

ELMAVAN 3D WAVEFORMS (Measured data sampled at 50 kHz) 49808 packets of 144 samples from 2015-01-27T00:10:45.402.999.

Processed Wed Feb 11 18:27:15 2015 by ELM ver.2012-10-06 from 001__elm20150127_001044__dat00.bin

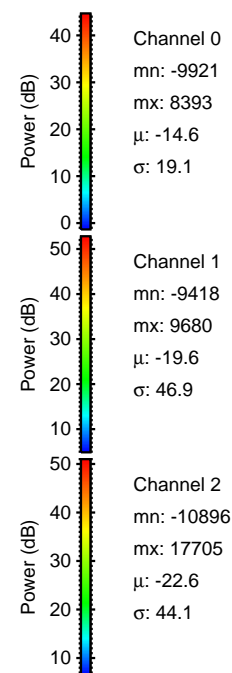
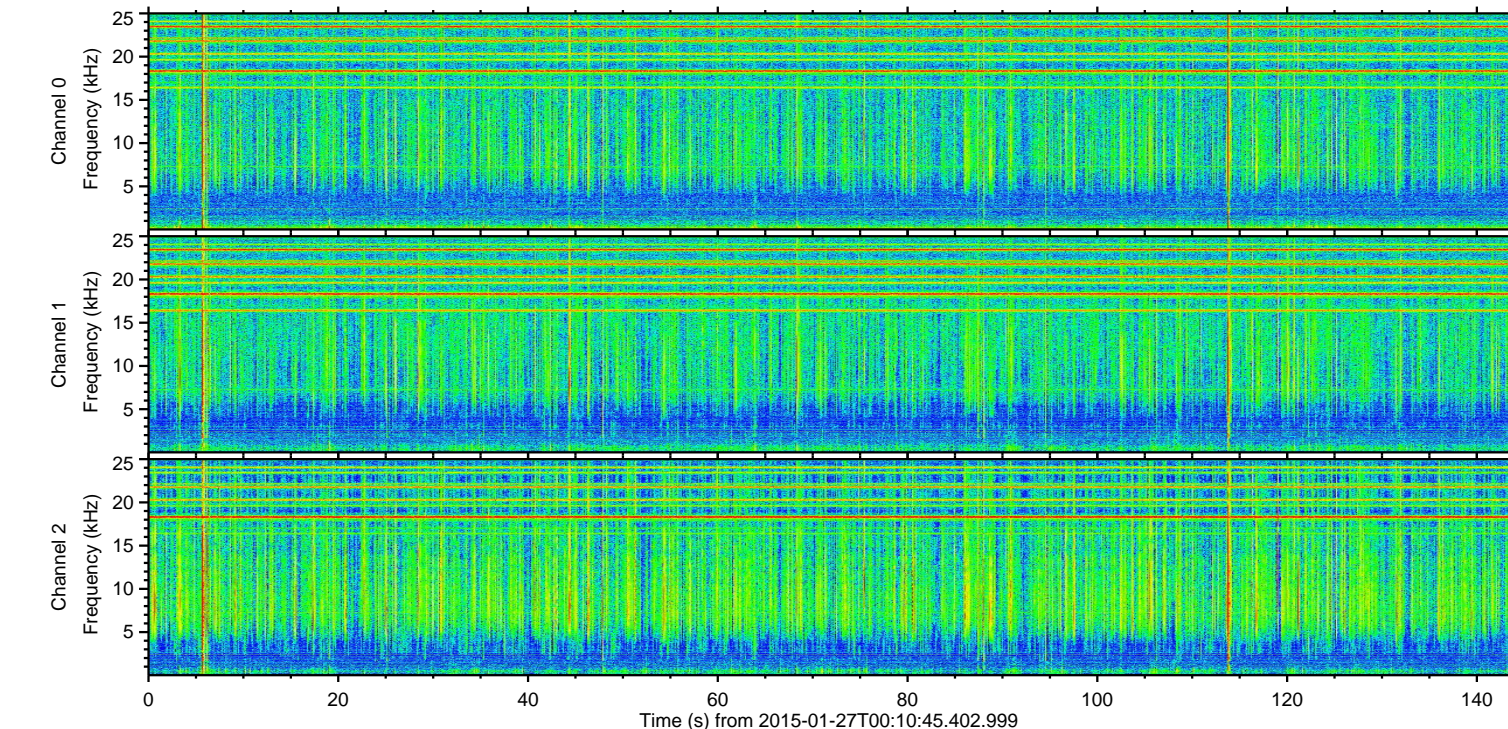
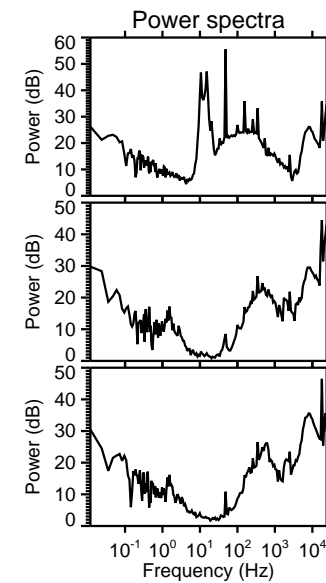
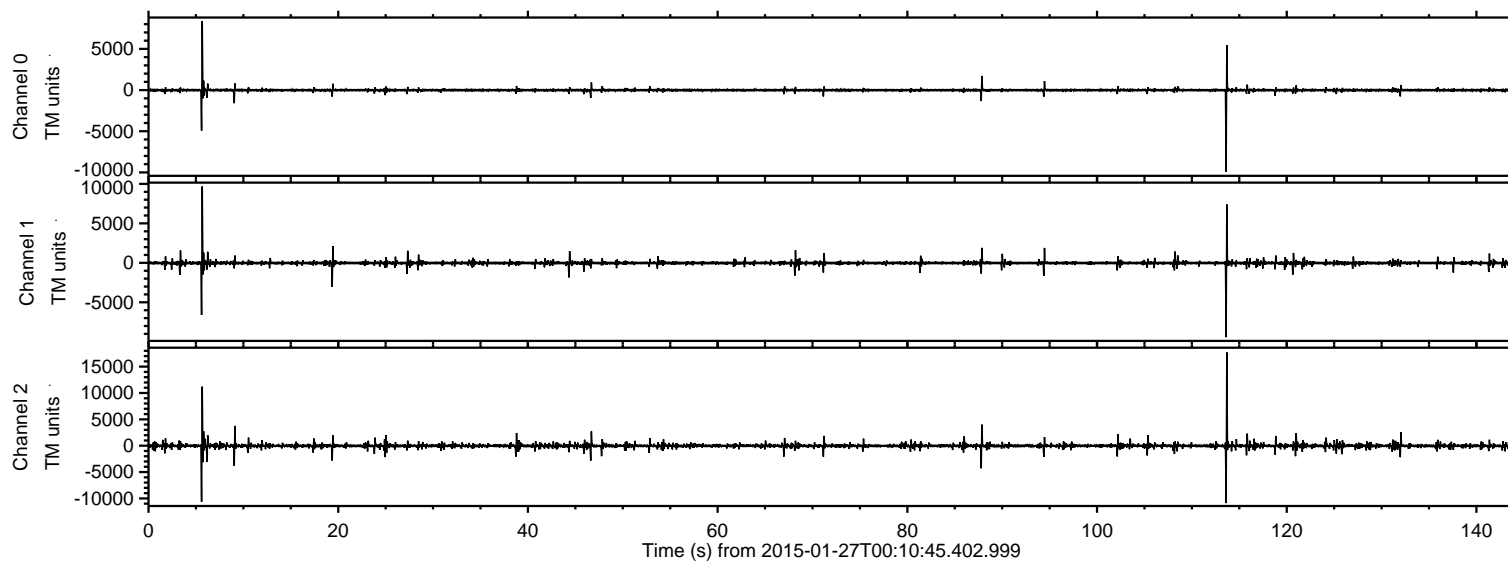

ELMAVAN 3D WAVEFORMS (Measured data sampled at 50 kHz) 49808 packets of 144 samples from 2015-01-27T00:10:45.402.999. Part 114/144

Processed Wed Feb 11 18:27:28 2015 by ELM ver.2012-10-06 from 001__elm20150127_001044__dat00.bin

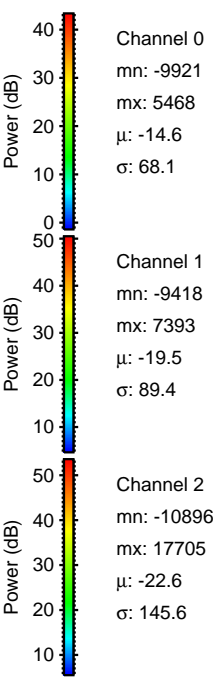
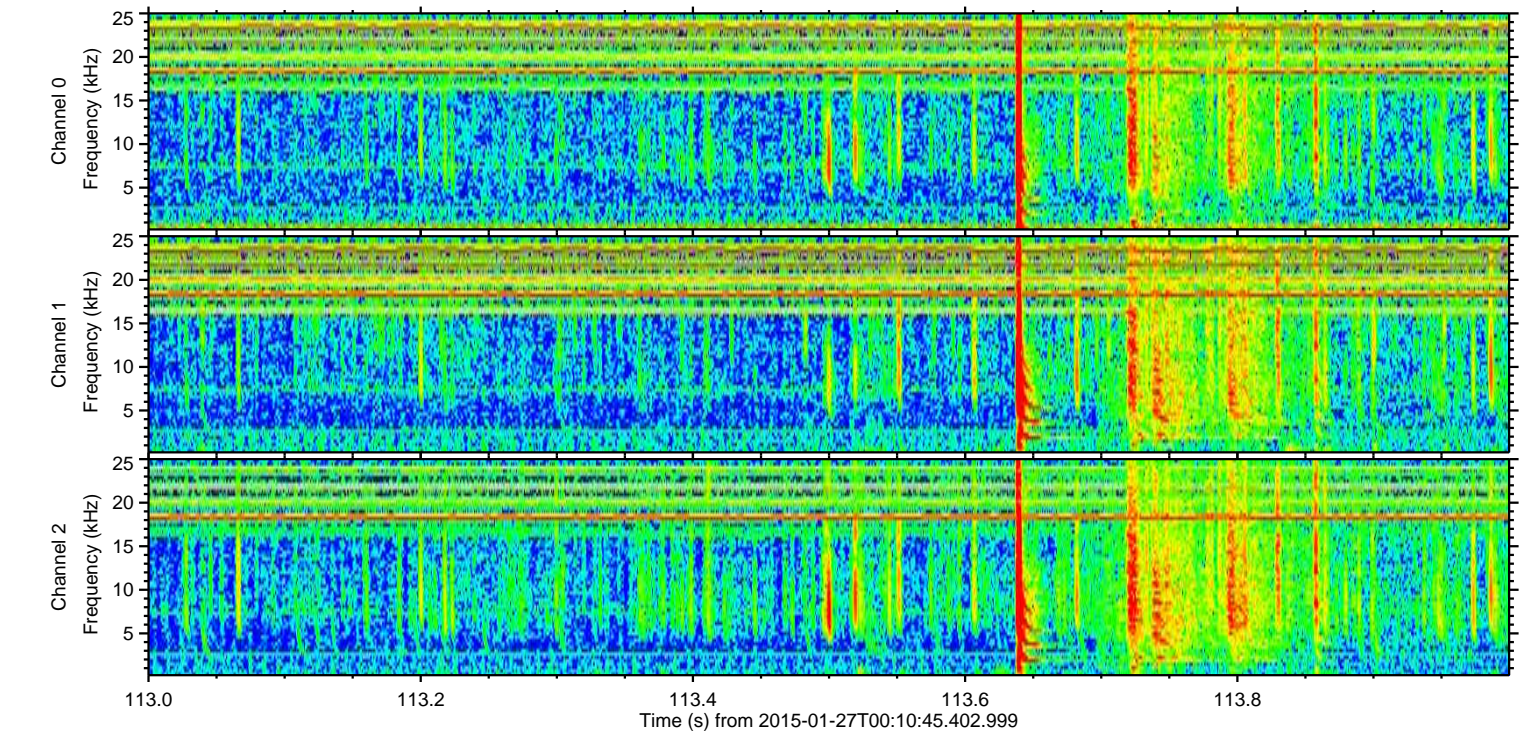
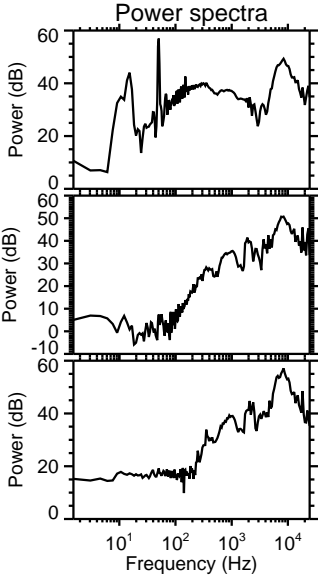
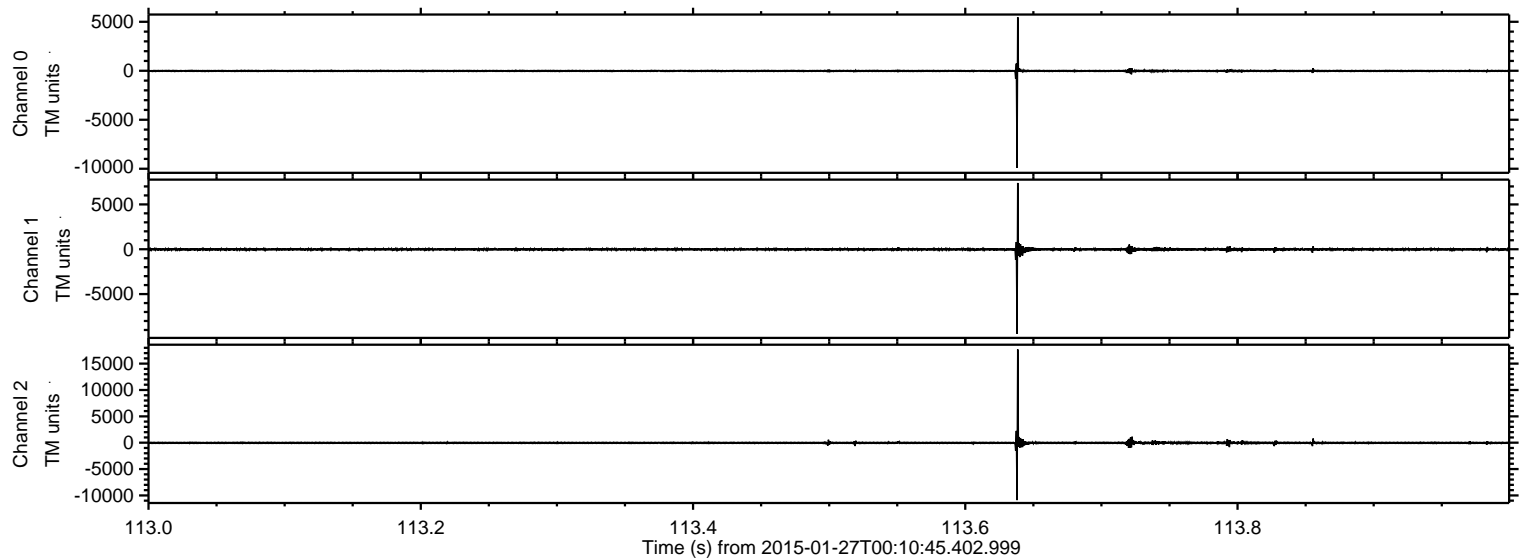

ELMAVAN 3D WAVEFORMS (Measured data sampled at 50 kHz) 49808 packets of 144 samples from 2015-01-27T00:10:45.402.999. Part 6/144

Processed Wed Feb 11 18:27:28 2015 by ELM ver.2012-10-06 from 001__elm20150127_001044__dat00.bin

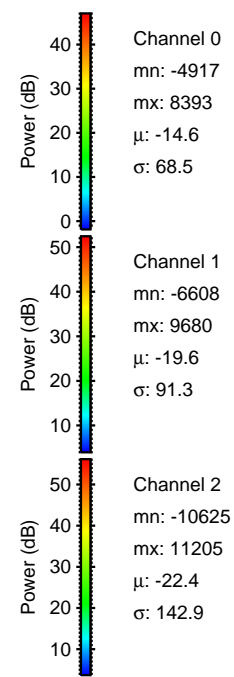
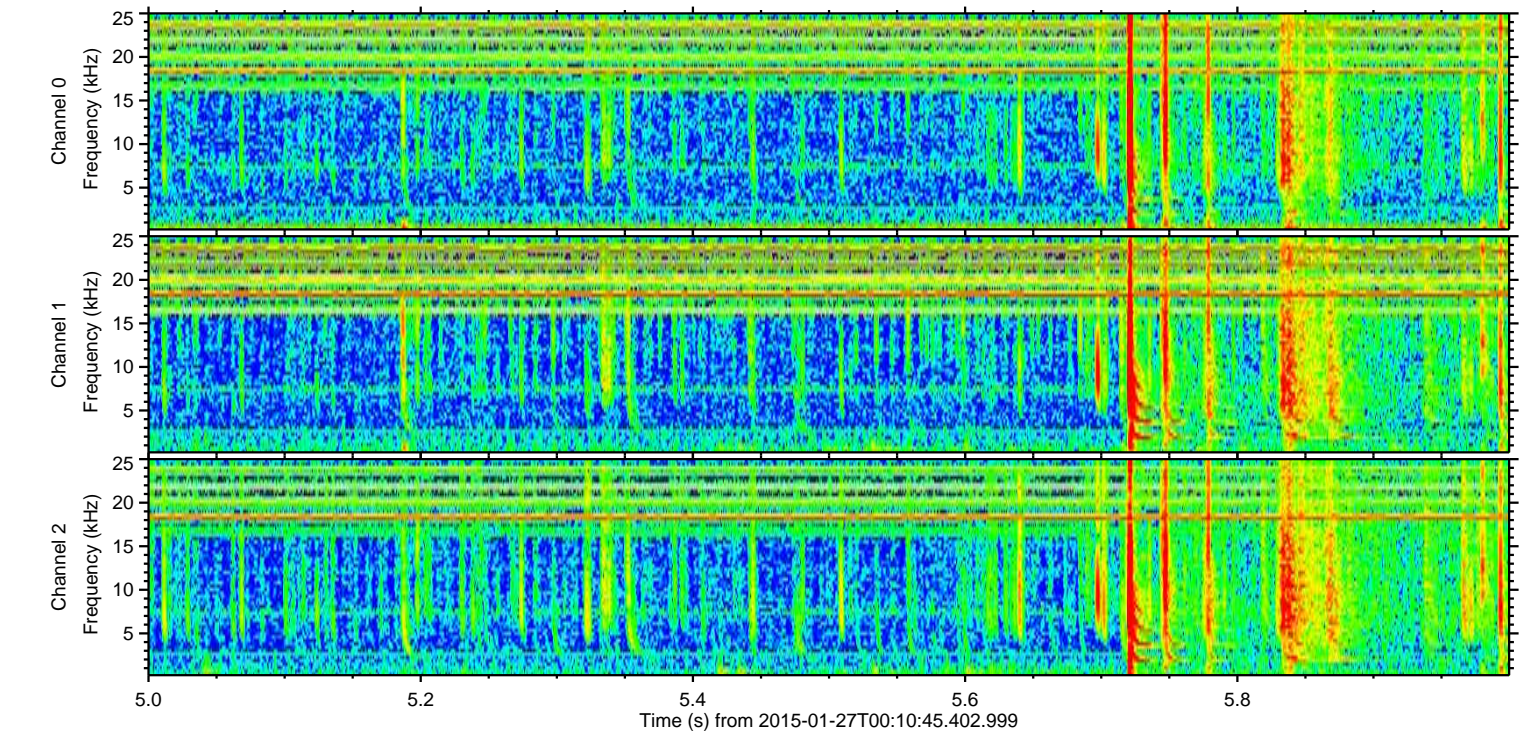
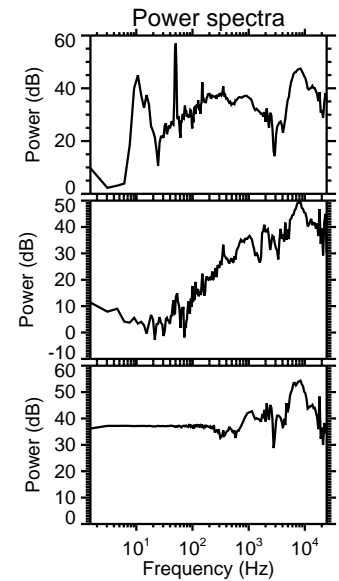
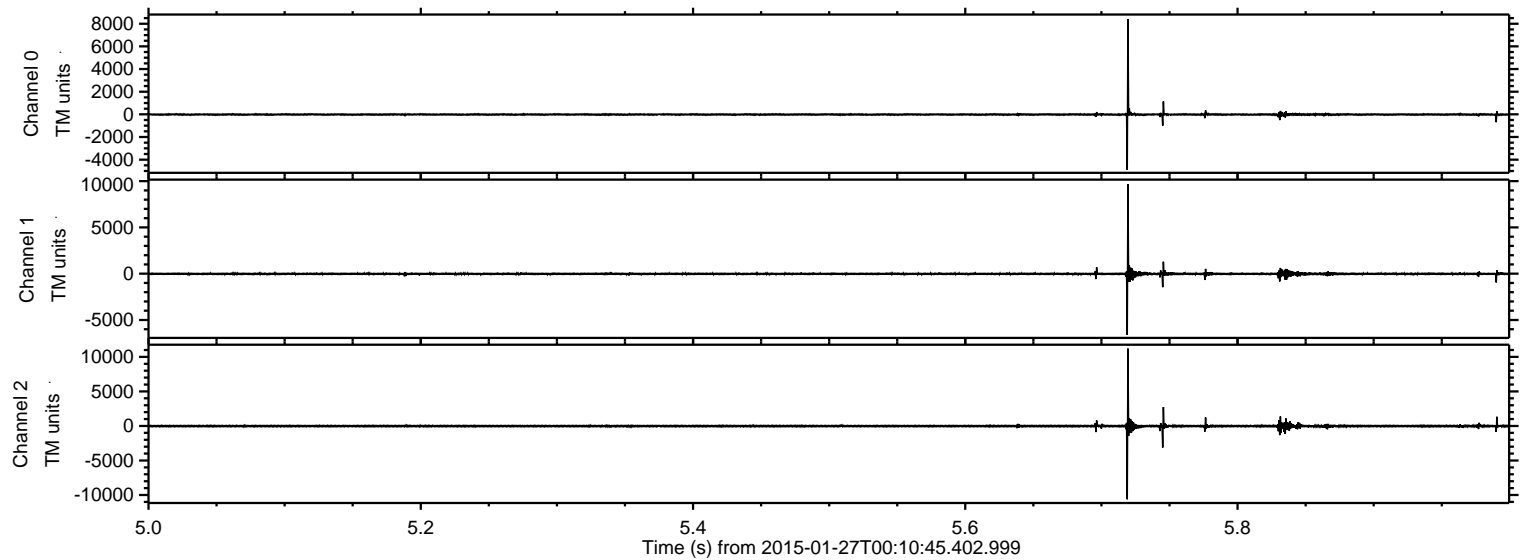

Processed Wed Feb 11 18:27:29 2015 by ELM ver.2012-10-06 from 001__elm20150127_001044__dat00.bin

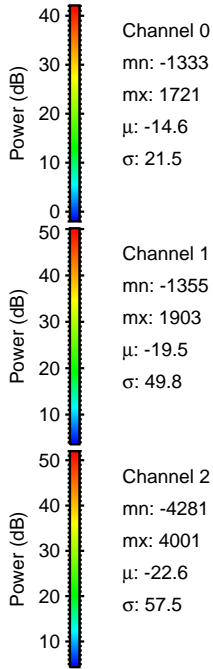
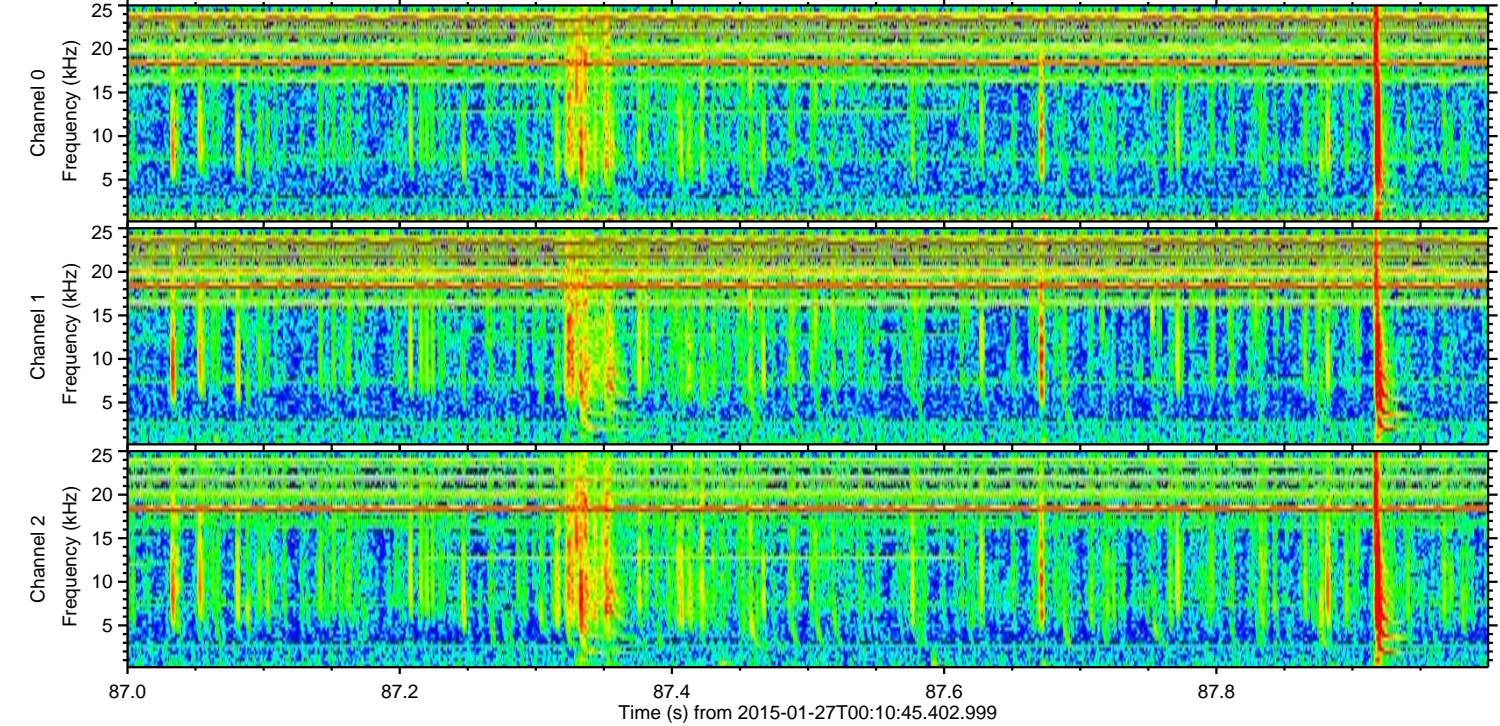
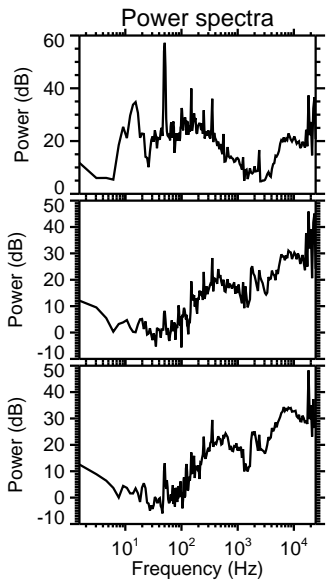
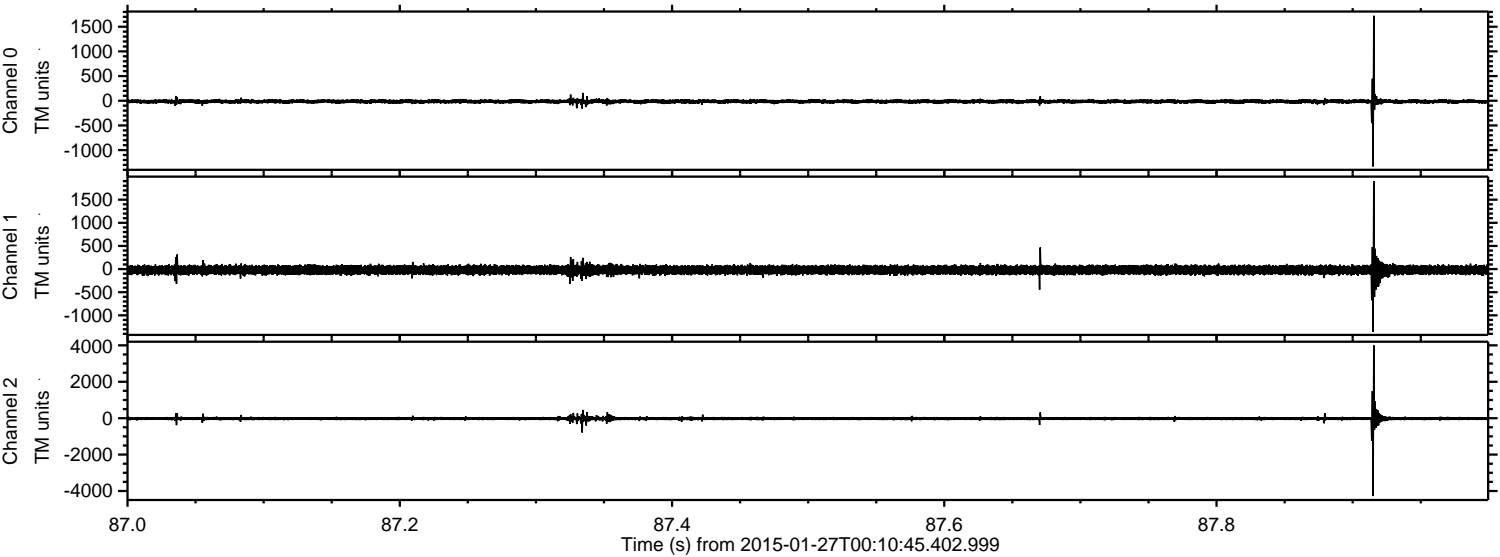

Processed Wed Feb 11 18:27:30 2015 by ELM ver.2012-10-06 from 001__elm20150127_001044__dat00.bin

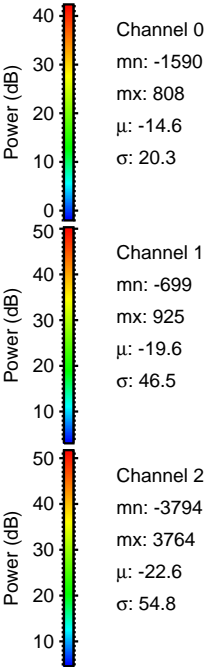
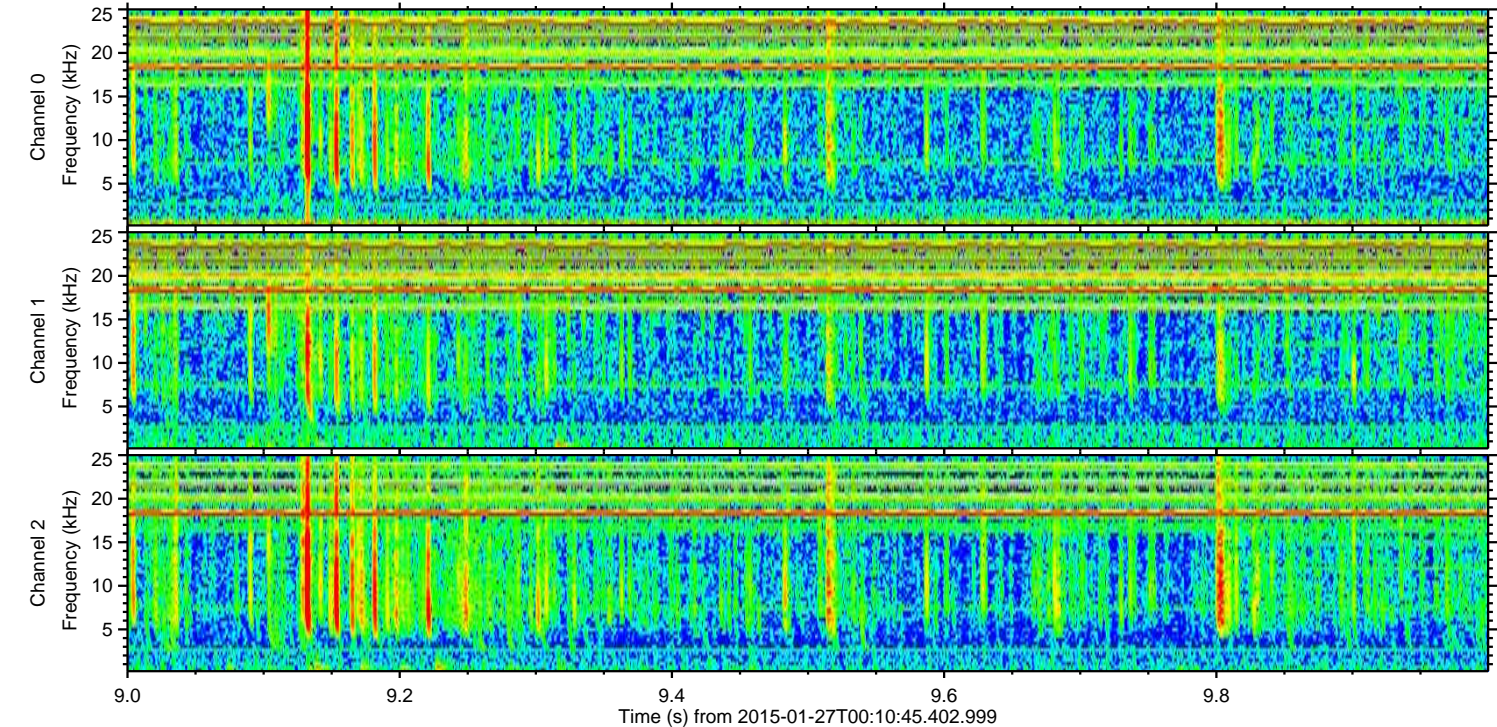
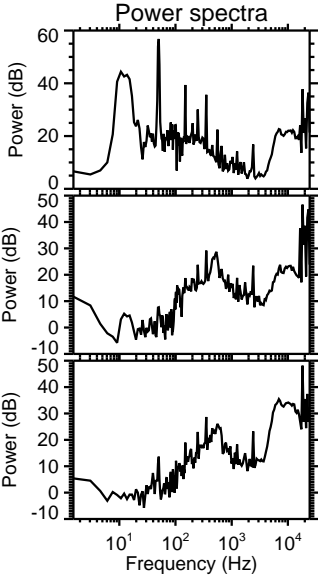
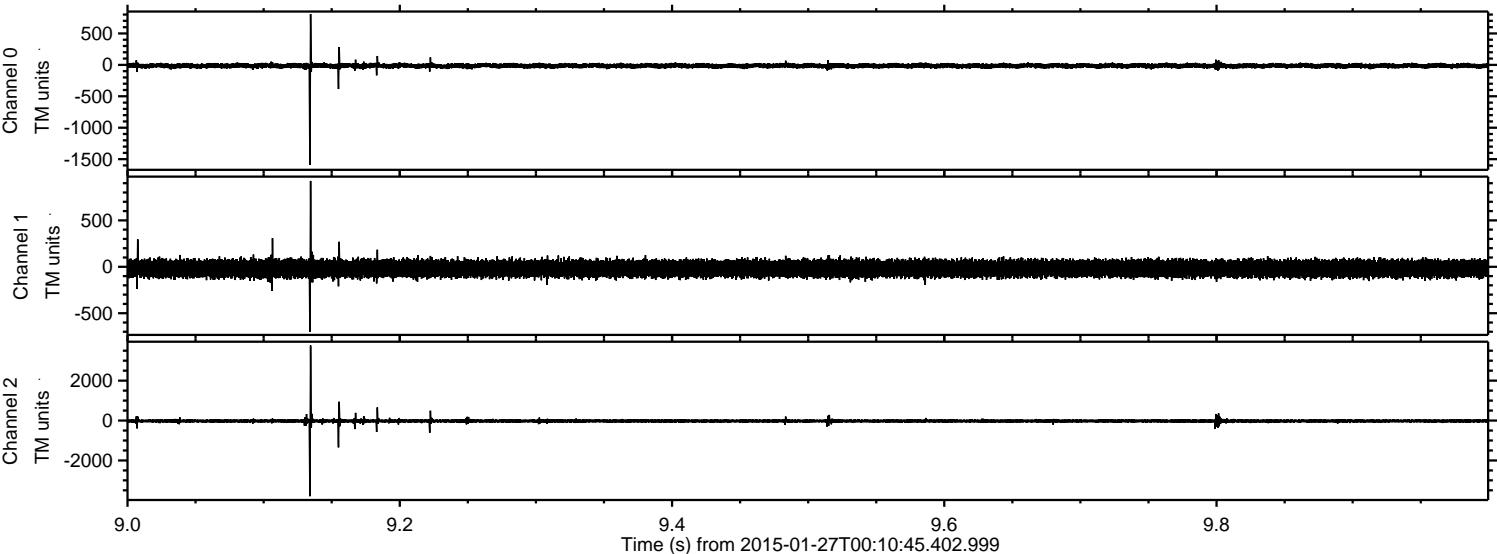

Processed Wed Feb 11 18:27:31 2015 by ELM ver.2012-10-06 from 001__elm20150127_001044__dat00.bin

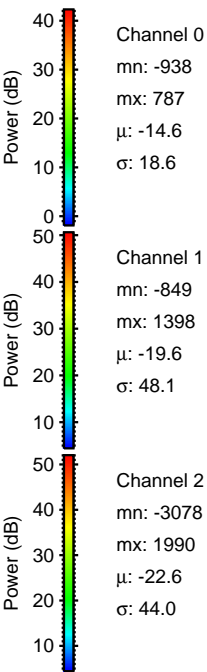
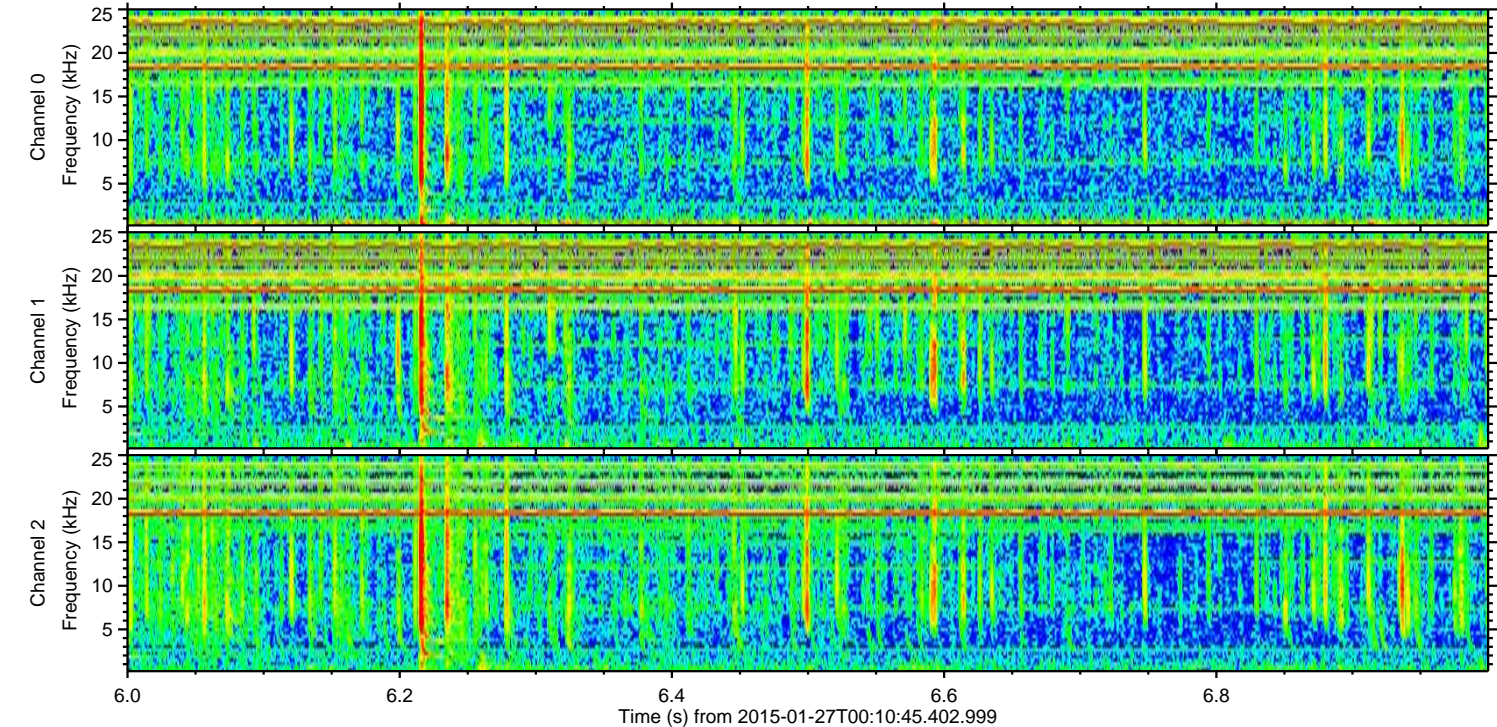
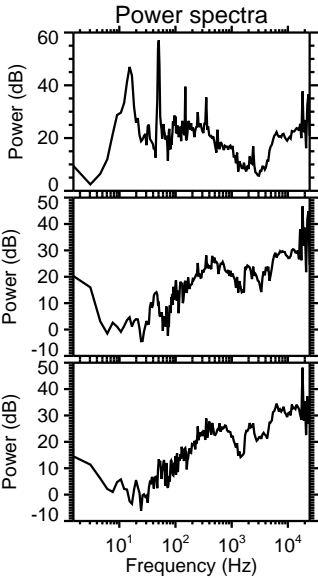
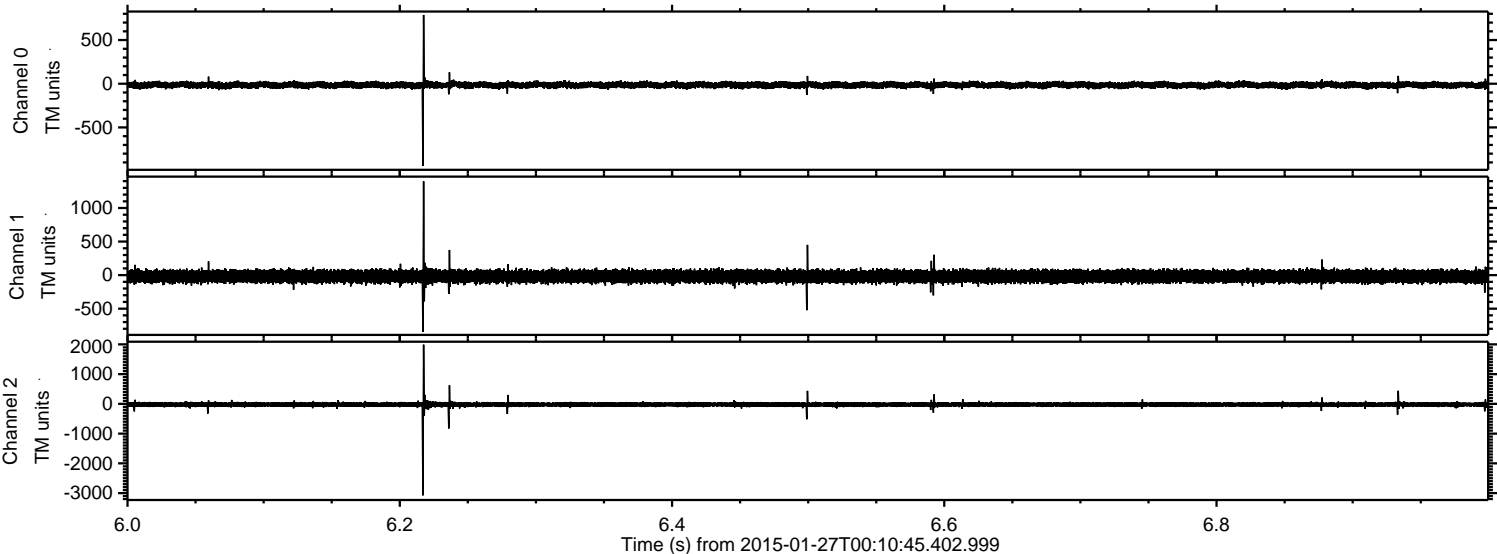

Processed Wed Feb 11 18:27:32 2015 by ELM ver.2012-10-06 from 001__elm20150127_001044__dat00.bin

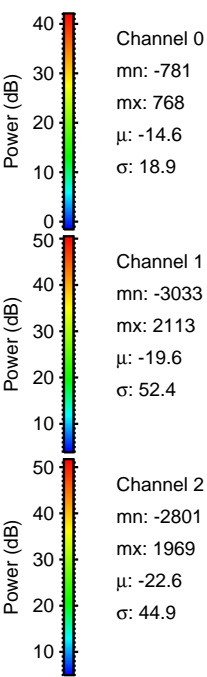
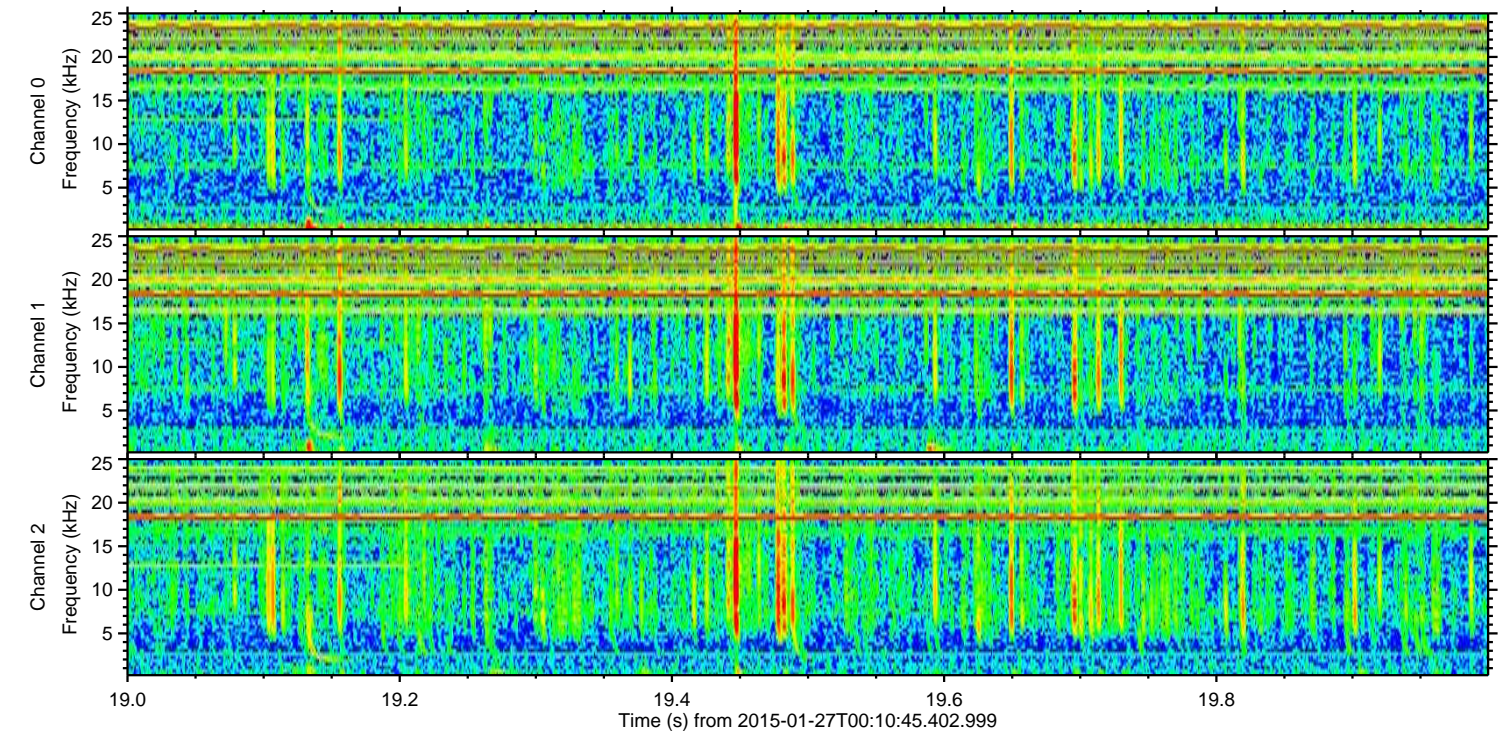
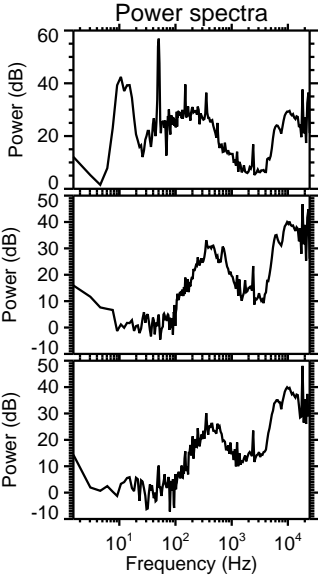
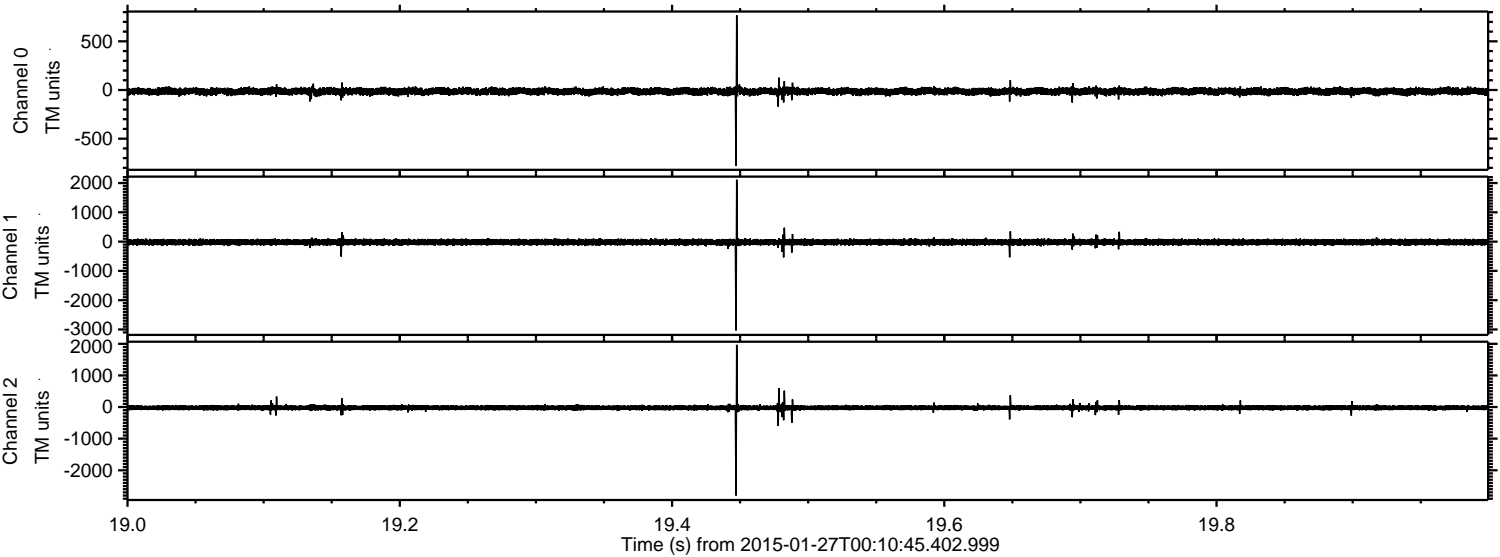

Processed Wed Feb 11 18:27:33 2015 by ELM ver.2012-10-06 from 001__elm20150127_001044__dat00.bin

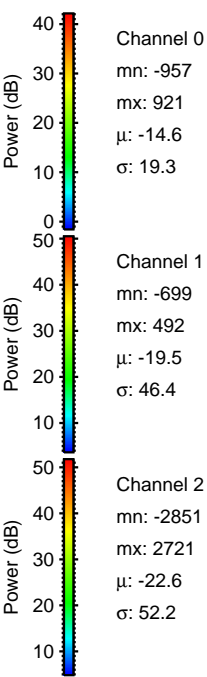
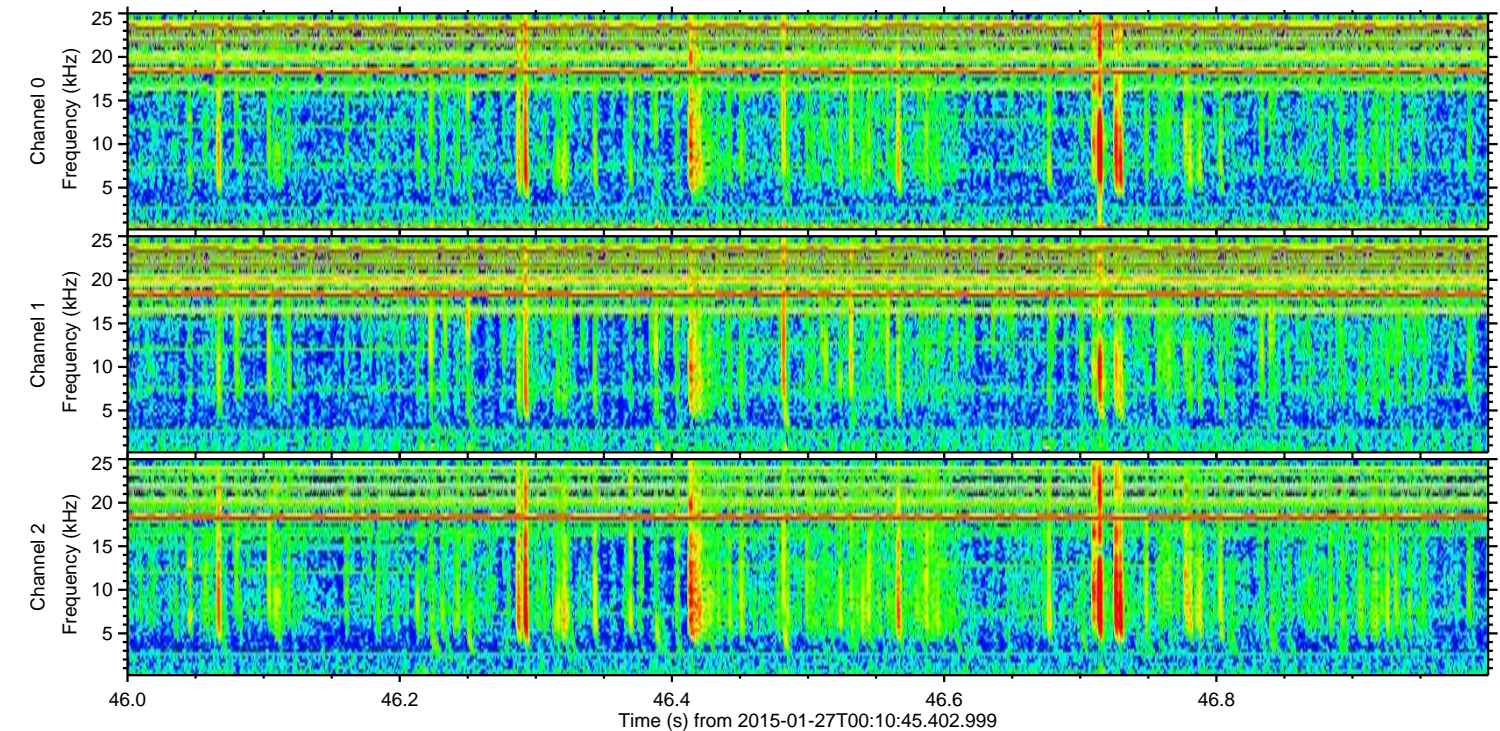
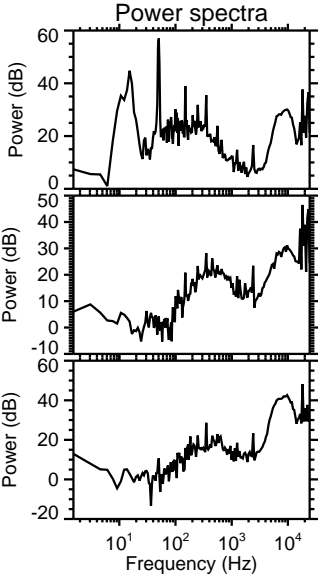
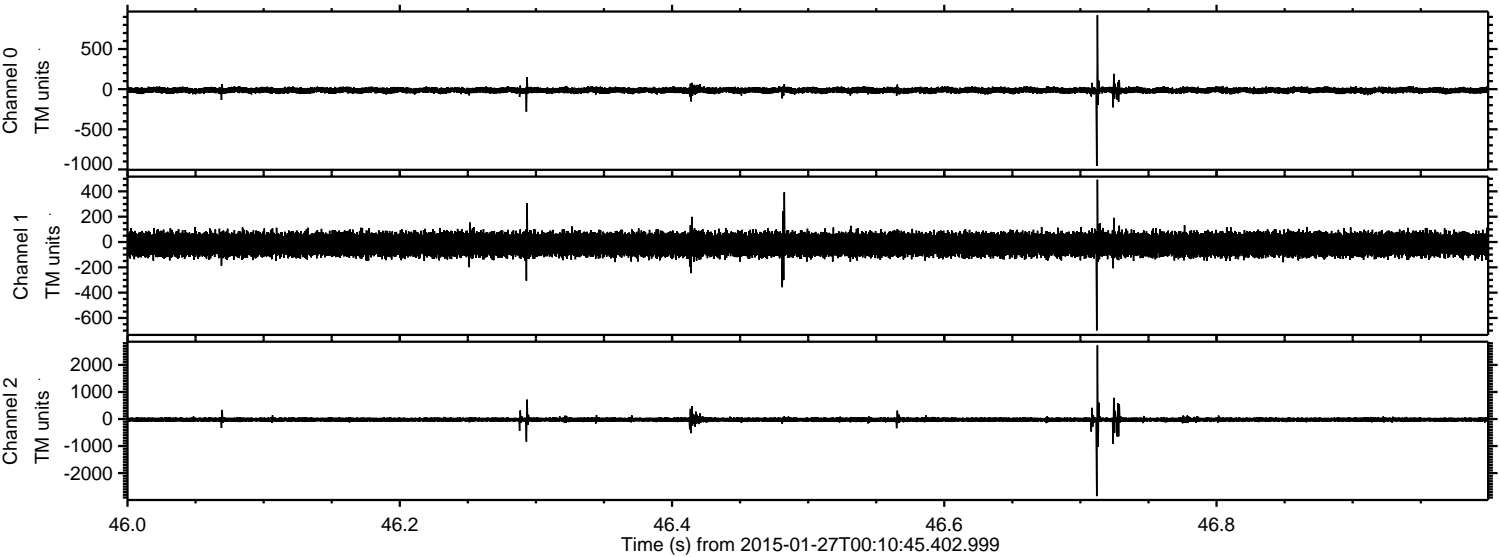

ELMAVAN 3D WAVEFORMS (Measured data sampled at 50 kHz) 49808 packets of 144 samples from 2015-01-27T00:10:45.402.999. Part 133/144

Processed Wed Feb 11 18:27:34 2015 by ELM ver.2012-10-06 from 001__elm20150127_001044__dat00.bin

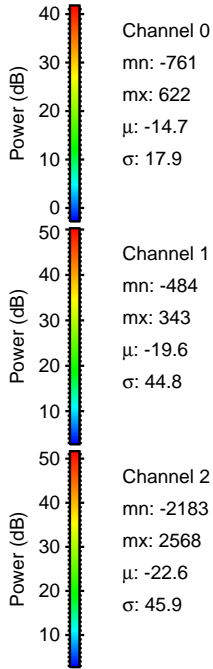
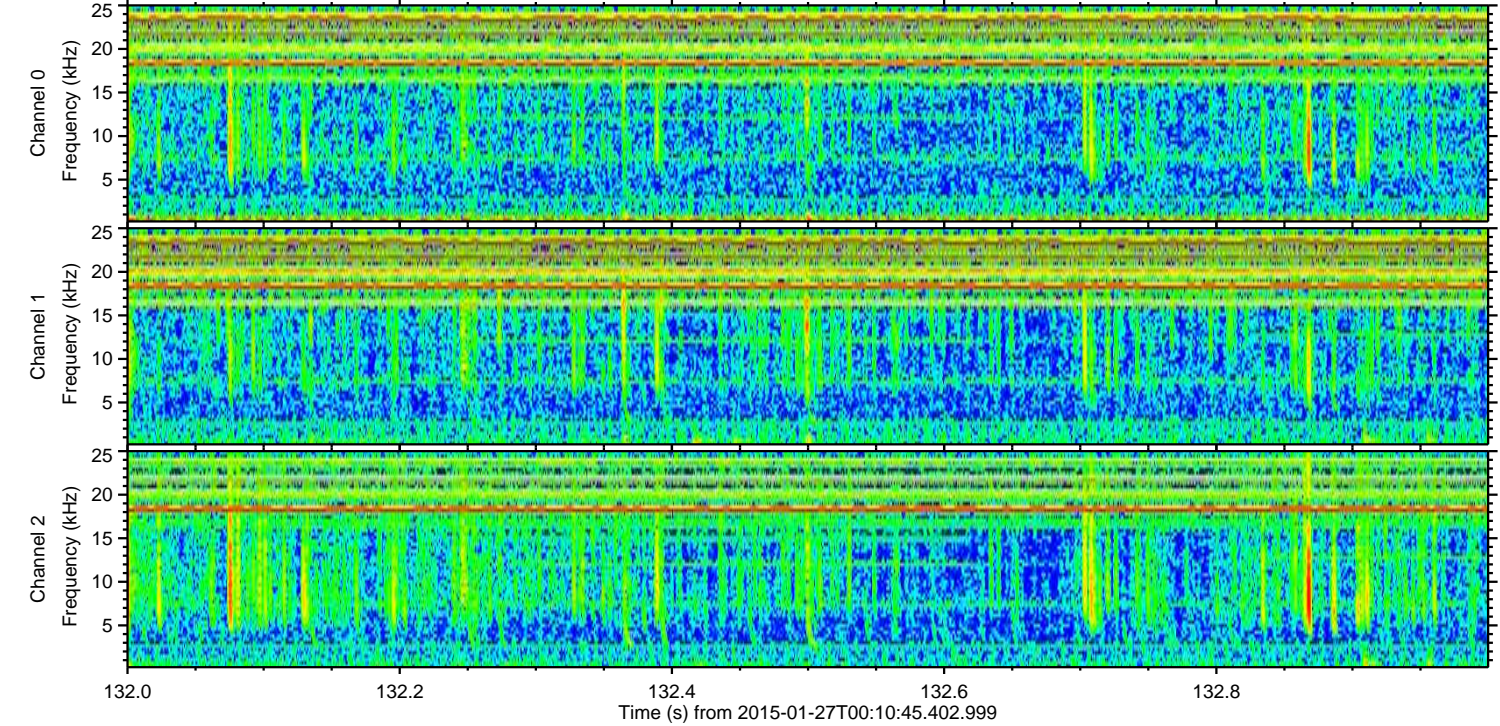
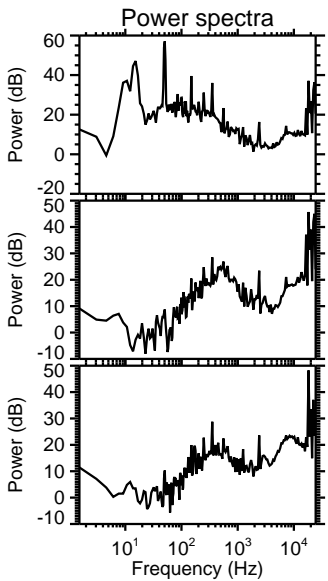
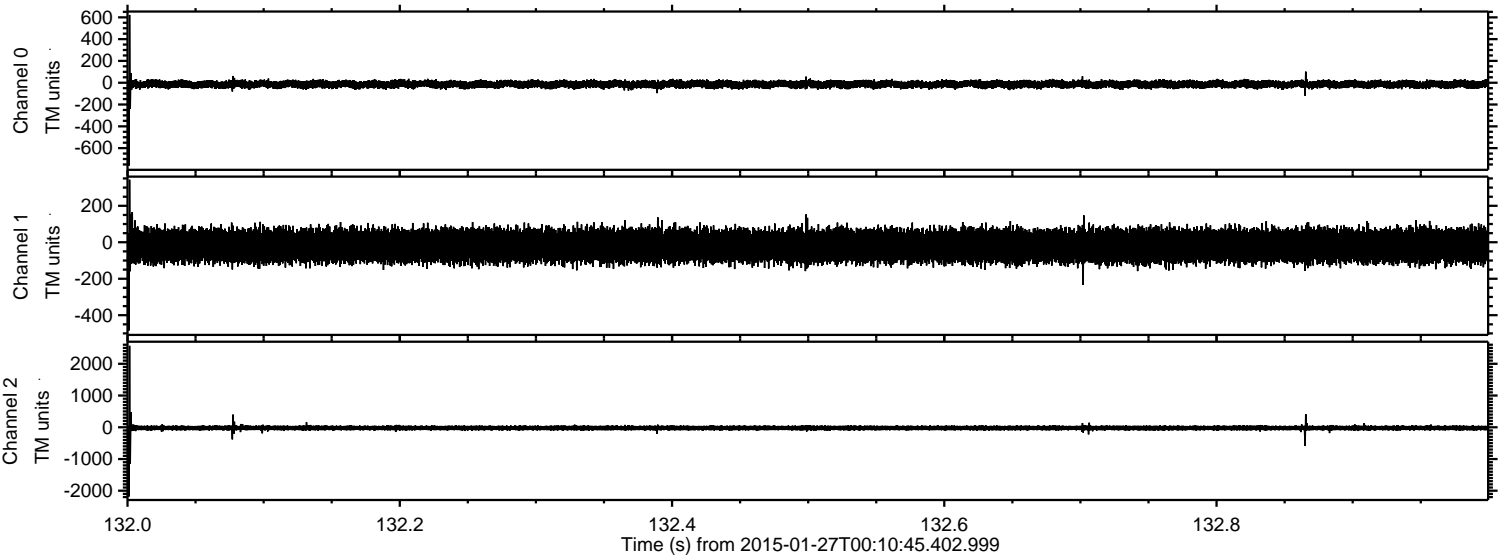

Channel 0
mn: -761
mx: 622
 μ : -14.7
 σ : 17.9

Channel 1
mn: -484
mx: 343
 μ : -19.6
 σ : 44.8

Channel 2
mn: -2183
mx: 2568
 μ : -22.6
 σ : 45.9

Processed Wed Feb 11 18:27:35 2015 by ELM ver.2012-10-06 from 001__elm20150127_001044__dat00.bin

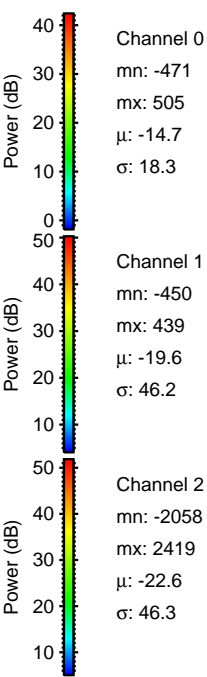
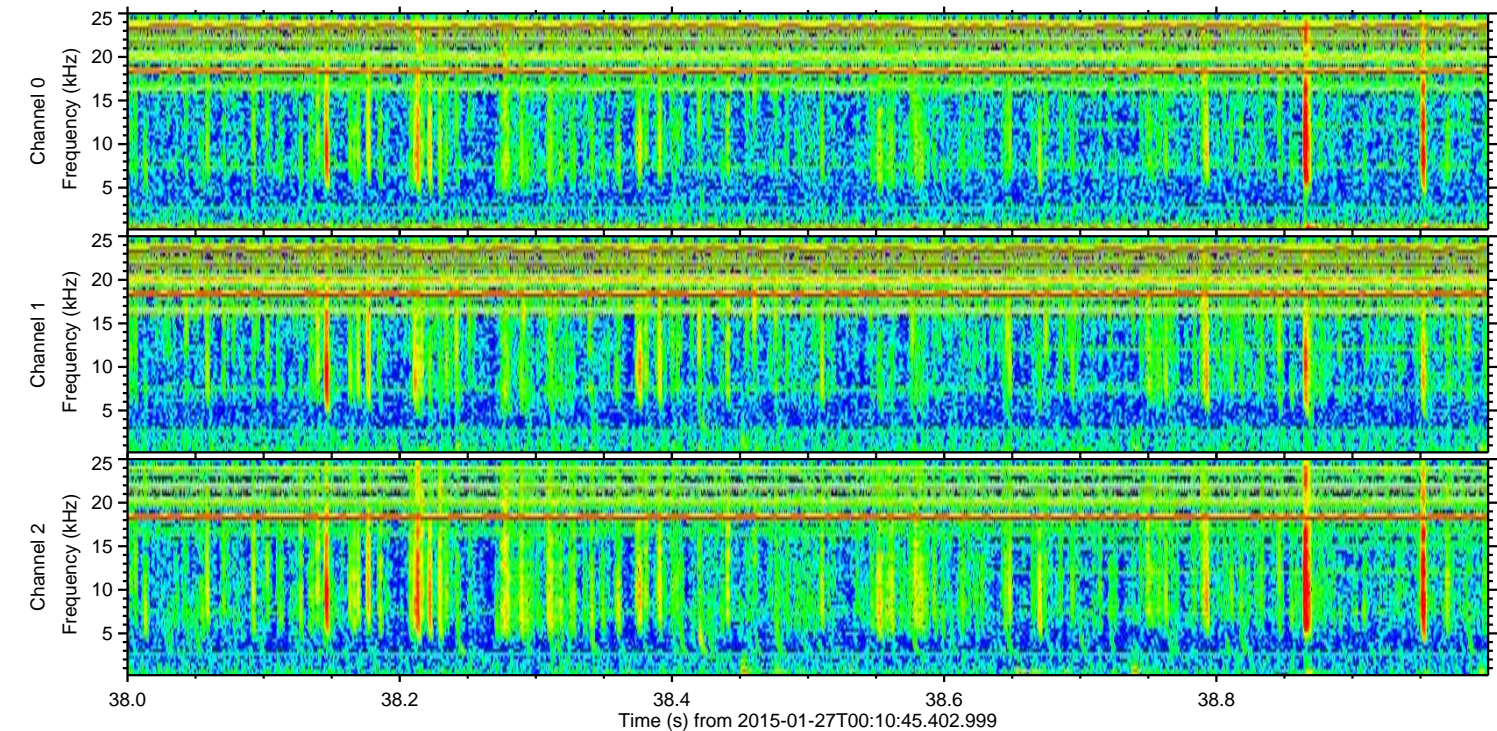
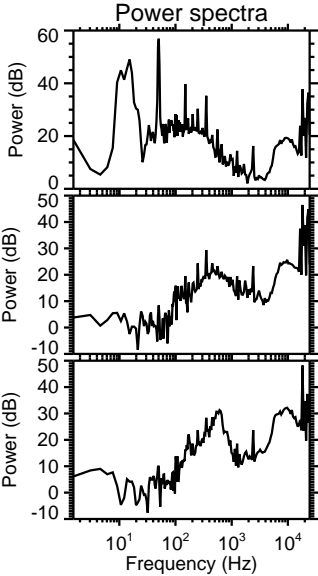
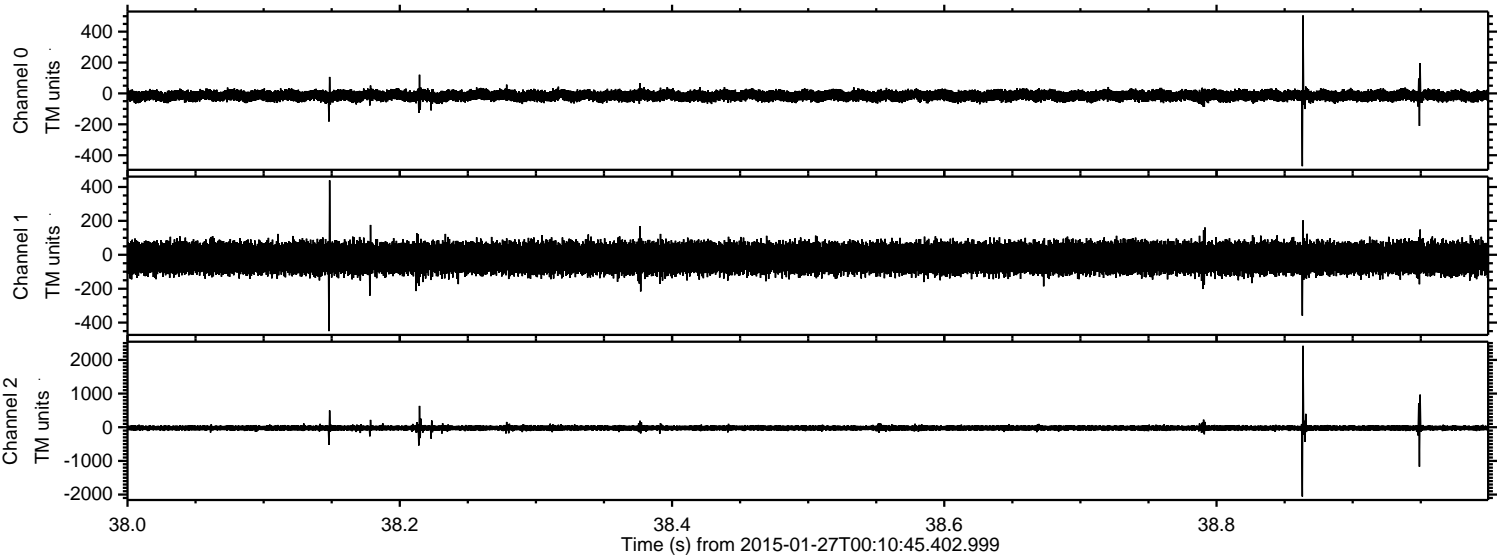

Processed Wed Feb 11 18:27:36 2015 by ELM ver.2012-10-06 from 001__elm20150127_001044__dat00.bin

