

ELMAVAN 3D WAVEFORMS (Measured data sampled at 50 kHz) 49809 packets of 144 samples from 2015-01-26T20:45:38.115.000.

Processed Wed Feb 11 17:36:42 2015 by ELM ver.2012-10-06 from 001__elm20150126_204537__dat00.bin

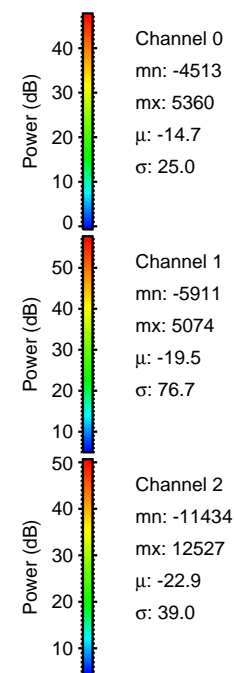
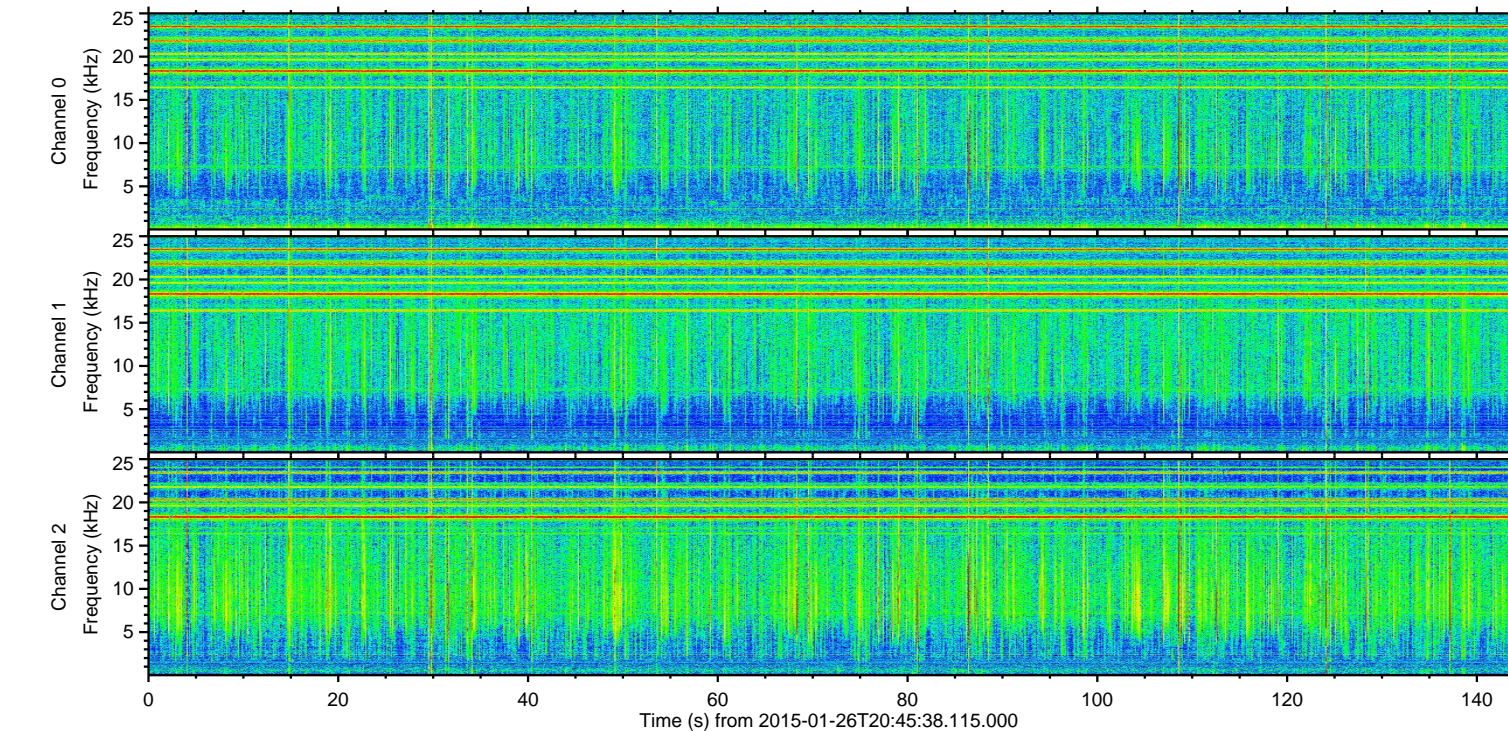
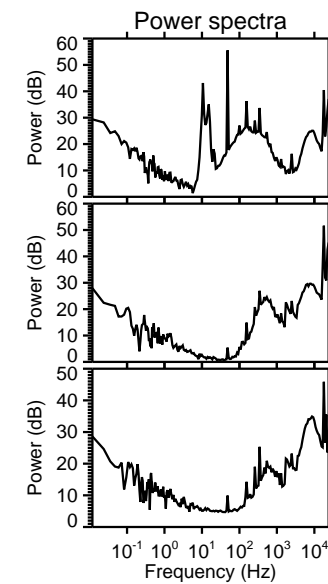
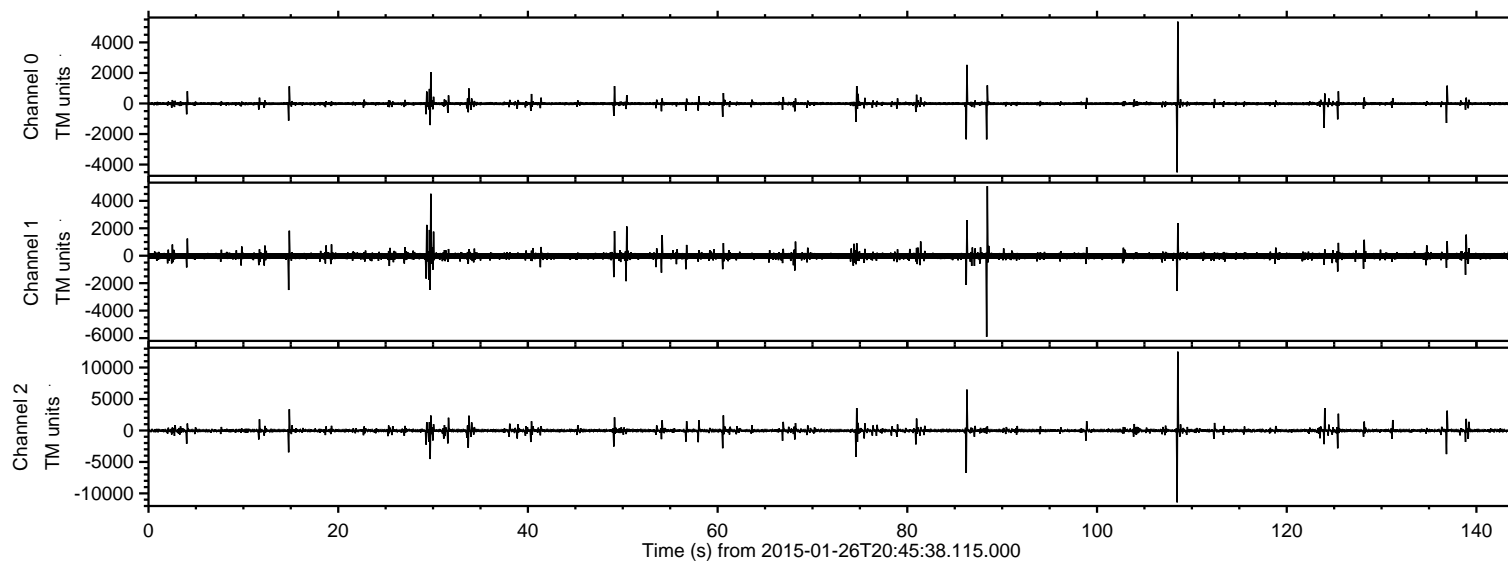

ELMAVAN 3D WAVEFORMS (Measured data sampled at 50 kHz) 49809 packets of 144 samples from 2015-01-26T20:45:38.115.000. Part 109/144

Processed Wed Feb 11 17:36:54 2015 by ELM ver.2012-10-06 from 001__elm20150126_204537__dat00.bin

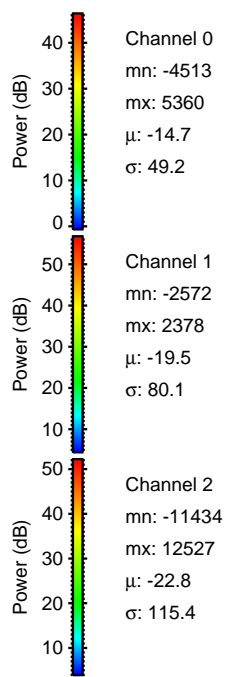
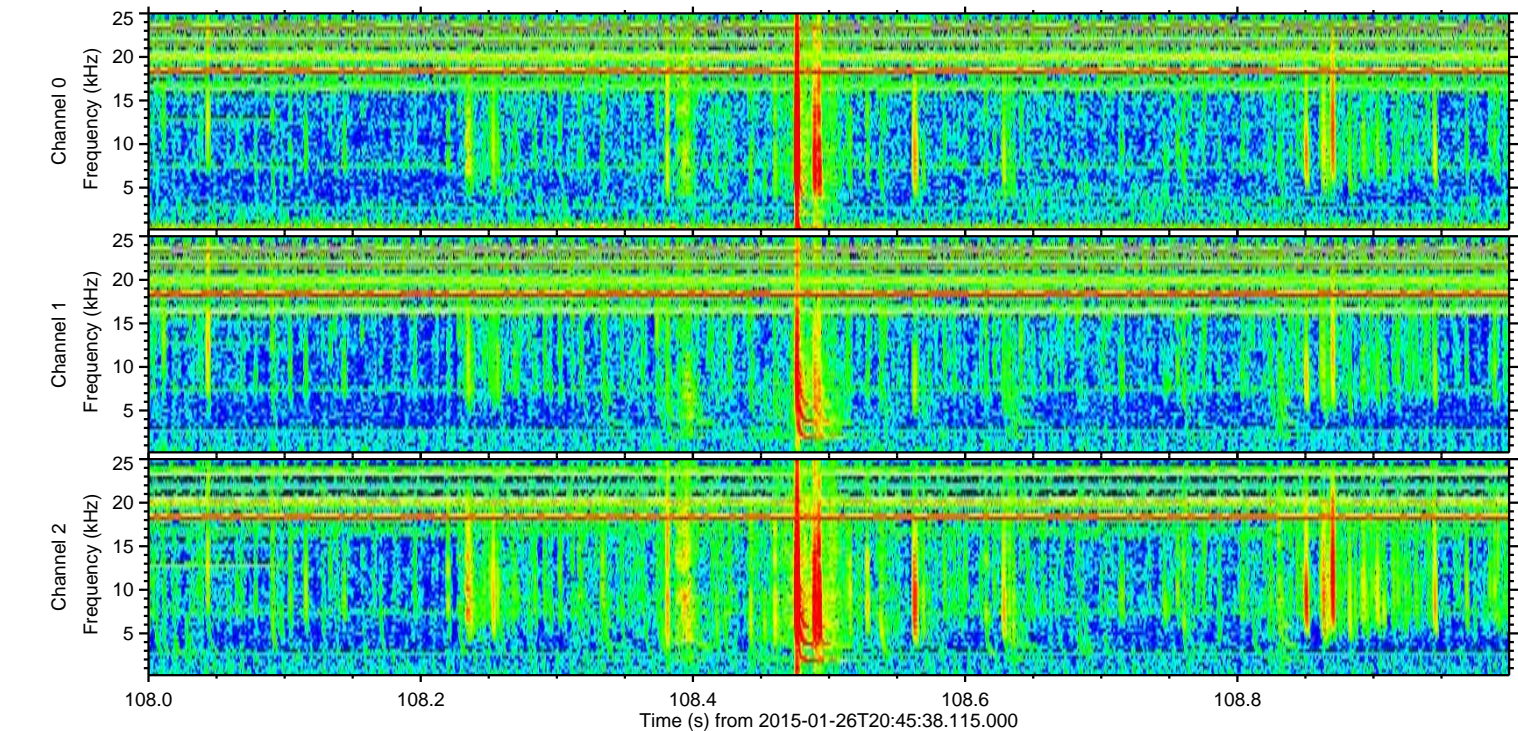
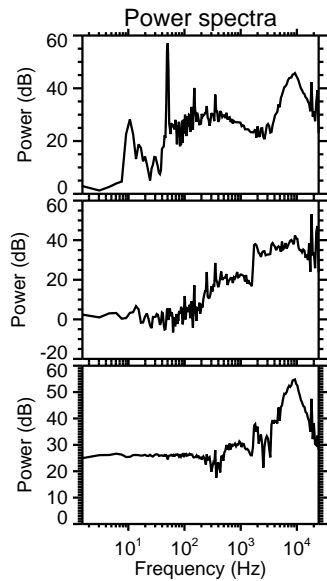
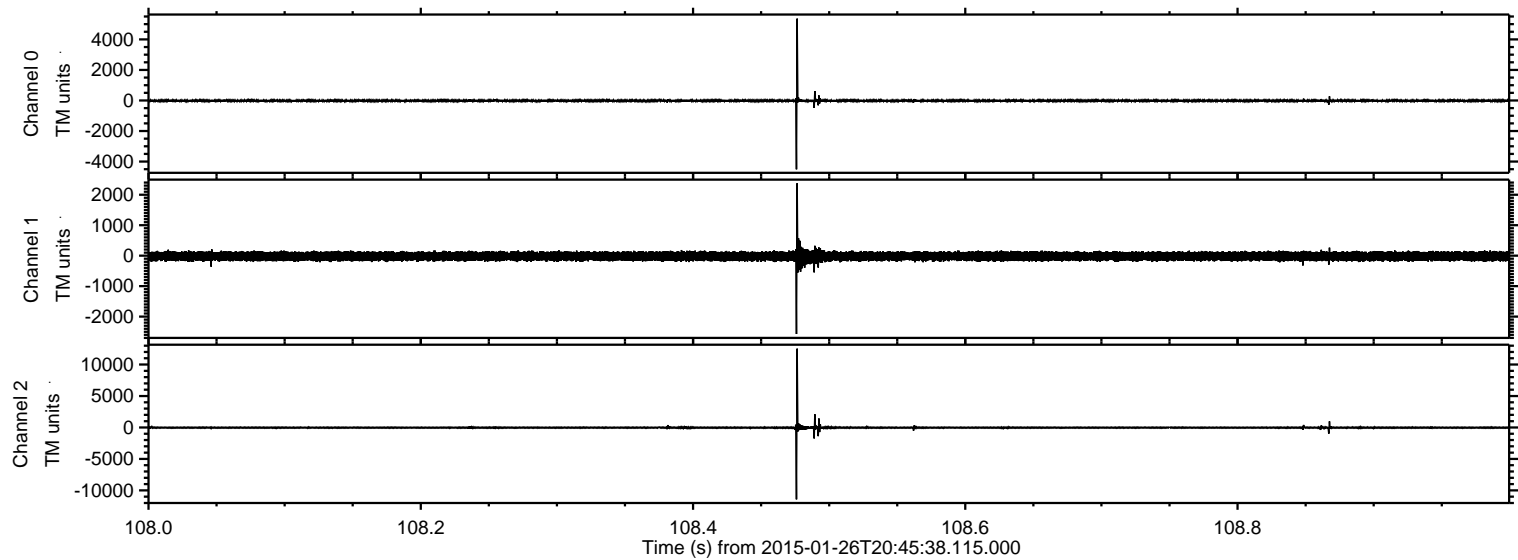

Channel 0
mn: -4513
mx: 5360
 μ : -14.7
 σ : 49.2

Channel 1
mn: -2572
mx: 2378
 μ : -19.5
 σ : 80.1

Channel 2
mn: -11434
mx: 12527
 μ : -22.8
 σ : 115.4

Processed Wed Feb 11 17:36:55 2015 by ELM ver.2012-10-06 from 001__elm20150126_204537__dat00.bin

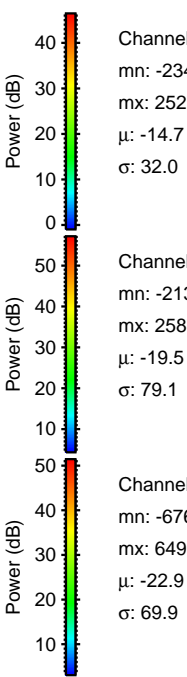
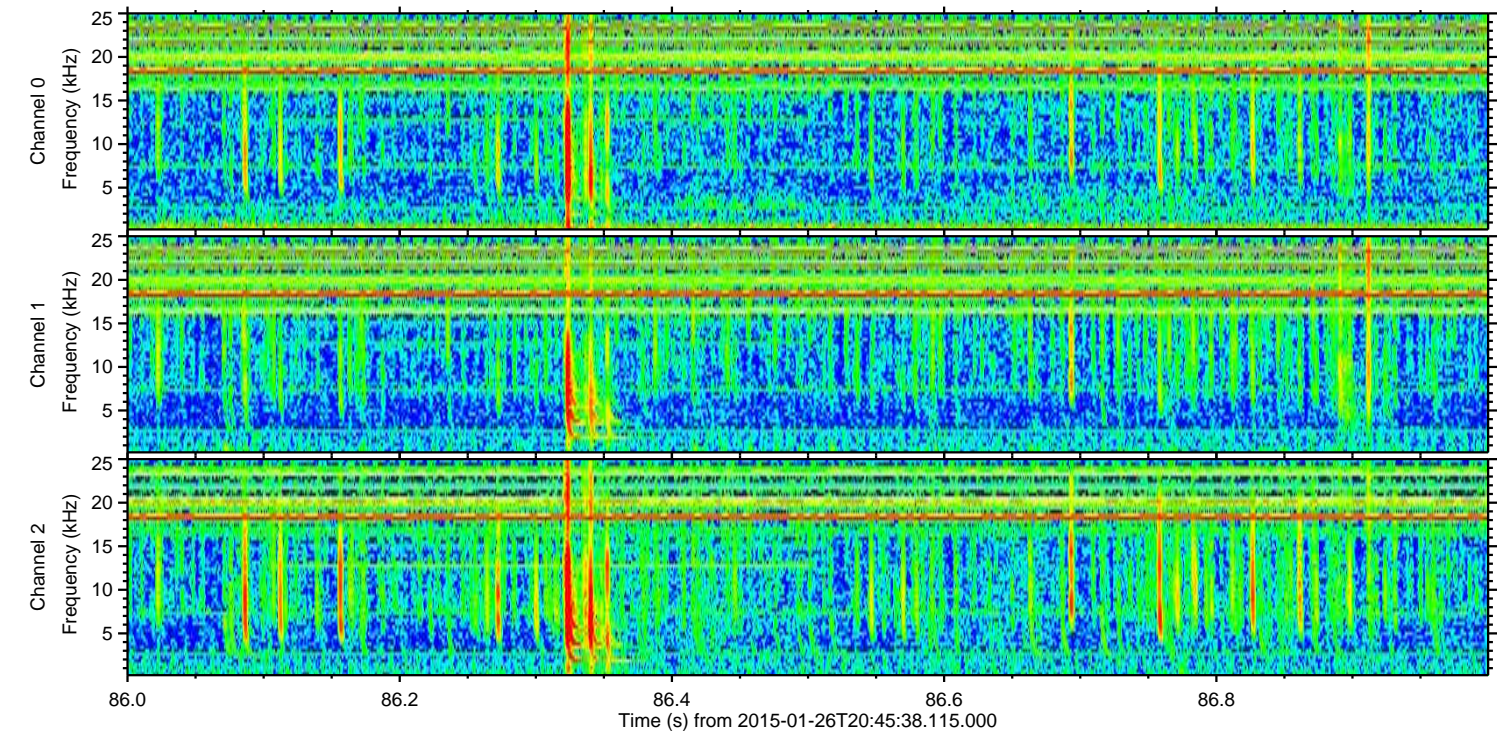
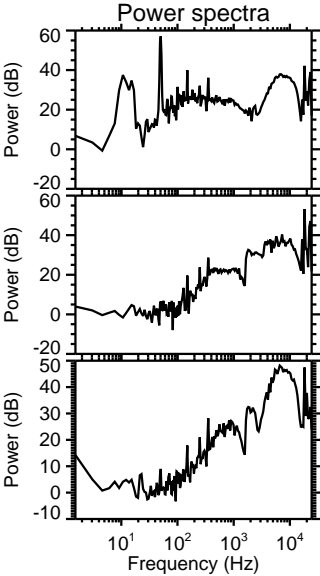
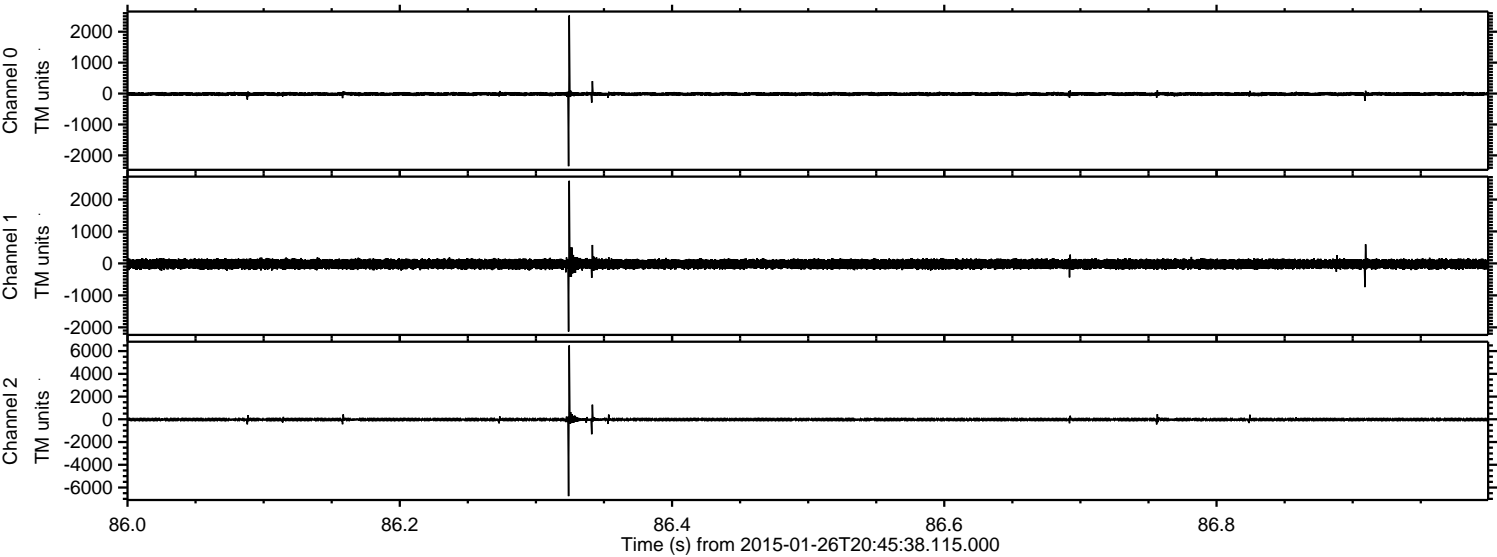

ELMAVAN 3D WAVEFORMS (Measured data sampled at 50 kHz) 49809 packets of 144 samples from 2015-01-26T20:45:38.115.000. Part 89/144

Processed Wed Feb 11 17:36:56 2015 by ELM ver.2012-10-06 from 001__elm20150126_204537__dat00.bin

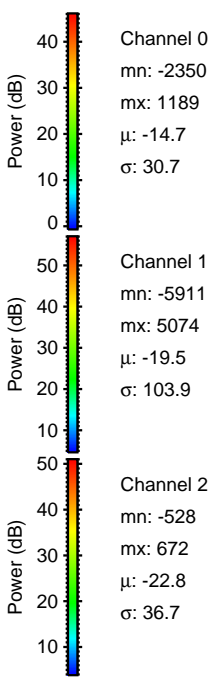
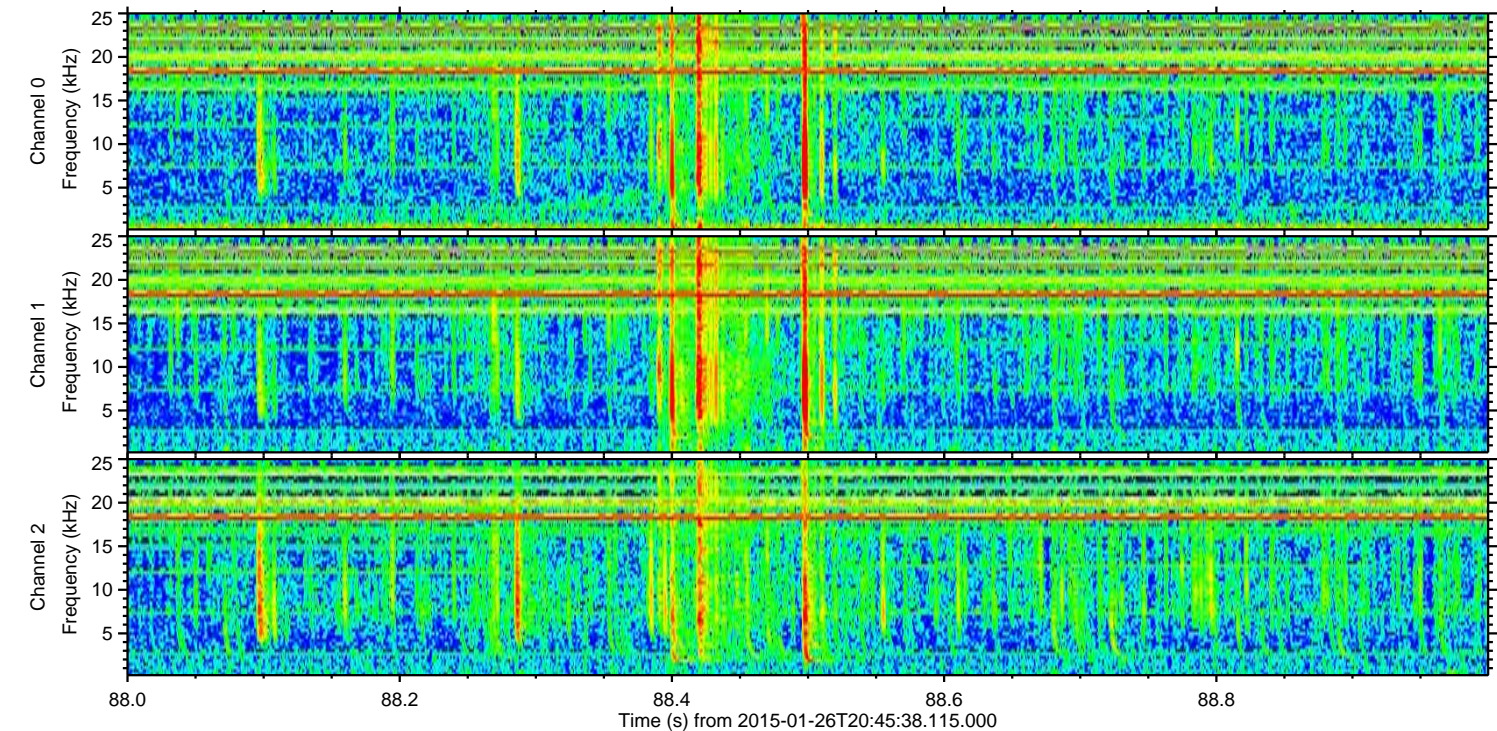
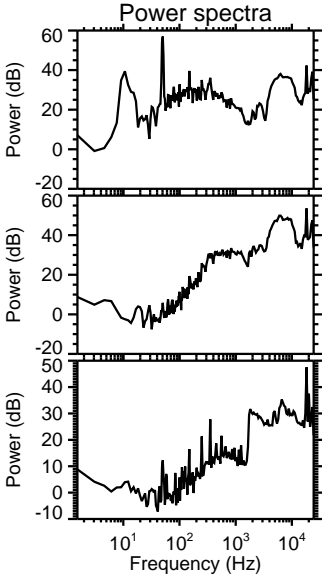
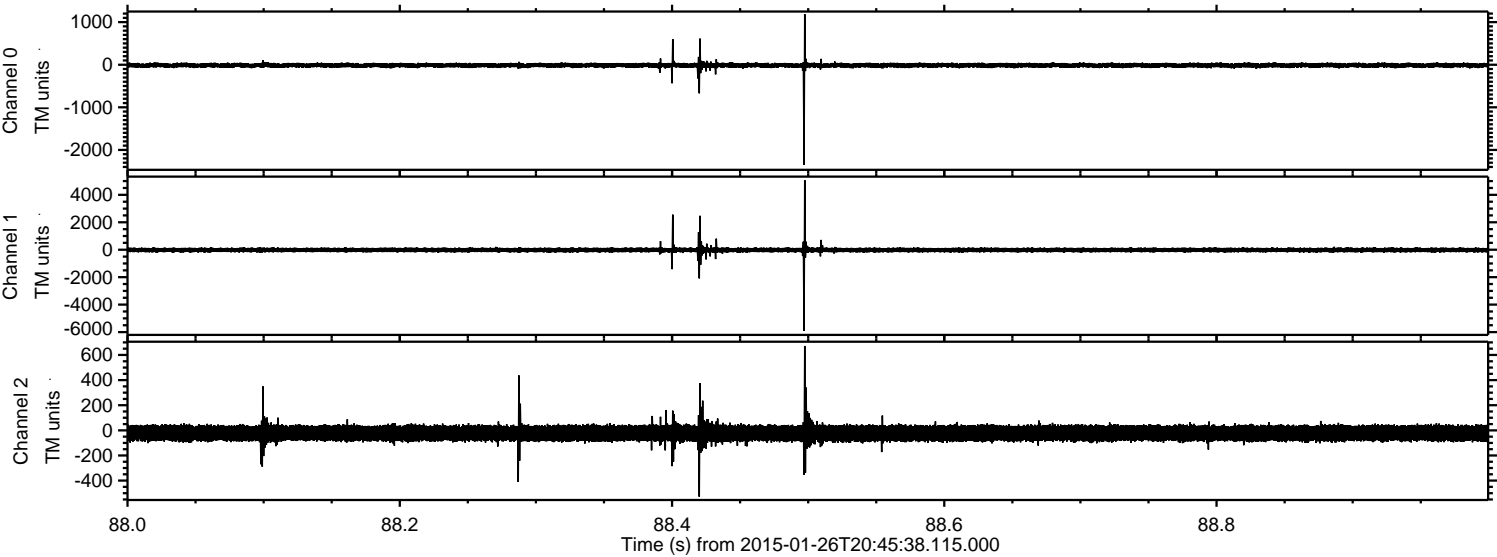

ELMAVAN 3D WAVEFORMS (Measured data sampled at 50 kHz) 49809 packets of 144 samples from 2015-01-26T20:45:38.115.000. Part 30/144

Processed Wed Feb 11 17:36:57 2015 by ELM ver.2012-10-06 from 001__elm20150126_204537__dat00.bin

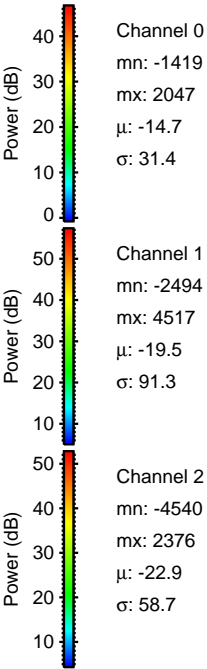
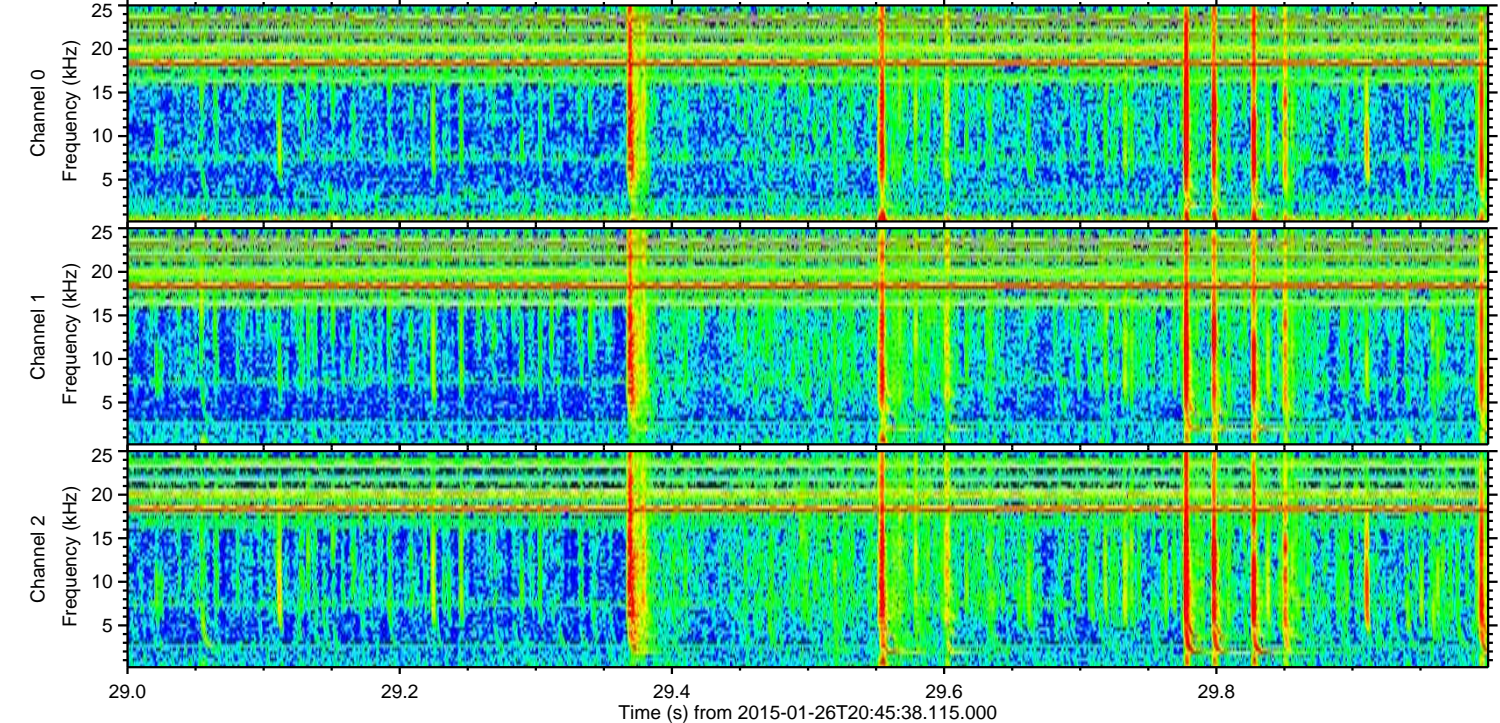
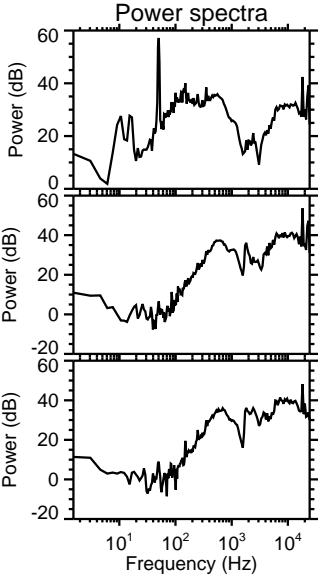
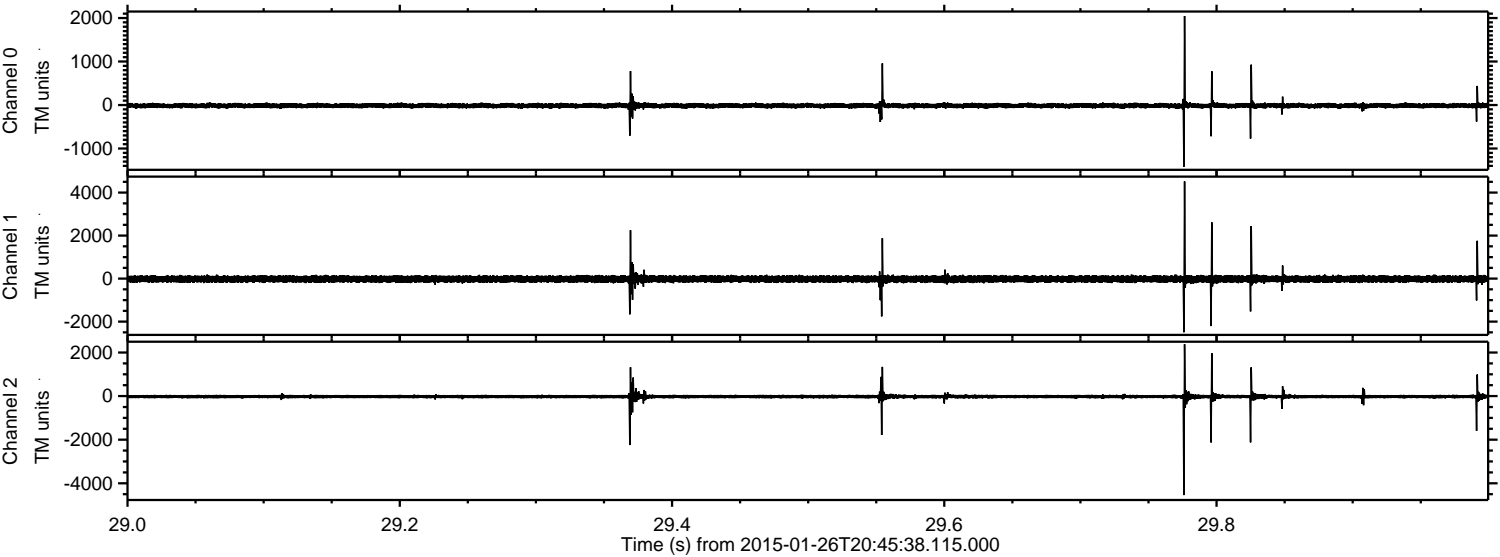

Processed Wed Feb 11 17:36:58 2015 by ELM ver.2012-10-06 from 001__elm20150126_204537__dat00.bin

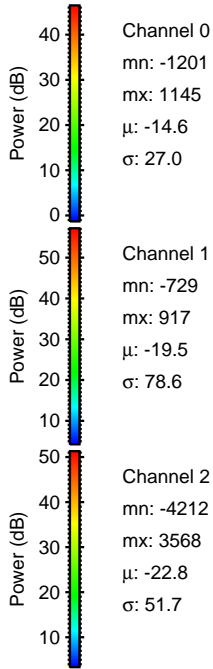
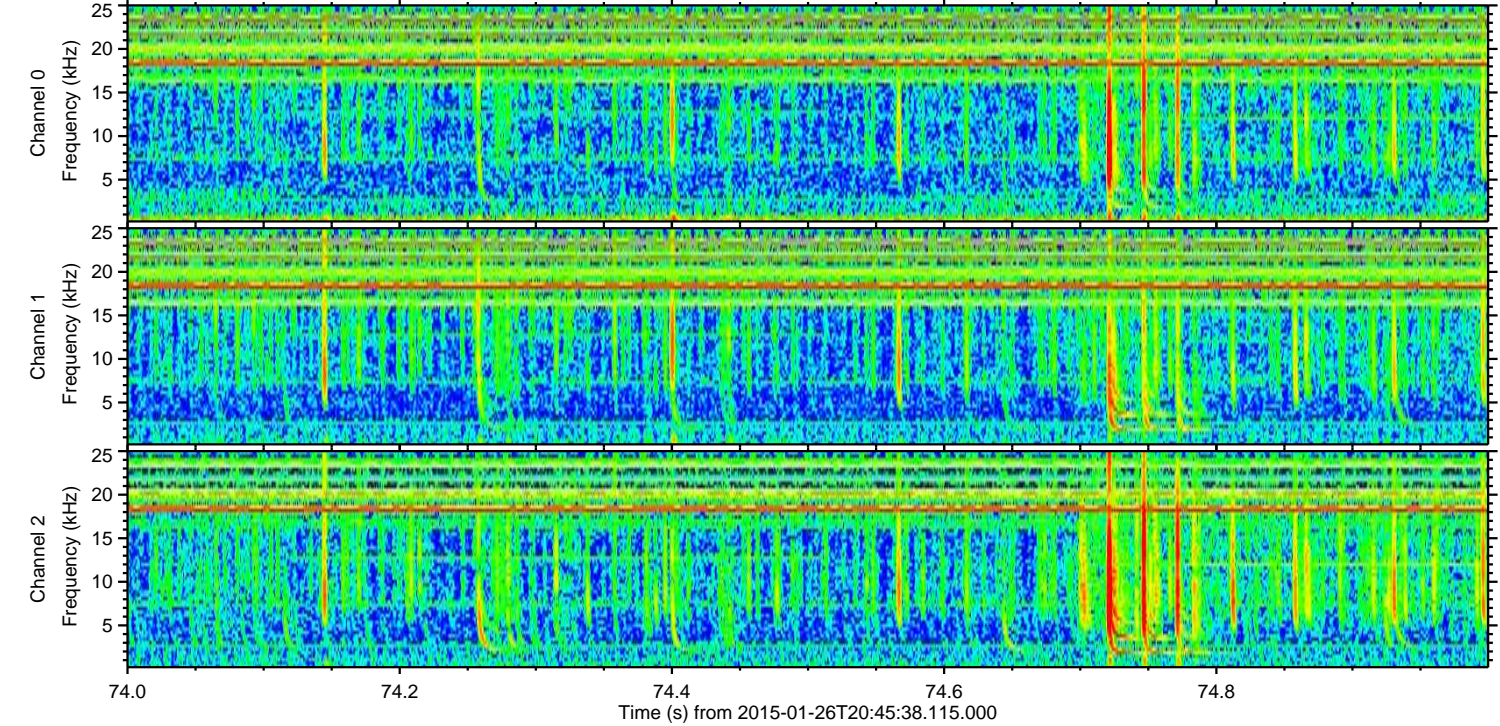
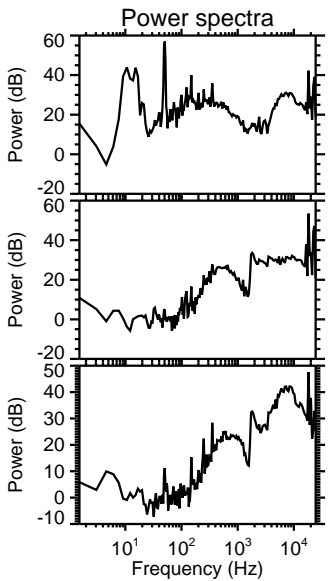
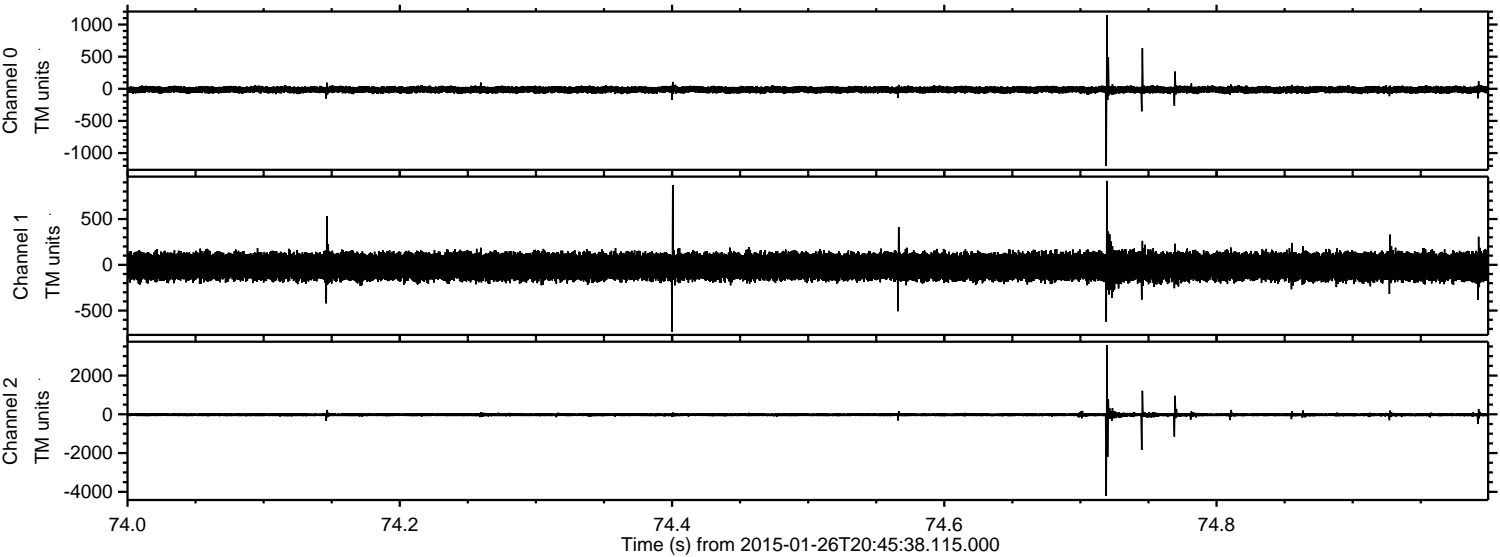

Channel 0
mn: -1201
mx: 1145
 μ : -14.6
 σ : 27.0

Channel 1
mn: -729
mx: 917
 μ : -19.5
 σ : 78.6

Channel 2
mn: -4212
mx: 3568
 μ : -22.8
 σ : 51.7

ELMAVAN 3D WAVEFORMS (Measured data sampled at 50 kHz) 49809 packets of 144 samples from 2015-01-26T20:45:38.115.000. Part 137/144

Processed Wed Feb 11 17:36:59 2015 by ELM ver.2012-10-06 from 001__elm20150126_204537__dat00.bin

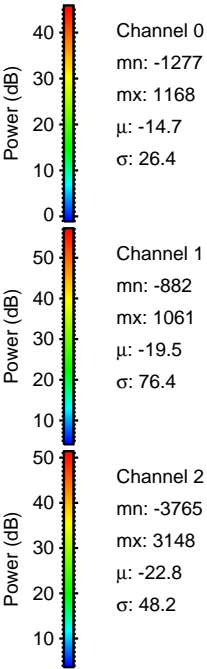
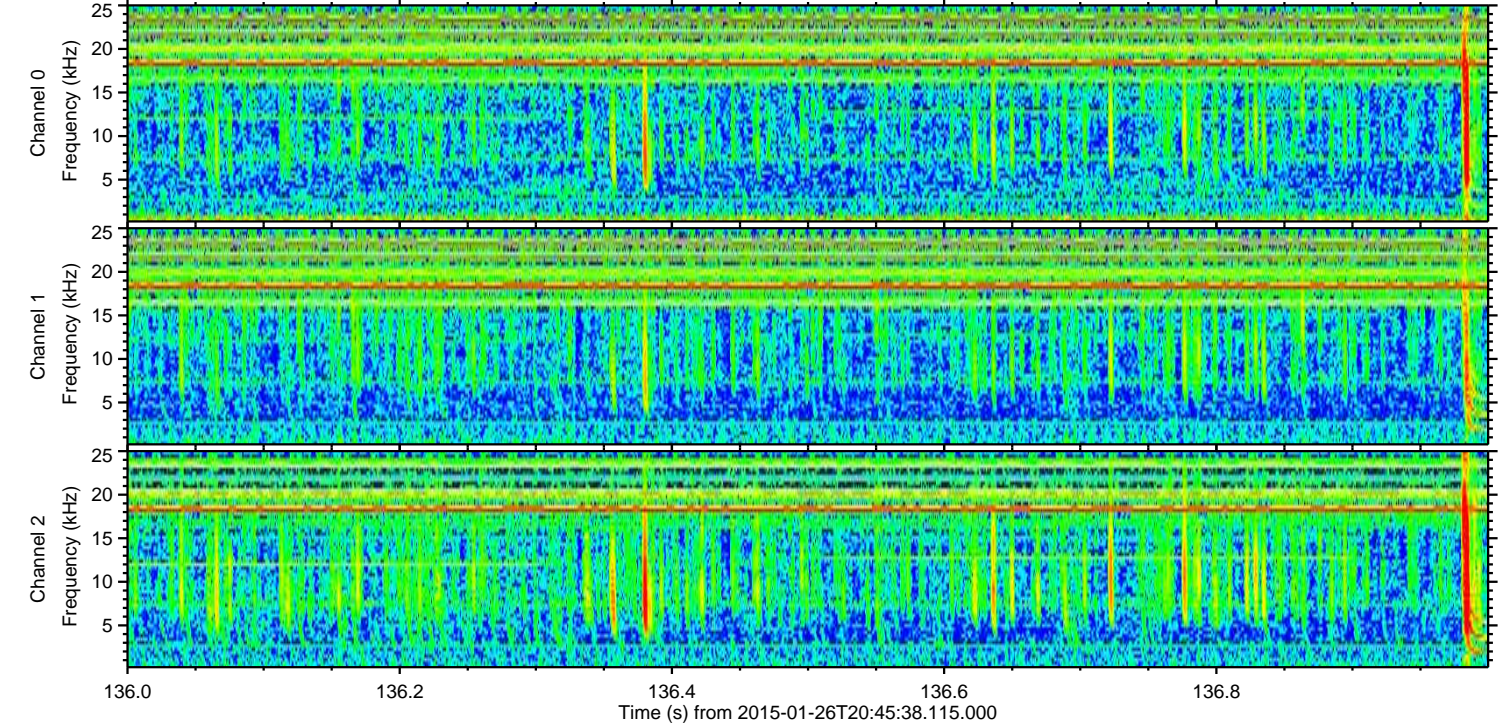
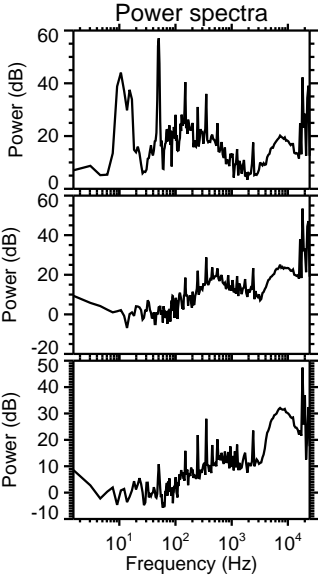
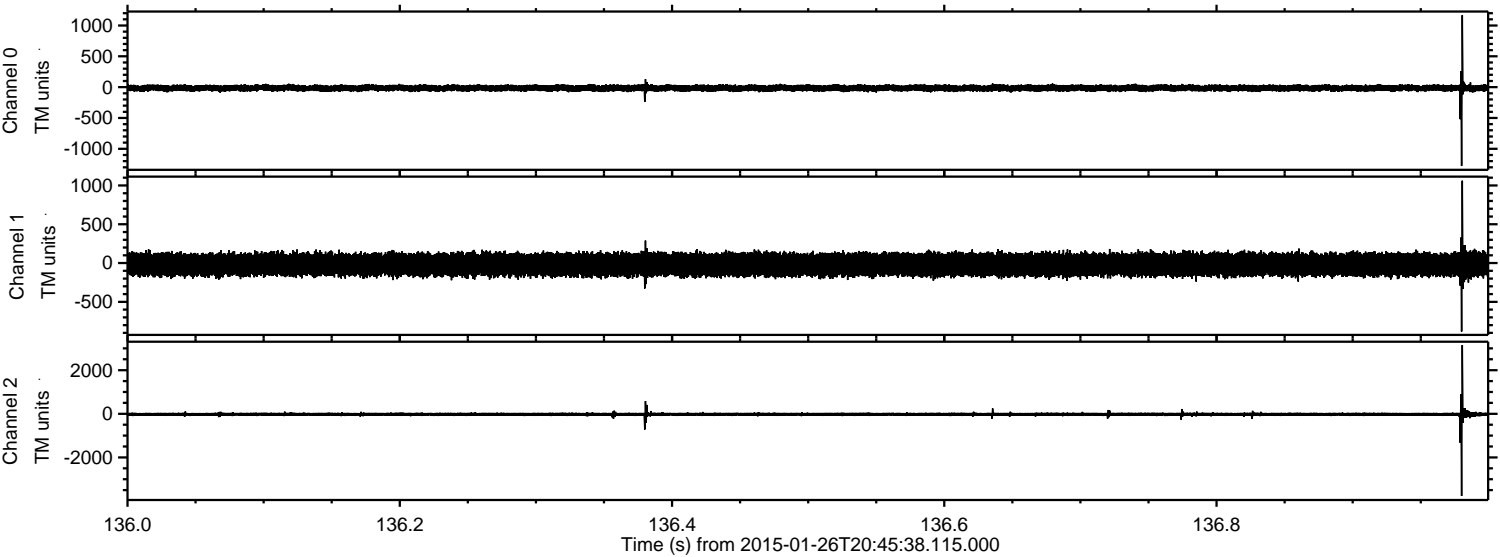

ELMAVAN 3D WAVEFORMS (Measured data sampled at 50 kHz) 49809 packets of 144 samples from 2015-01-26T20:45:38.115.000. Part 124/144

Processed Wed Feb 11 17:37:00 2015 by ELM ver.2012-10-06 from 001_elm20150126_204537__dat00.bin

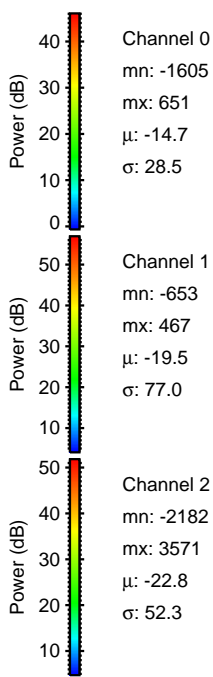
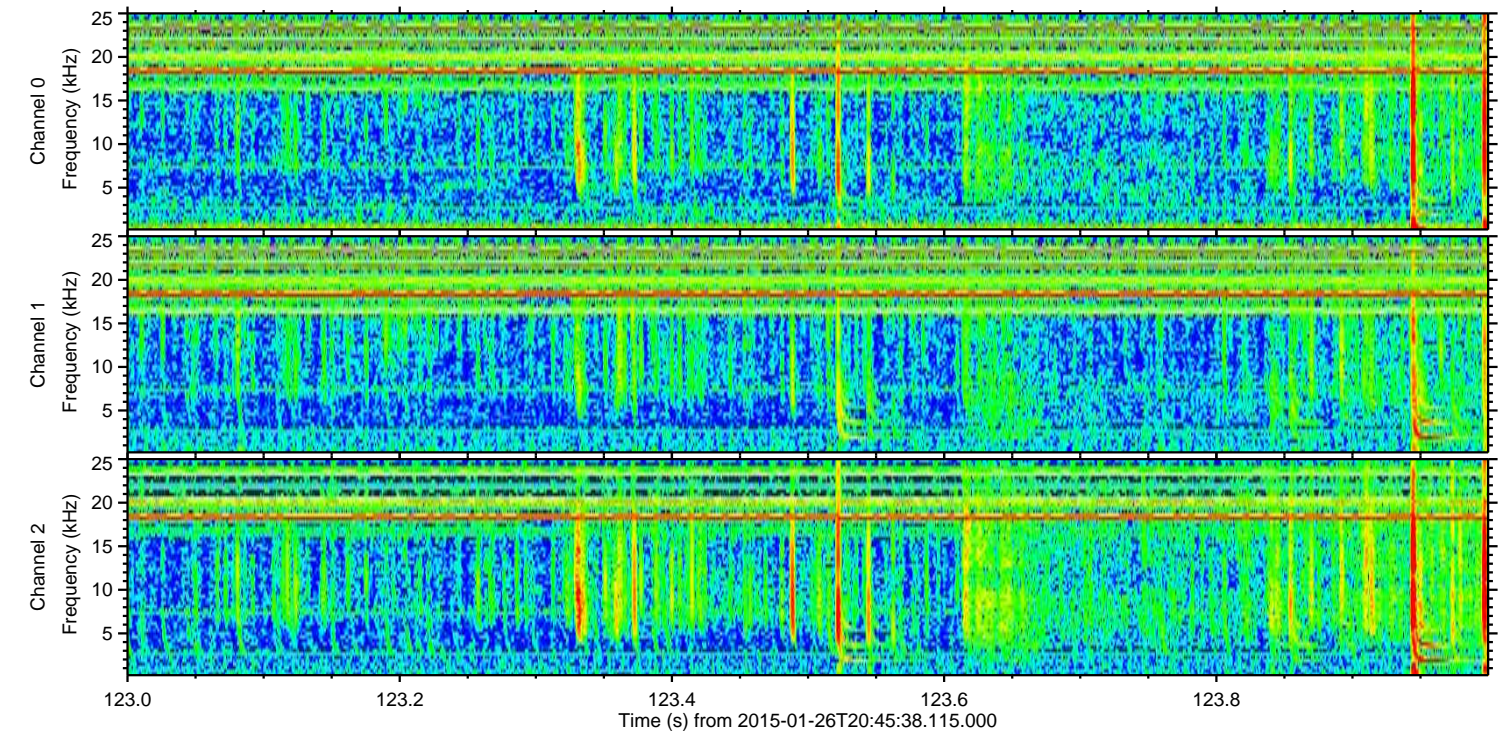
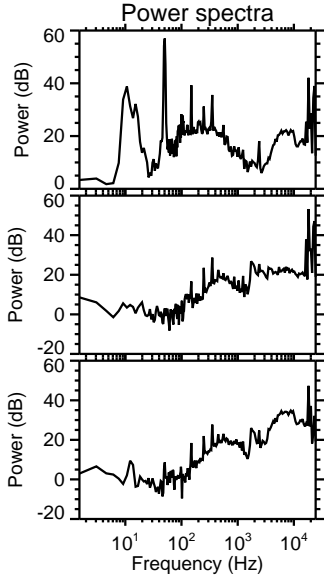
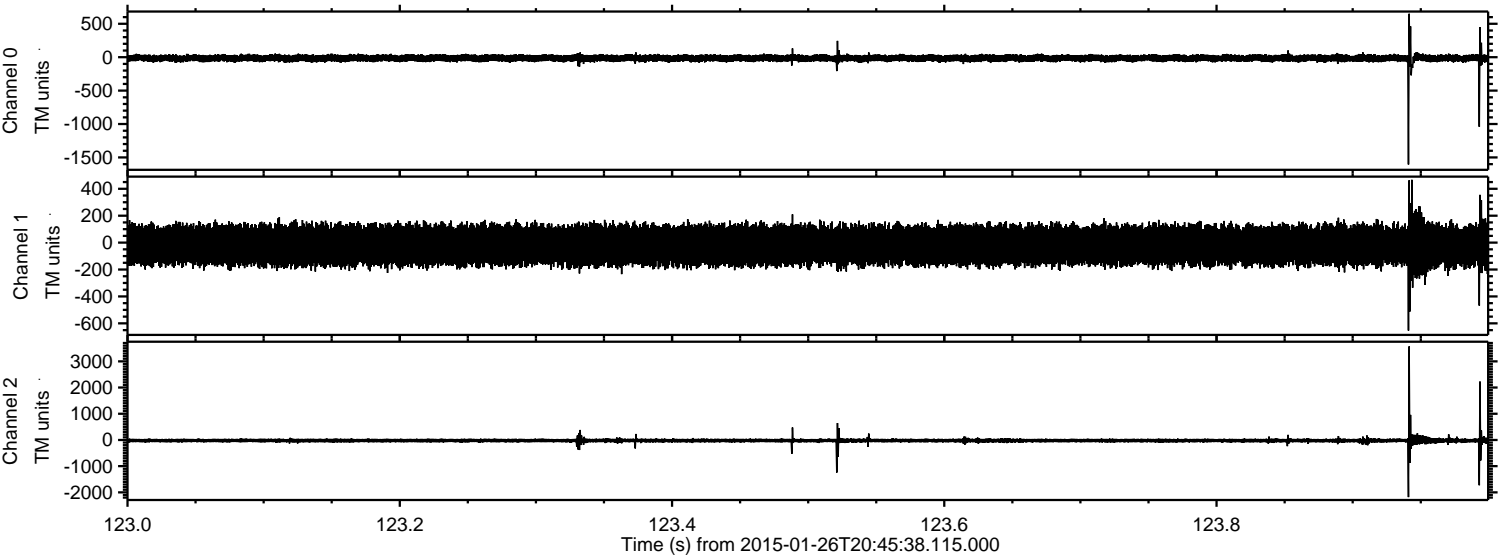

Channel 0
mn: -1605
mx: 651
 μ : -14.7
 σ : 28.5

Channel 1
mn: -653
mx: 467
 μ : -19.5
 σ : 77.0

Channel 2
mn: -2182
mx: 3571
 μ : -22.8
 σ : 52.3

ELMAVAN 3D WAVEFORMS (Measured data sampled at 50 kHz) 49809 packets of 144 samples from 2015-01-26T20:45:38.115.000. Part 15/144

Processed Wed Feb 11 17:37:00 2015 by ELM ver.2012-10-06 from 001__elm20150126_204537__dat00.bin

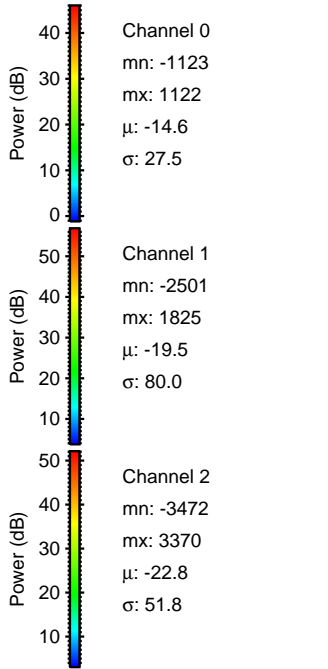
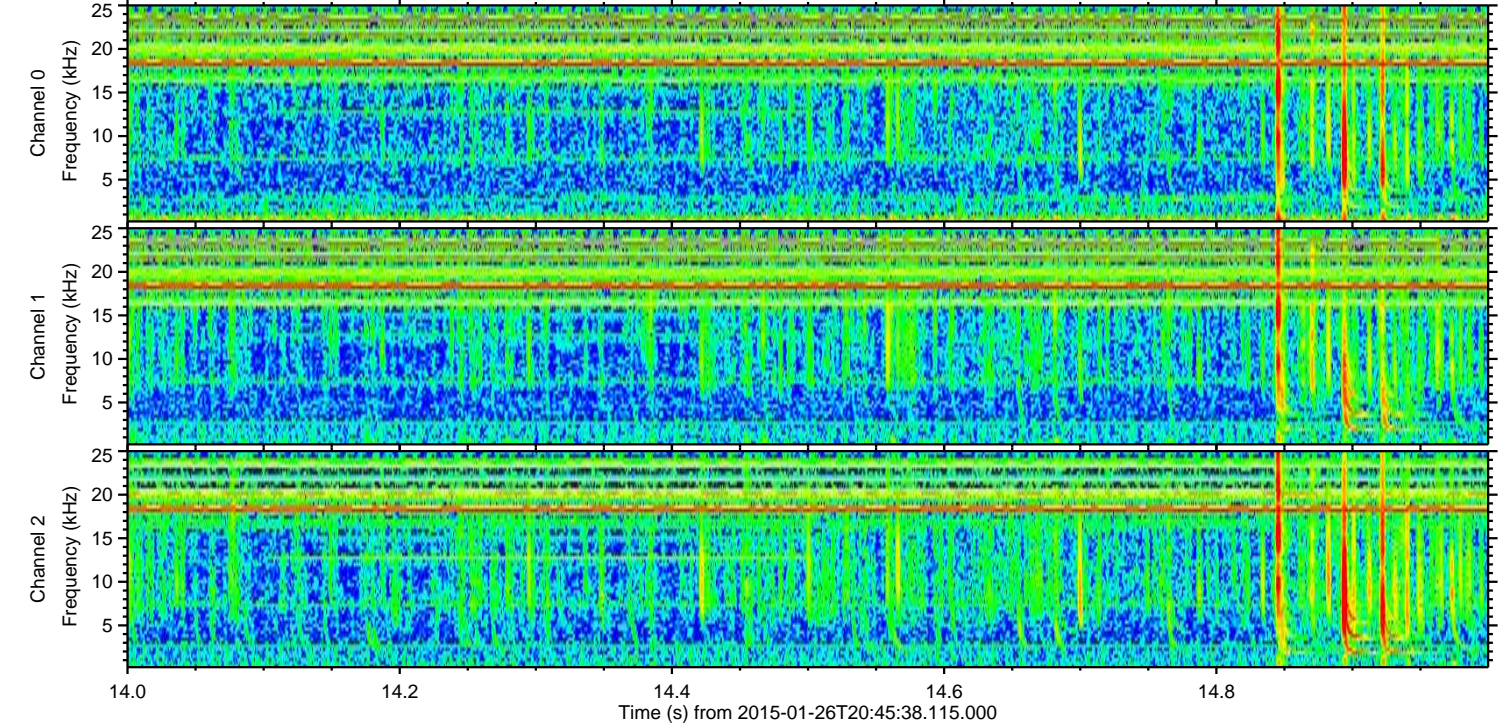
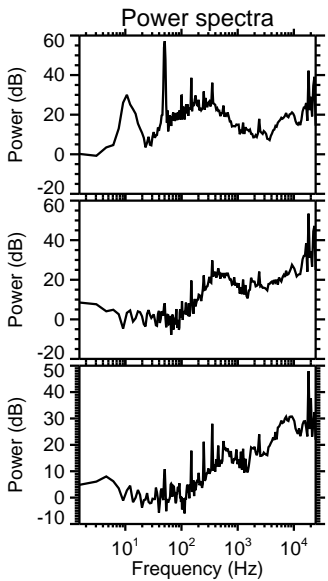
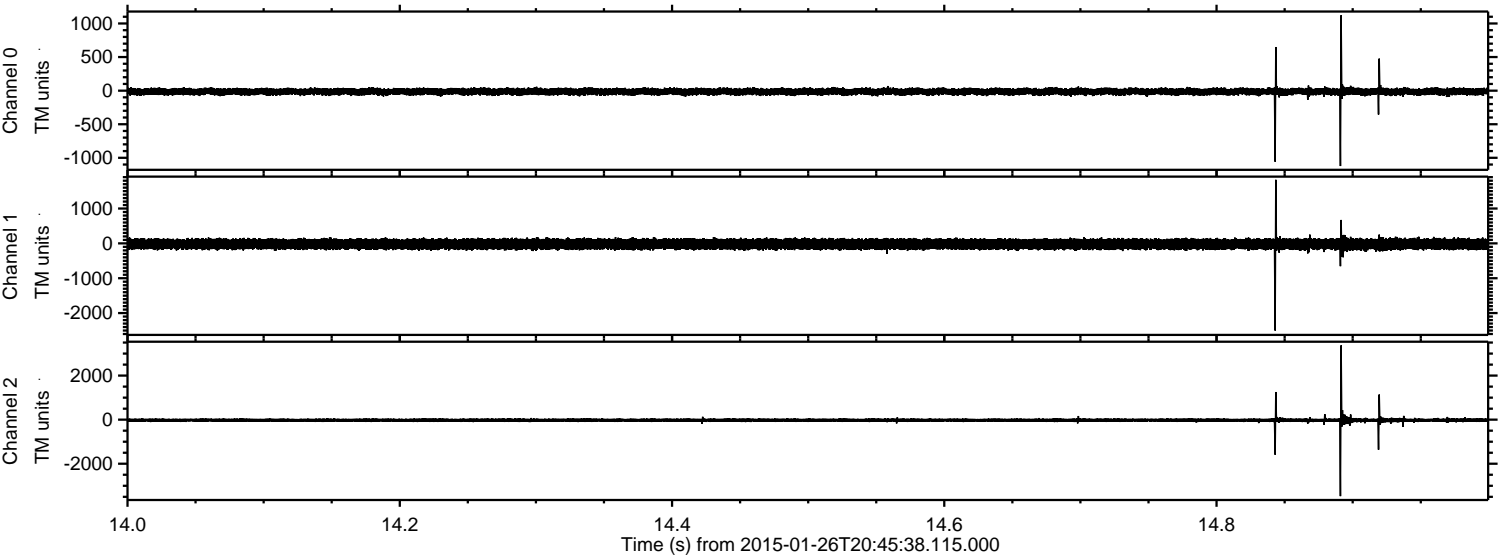

ELMAVAN 3D WAVEFORMS (Measured data sampled at 50 kHz) 49809 packets of 144 samples from 2015-01-26T20:45:38.115.000. Part 126/144

Processed Wed Feb 11 17:37:01 2015 by ELM ver.2012-10-06 from 001__elm20150126_204537__dat00.bin

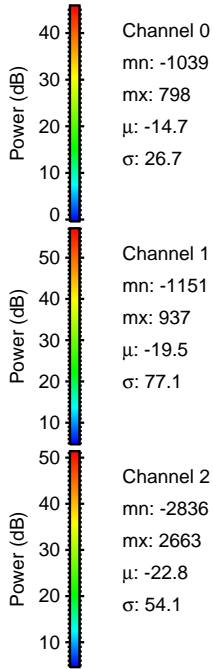
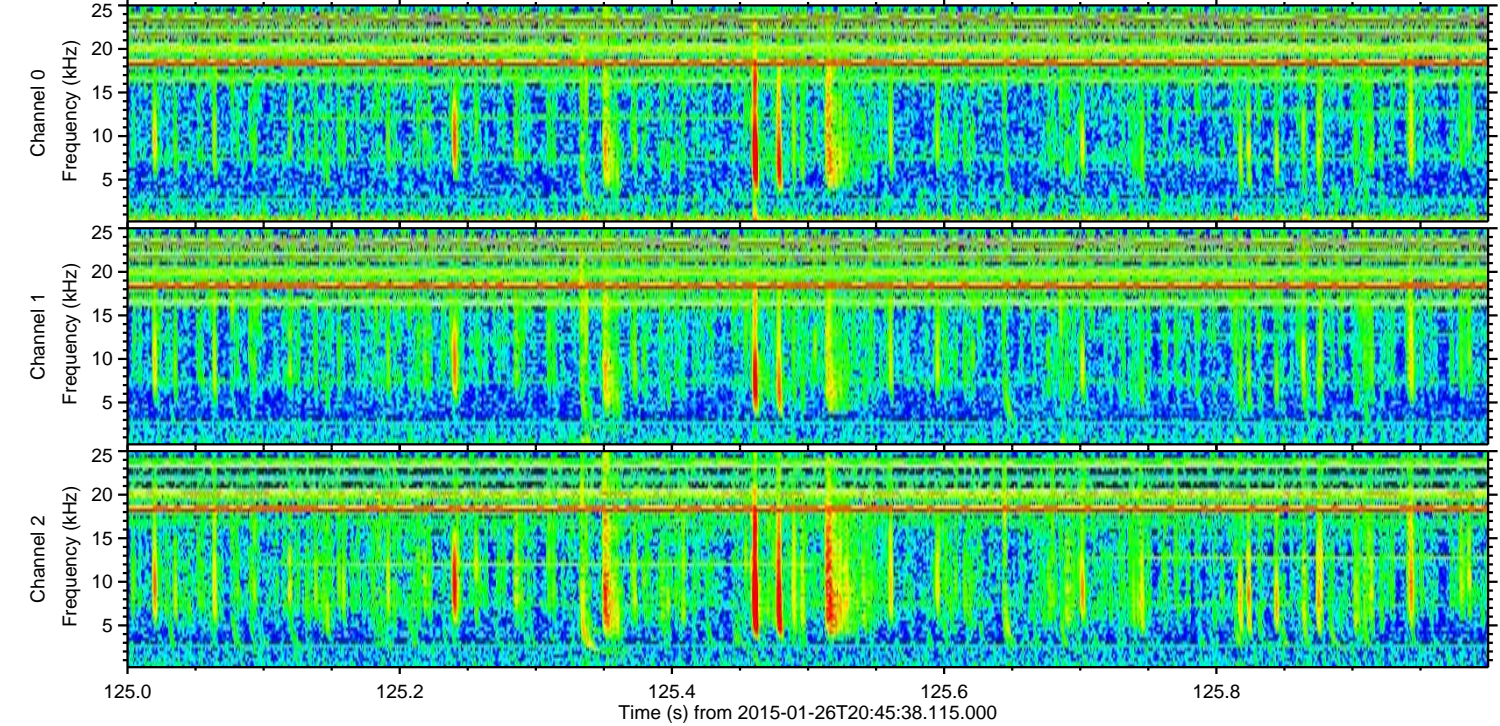
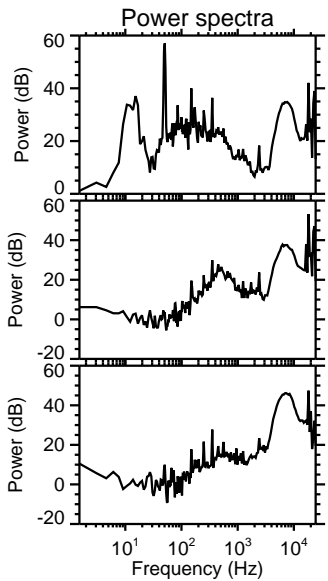
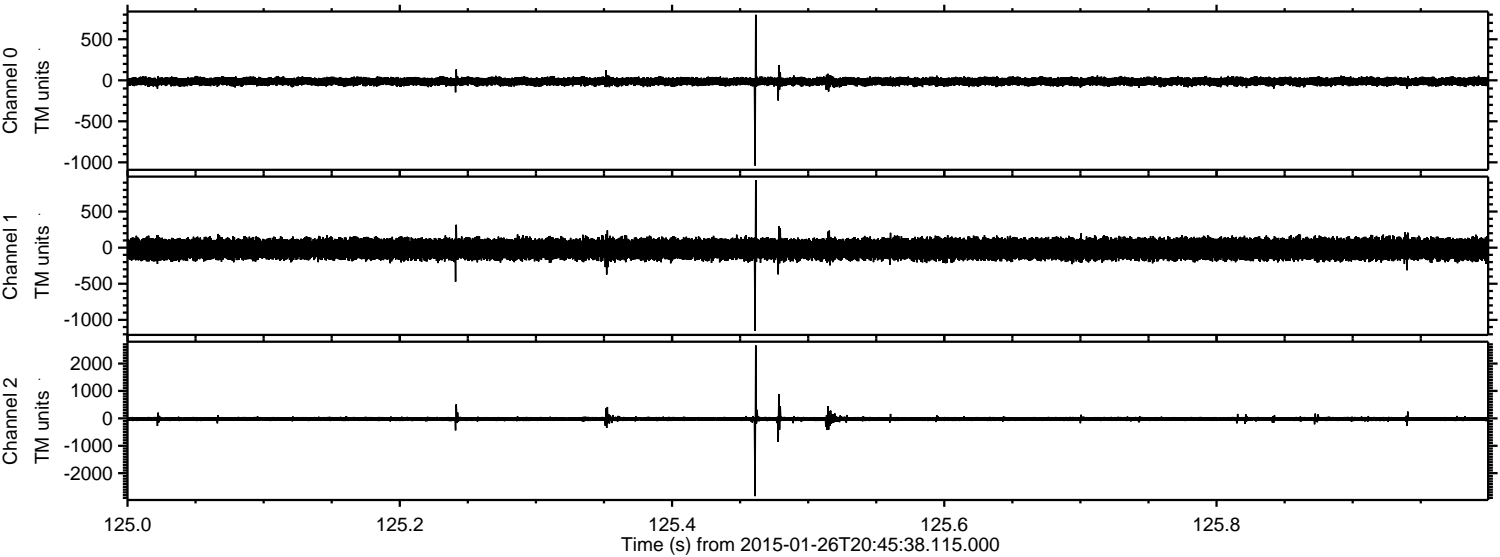

Channel 0
mn: -1039
mx: 798
 μ : -14.7
 σ : 26.7

Channel 1
mn: -1151
mx: 937
 μ : -19.5
 σ : 77.1

Channel 2
mn: -2836
mx: 2663
 μ : -22.8
 σ : 54.1

ELMAVAN 3D WAVEFORMS (Measured data sampled at 50 kHz) 49809 packets of 144 samples from 2015-01-26T20:45:38.115.000. Part 83/144

Processed Wed Feb 11 17:37:02 2015 by ELM ver.2012-10-06 from 001__elm20150126_204537__dat00.bin

