

ELMAVAN 3D WAVEFORMS (Measured data sampled at 50 kHz) 49805 packets of 144 samples from 2015-01-26T20:00:36.482.999.

Processed Wed Feb 11 17:25:41 2015 by ELM ver.2012-10-06 from 001__elm20150126_200035__dat00.bin

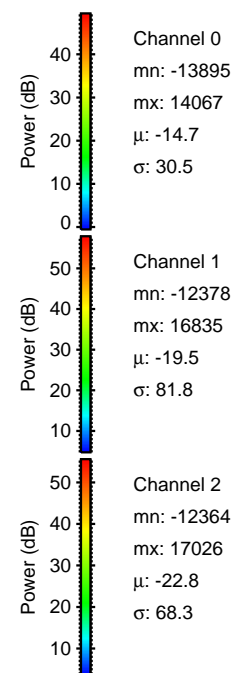
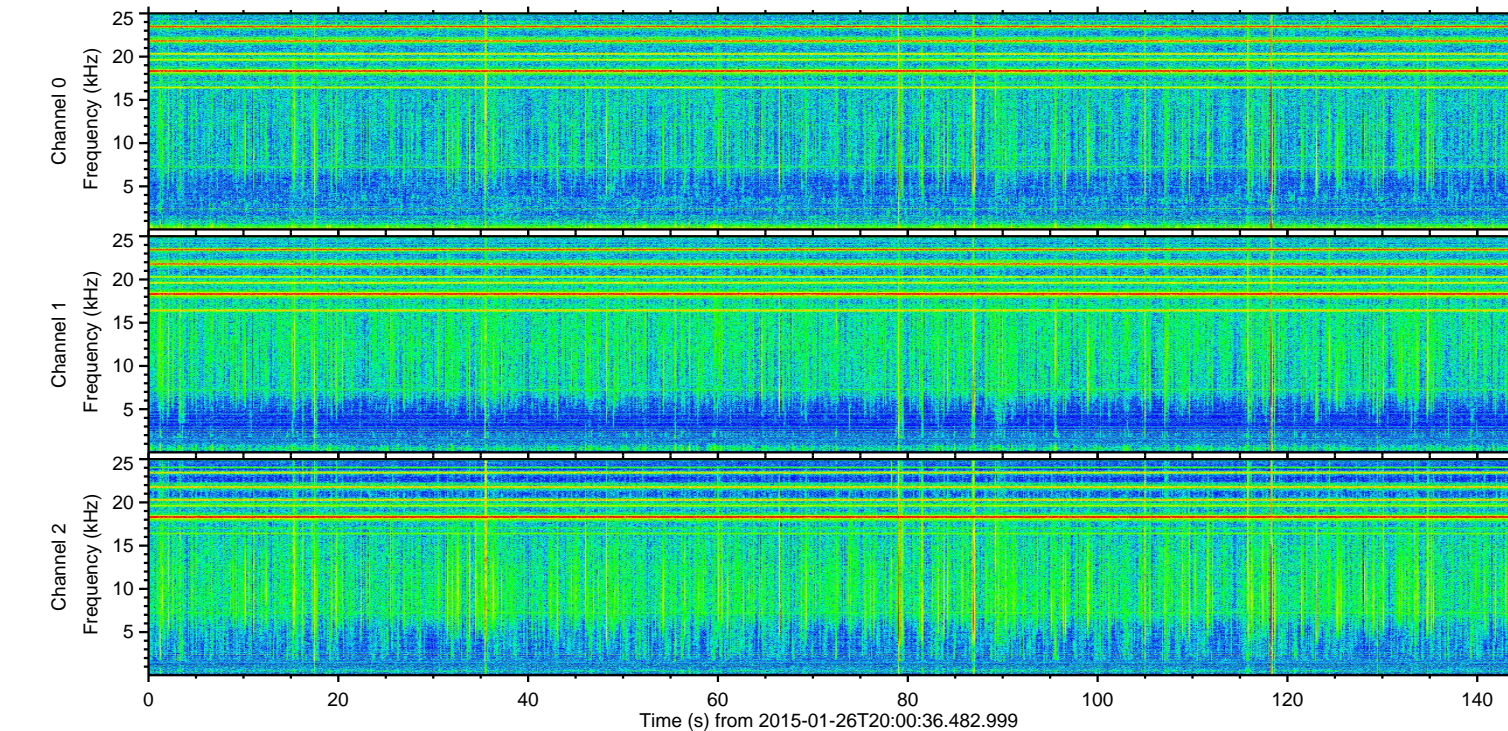
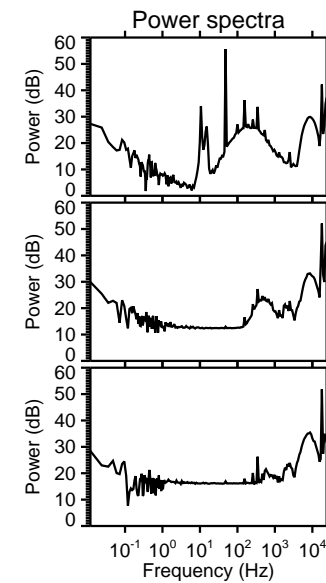
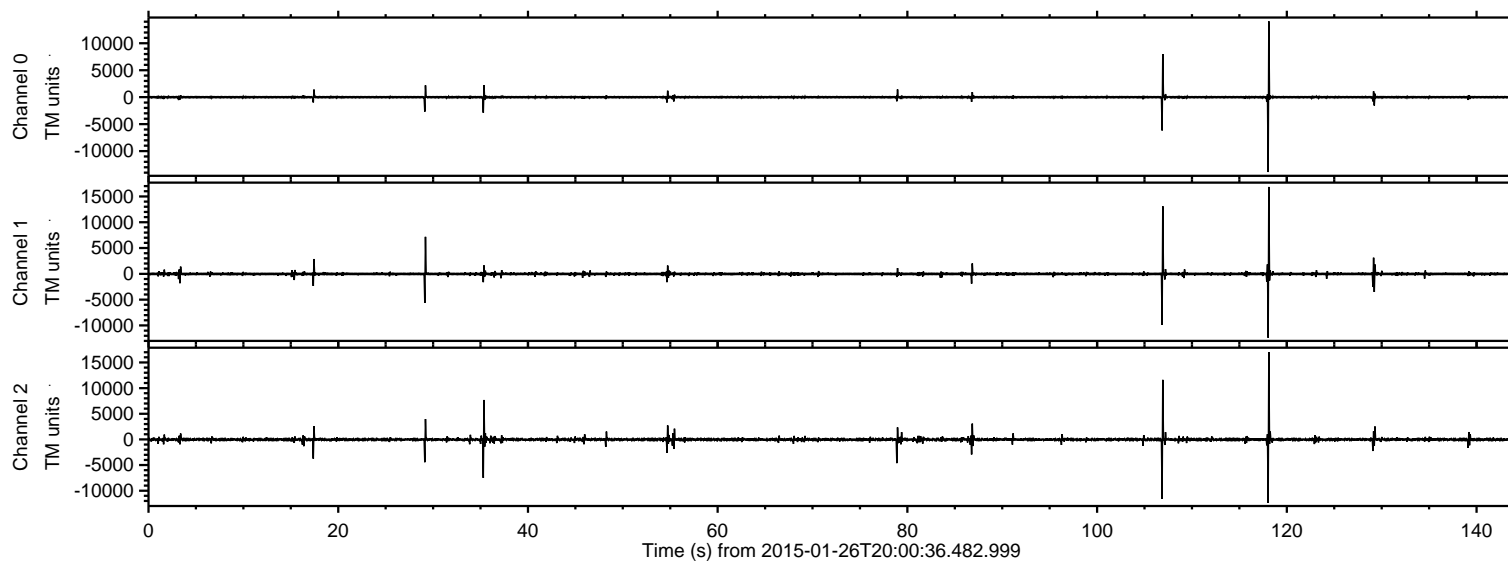

ELMAVAN 3D WAVEFORMS (Measured data sampled at 50 kHz) 49805 packets of 144 samples from 2015-01-26T20:00:36.482.999. Part 119/144

Processed Wed Feb 11 17:25:56 2015 by ELM ver.2012-10-06 from 001__elm20150126_200035__dat00.bin

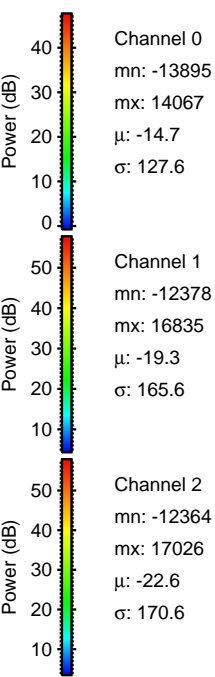
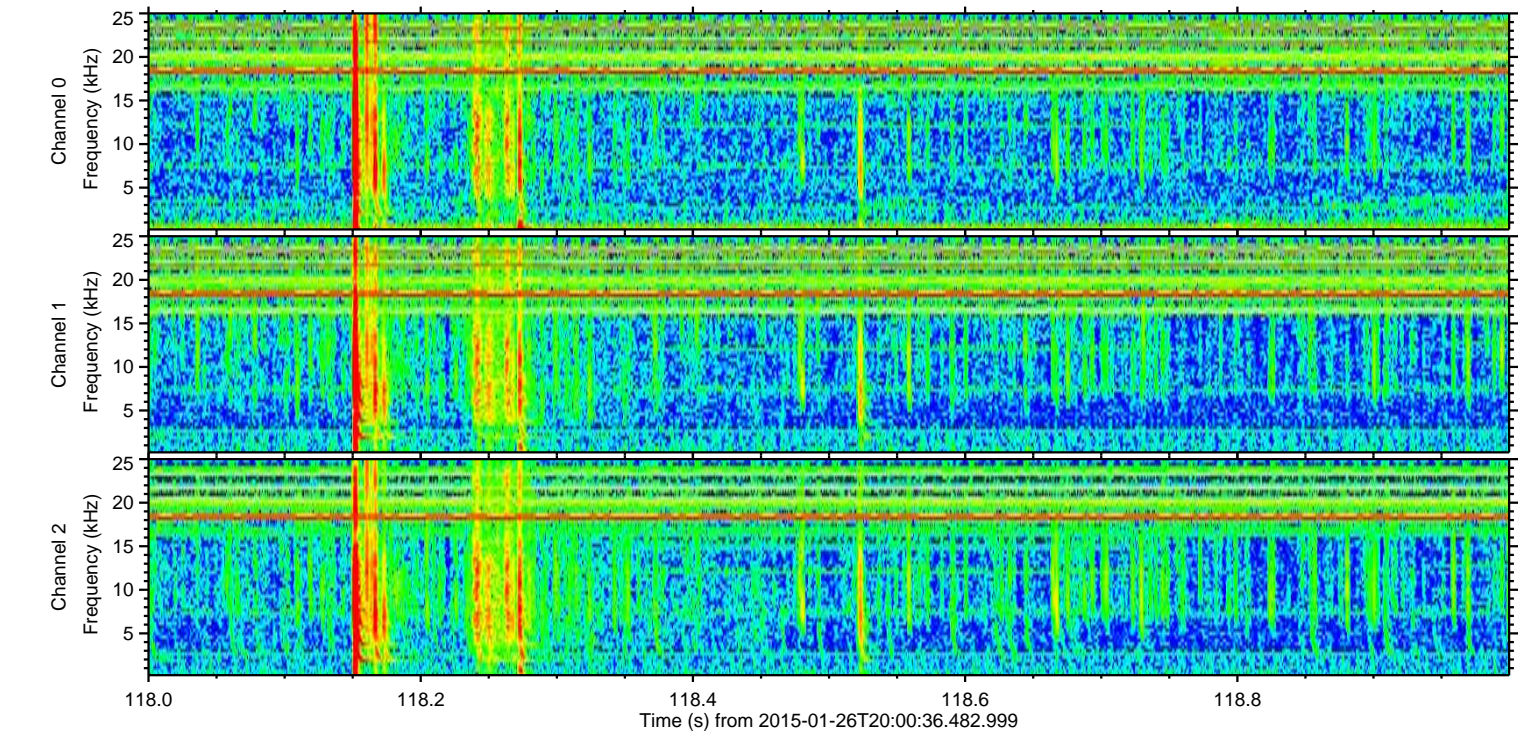
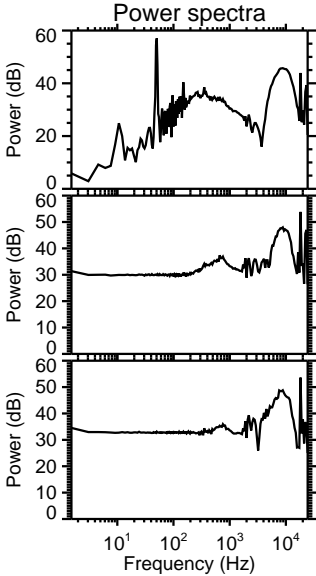
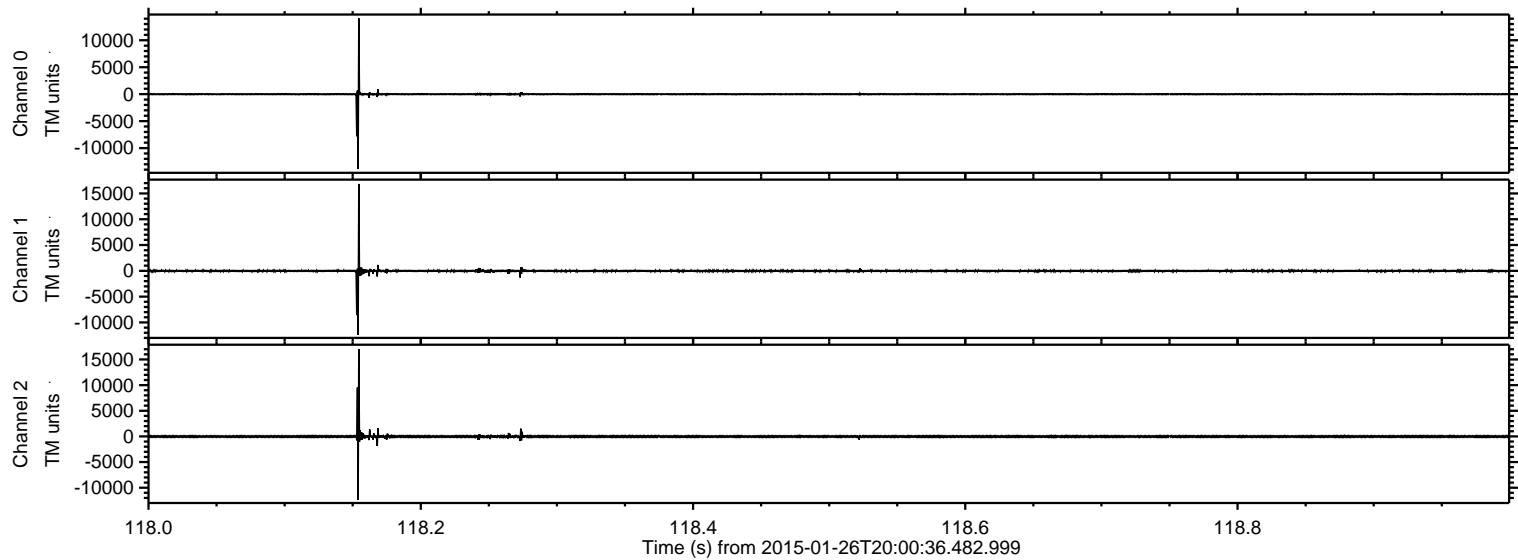

Processed Wed Feb 11 17:25:57 2015 by ELM ver.2012-10-06 from 001__elm20150126_200035__dat00.bin

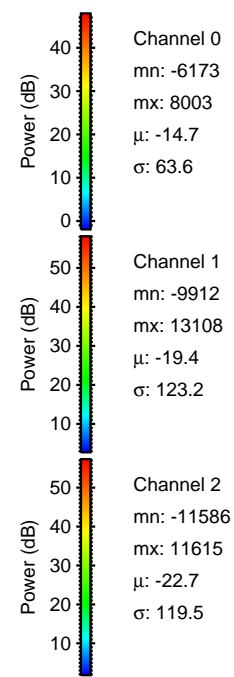
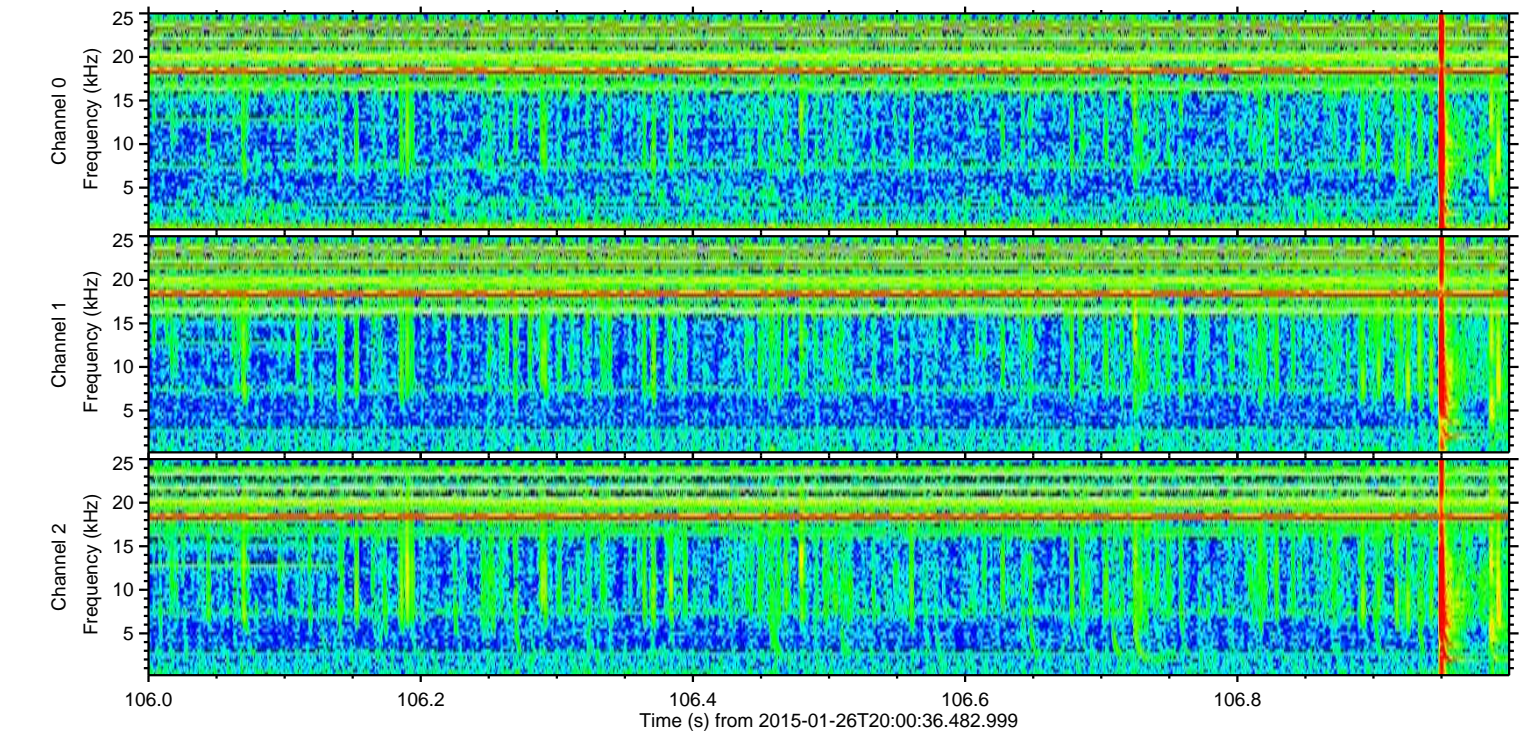
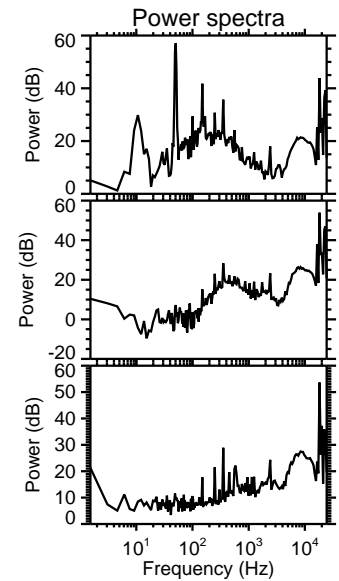
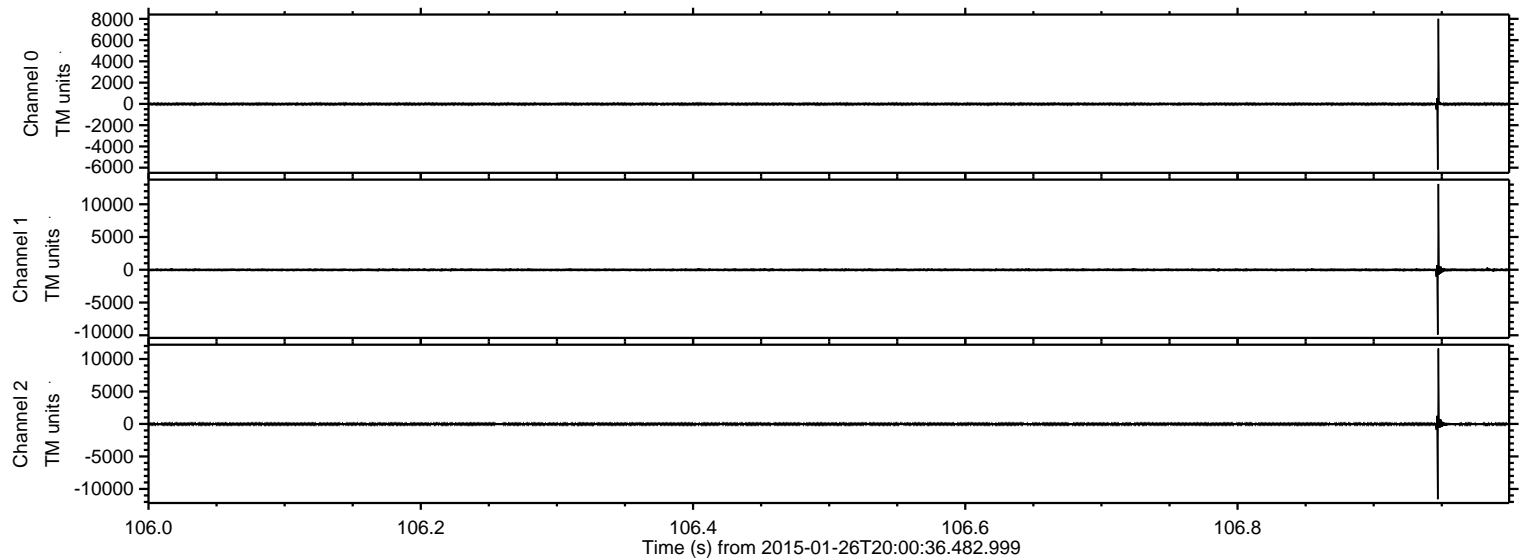

ELMAVAN 3D WAVEFORMS (Measured data sampled at 50 kHz) 49805 packets of 144 samples from 2015-01-26T20:00:36.482.999. Part 36/144

Processed Wed Feb 11 17:25:58 2015 by ELM ver.2012-10-06 from 001__elm20150126_200035__dat00.bin

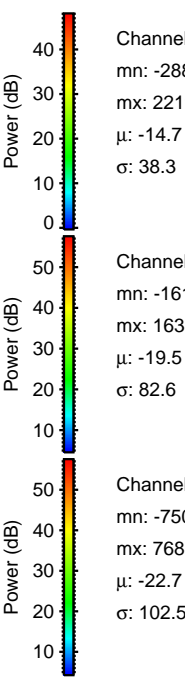
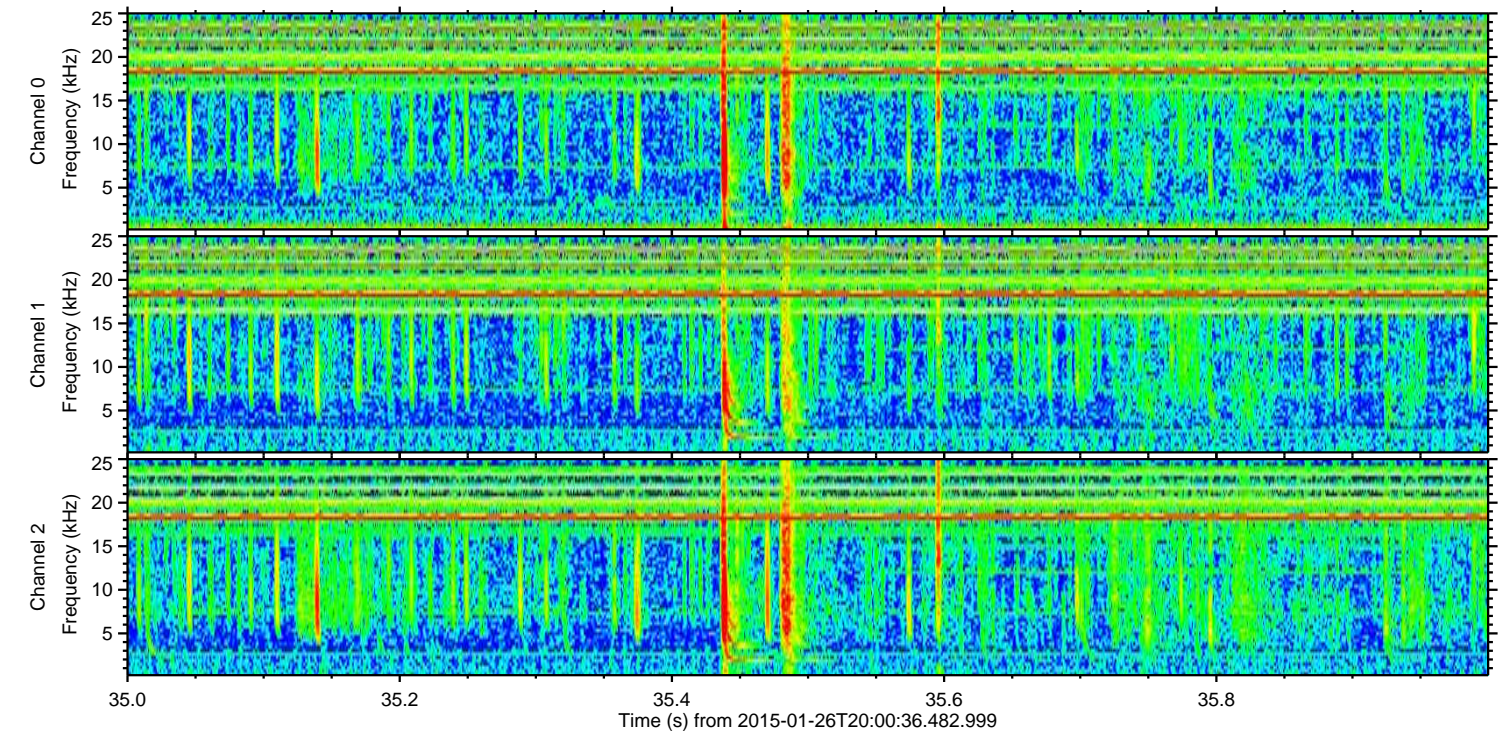
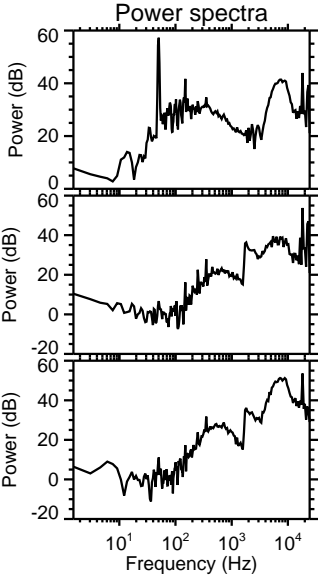
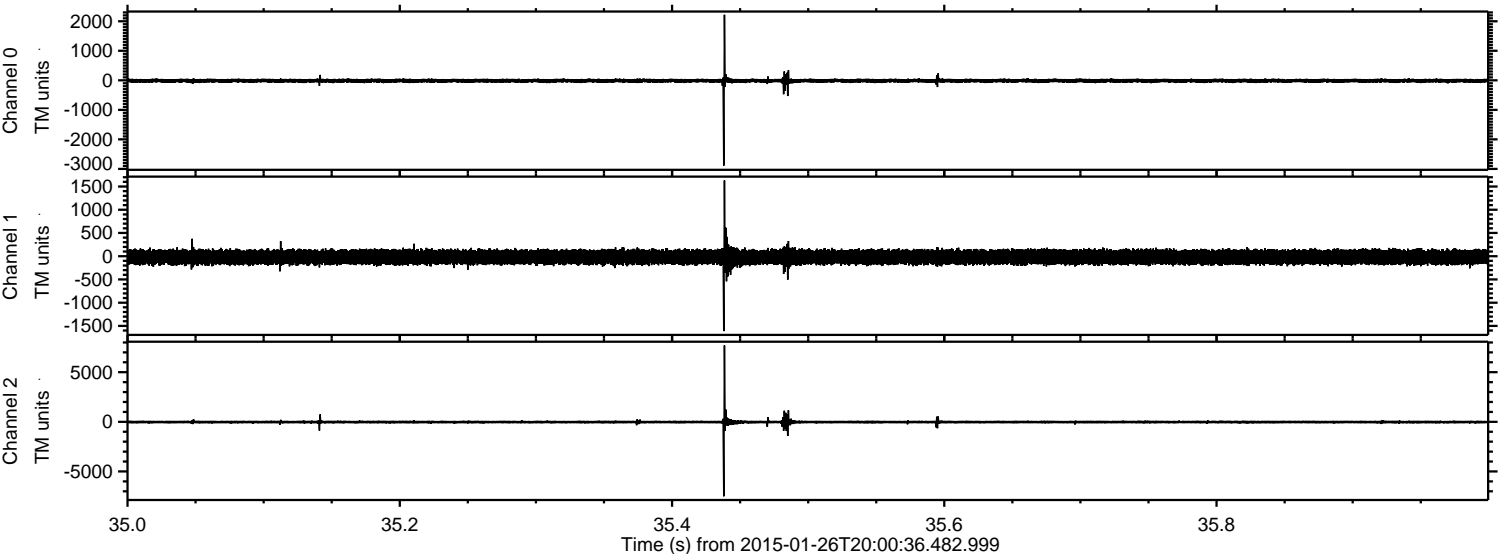

Channel 0
mn: -2887
mx: 2219
 μ : -14.7
 σ : 38.3

Channel 1
mn: -1613
mx: 1631
 μ : -19.5
 σ : 82.6

Channel 2
mn: -7501
mx: 7688
 μ : -22.7
 σ : 102.5

Processed Wed Feb 11 17:25:59 2015 by ELM ver.2012-10-06 from 001__elm20150126_200035__dat00.bin

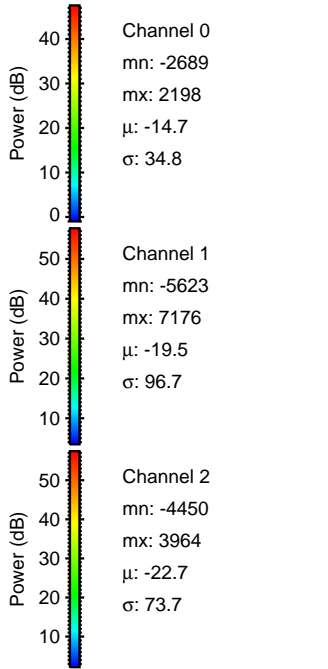
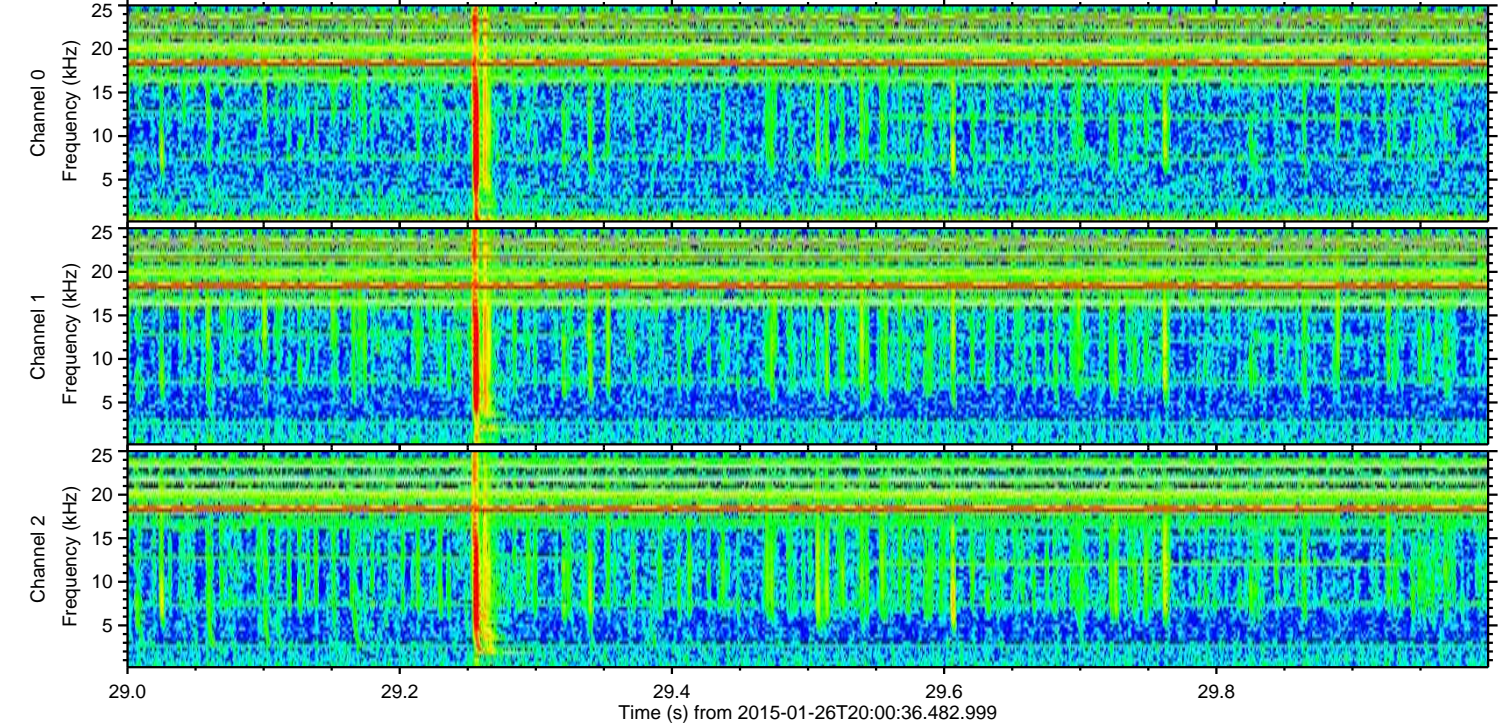
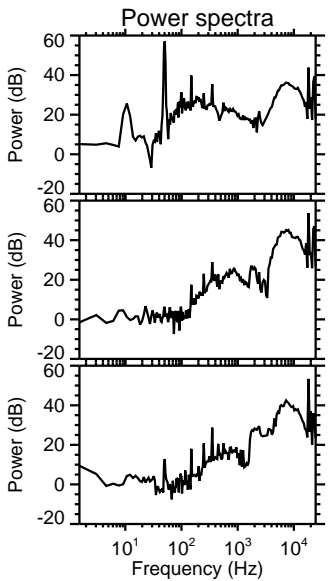
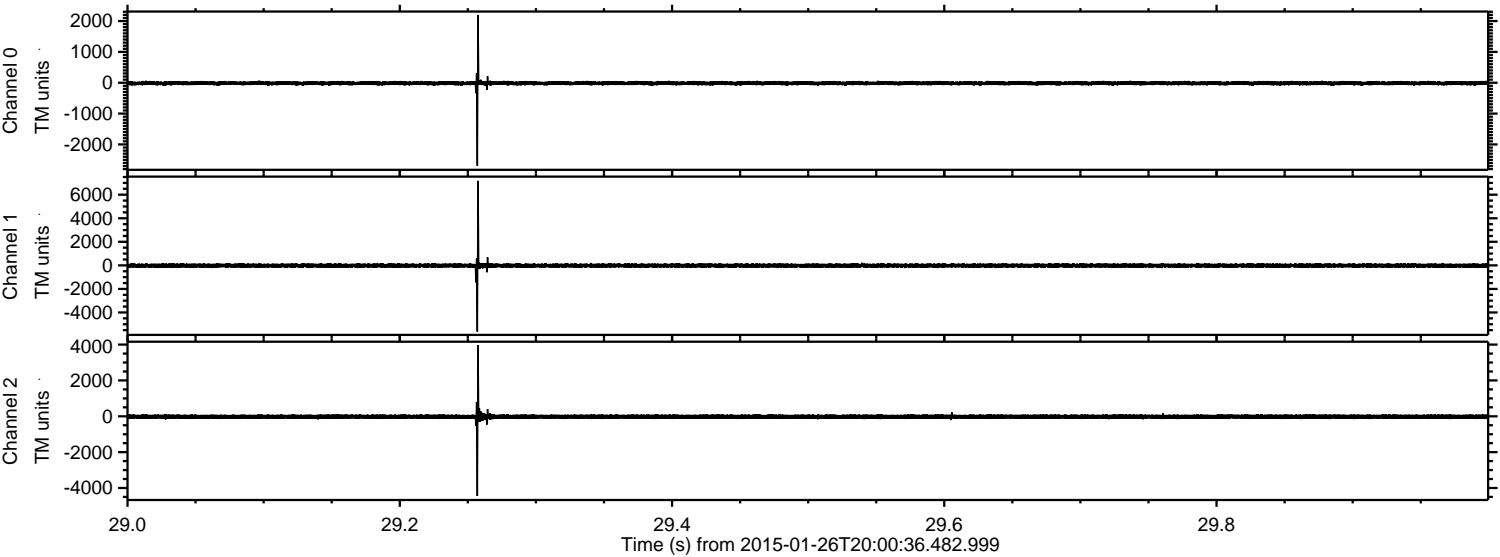

ELMAVAN 3D WAVEFORMS (Measured data sampled at 50 kHz) 49805 packets of 144 samples from 2015-01-26T20:00:36.482.999. Part 79/144

Processed Wed Feb 11 17:26:00 2015 by ELM ver.2012-10-06 from 001__elm20150126_200035__dat00.bin

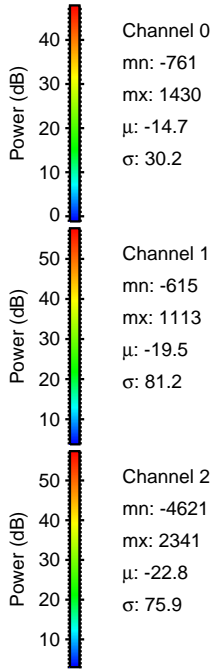
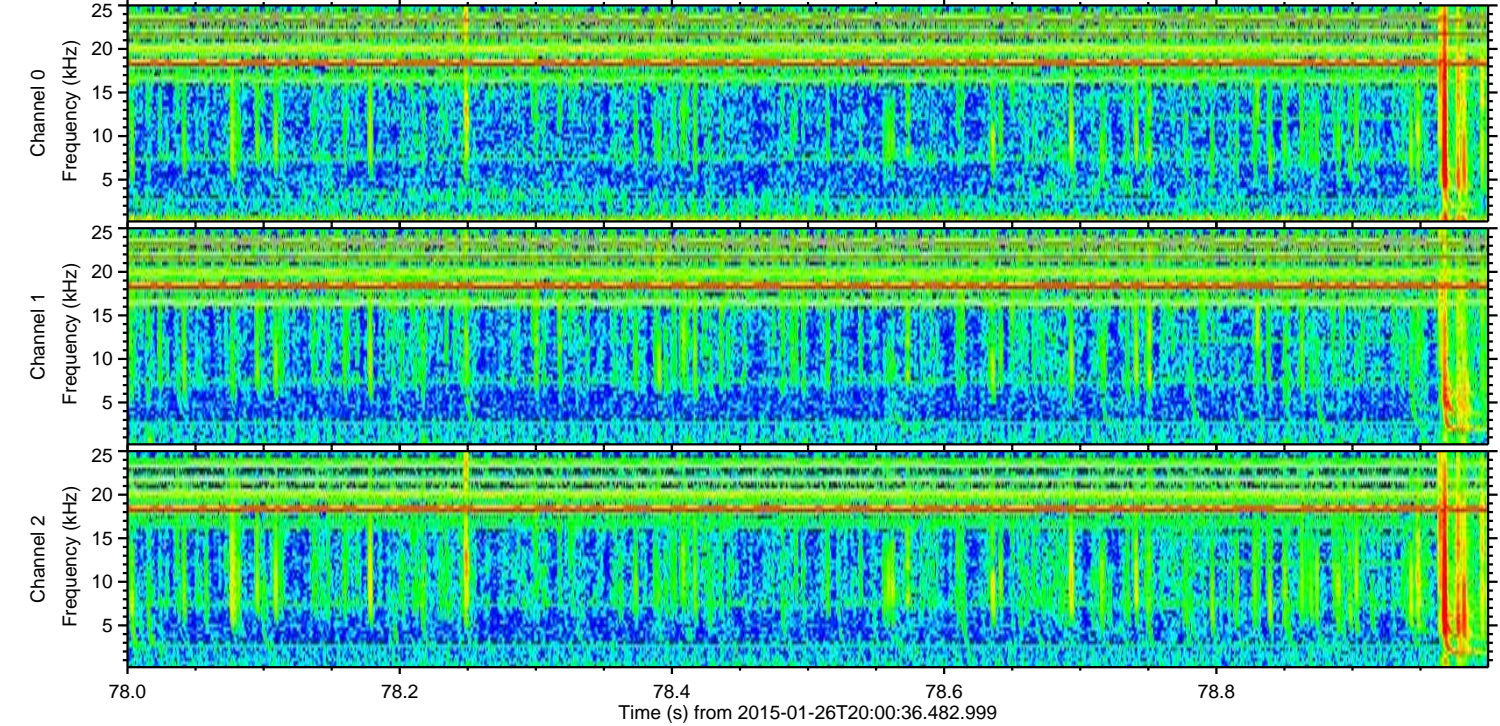
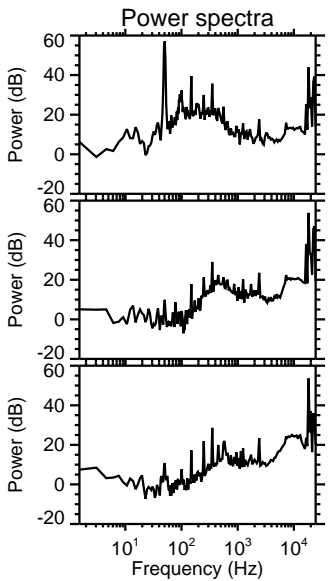
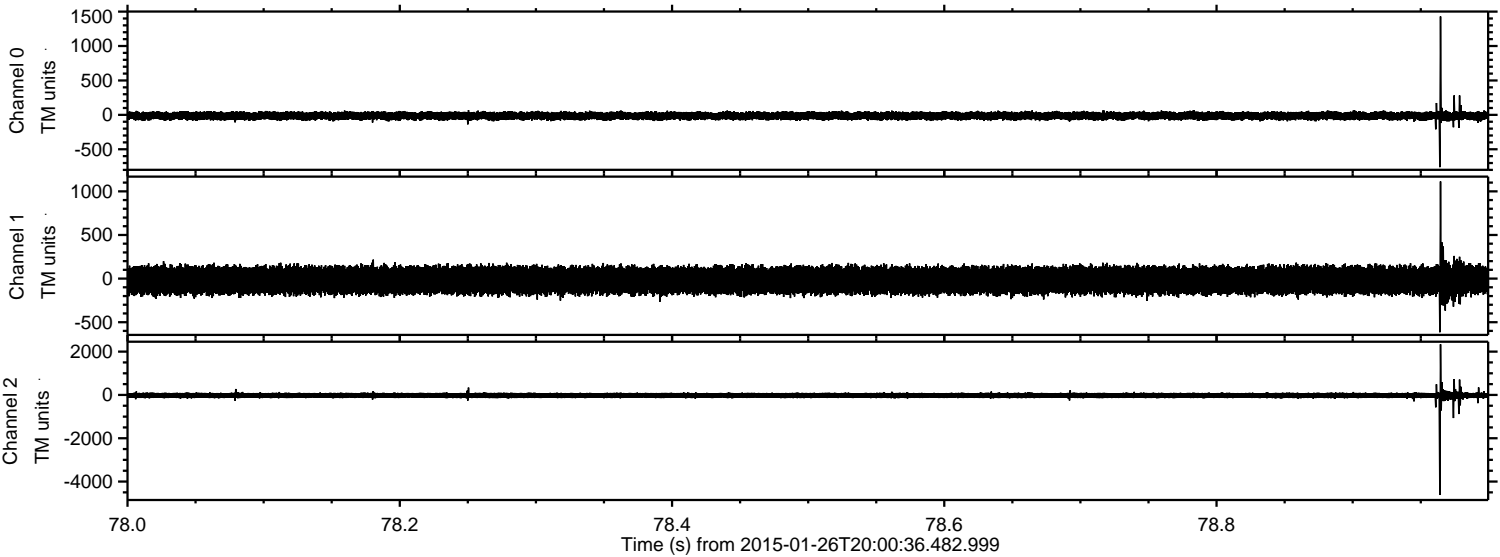

Processed Wed Feb 11 17:26:01 2015 by ELM ver.2012-10-06 from 001__elm20150126_200035__dat00.bin

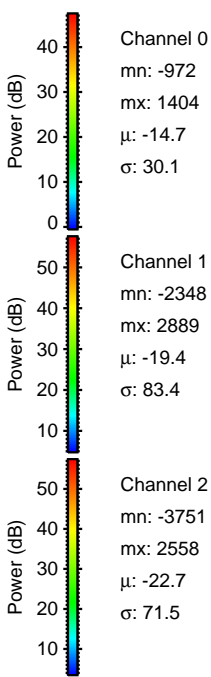
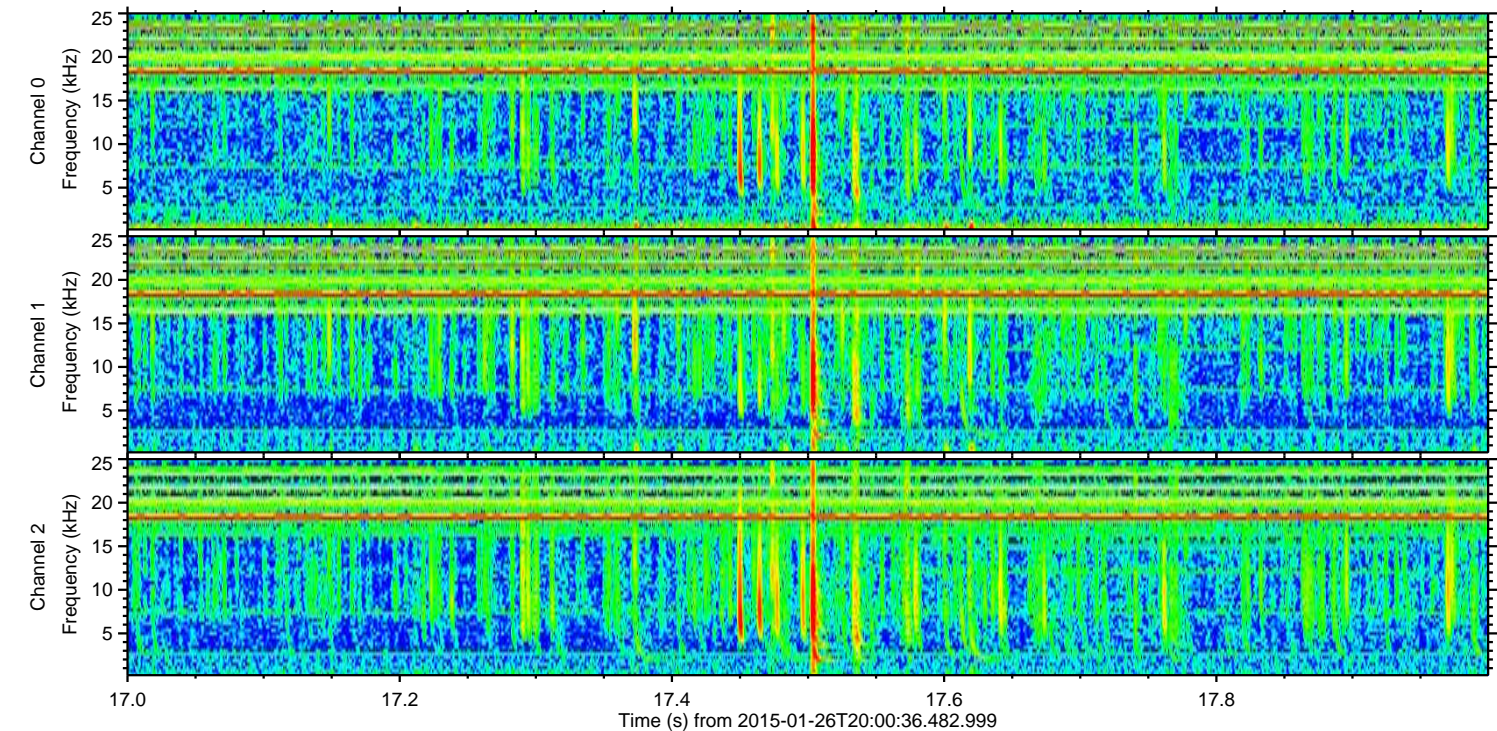
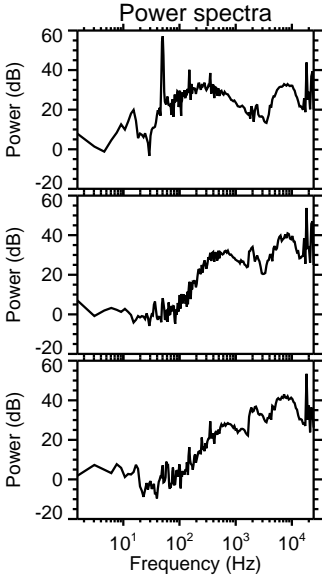
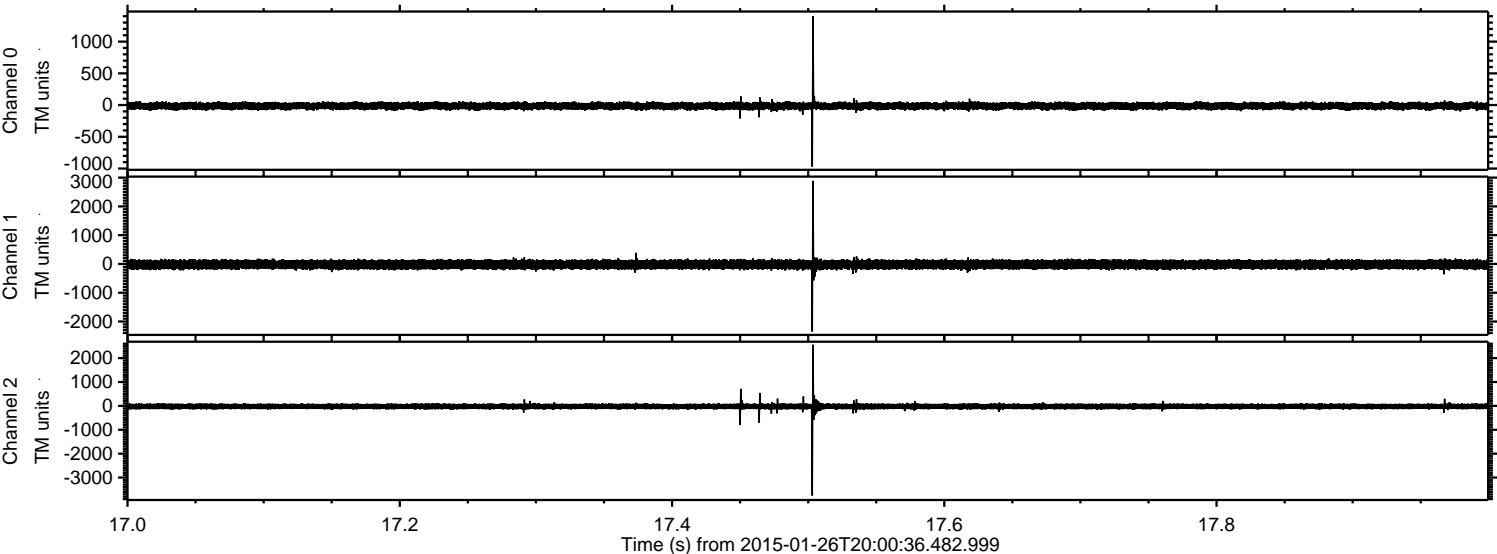

ELMAVAN 3D WAVEFORMS (Measured data sampled at 50 kHz) 49805 packets of 144 samples from 2015-01-26T20:00:36.482.999. Part 130/144

Processed Wed Feb 11 17:26:02 2015 by ELM ver.2012-10-06 from 001__elm20150126_200035__dat00.bin

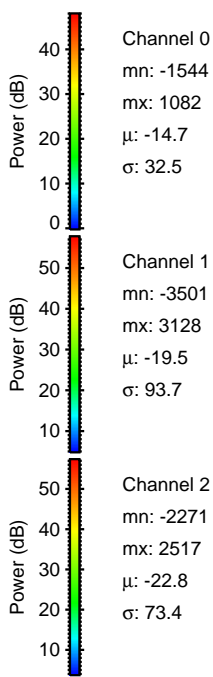
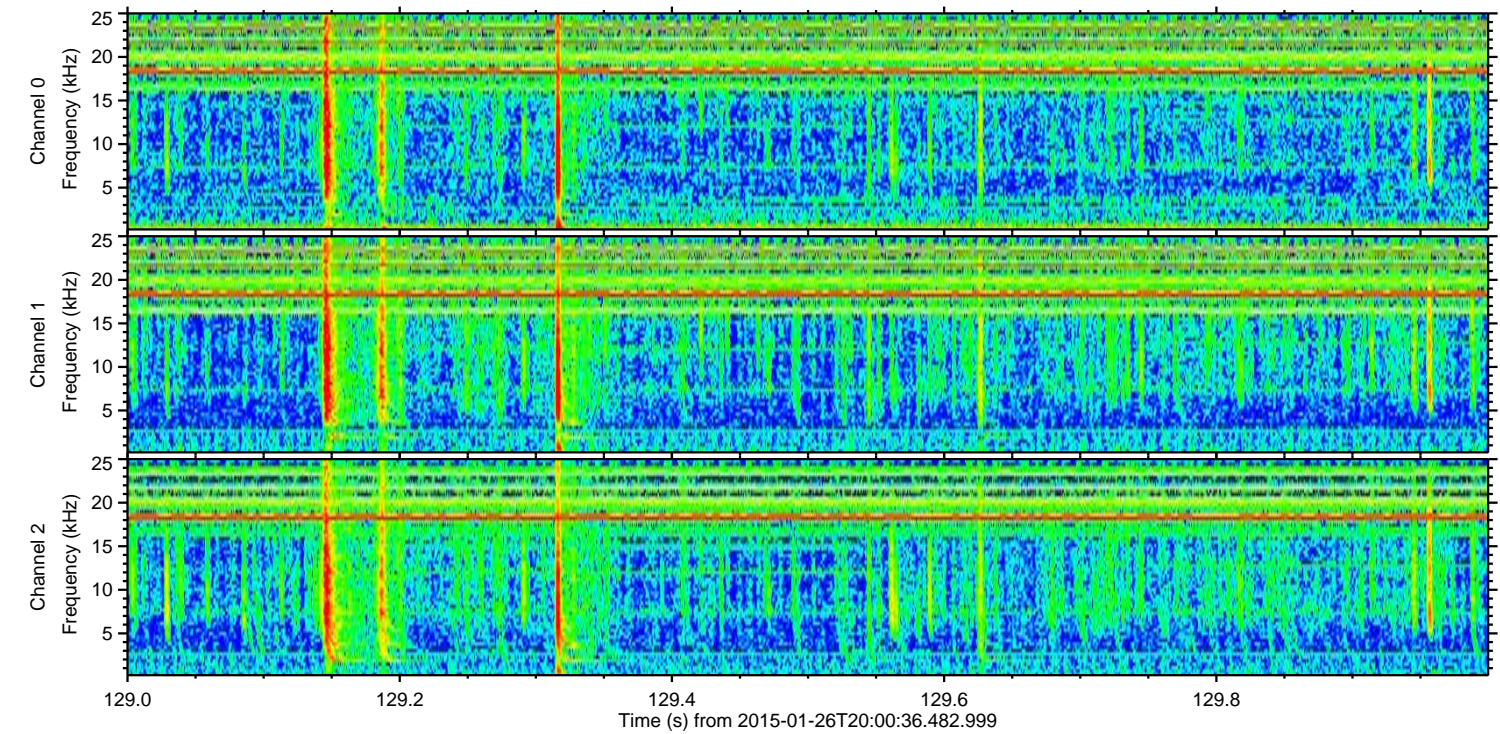
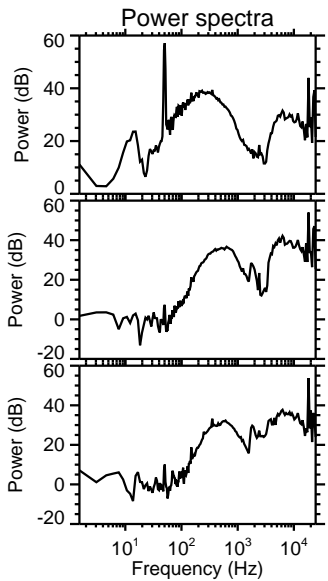
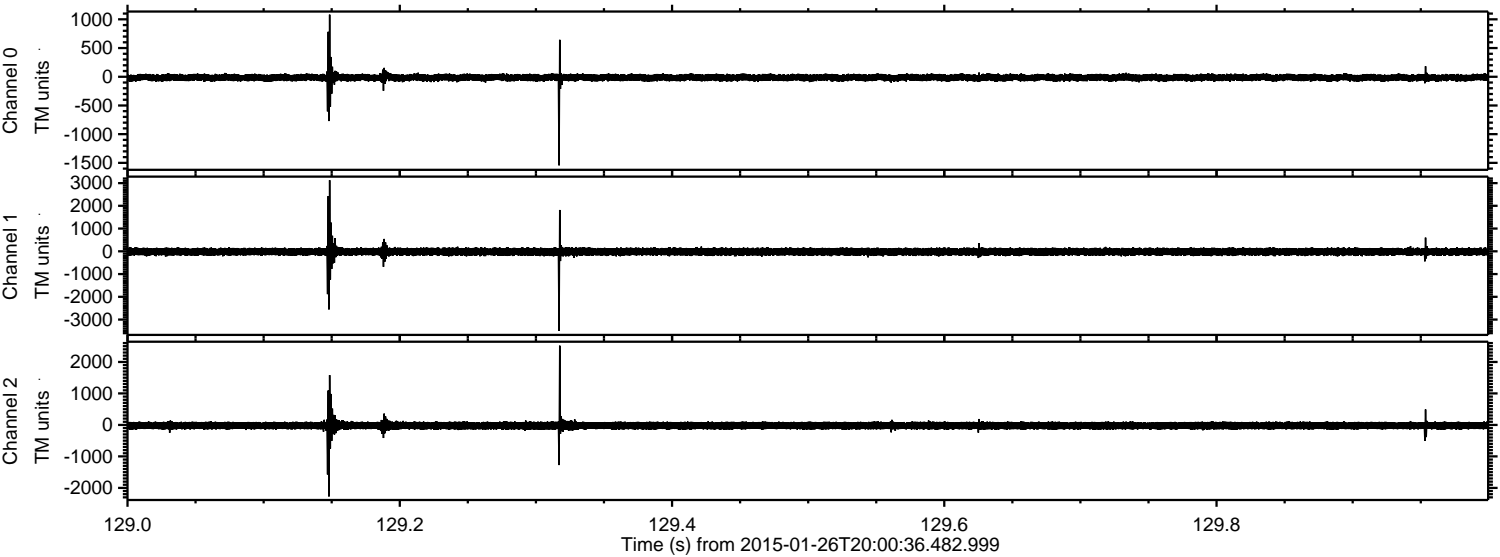

Processed Wed Feb 11 17:26:03 2015 by ELM ver.2012-10-06 from 001__elm20150126_200035__dat00.bin

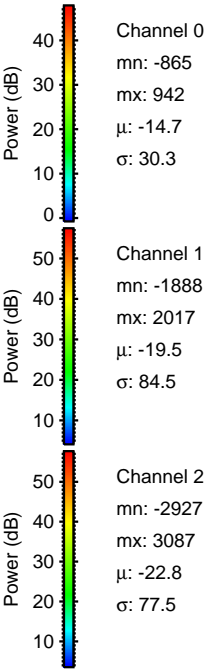
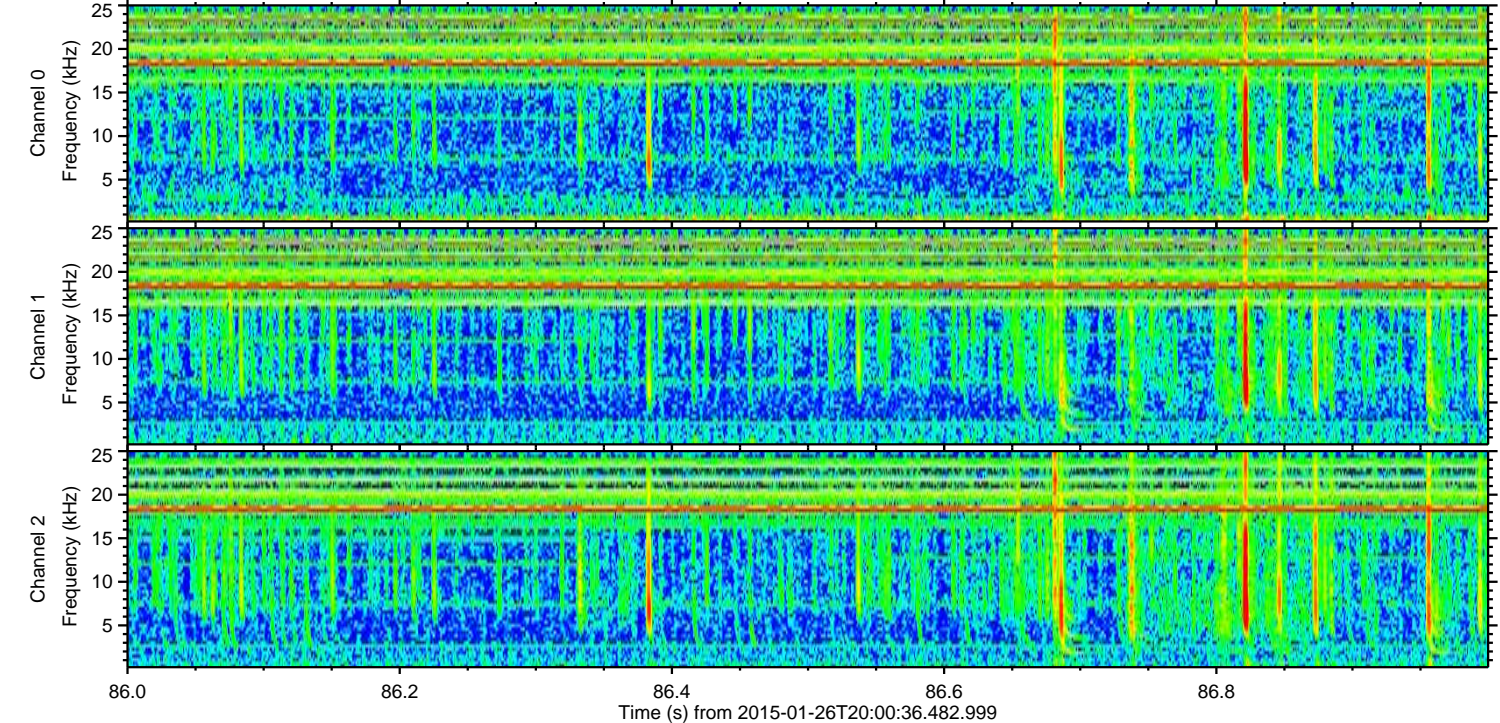
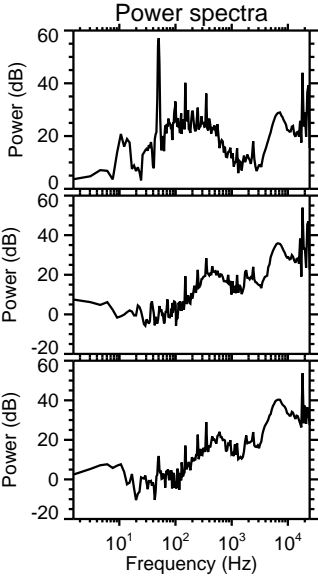
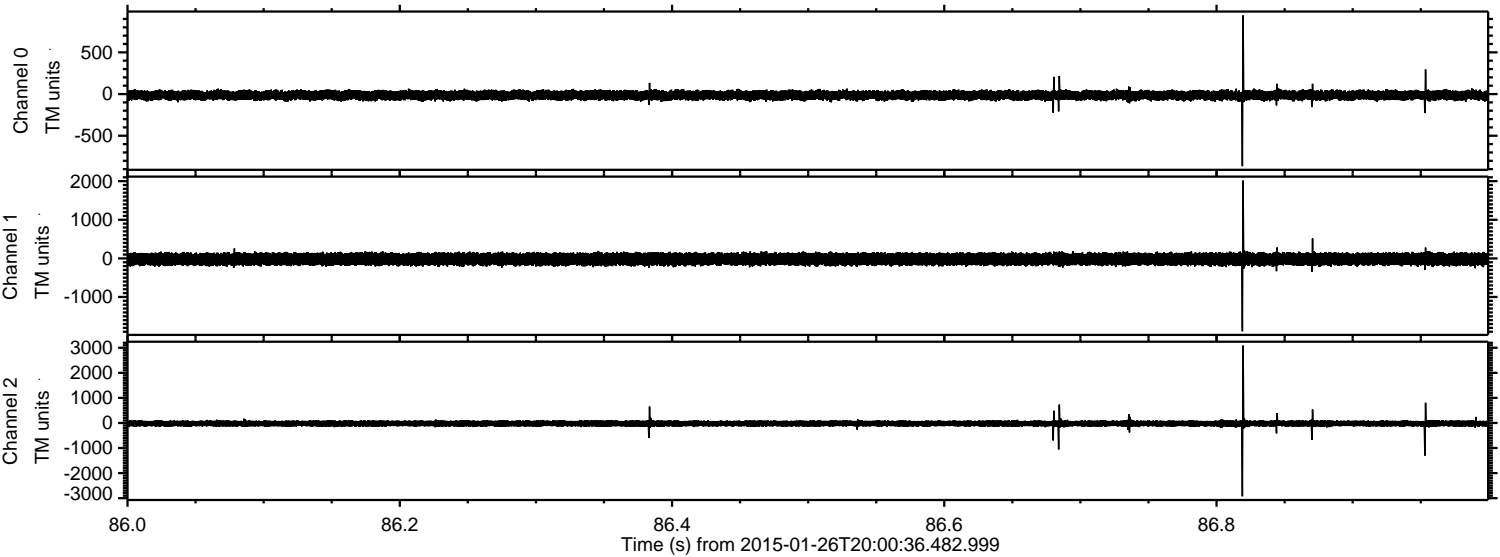

Channel 0
mn: -865
mx: 942
 μ : -14.7
 σ : 30.3

Channel 1
mn: -1888
mx: 2017
 μ : -19.5
 σ : 84.5

Channel 2
mn: -2927
mx: 3087
 μ : -22.8
 σ : 77.5

Processed Wed Feb 11 17:26:05 2015 by ELM ver.2012-10-06 from 001__elm20150126_200035__dat00.bin

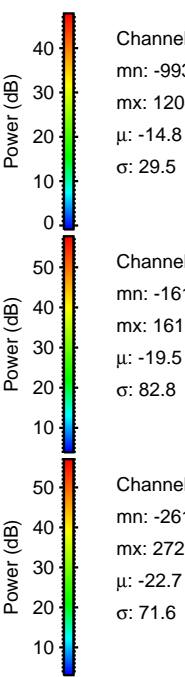
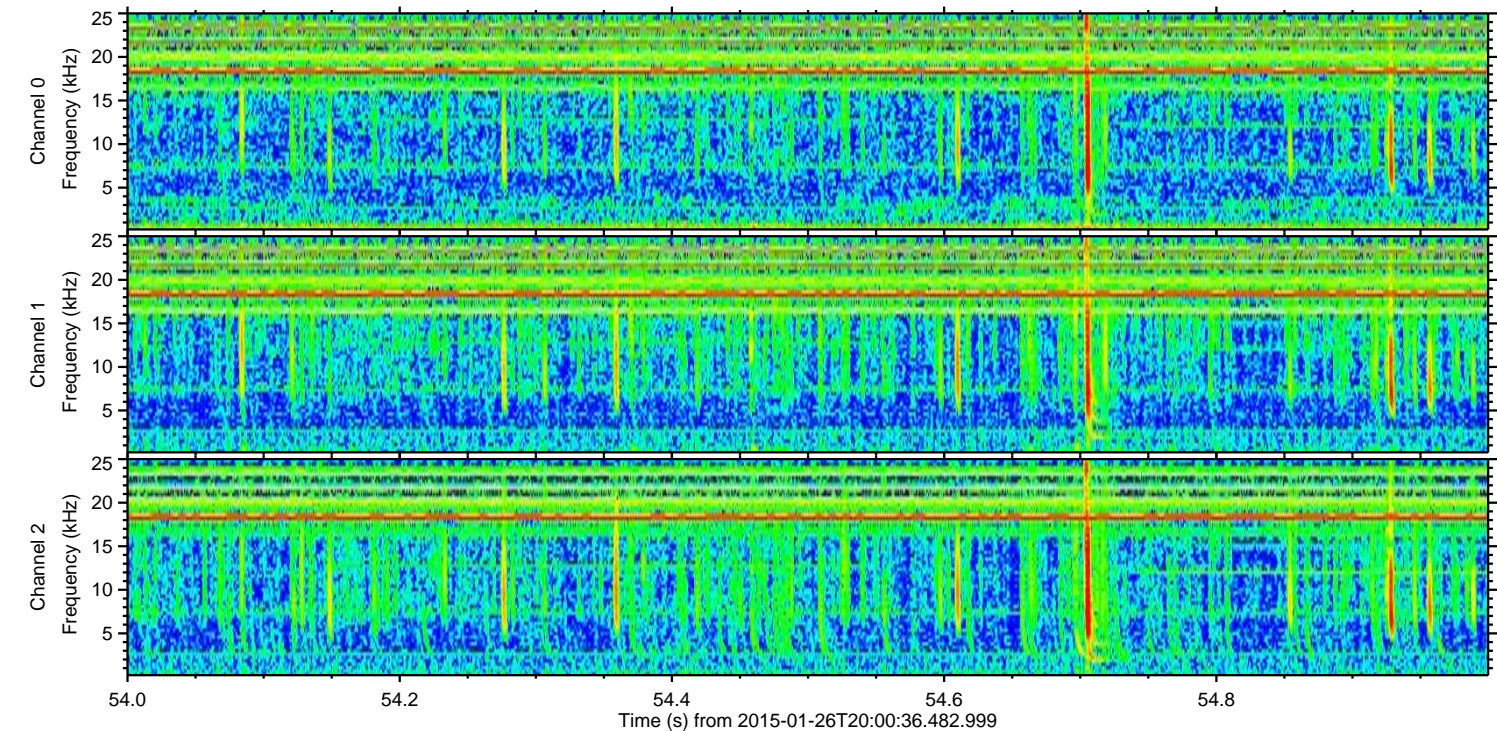
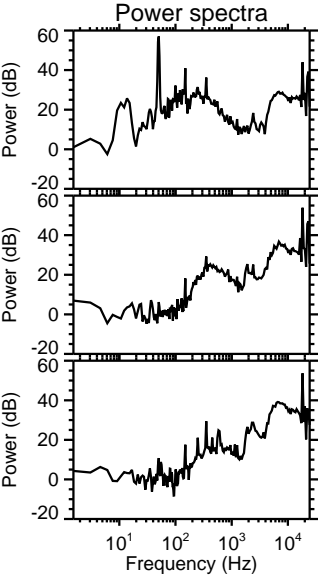
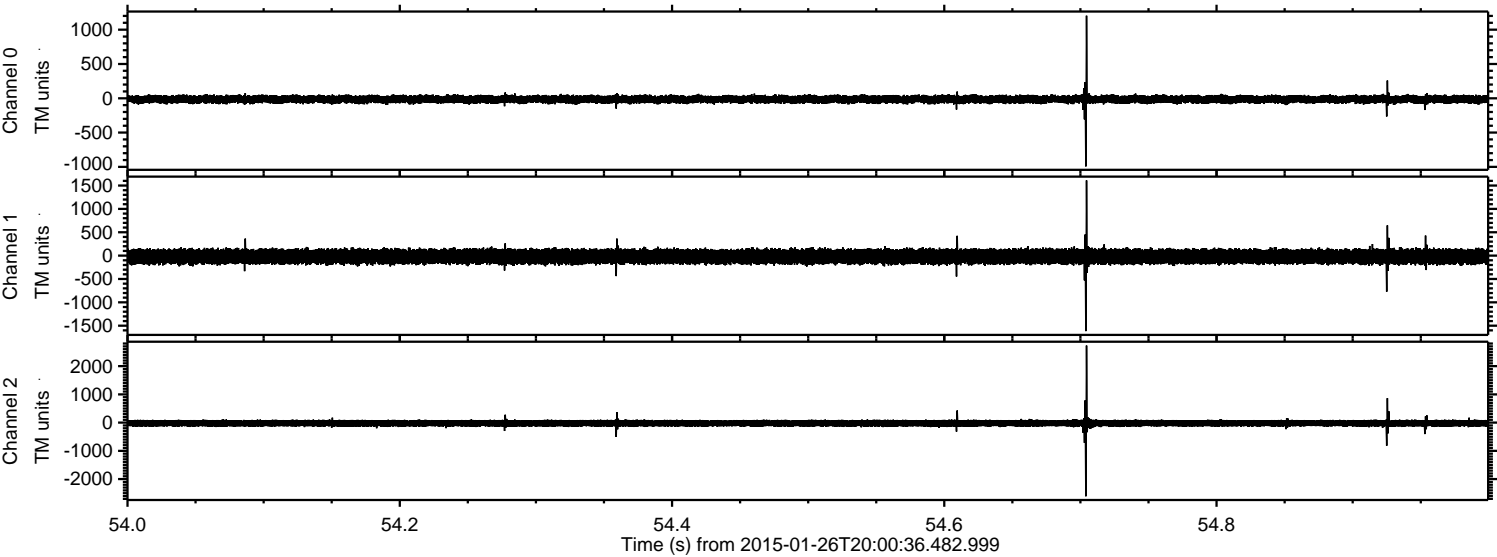

Channel 0
mn: -993
mx: 1204
 μ : -14.8
 σ : 29.5

Channel 1
mn: -1616
mx: 1610
 μ : -19.5
 σ : 82.8

Channel 2
mn: -2610
mx: 2729
 μ : -22.7
 σ : 71.6

Processed Wed Feb 11 17:26:06 2015 by ELM ver.2012-10-06 from 001__elm20150126_200035__dat00.bin

