

ELMAVAN 3D WAVEFORMS (Measured data sampled at 50 kHz) 49790 packets of 144 samples from 2015-01-26T13:10:21.899.999.

Processed Wed Feb 11 15:43:58 2015 by ELM ver.2012-10-06 from 001__elm20150126_131020__dat00.bin

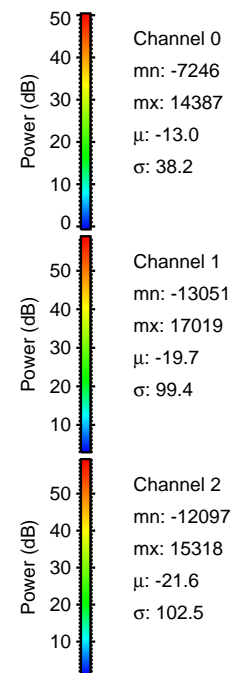
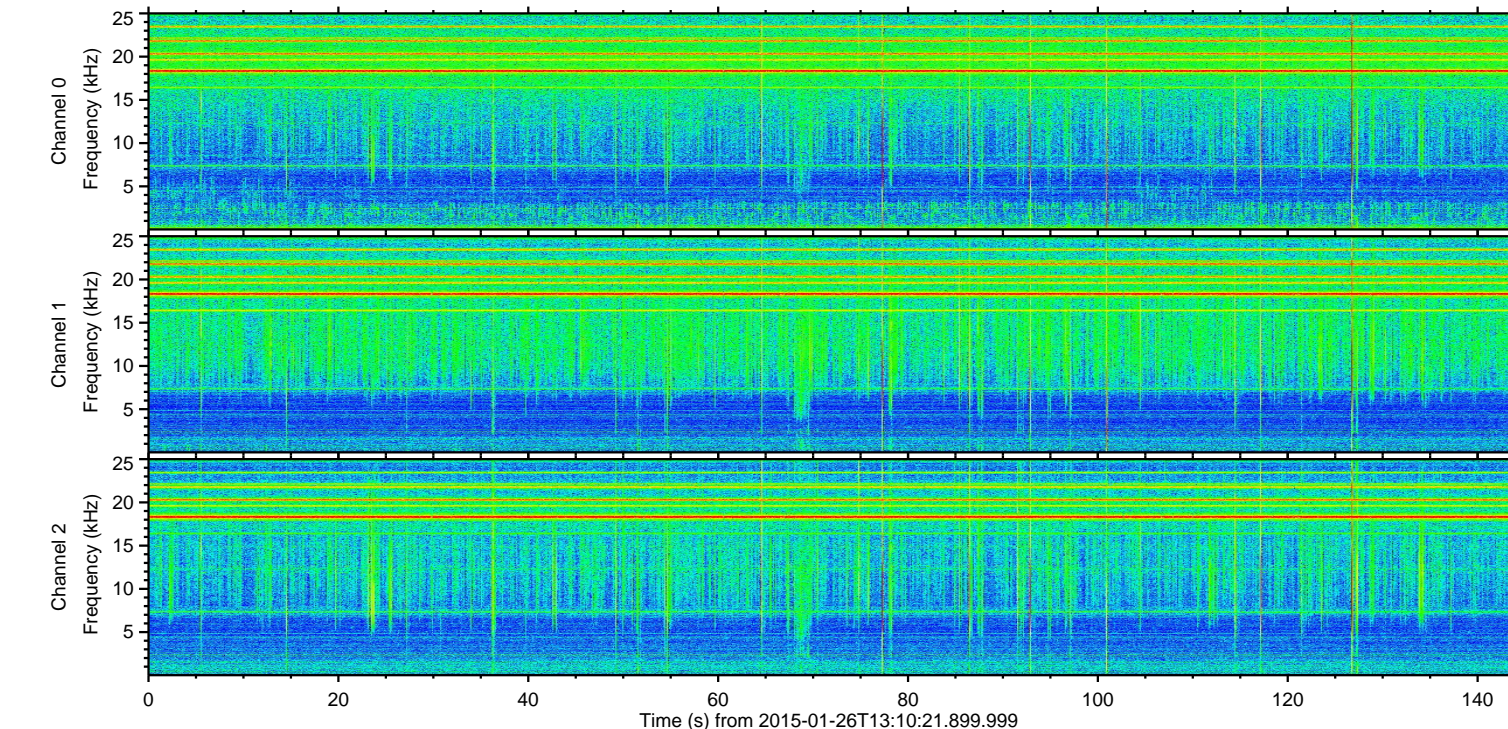
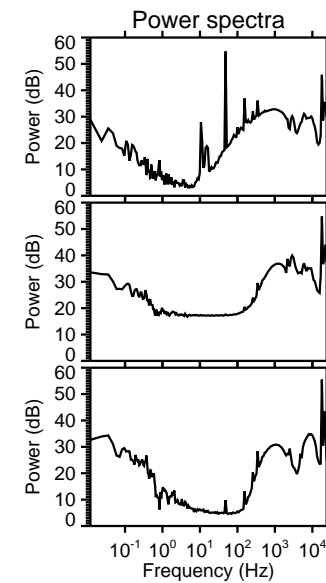
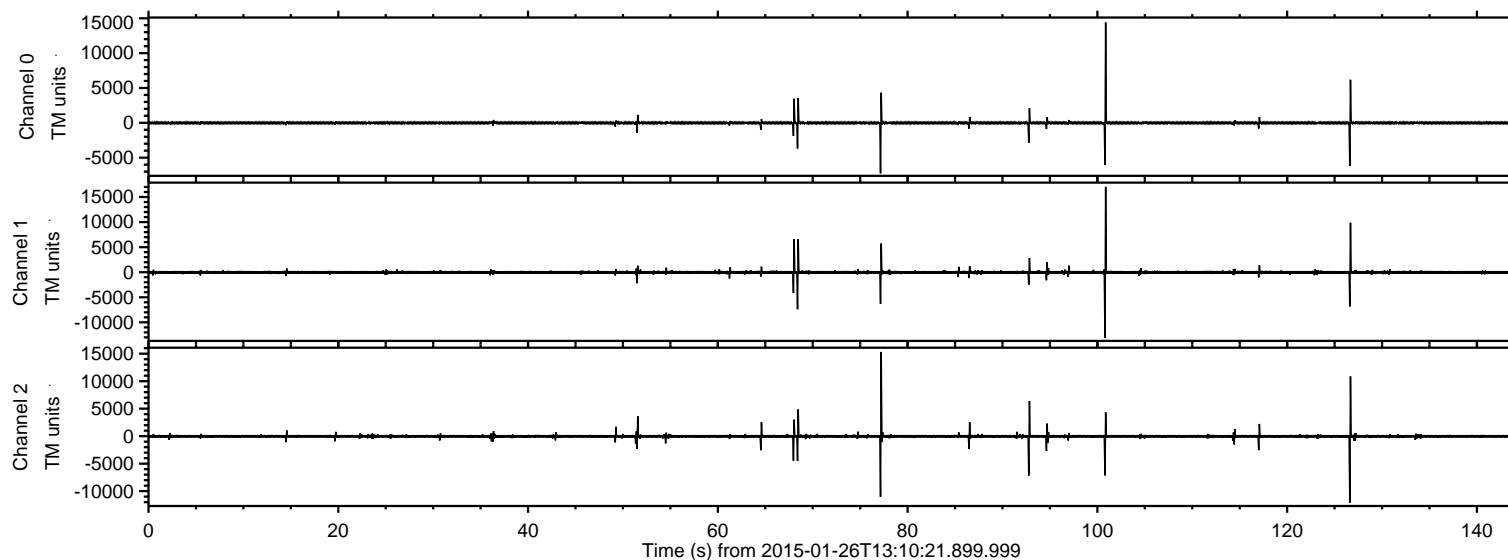

ELMAVAN 3D WAVEFORMS (Measured data sampled at 50 kHz) 49790 packets of 144 samples from 2015-01-26T13:10:21.899.999. Part 101/144

Processed Wed Feb 11 15:44:09 2015 by ELM ver.2012-10-06 from 001__elm20150126_131020__dat00.bin

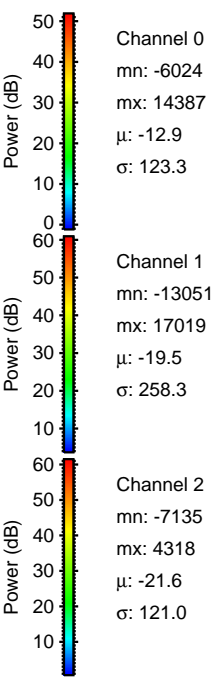
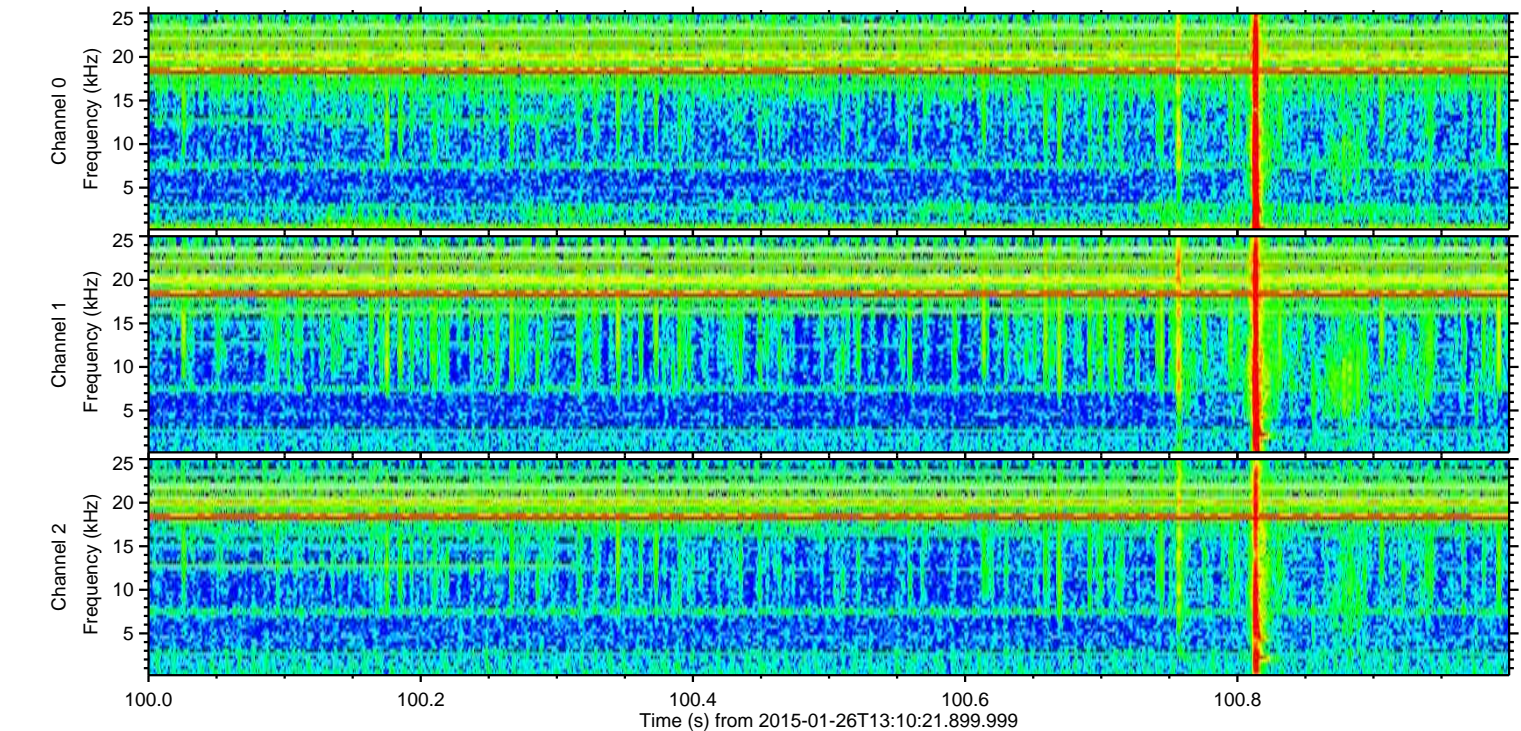
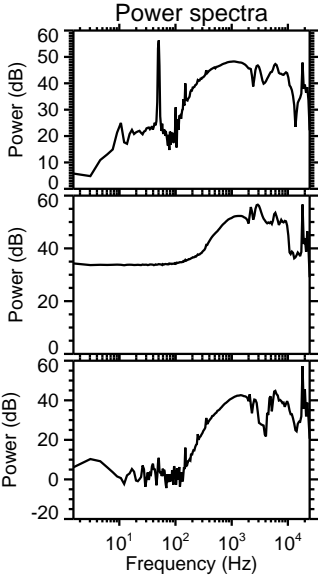
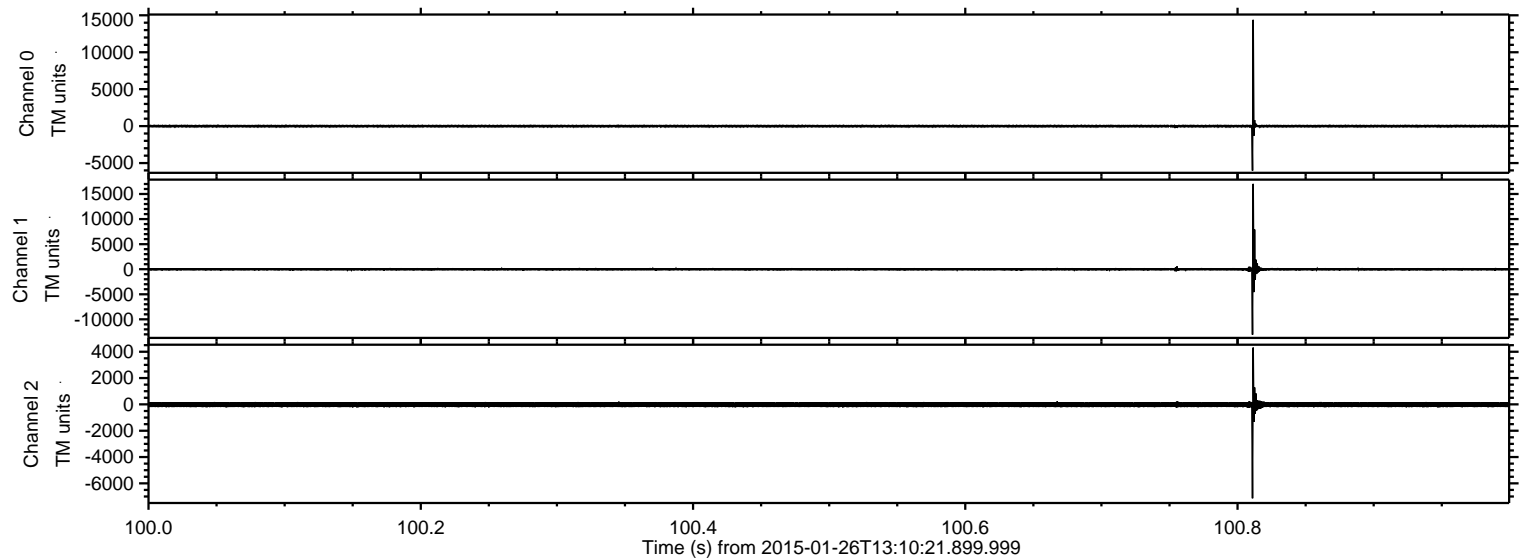

ELMAVAN 3D WAVEFORMS (Measured data sampled at 50 kHz) 49790 packets of 144 samples from 2015-01-26T13:10:21.899.999. Part 78/144

Processed Wed Feb 11 15:44:10 2015 by ELM ver.2012-10-06 from 001__elm20150126_131020__dat00.bin

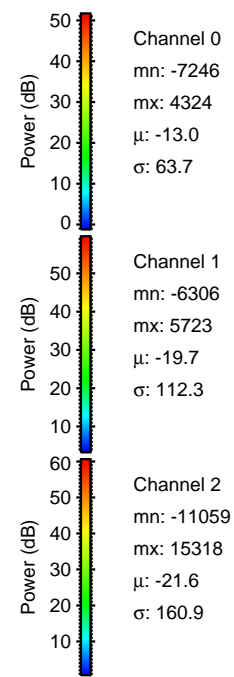
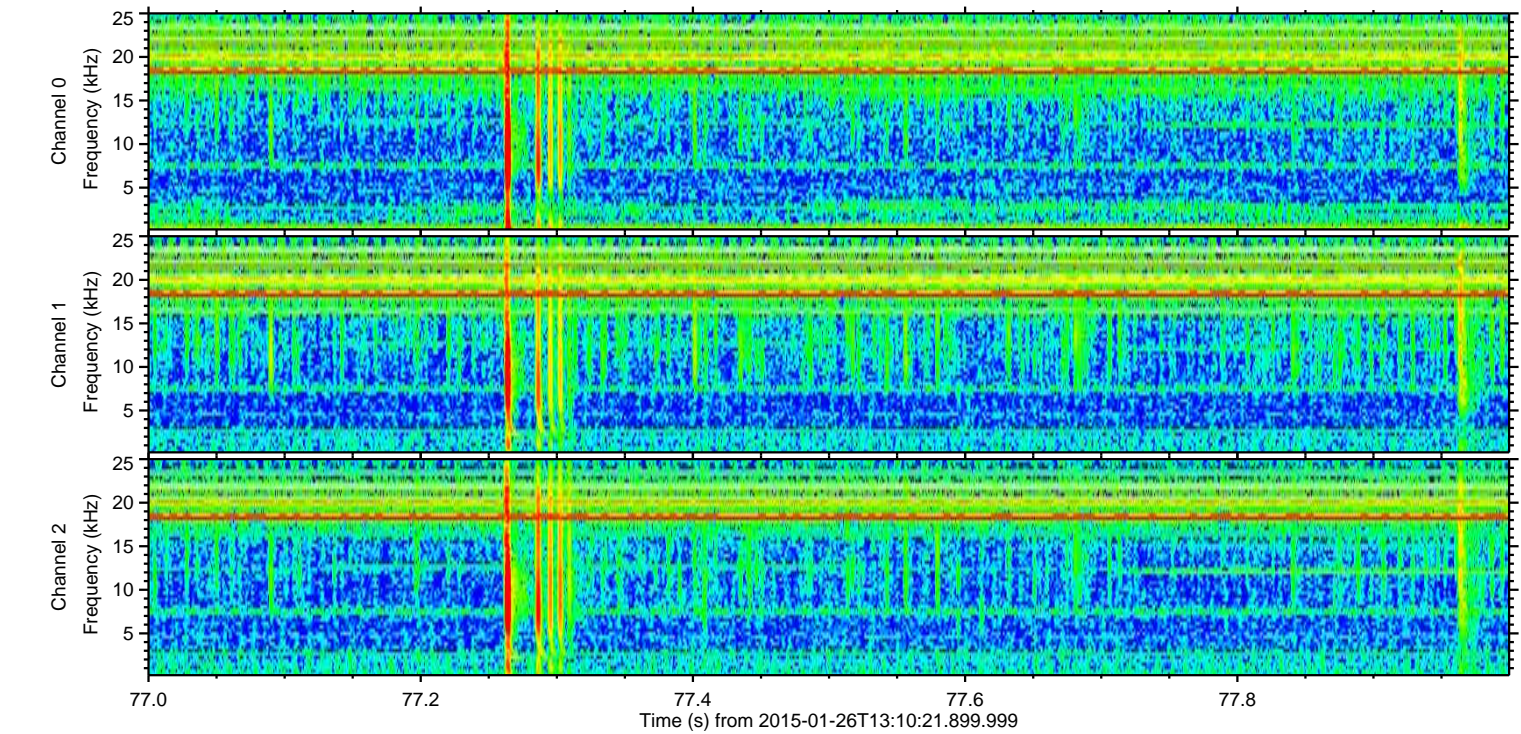
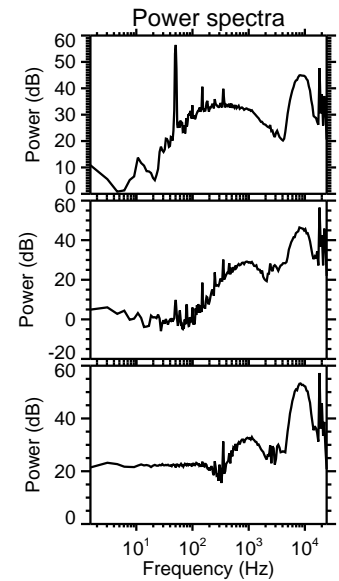
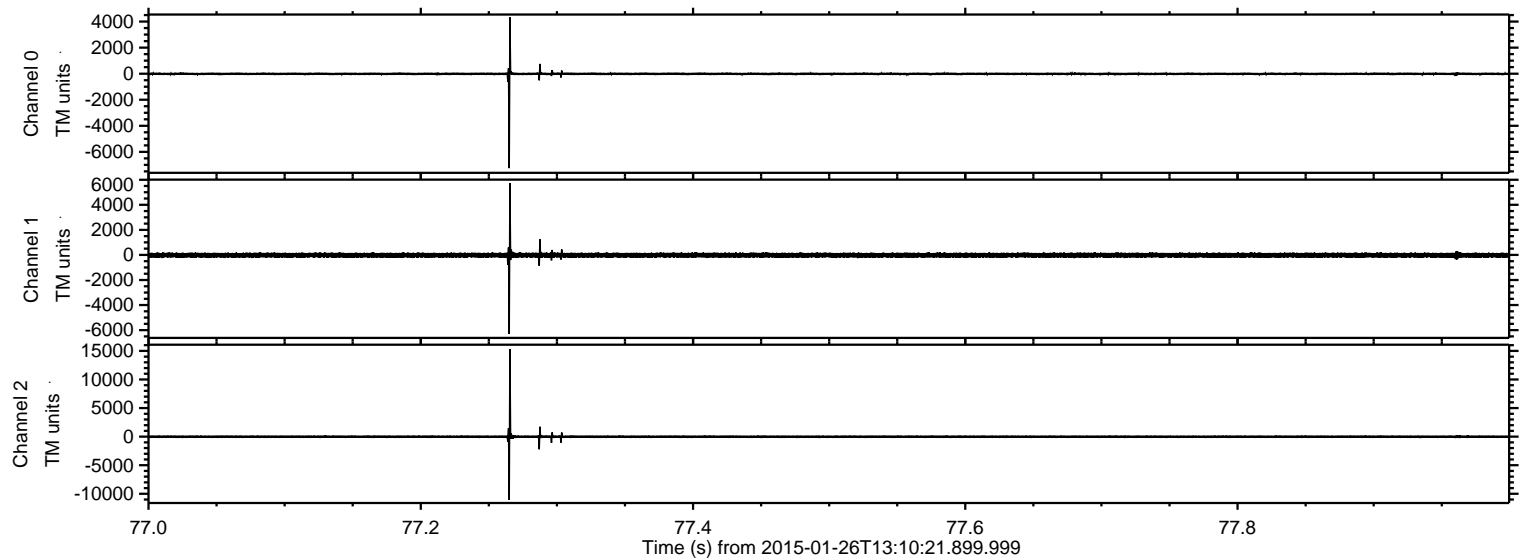

ELMAVAN 3D WAVEFORMS (Measured data sampled at 50 kHz) 49790 packets of 144 samples from 2015-01-26T13:10:21.899.999. Part 127/144

Processed Wed Feb 11 15:44:11 2015 by ELM ver.2012-10-06 from 001__elm20150126_131020__dat00.bin

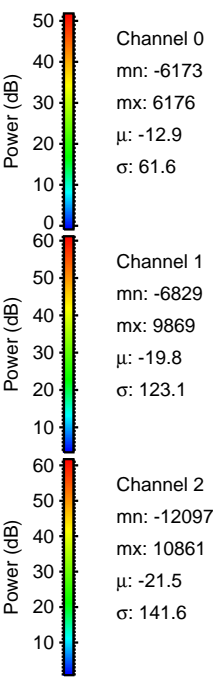
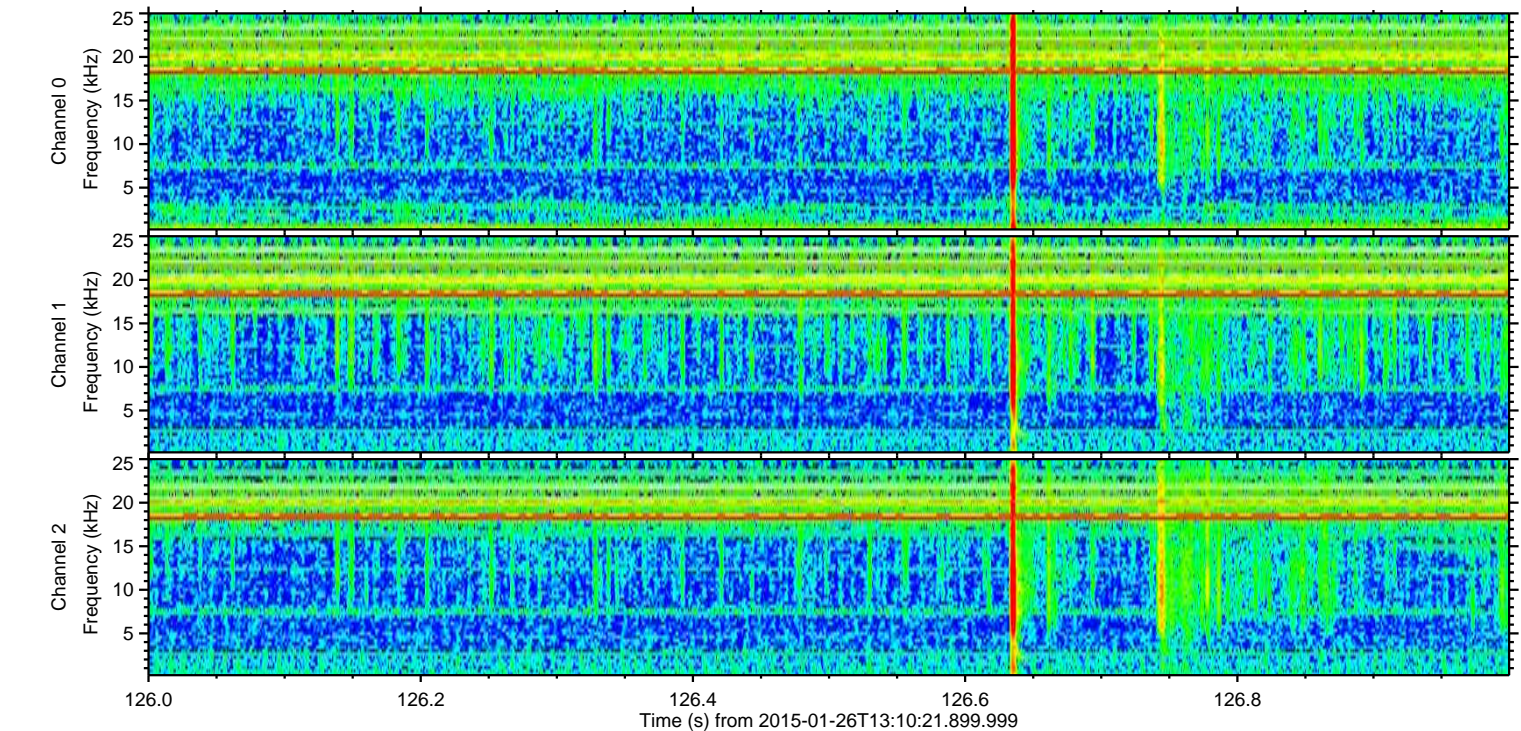
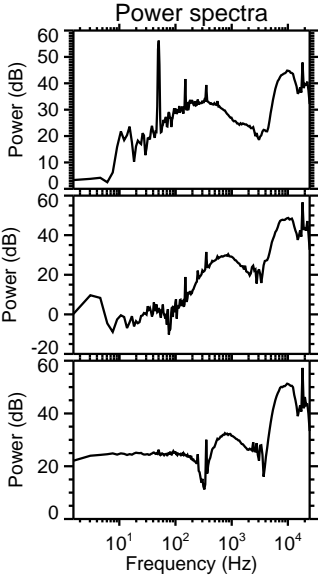
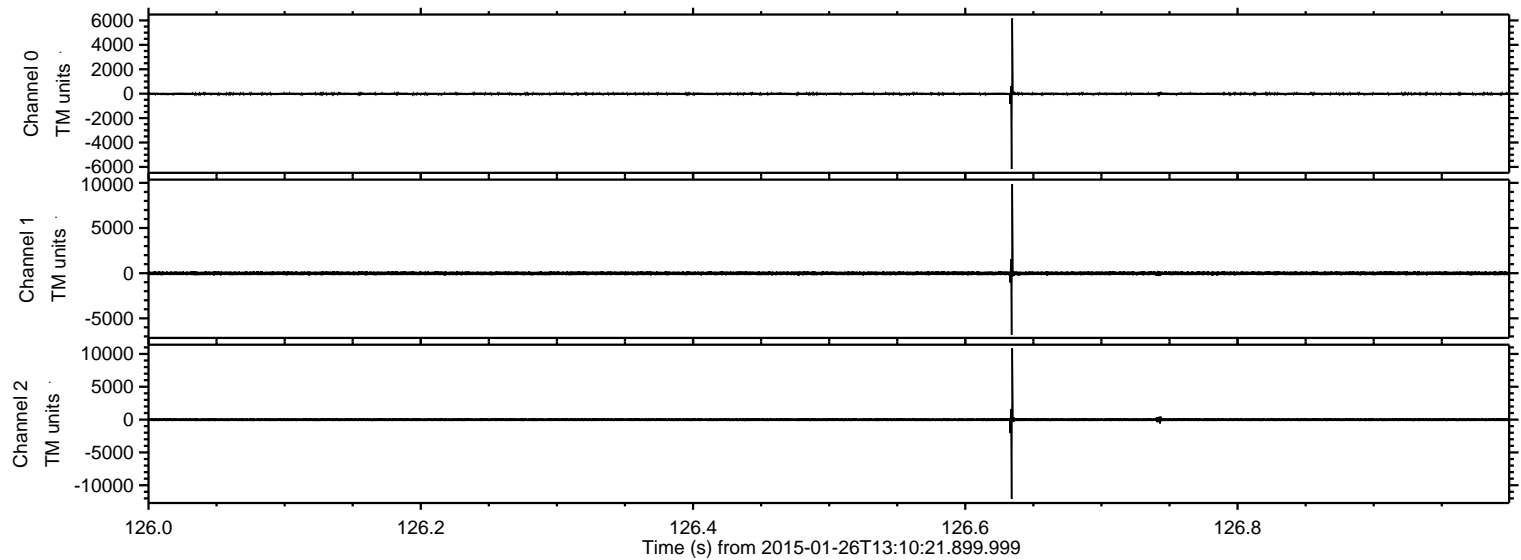

Processed Wed Feb 11 15:44:12 2015 by ELM ver.2012-10-06 from 001__elm20150126_131020__dat00.bin

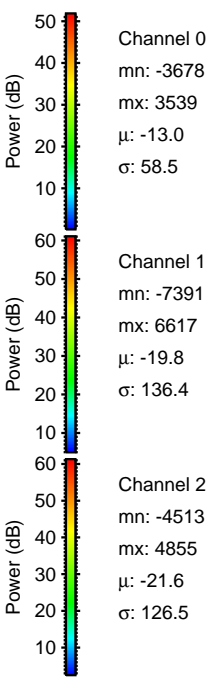
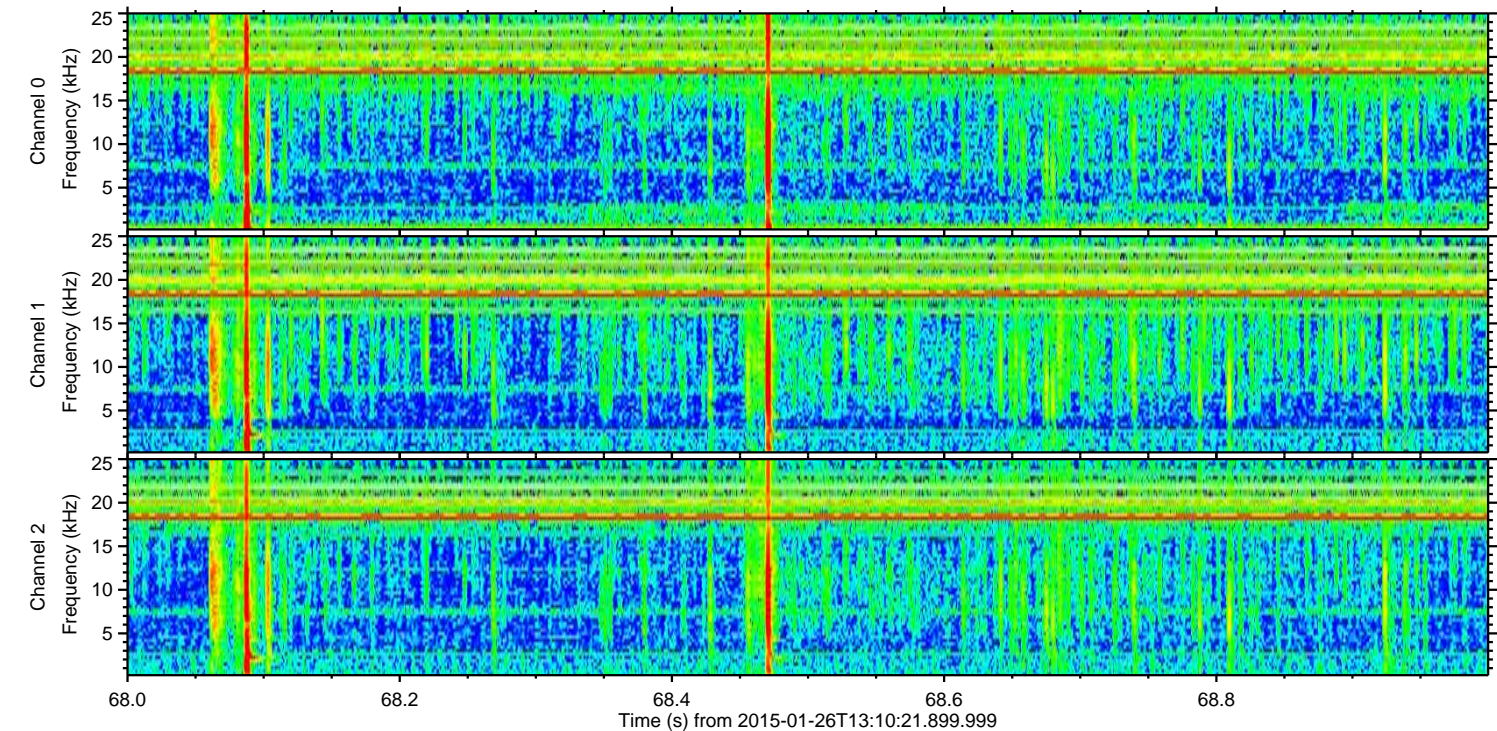
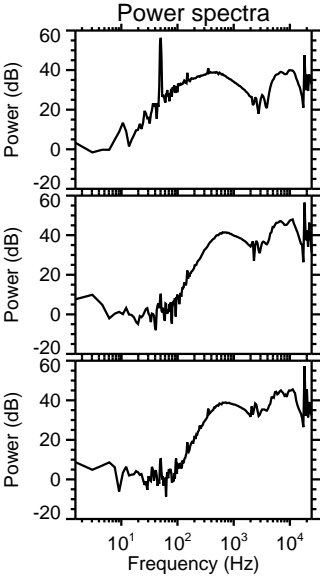
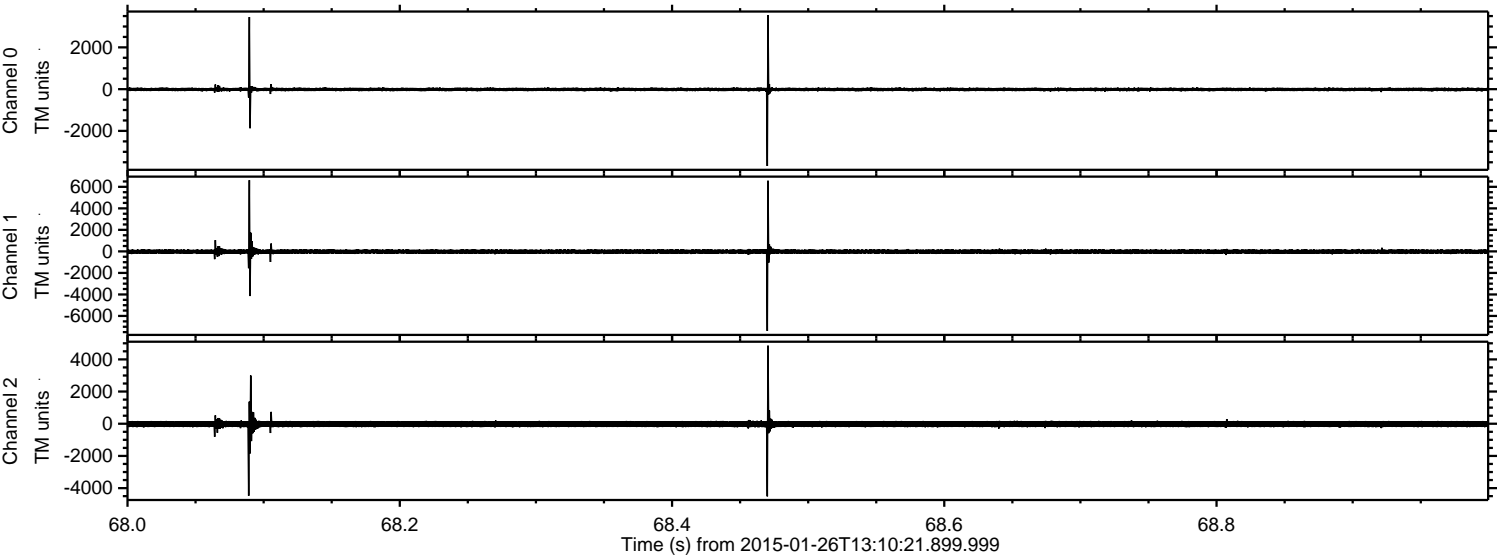

Processed Wed Feb 11 15:44:13 2015 by ELM ver.2012-10-06 from 001__elm20150126_131020__dat00.bin

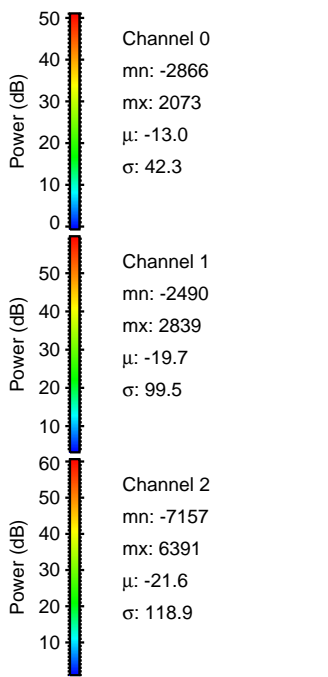
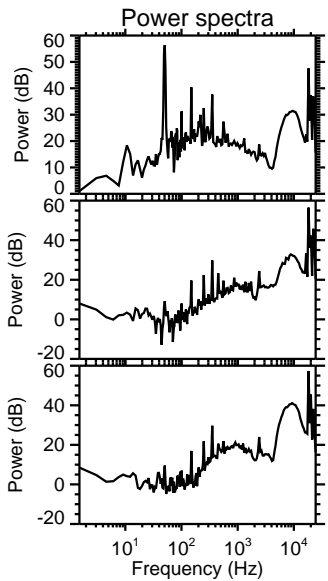
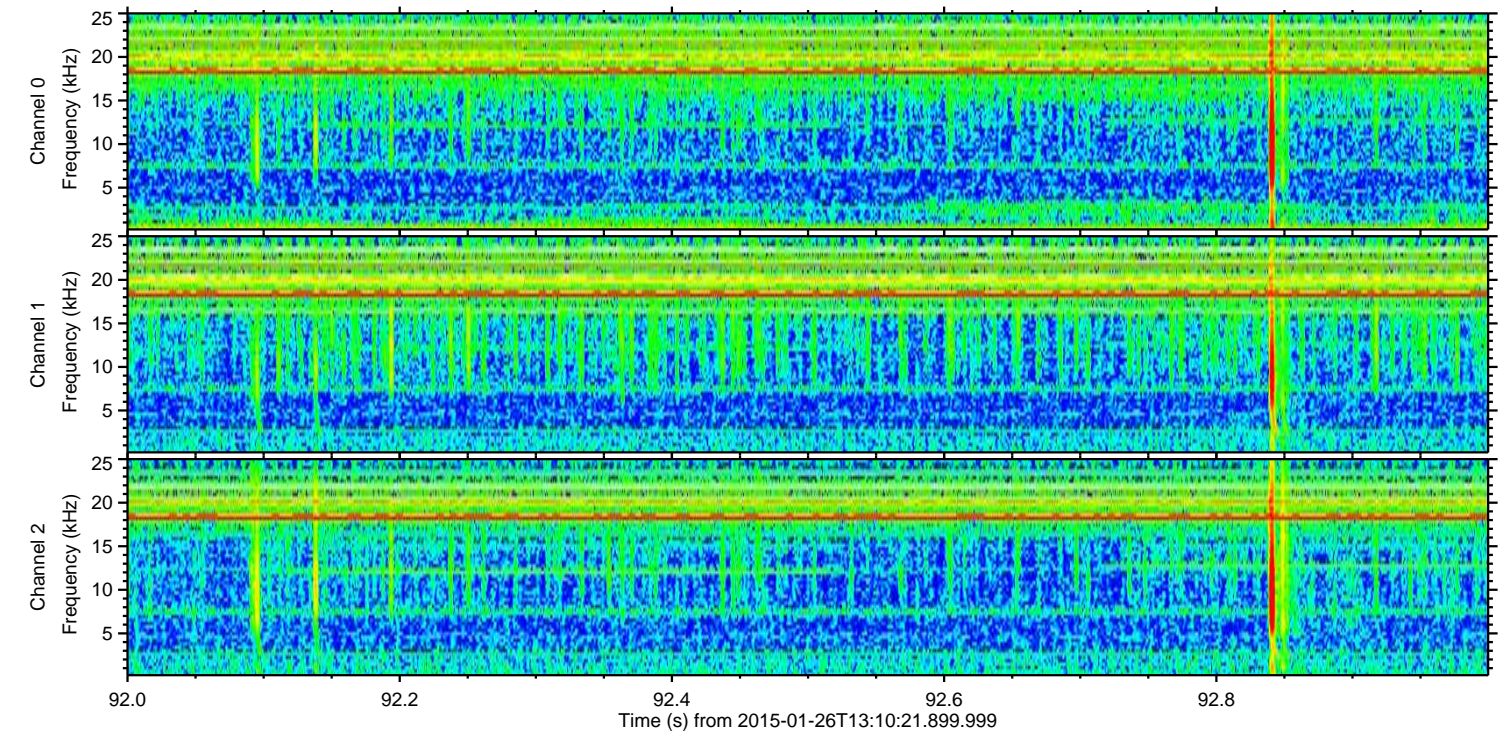
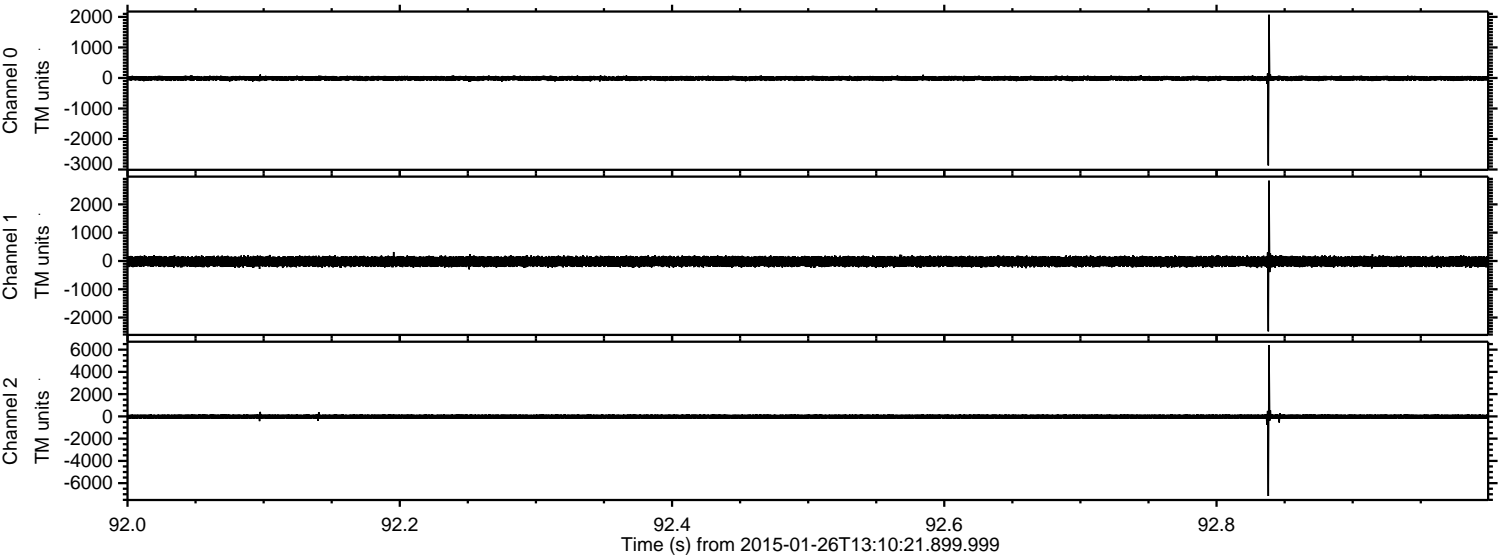

Power spectra

Channel 0
mn: -2866
mx: 2073
 μ : -13.0
 σ : 42.3

Channel 1
mn: -2490
mx: 2839
 μ : -19.7
 σ : 99.5

Channel 2
mn: -7157
mx: 6391
 μ : -21.6
 σ : 118.9

ELMAVAN 3D WAVEFORMS (Measured data sampled at 50 kHz) 49790 packets of 144 samples from 2015-01-26T13:10:21.899.999. Part 52/144

Processed Wed Feb 11 15:44:14 2015 by ELM ver.2012-10-06 from 001__elm20150126_131020__dat00.bin

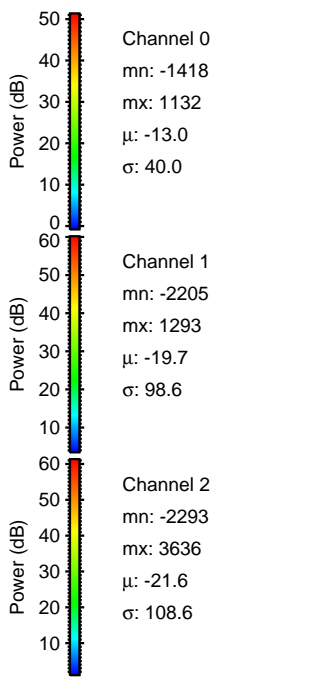
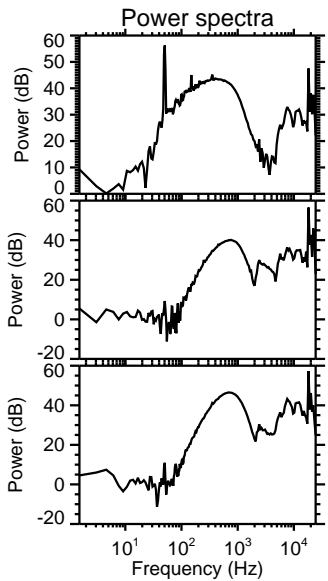
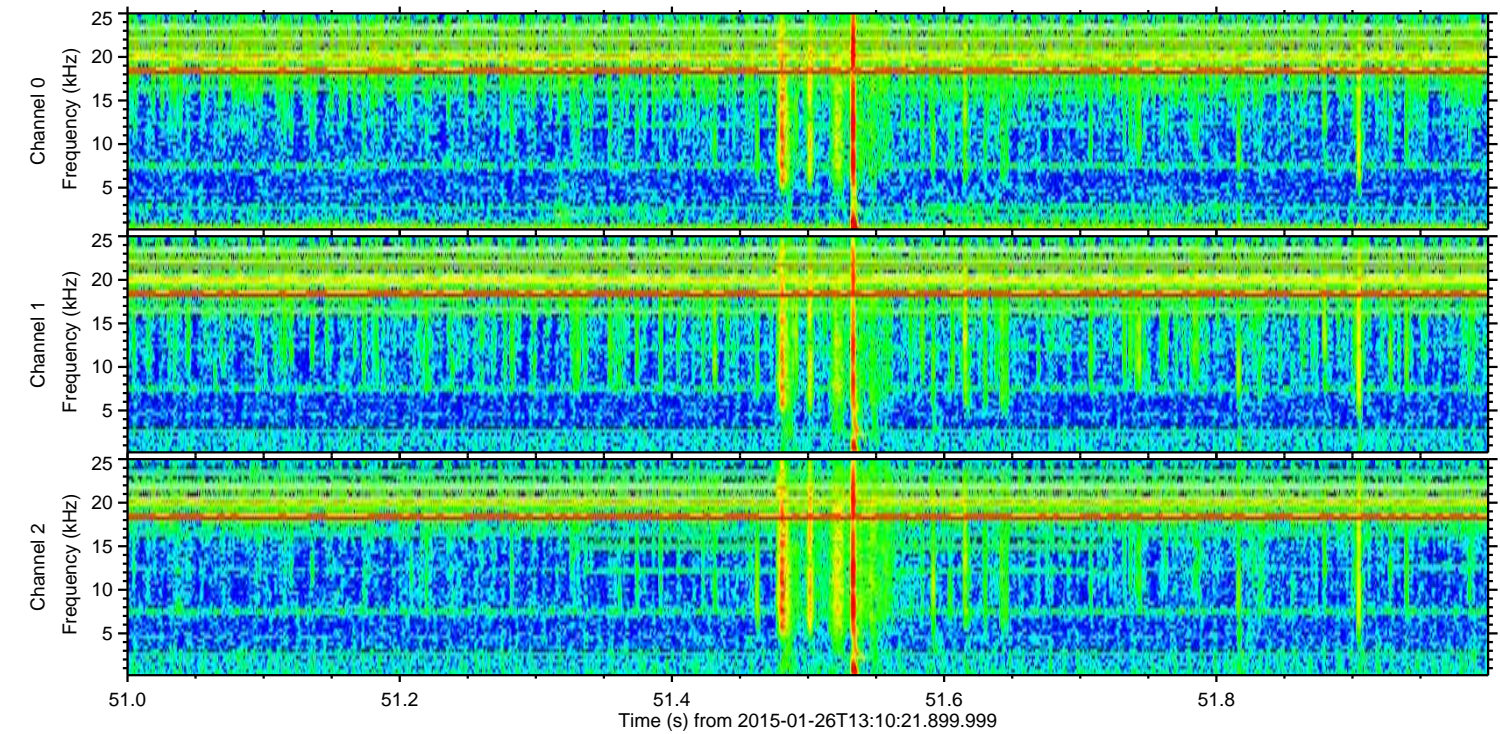
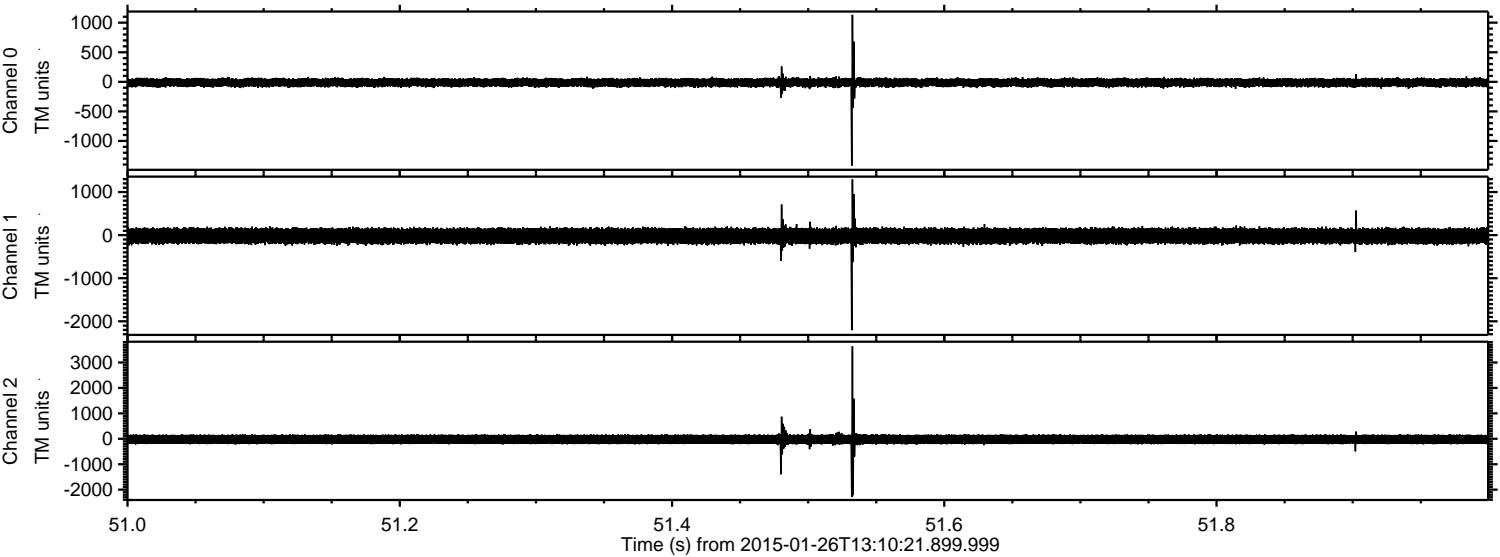

Processed Wed Feb 11 15:44:15 2015 by ELM ver.2012-10-06 from 001__elm20150126_131020__dat00.bin

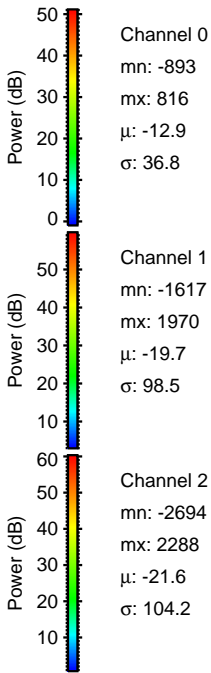
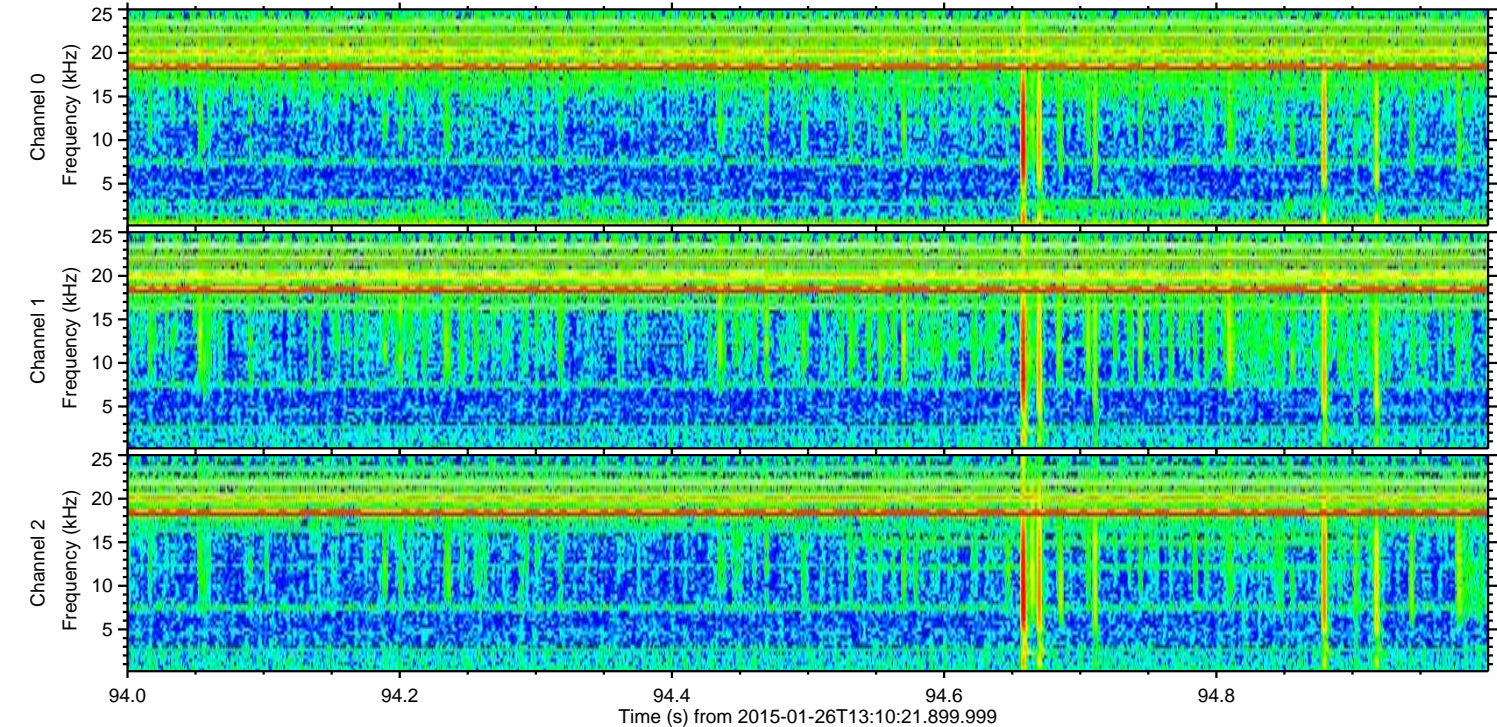
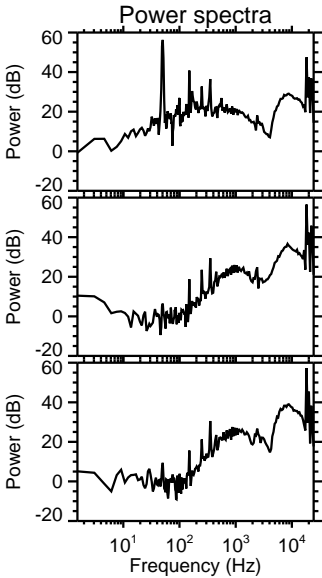
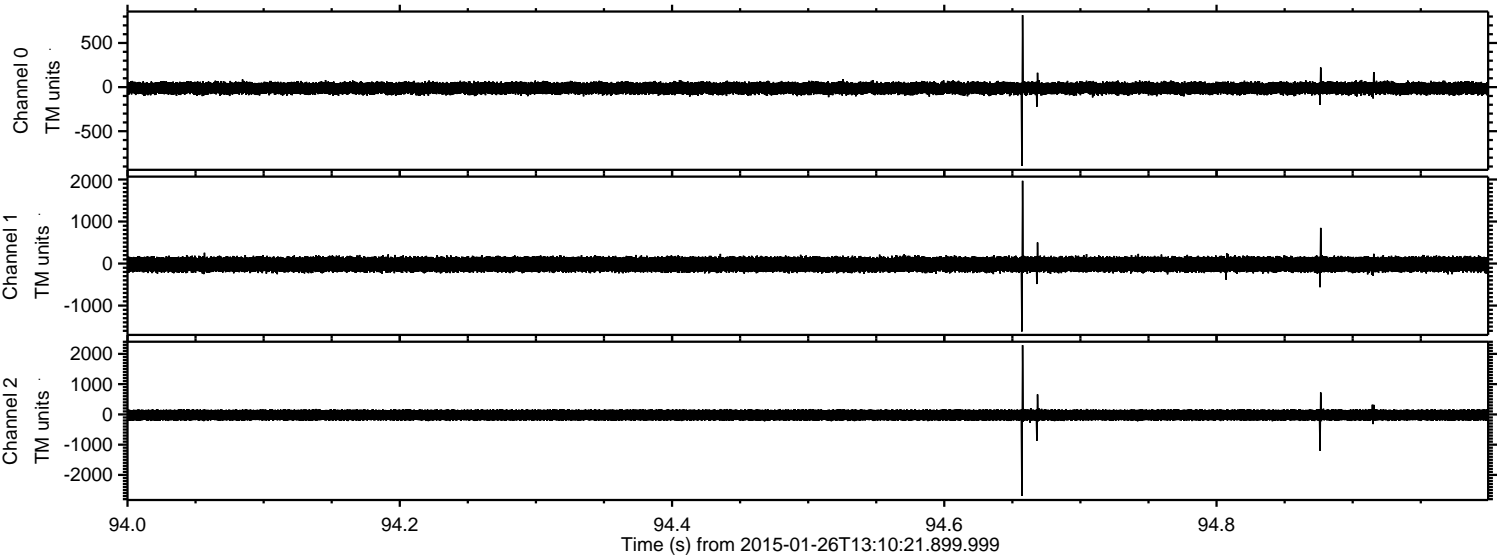

Processed Wed Feb 11 15:44:16 2015 by ELM ver.2012-10-06 from 001__elm20150126_131020__dat00.bin

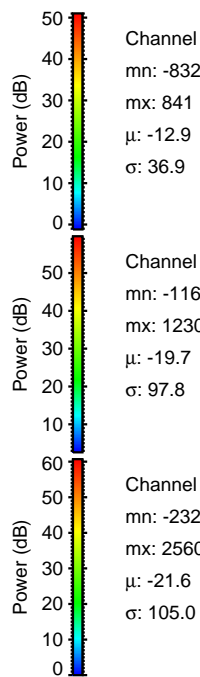
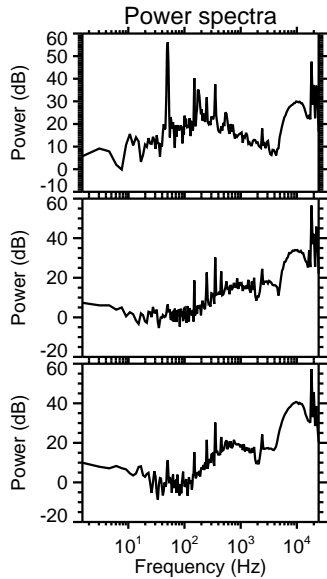
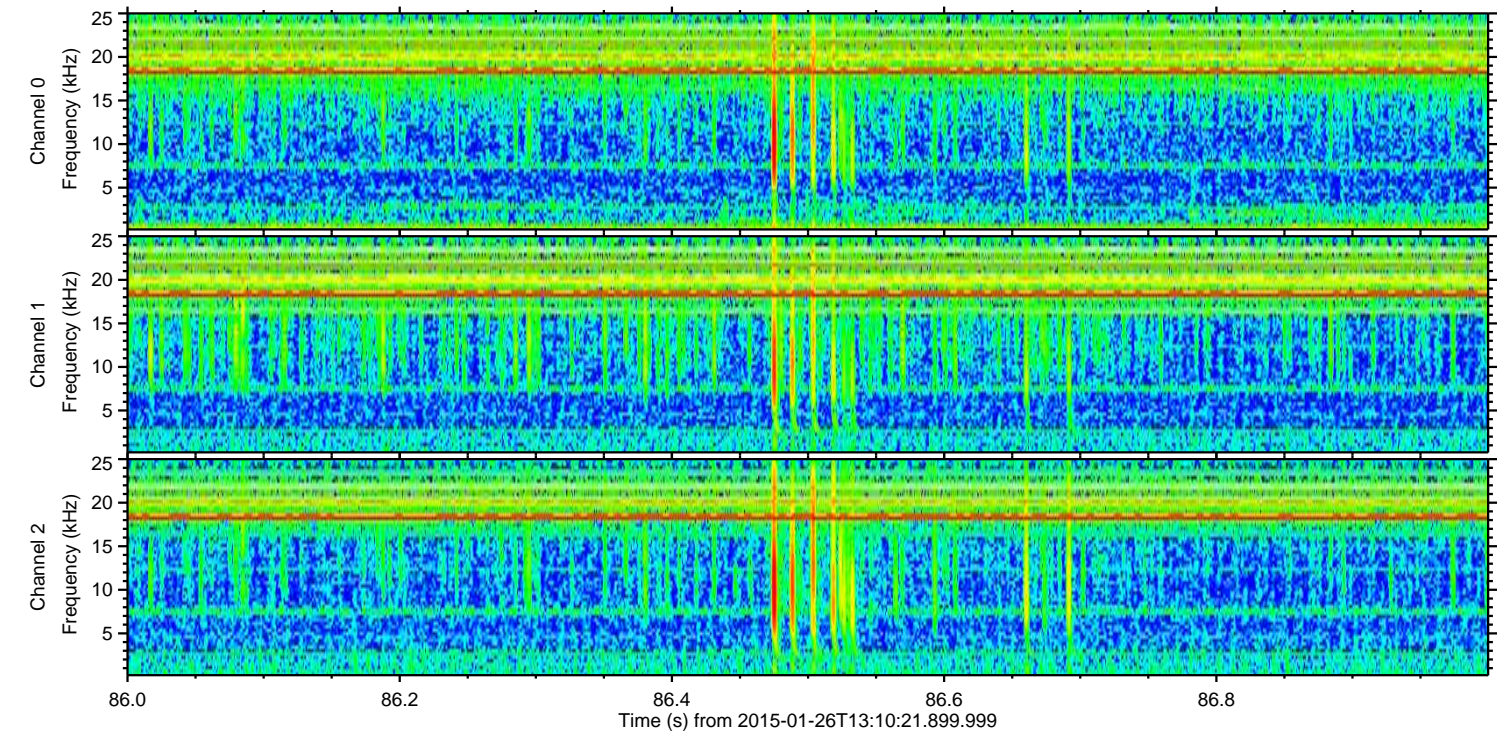
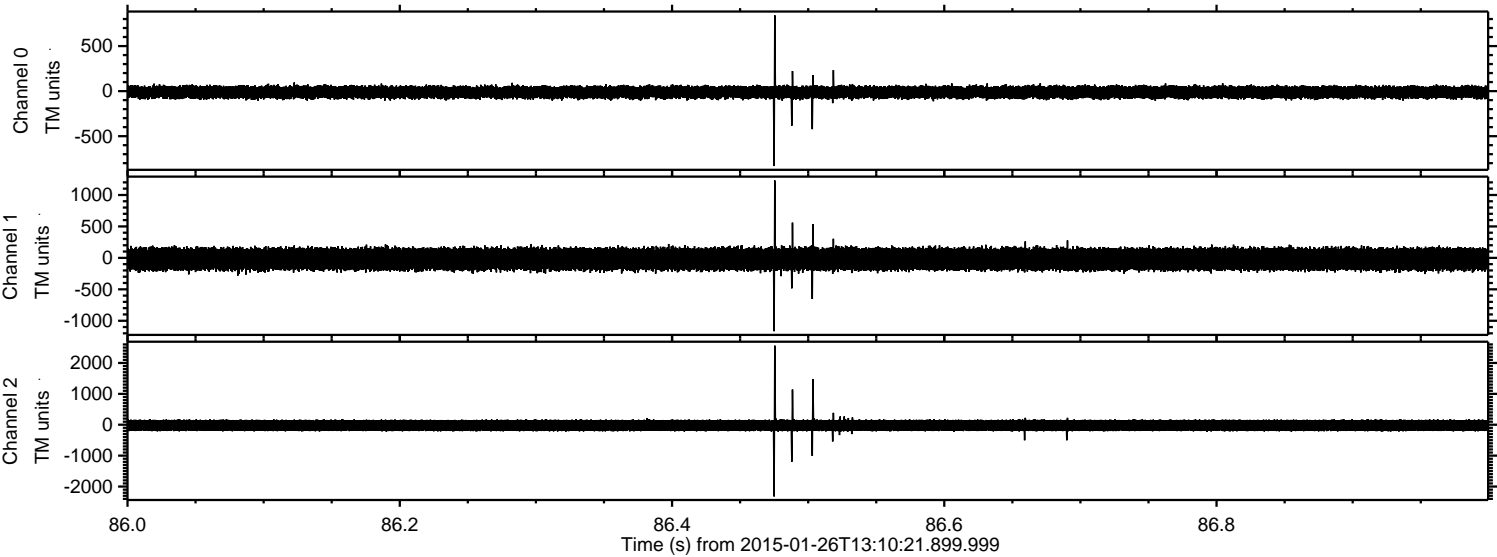

Processed Wed Feb 11 15:44:17 2015 by ELM ver.2012-10-06 from 001__elm20150126_131020__dat00.bin

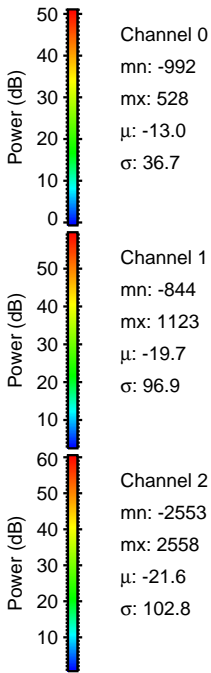
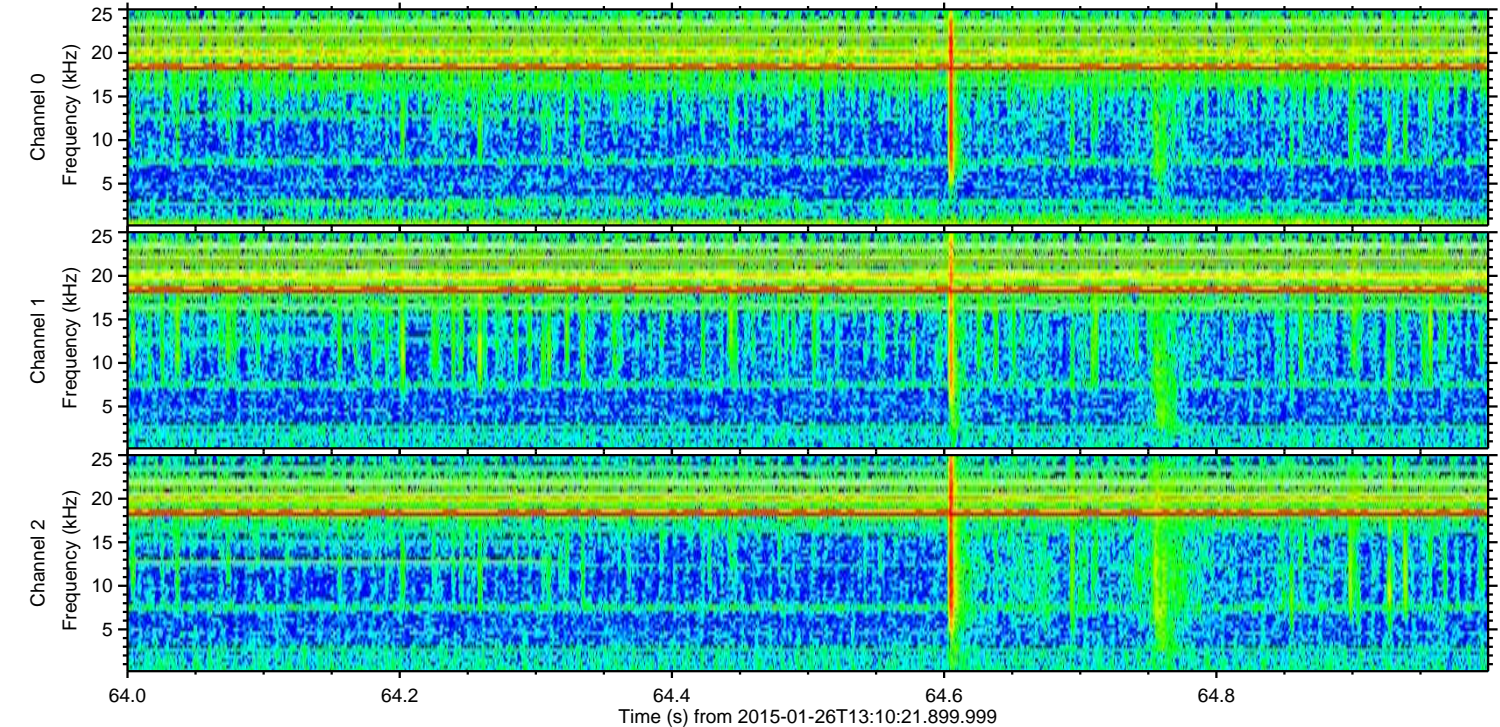
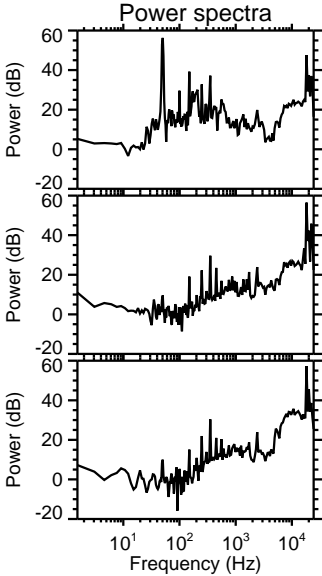
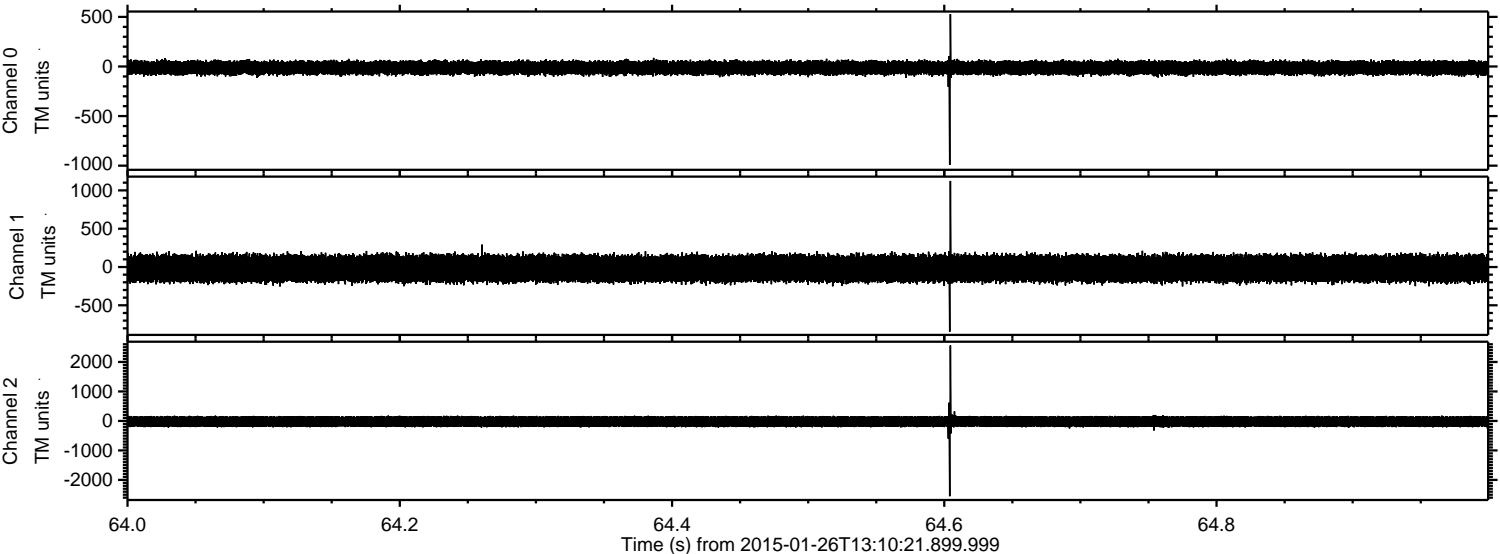

Processed Wed Feb 11 15:44:18 2015 by ELM ver.2012-10-06 from 001__elm20150126_131020__dat00.bin

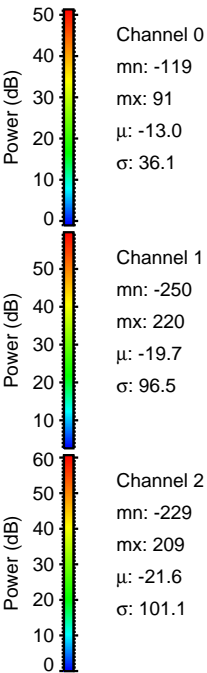
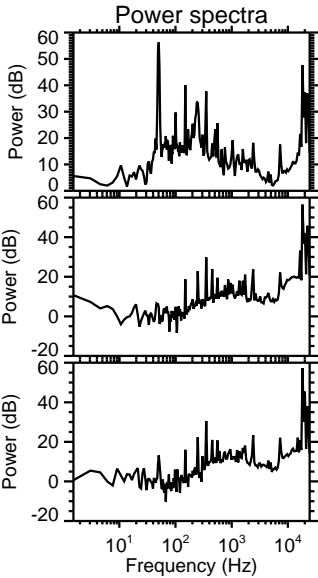
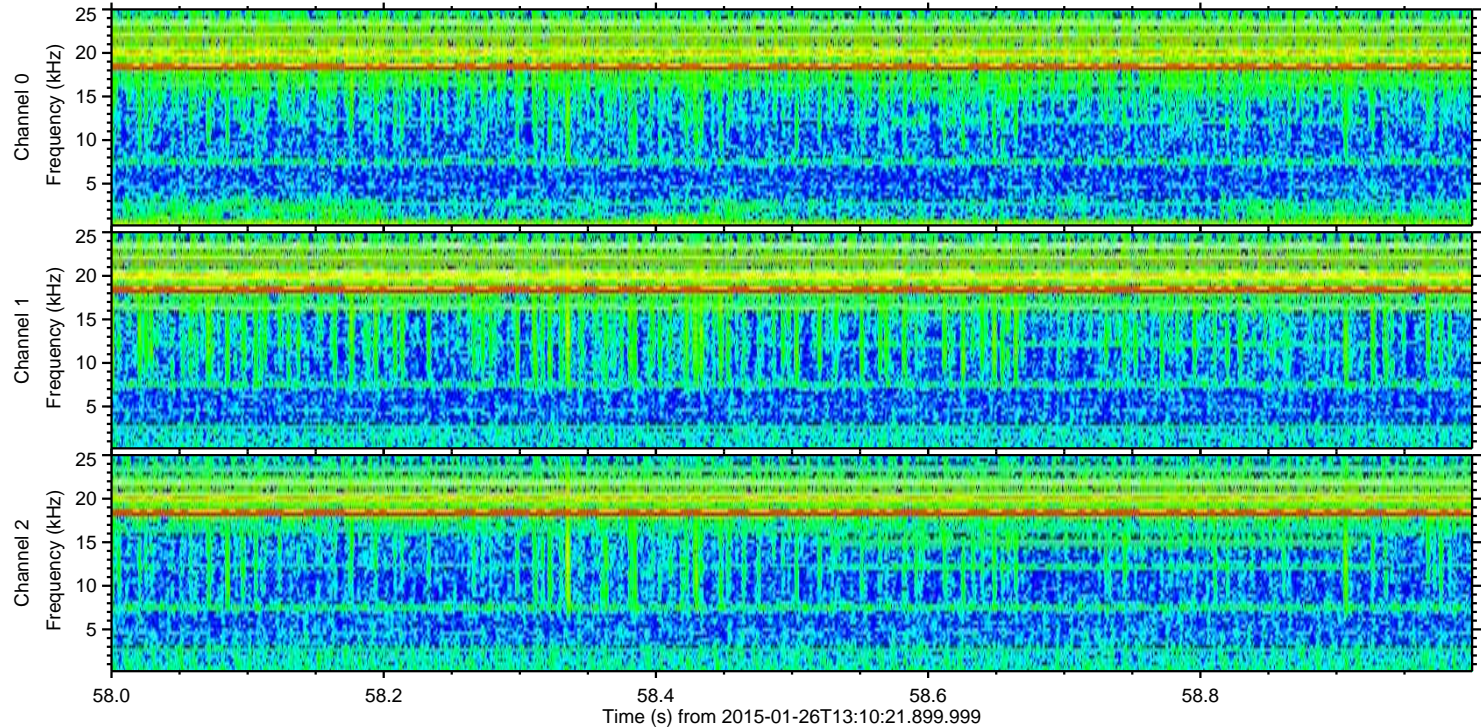
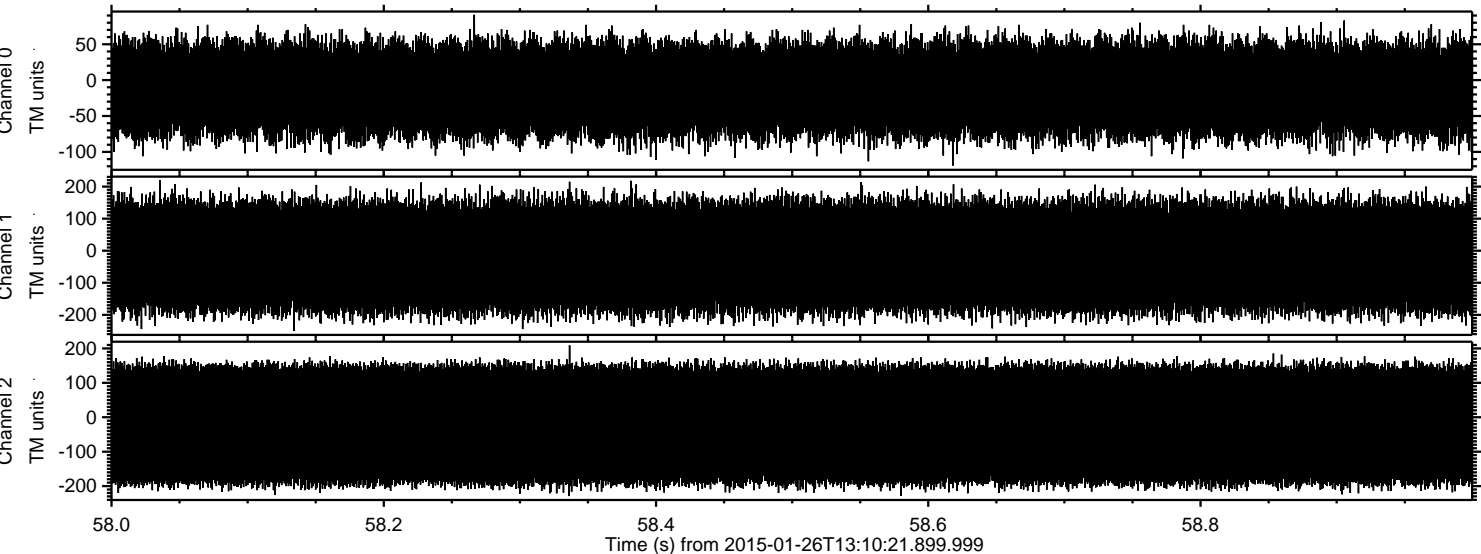

Channel 0
mn: -119
mx: 91
 μ : -13.0
 σ : 36.1

Channel 1
mn: -250
mx: 220
 μ : -19.7
 σ : 96.5

Channel 2
mn: -229
mx: 209
 μ : -21.6
 σ : 101.1