

# ELMAVAN 3D WAVEFORMS (Measured data sampled at 50 kHz) 49807 packets of 144 samples from 2015-01-26T12:50:21.173.000.

Processed Wed Feb 11 15:39:03 2015 by ELM ver.2012-10-06 from 001\_\_elm20150126\_125020\_\_dat00.bin

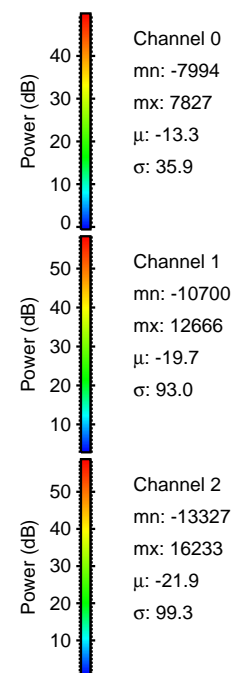

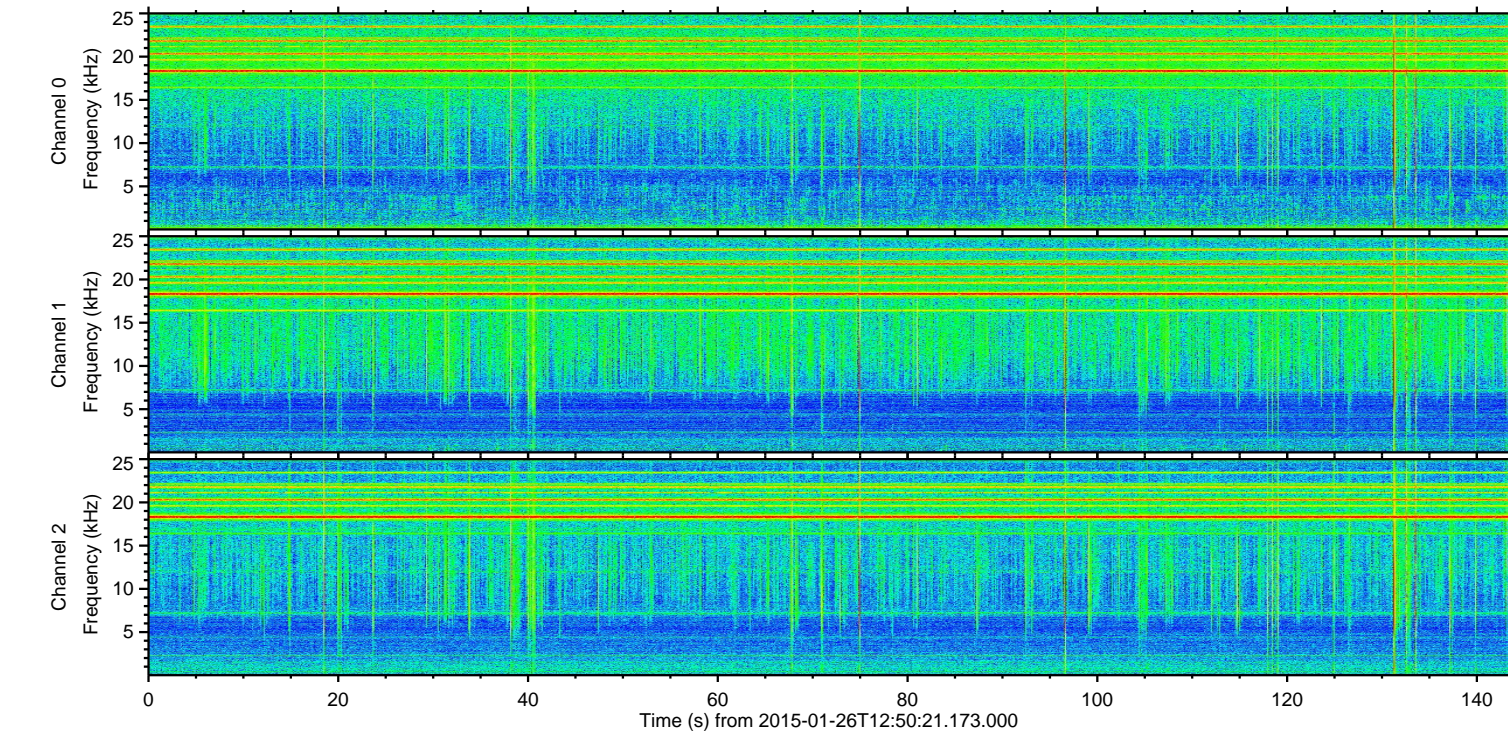
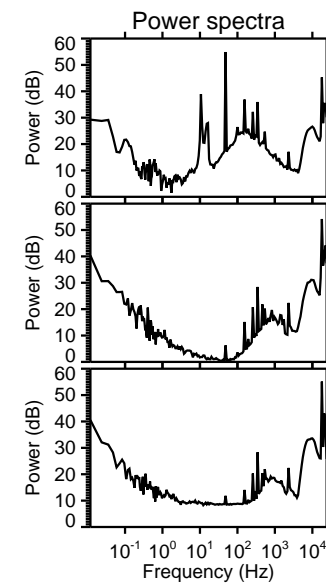
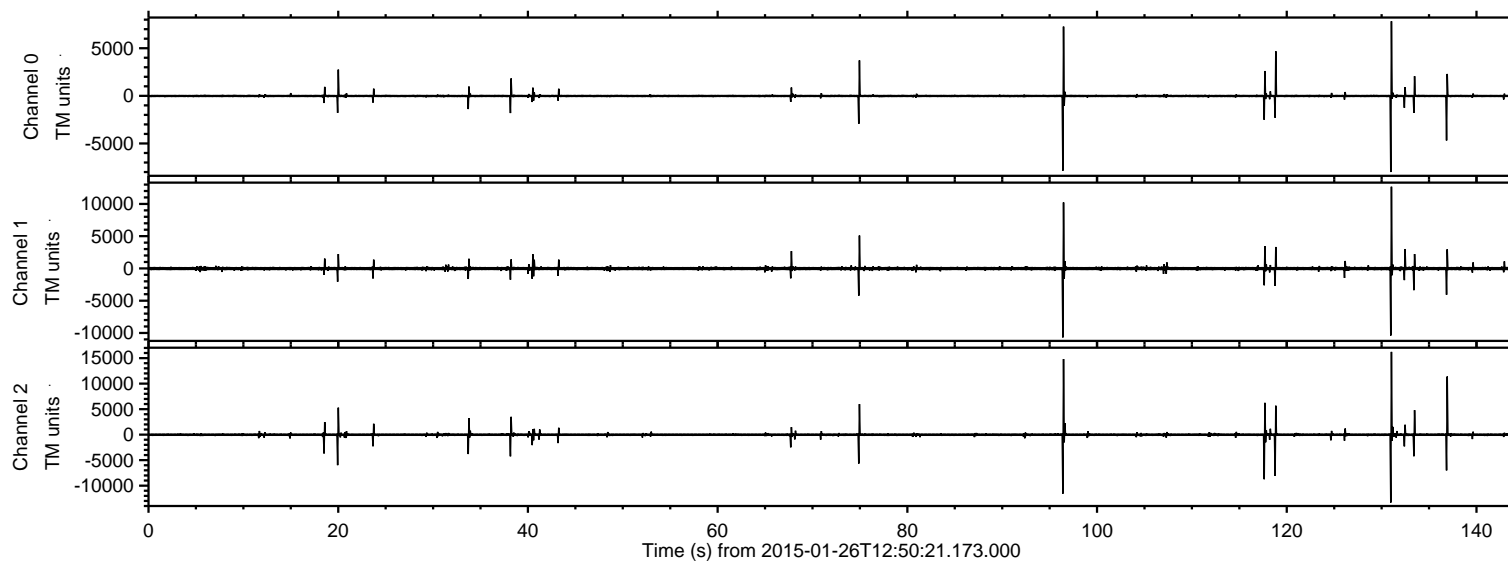

ELMAVAN 3D WAVEFORMS (Measured data sampled at 50 kHz) 49807 packets of 144 samples from 2015-01-26T12:50:21.173.000. Part 132/144

Processed Wed Feb 11 15:39:18 2015 by ELM ver.2012-10-06 from 001\_\_elm20150126\_125020\_\_dat00.bin

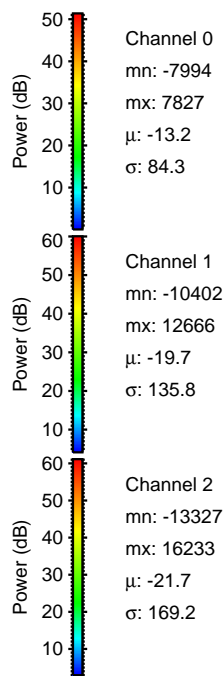
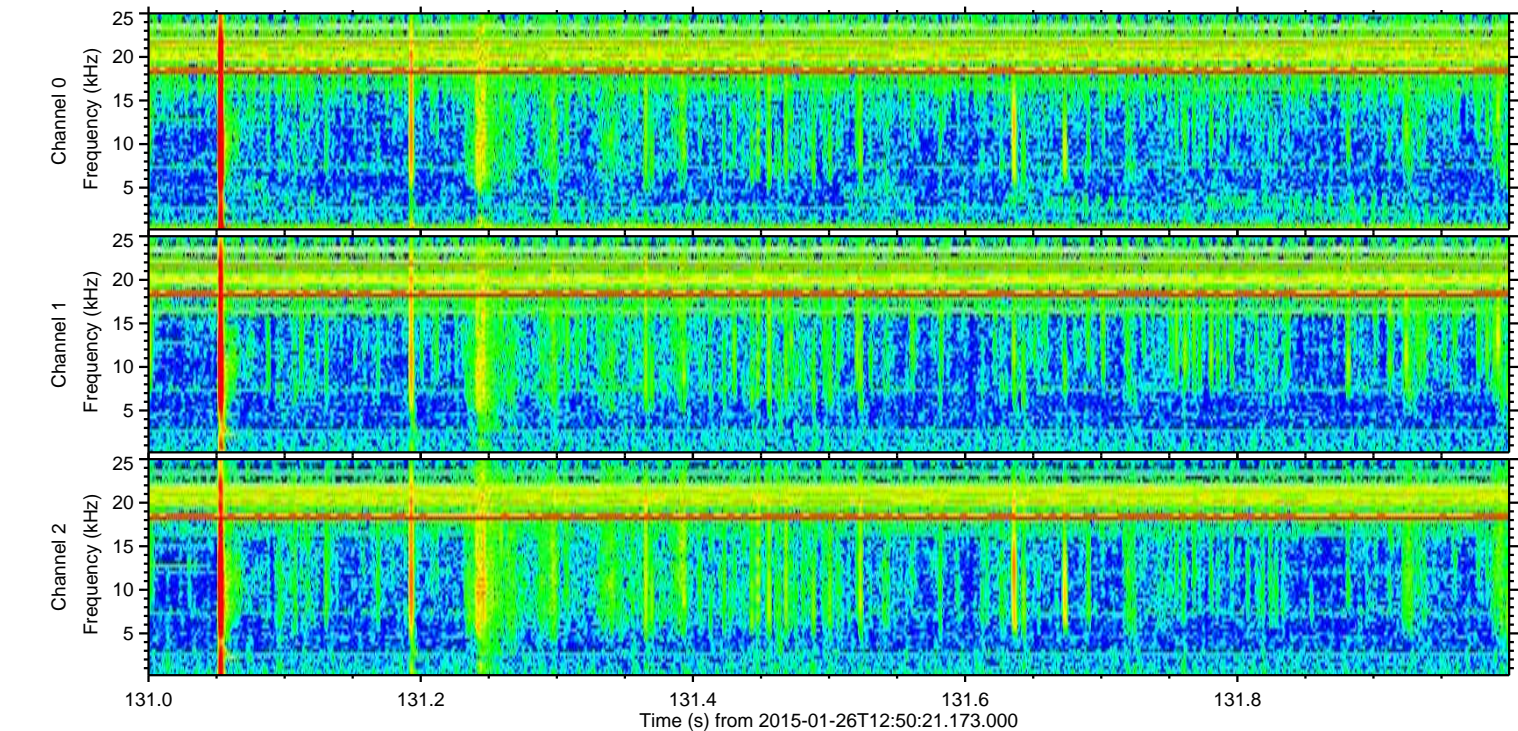
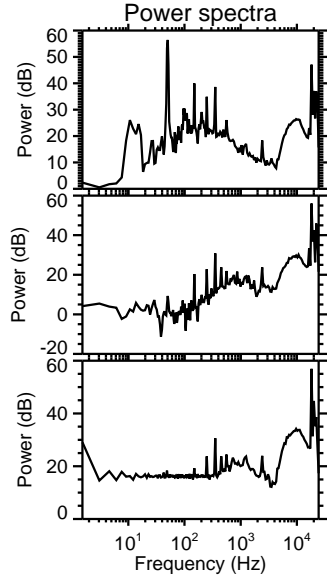
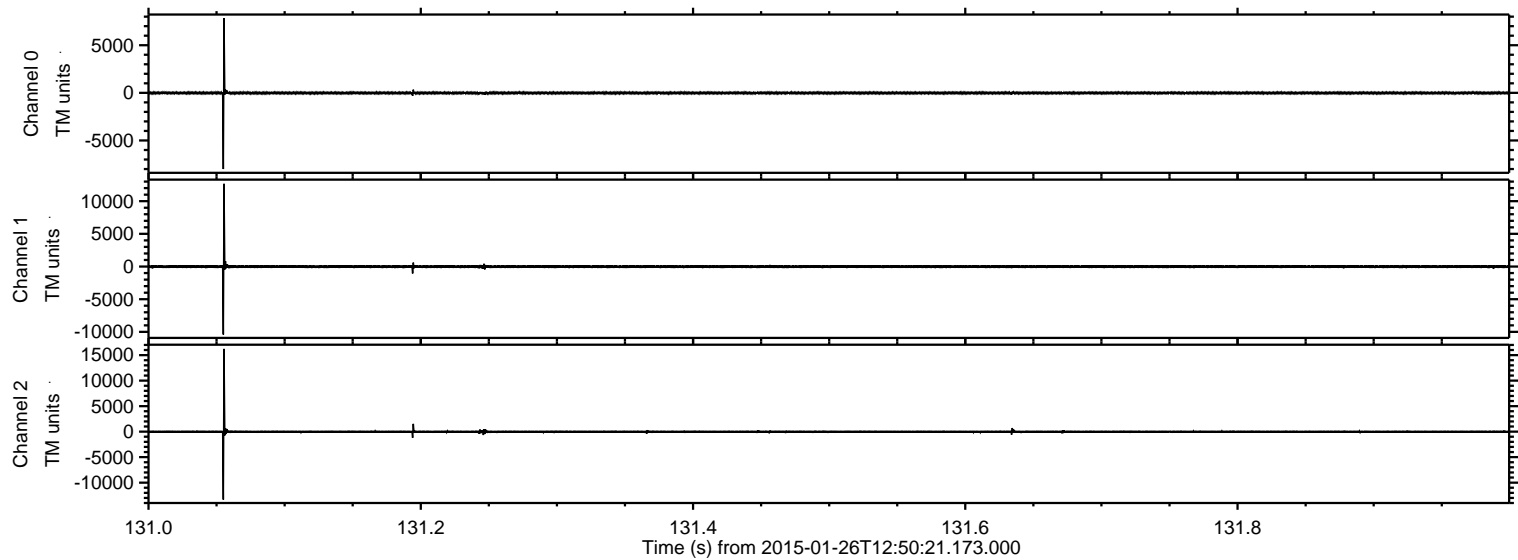

ELMAVAN 3D WAVEFORMS (Measured data sampled at 50 kHz) 49807 packets of 144 samples from 2015-01-26T12:50:21.173.000. Part 97/144

Processed Wed Feb 11 15:39:20 2015 by ELM ver.2012-10-06 from 001\_\_elm20150126\_125020\_\_dat00.bin

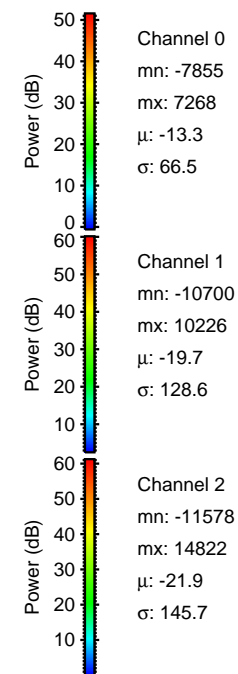
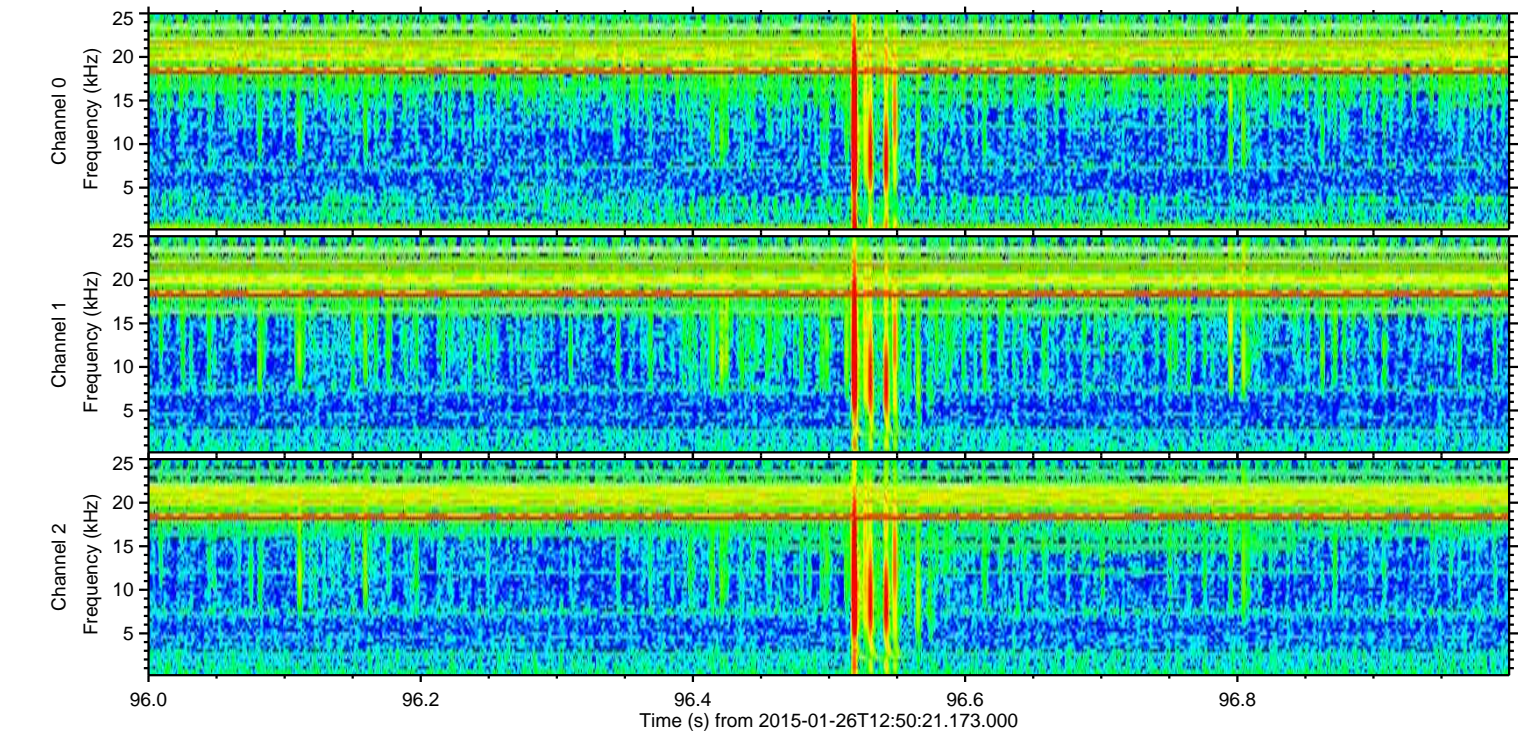
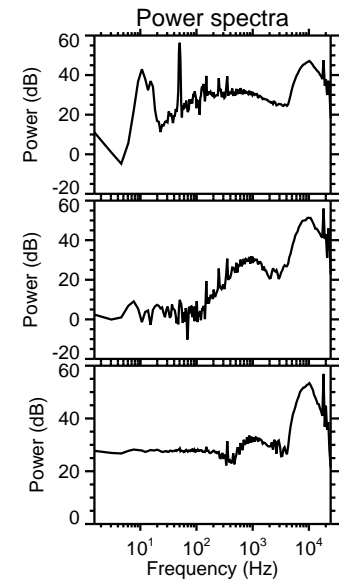
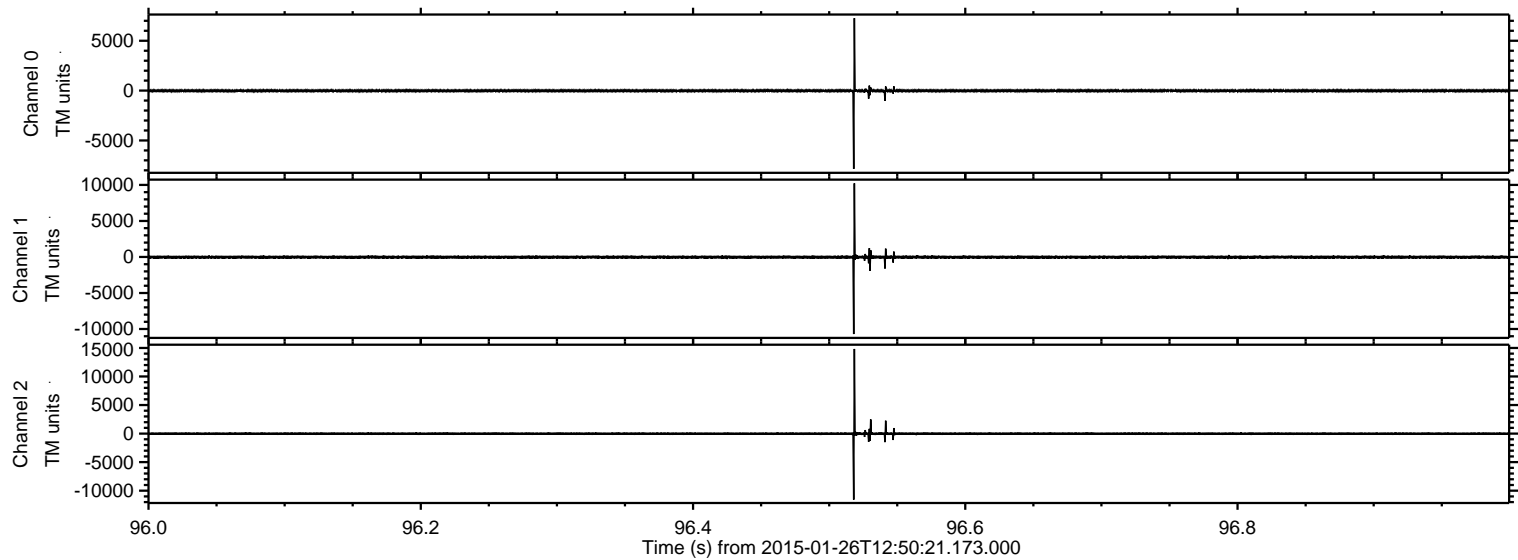



ELMAVAN 3D WAVEFORMS (Measured data sampled at 50 kHz) 49807 packets of 144 samples from 2015-01-26T12:50:21.173.000. Part 137/144

Processed Wed Feb 11 15:39:21 2015 by ELM ver.2012-10-06 from 001\_\_elm20150126\_125020\_\_dat00.bin

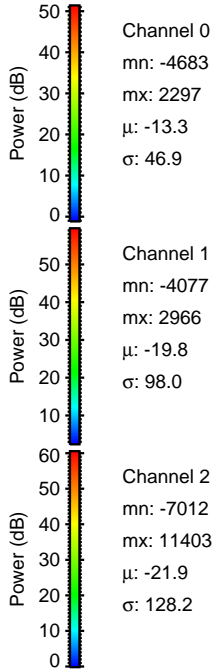
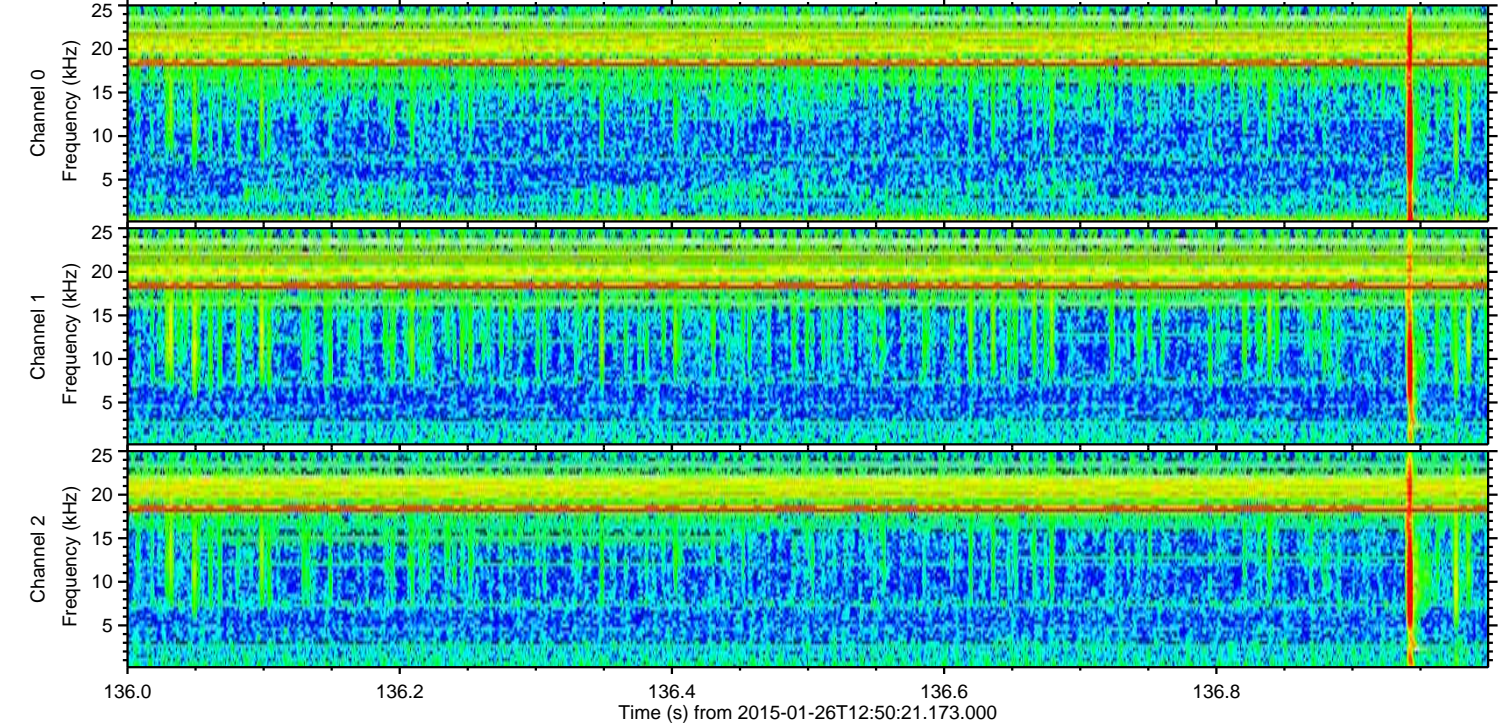
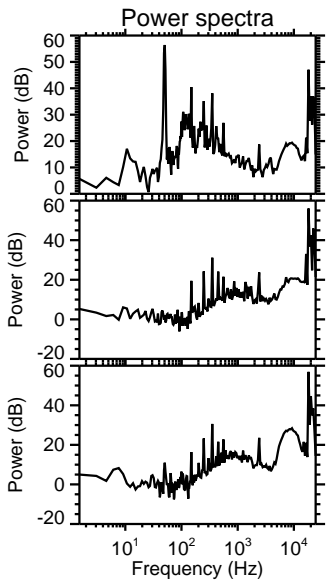
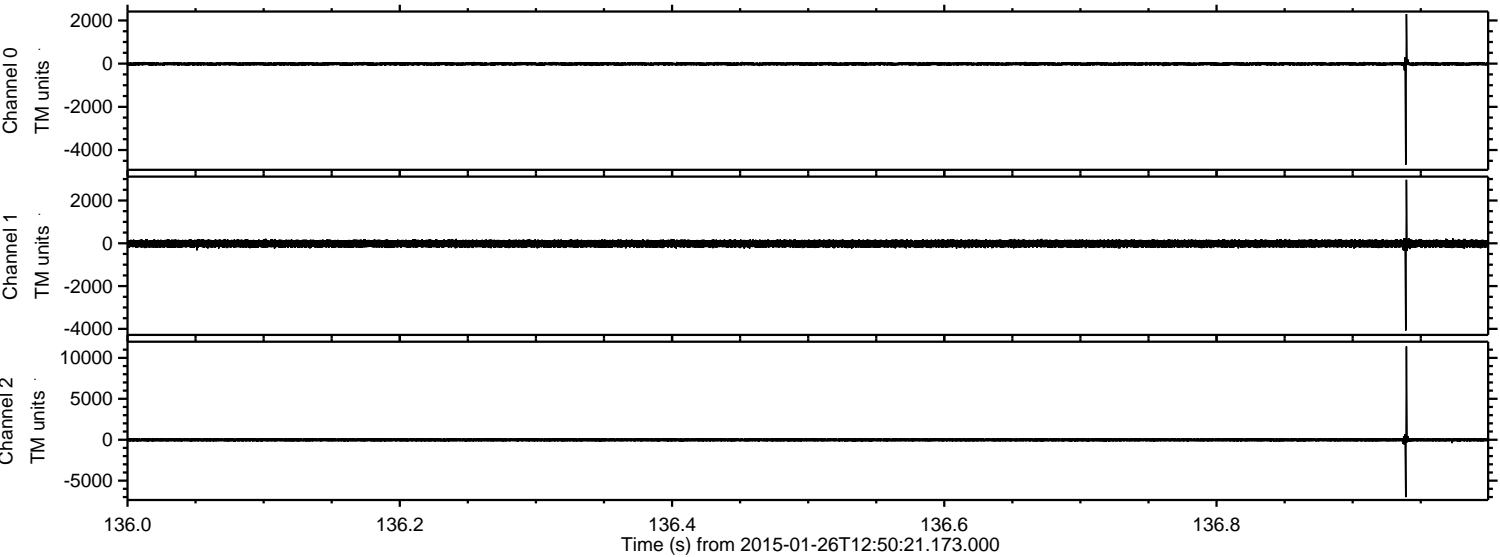

Channel 0  
mn: -4683  
mx: 2297  
 $\mu$ : -13.3  
 $\sigma$ : 46.9

Channel 1  
mn: -4077  
mx: 2966  
 $\mu$ : -19.8  
 $\sigma$ : 98.0

Channel 2  
mn: -7012  
mx: 11403  
 $\mu$ : -21.9  
 $\sigma$ : 128.2



ELMAVAN 3D WAVEFORMS (Measured data sampled at 50 kHz) 49807 packets of 144 samples from 2015-01-26T12:50:21.173.000. Part 118/144

Processed Wed Feb 11 15:39:22 2015 by ELM ver.2012-10-06 from 001\_\_elm20150126\_125020\_\_dat00.bin

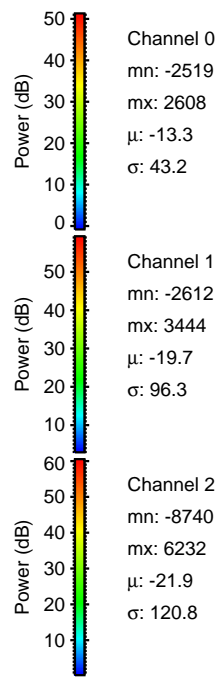
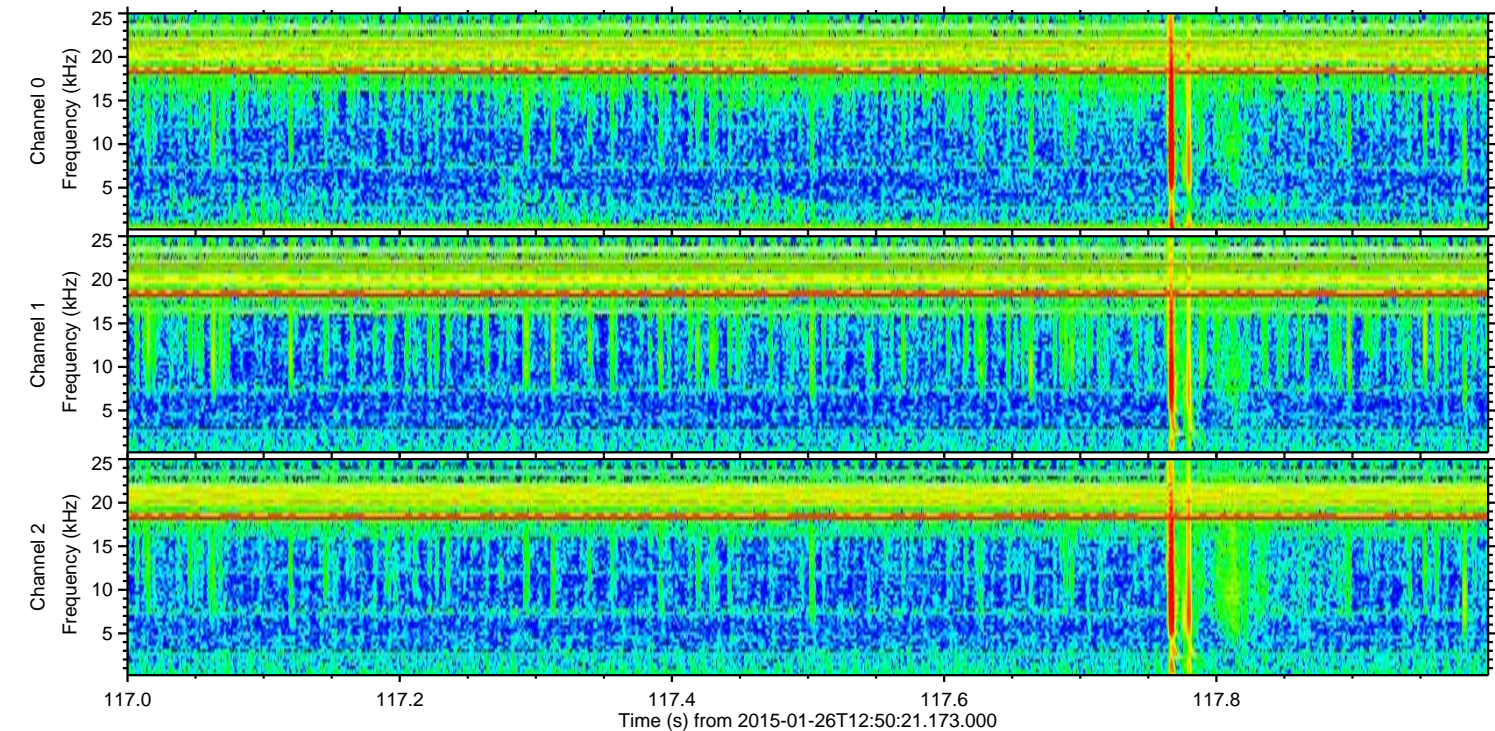
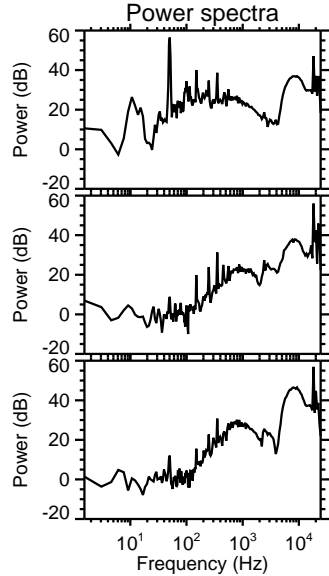
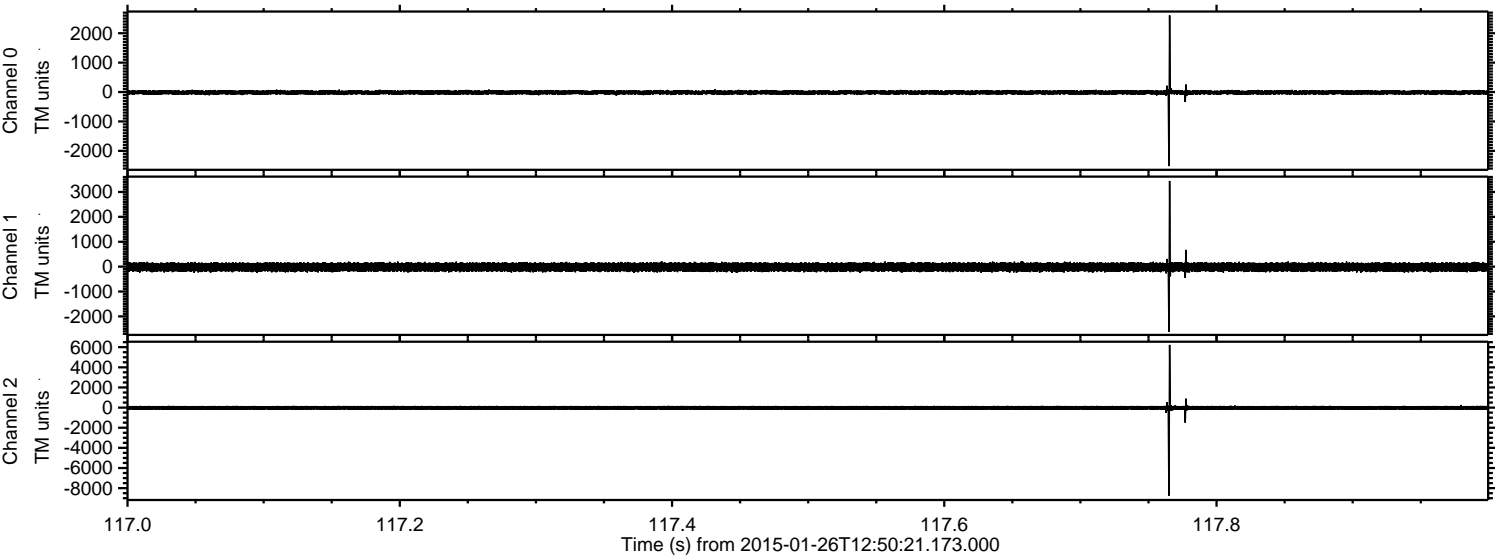

ELMAVAN 3D WAVEFORMS (Measured data sampled at 50 kHz) 49807 packets of 144 samples from 2015-01-26T12:50:21.173.000. Part 119/144

Processed Wed Feb 11 15:39:23 2015 by ELM ver.2012-10-06 from 001\_\_elm20150126\_125020\_\_dat00.bin

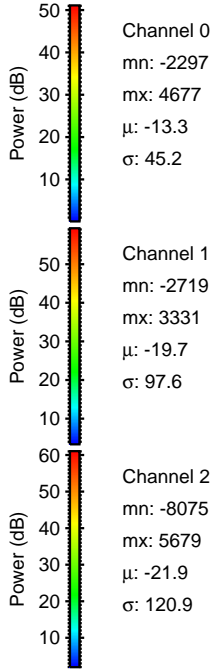
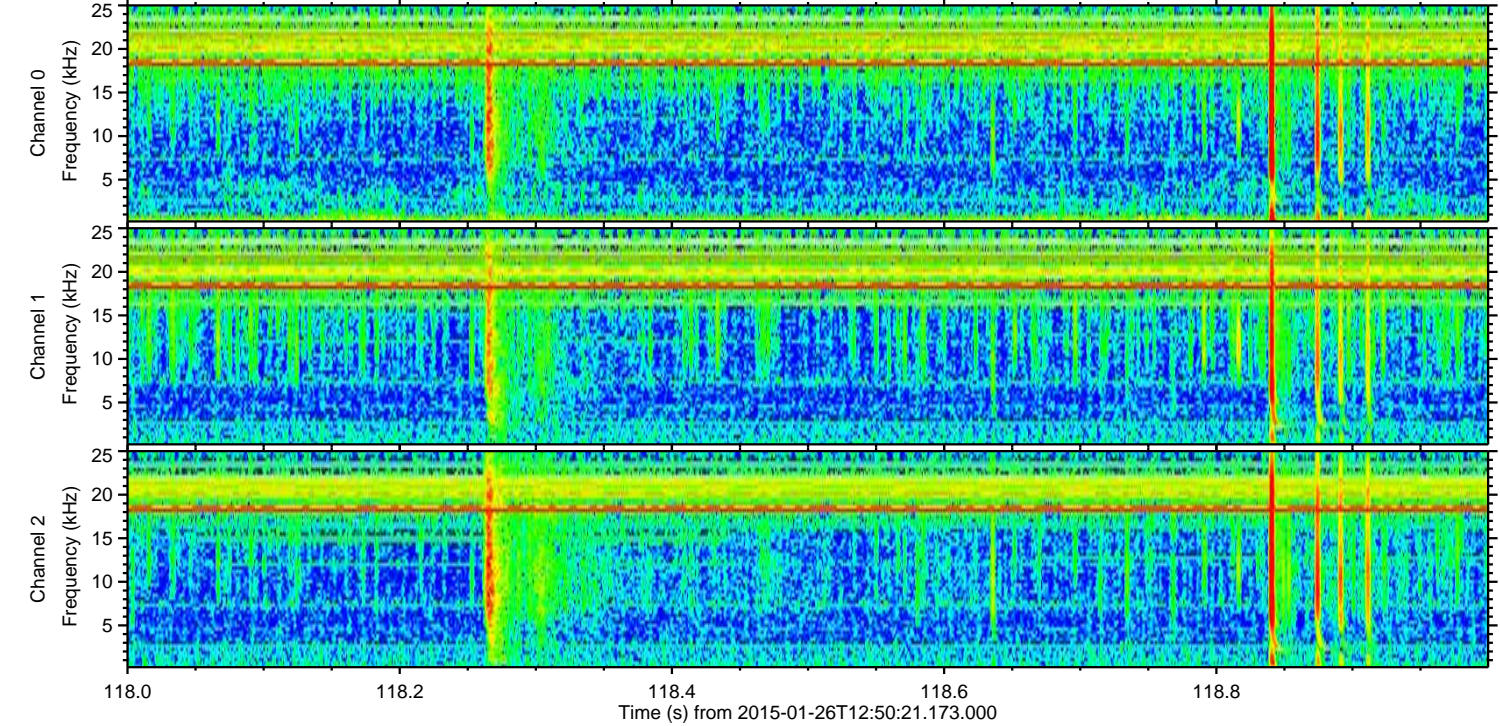
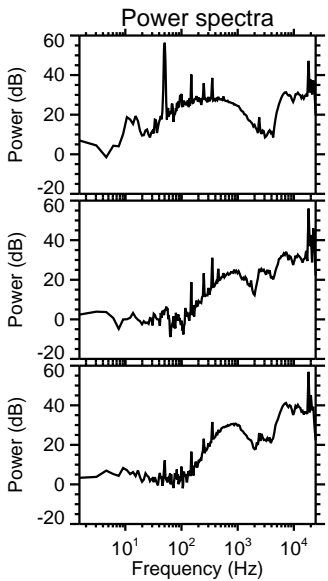
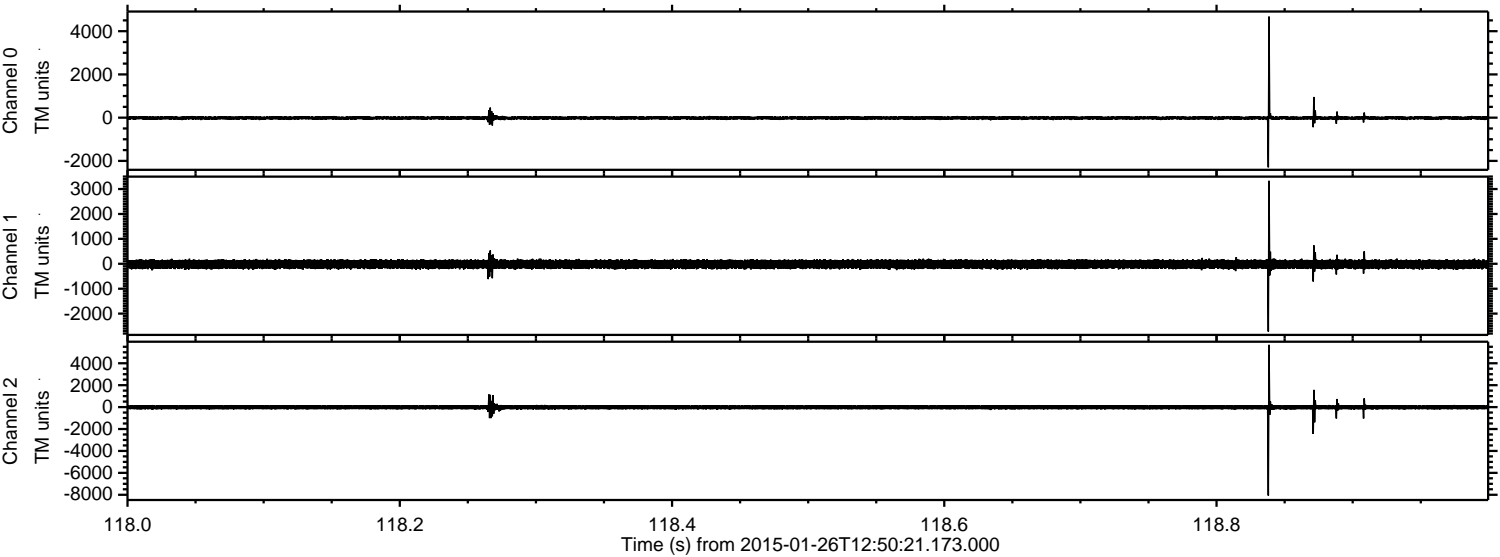

Channel 0  
mn: -2297  
mx: 4677  
 $\mu$ : -13.3  
 $\sigma$ : 45.2

Channel 1  
mn: -2719  
mx: 3331  
 $\mu$ : -19.7  
 $\sigma$ : 97.6

Channel 2  
mn: -8075  
mx: 5679  
 $\mu$ : -21.9  
 $\sigma$ : 120.9



Processed Wed Feb 11 15:39:24 2015 by ELM ver.2012-10-06 from 001\_\_elm20150126\_125020\_\_dat00.bin

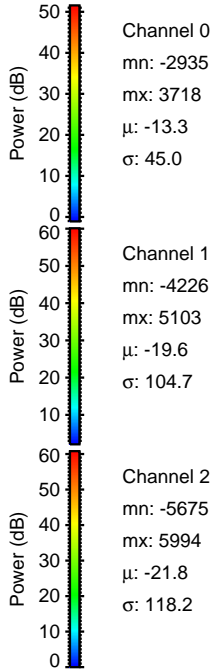
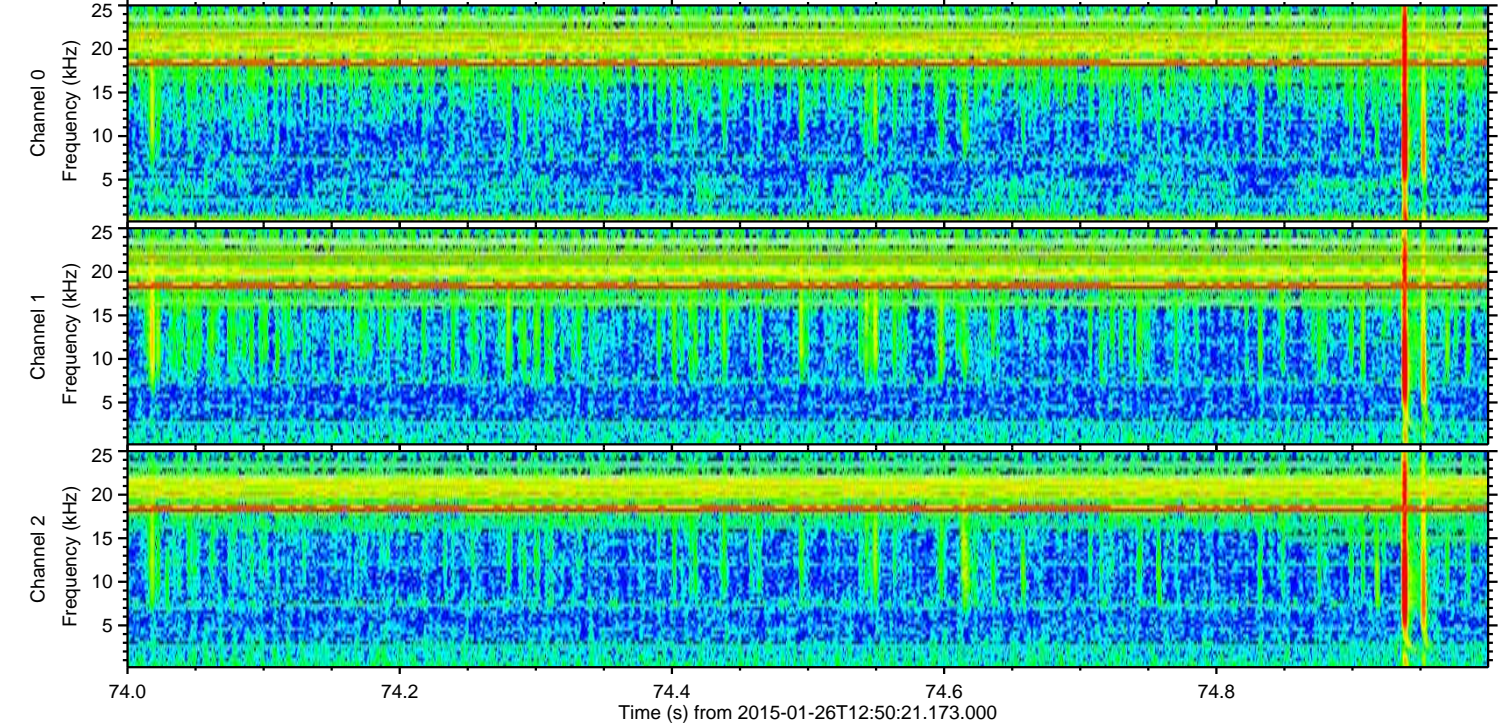
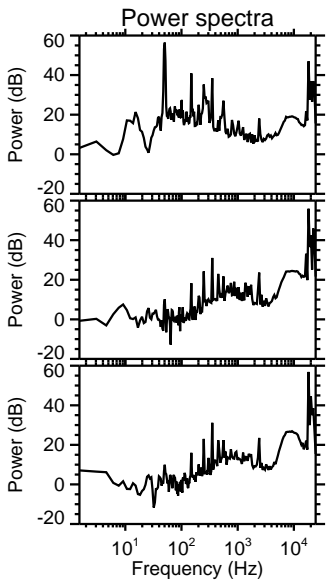
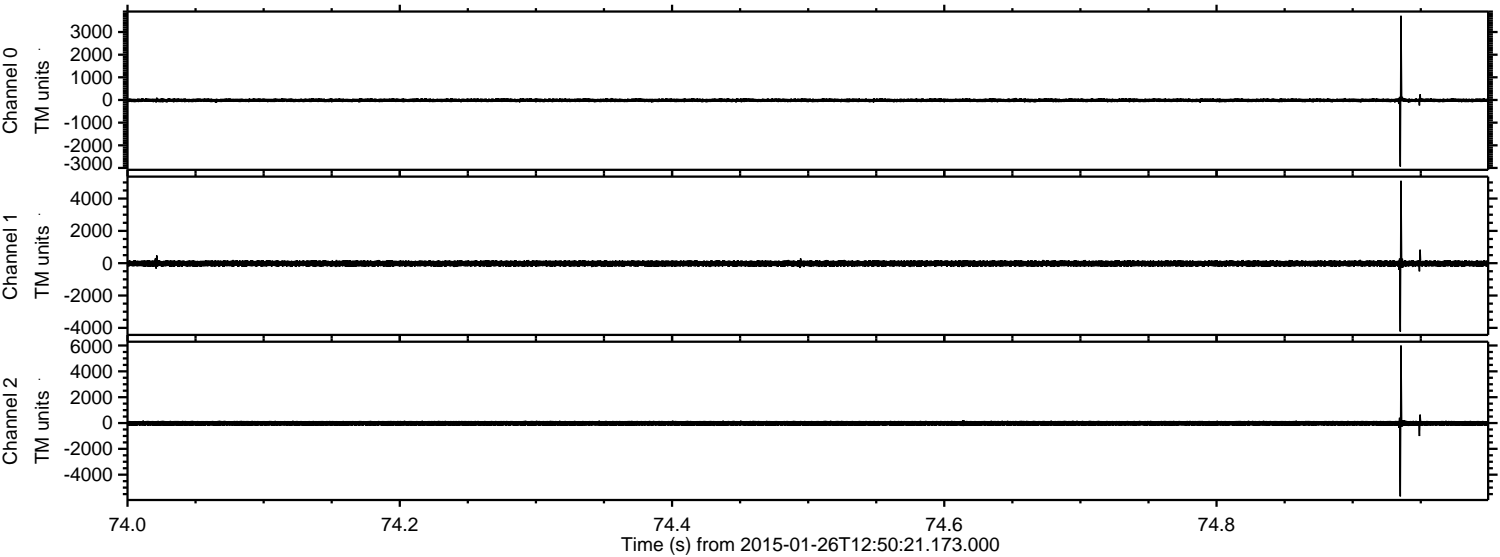

Channel 0  
mn: -2935  
mx: 3718  
 $\mu$ : -13.3  
 $\sigma$ : 45.0

Channel 1  
mn: -4226  
mx: 5103  
 $\mu$ : -19.6  
 $\sigma$ : 104.7

Channel 2  
mn: -5675  
mx: 5994  
 $\mu$ : -21.8  
 $\sigma$ : 118.2



Processed Wed Feb 11 15:39:25 2015 by ELM ver.2012-10-06 from 001\_\_elm20150126\_125020\_\_dat00.bin

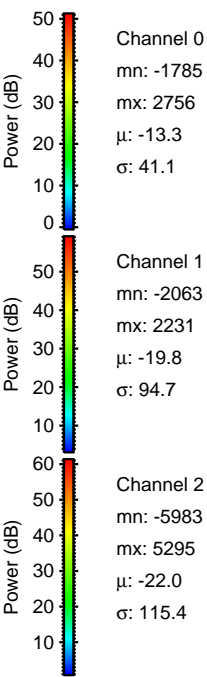
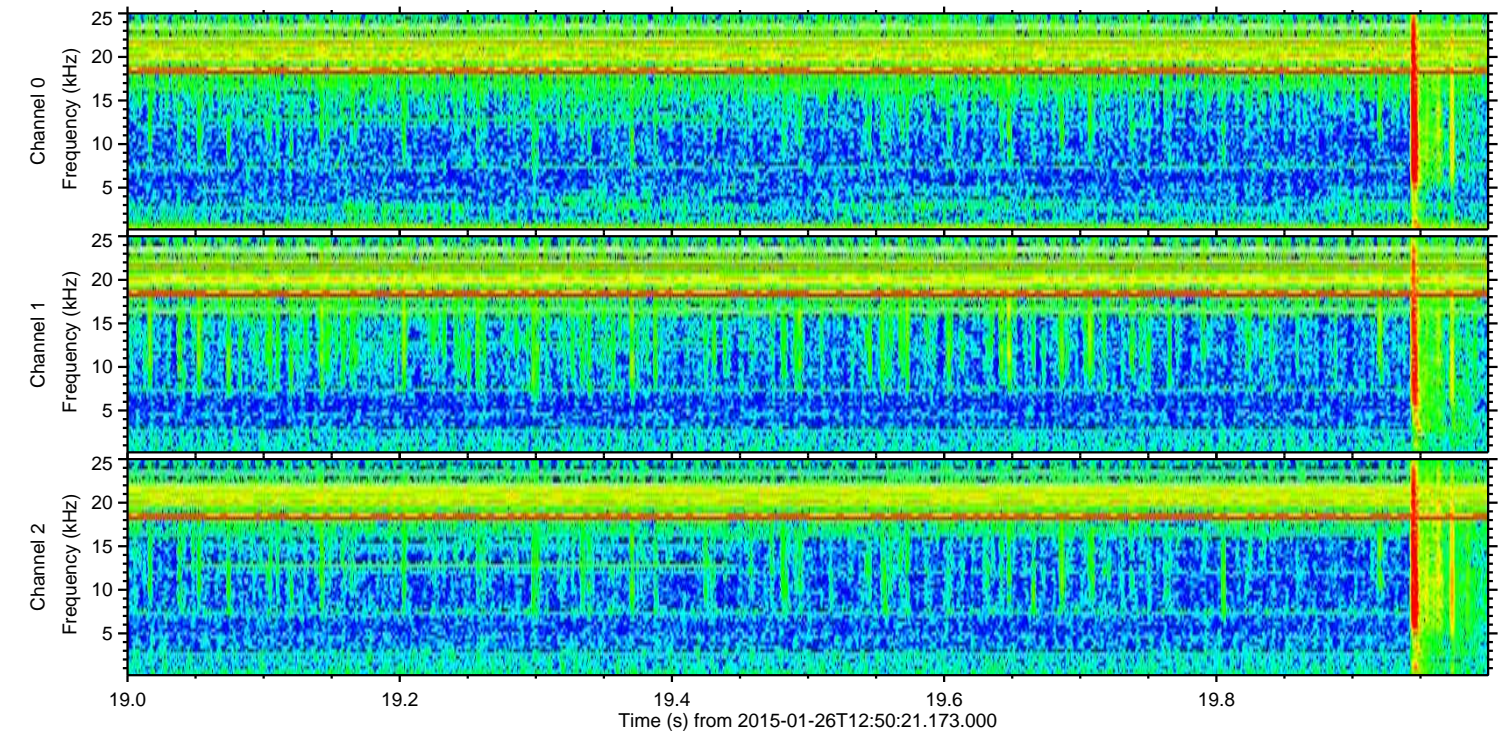
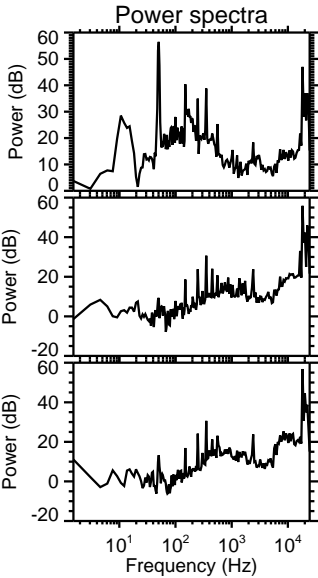
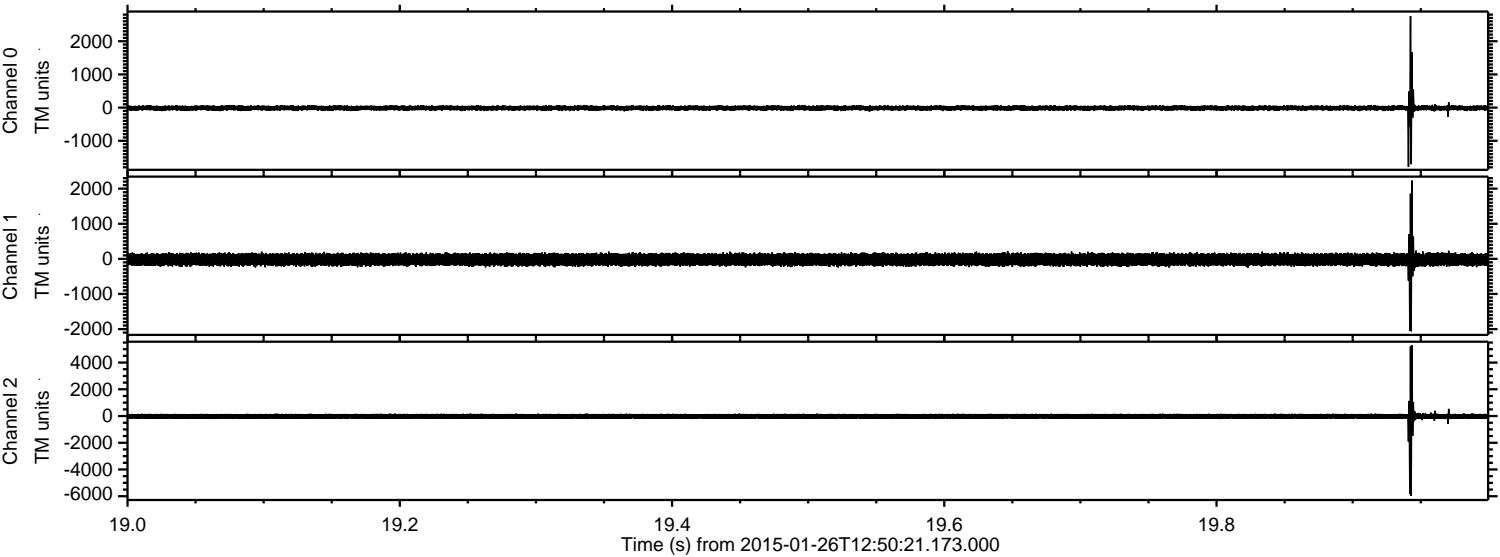



ELMAVAN 3D WAVEFORMS (Measured data sampled at 50 kHz) 49807 packets of 144 samples from 2015-01-26T12:50:21.173.000. Part 134/144

Processed Wed Feb 11 15:39:26 2015 by ELM ver.2012-10-06 from 001\_\_elm20150126\_125020\_\_dat00.bin

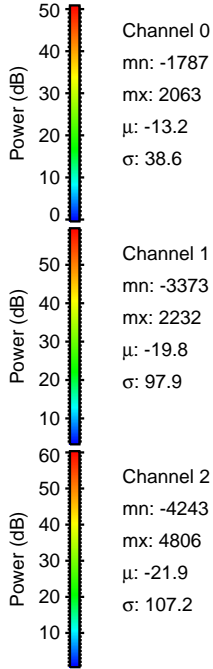
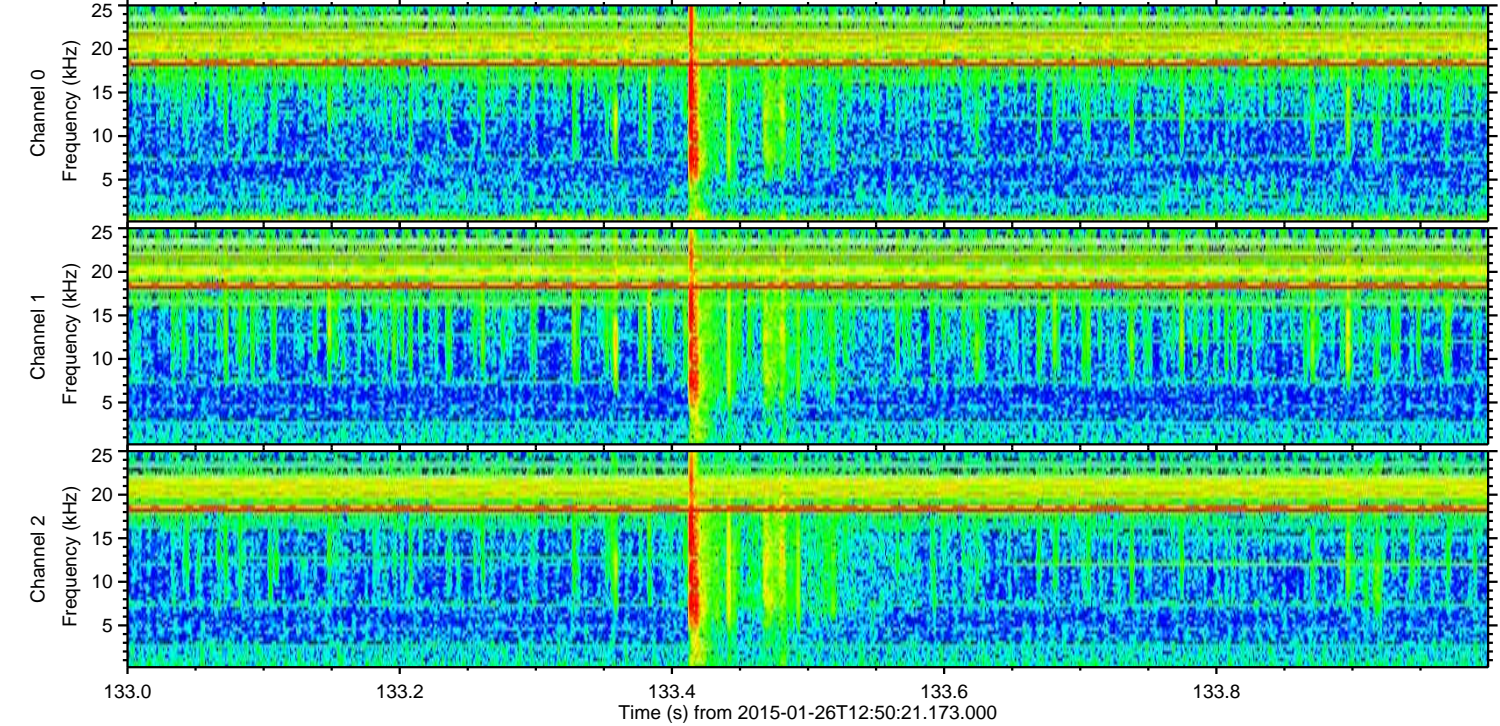
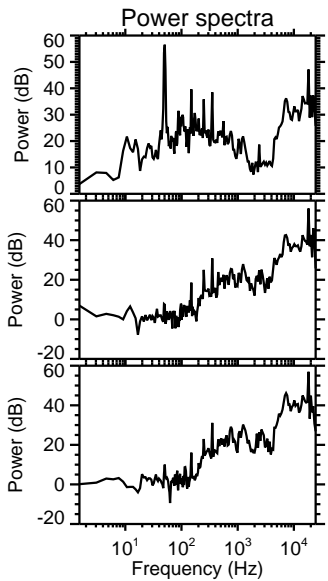
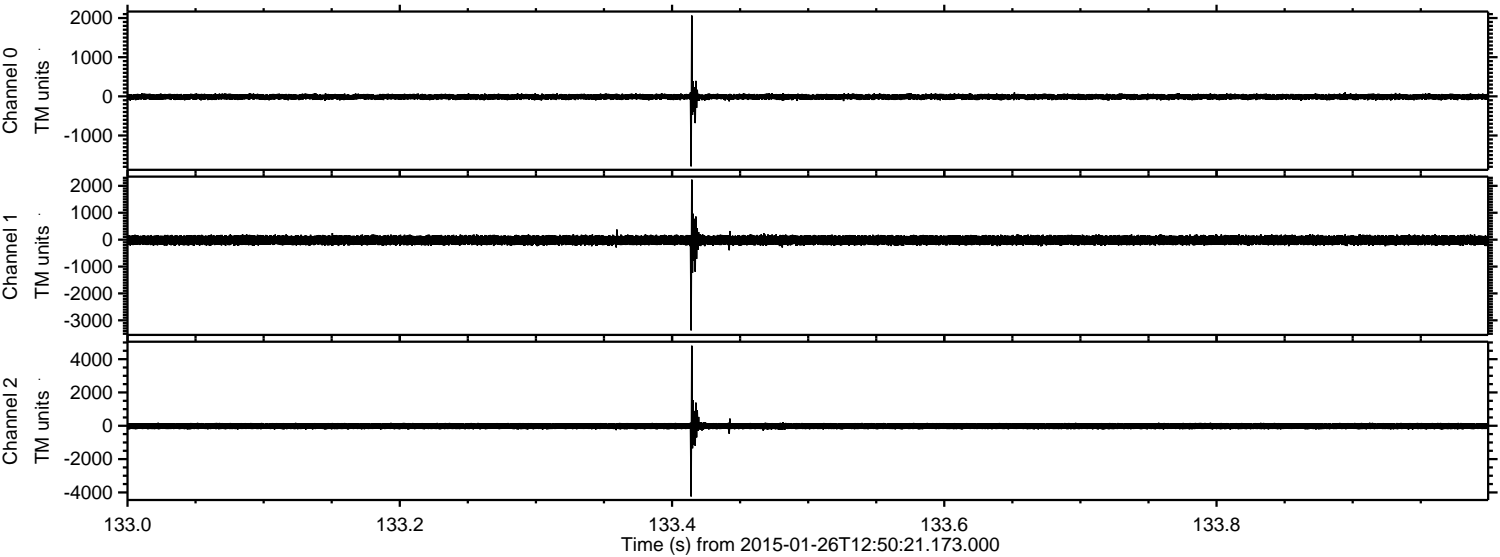



Processed Wed Feb 11 15:39:27 2015 by ELM ver.2012-10-06 from 001\_\_elm20150126\_125020\_\_dat00.bin

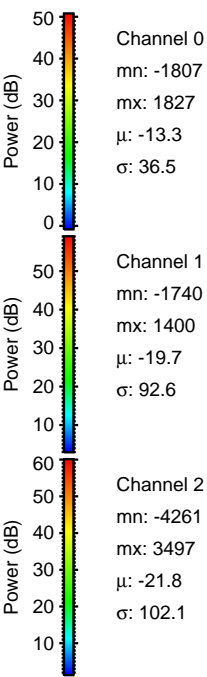
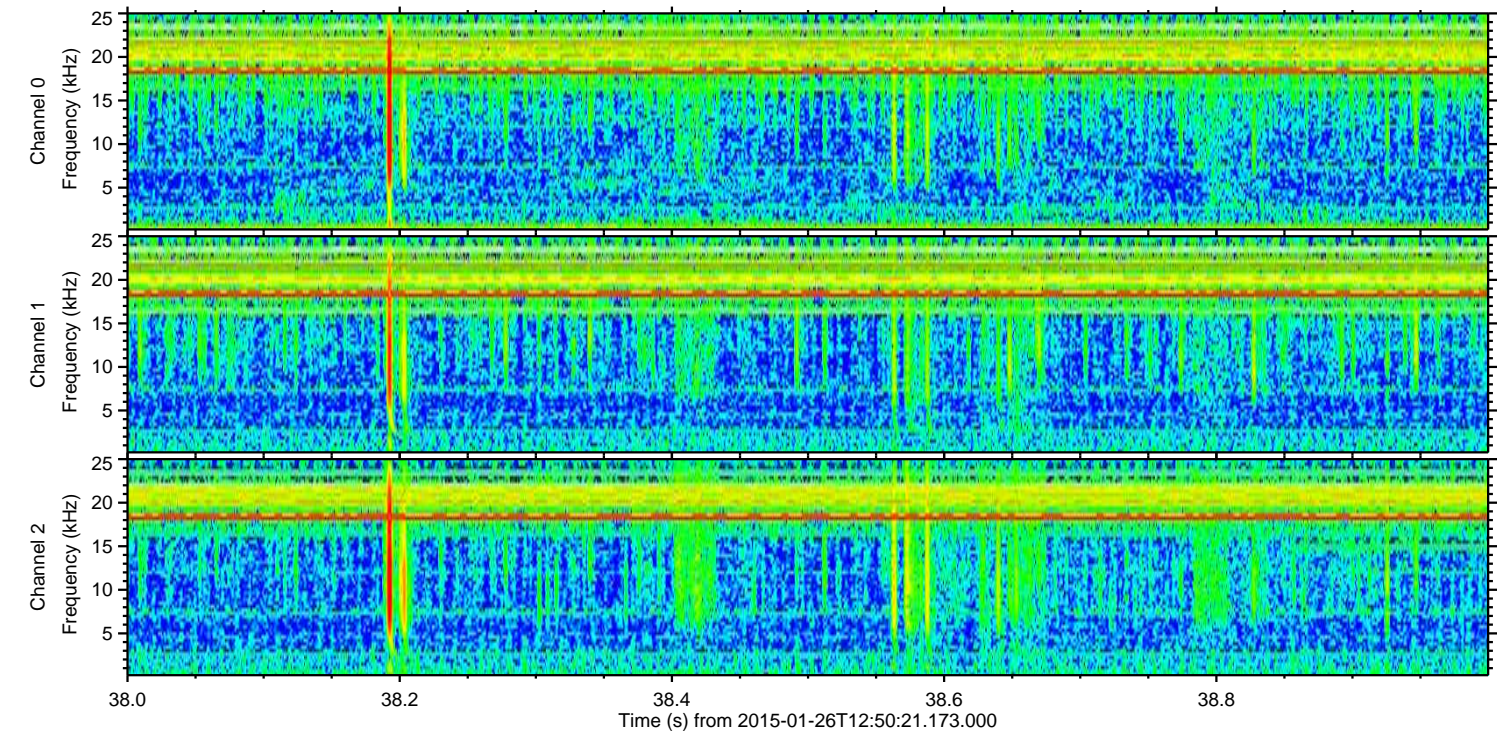
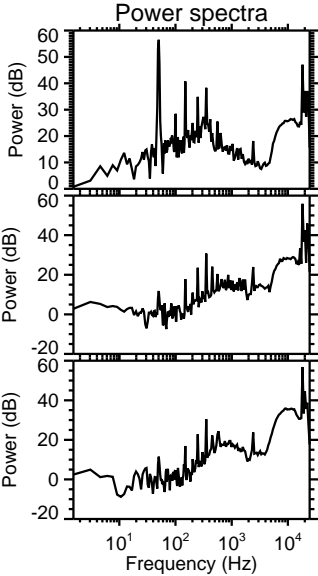
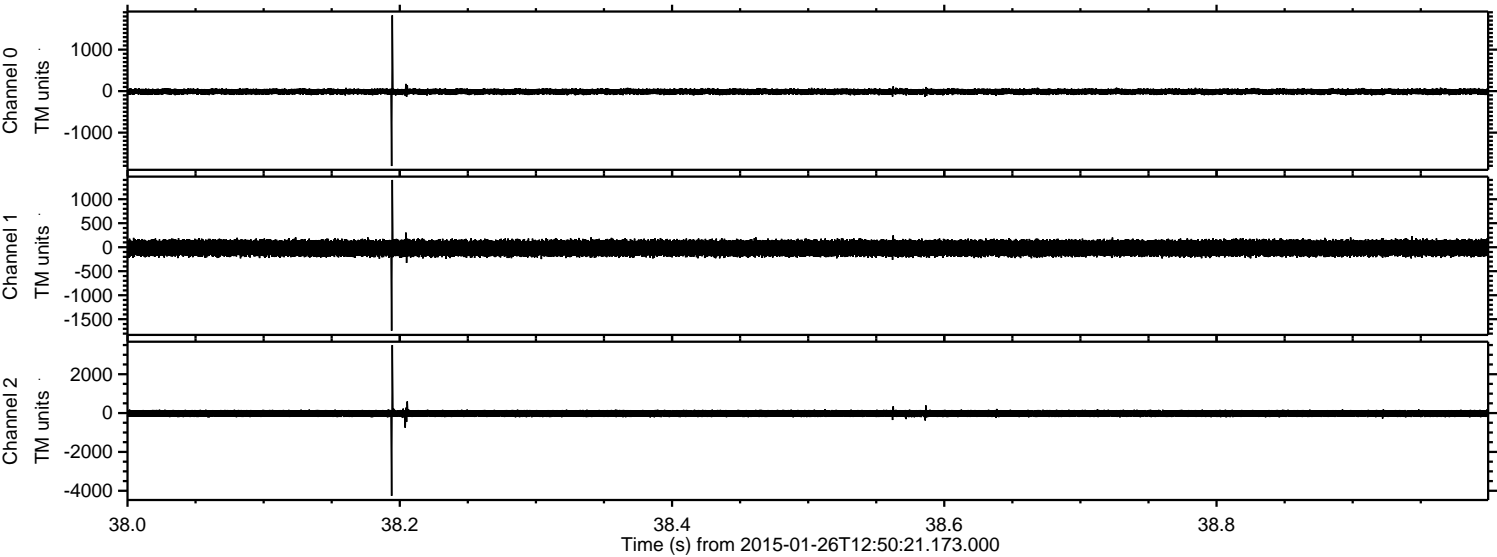



Processed Wed Feb 11 15:39:28 2015 by ELM ver.2012-10-06 from 001\_\_elm20150126\_125020\_\_dat00.bin

