

ELMAVAN 3D WAVEFORMS (Measured data sampled at 50 kHz) 49637 packets of 144 samples from 2015-01-26T10:40:16.544.000.

Processed Wed Feb 11 15:07:57 2015 by ELM ver.2012-10-06 from 001__elm20150126_104015__dat00.bin

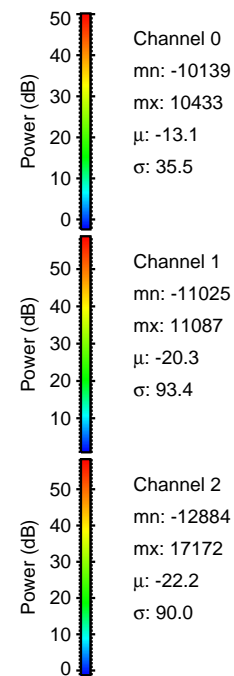

Processed Wed Feb 11 15:08:09 2015 by ELM ver.2012-10-06 from 001__elm20150126_104015__dat00.bin

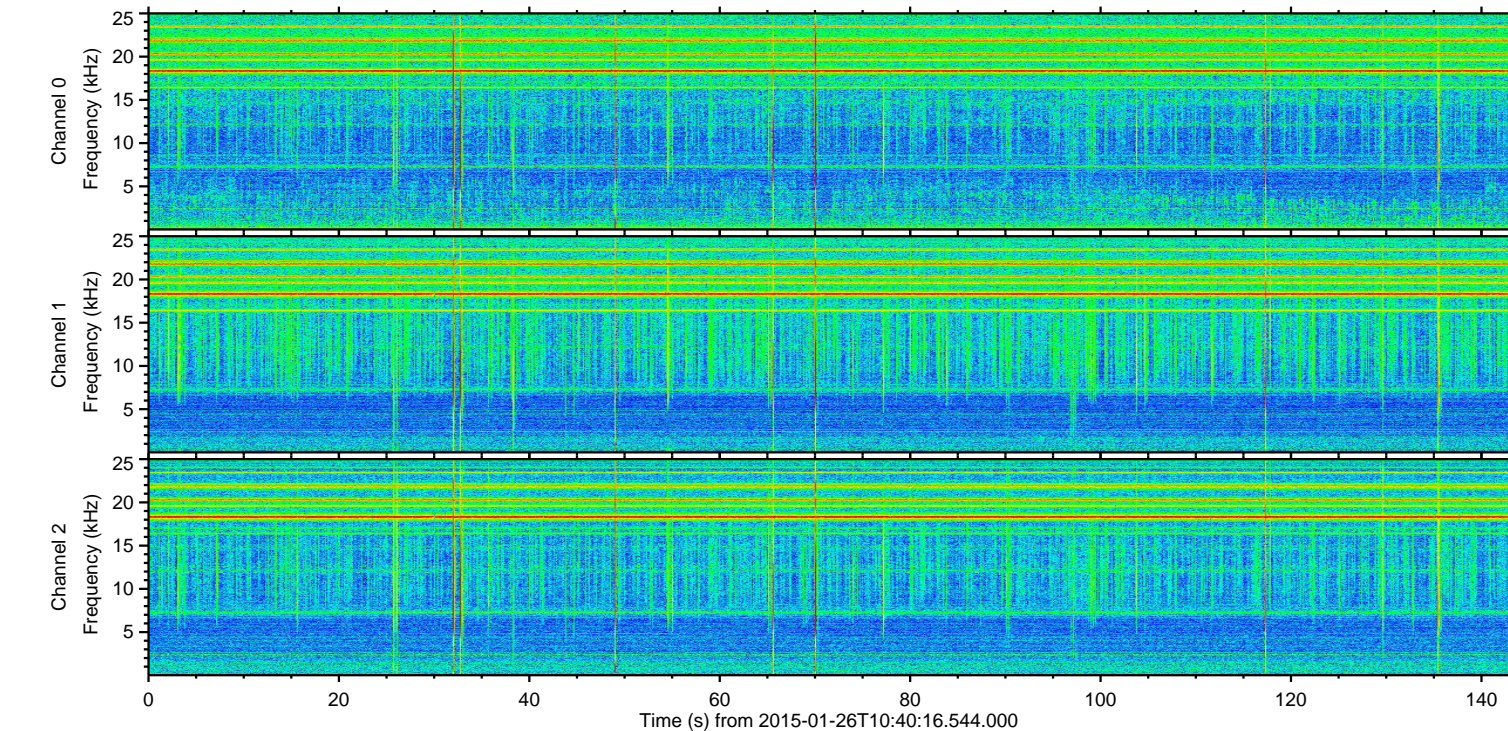
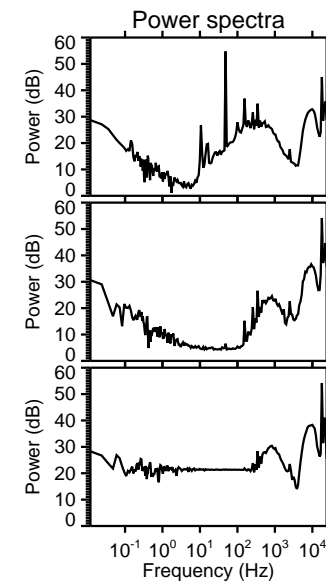
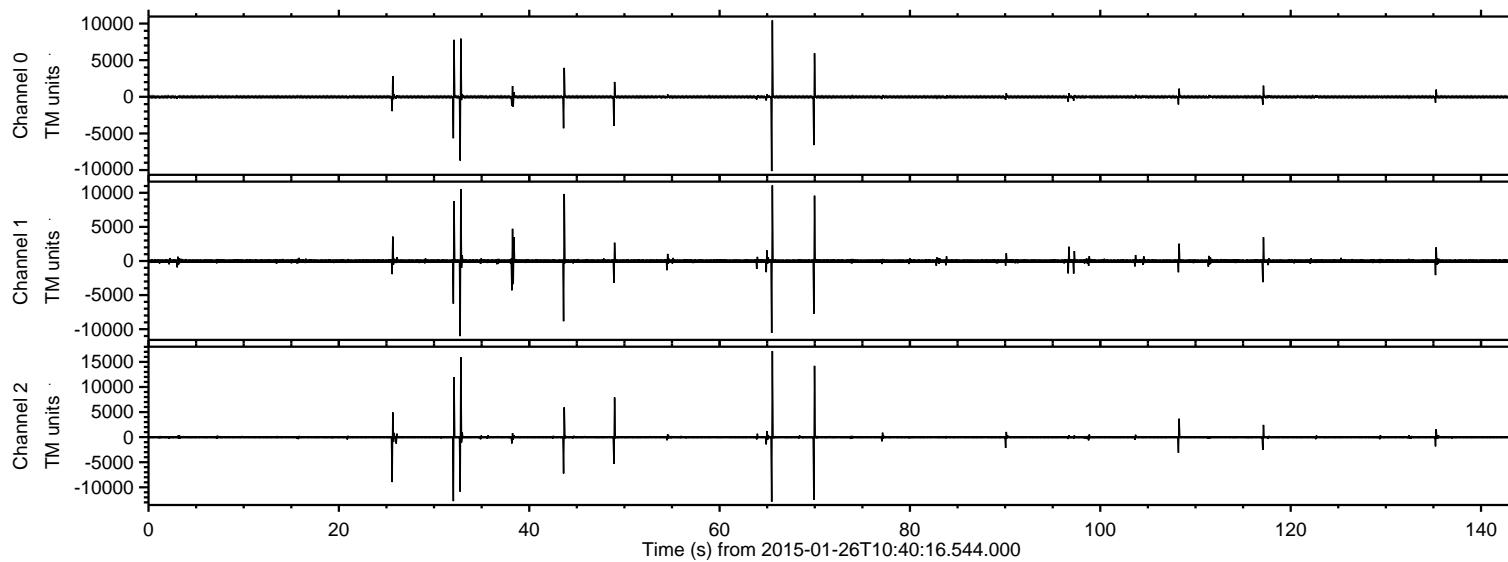
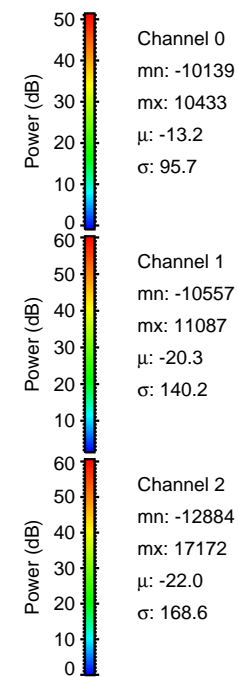
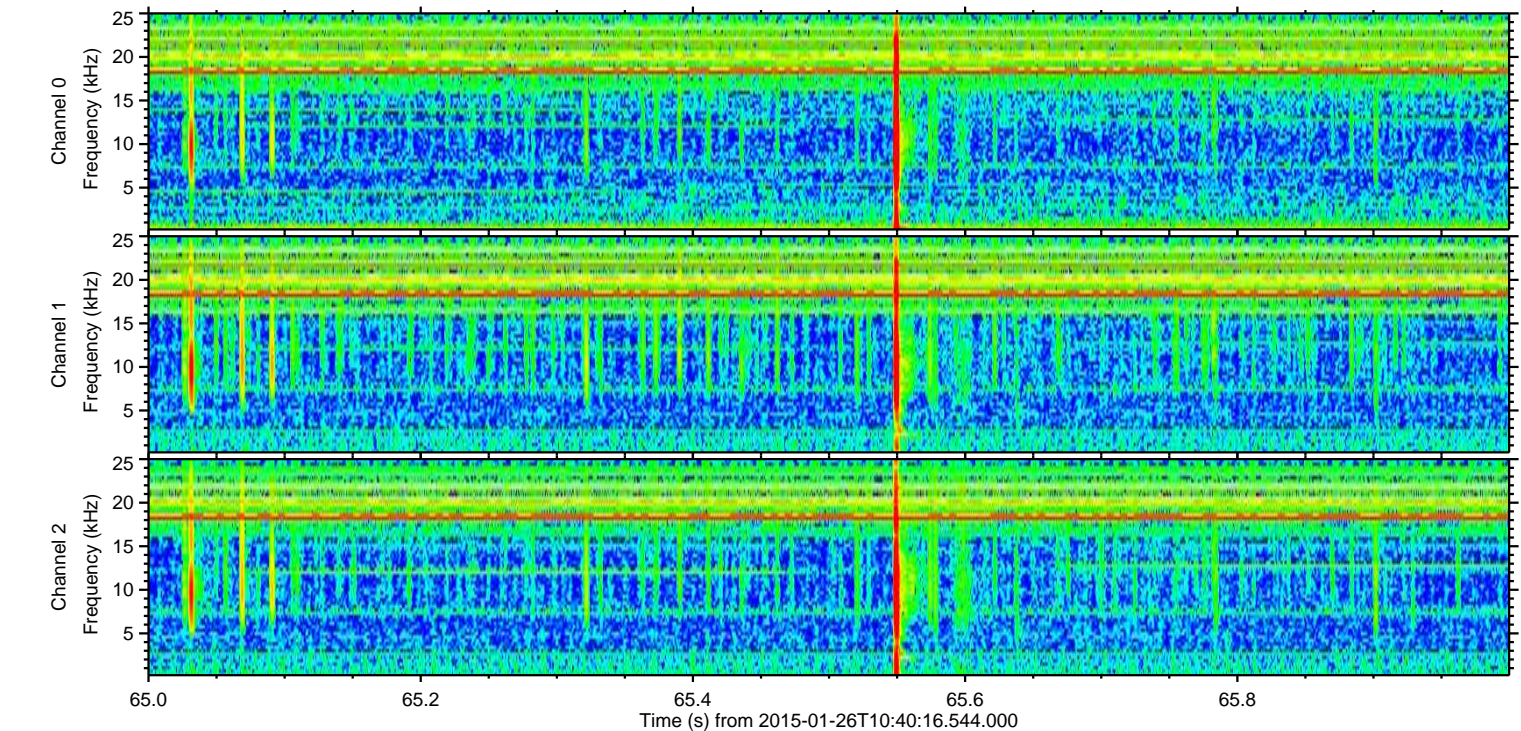
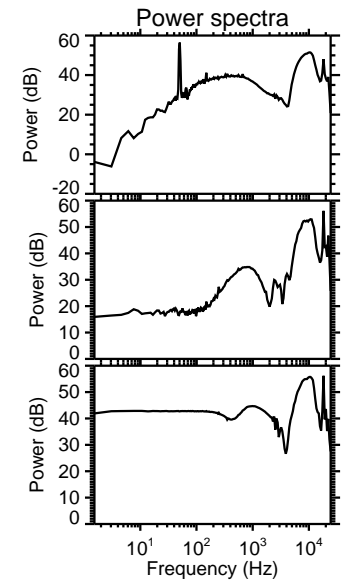
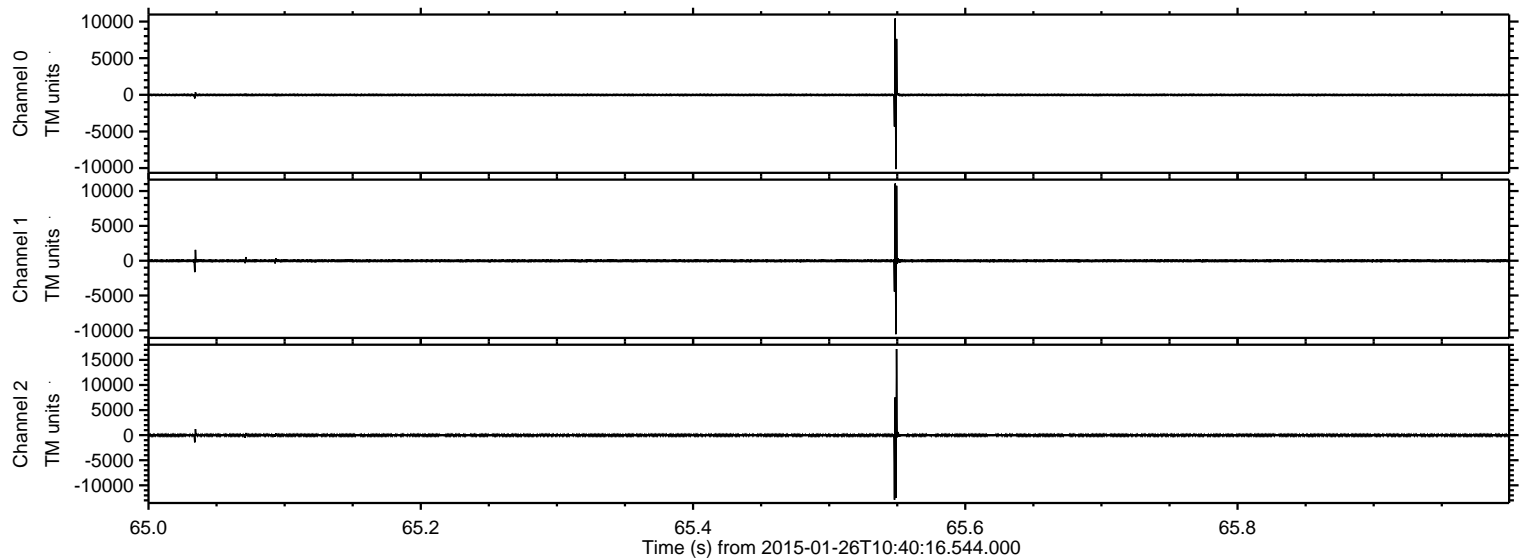

ELMAVAN 3D WAVEFORMS (Measured data sampled at 50 kHz) 49637 packets of 144 samples from 2015-01-26T10:40:16.544.000. Part 33/143

Processed Wed Feb 11 15:08:10 2015 by ELM ver.2012-10-06 from 001__elm20150126_104015__dat00.bin

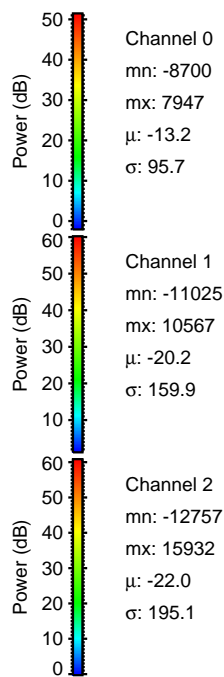
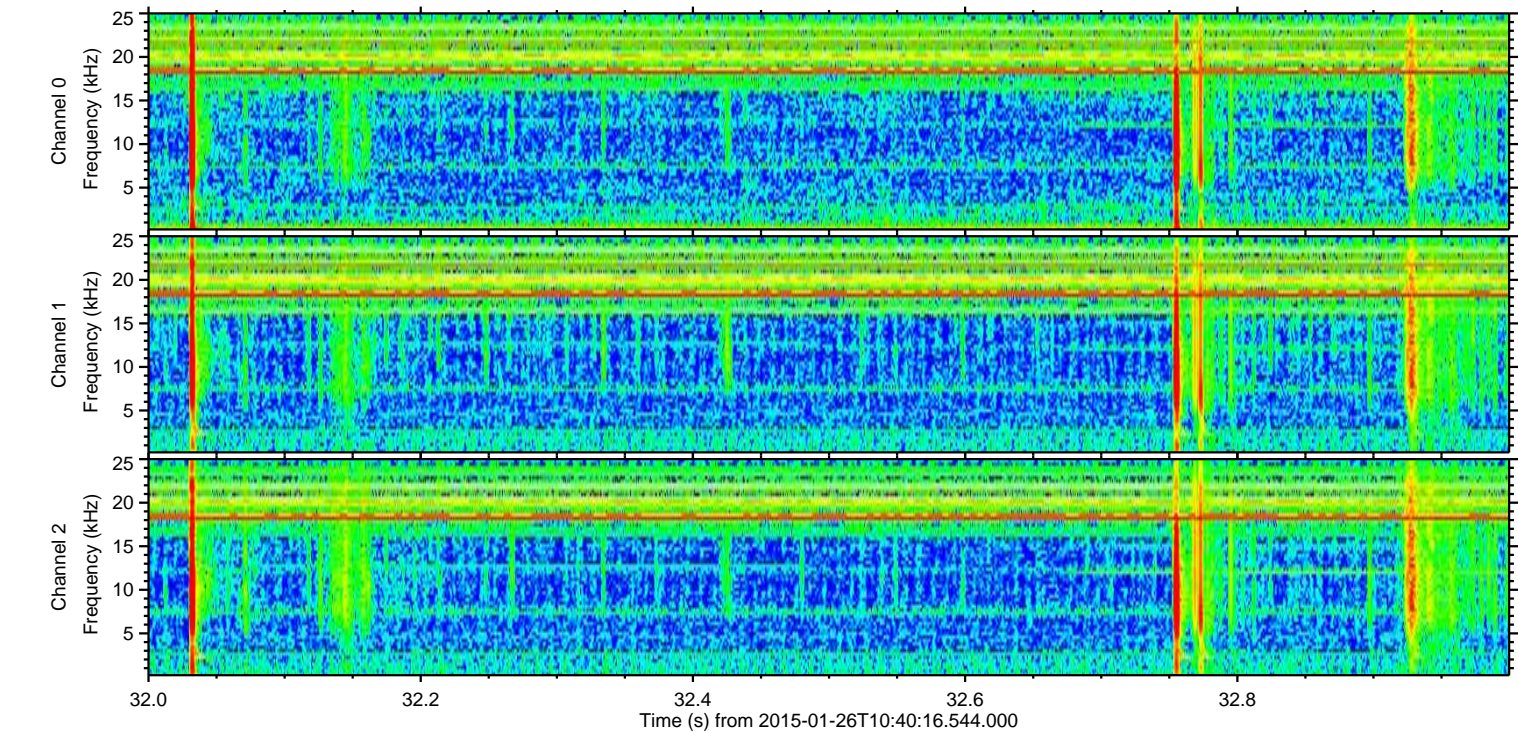
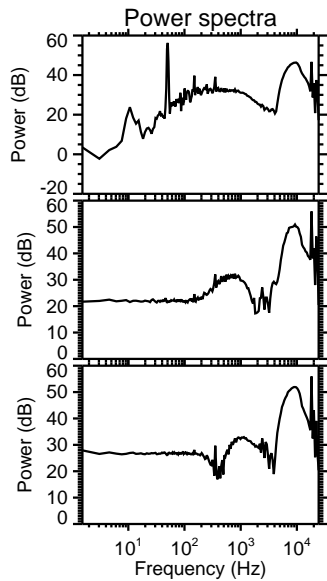
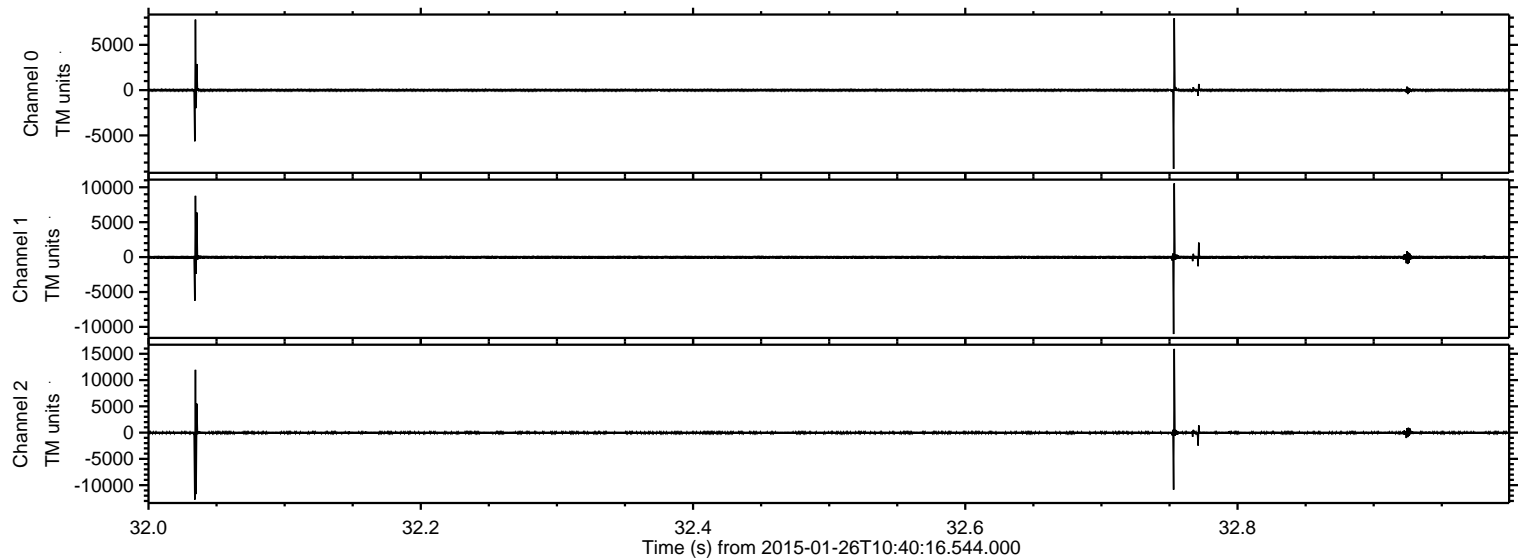

Processed Wed Feb 11 15:08:11 2015 by ELM ver.2012-10-06 from 001__elm20150126_104015__dat00.bin

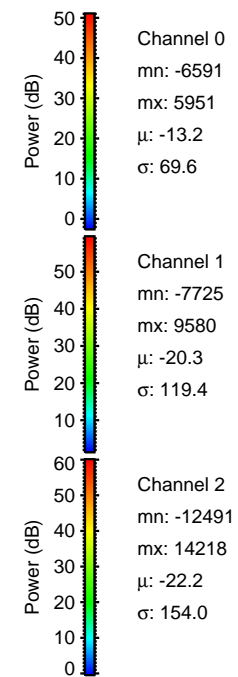
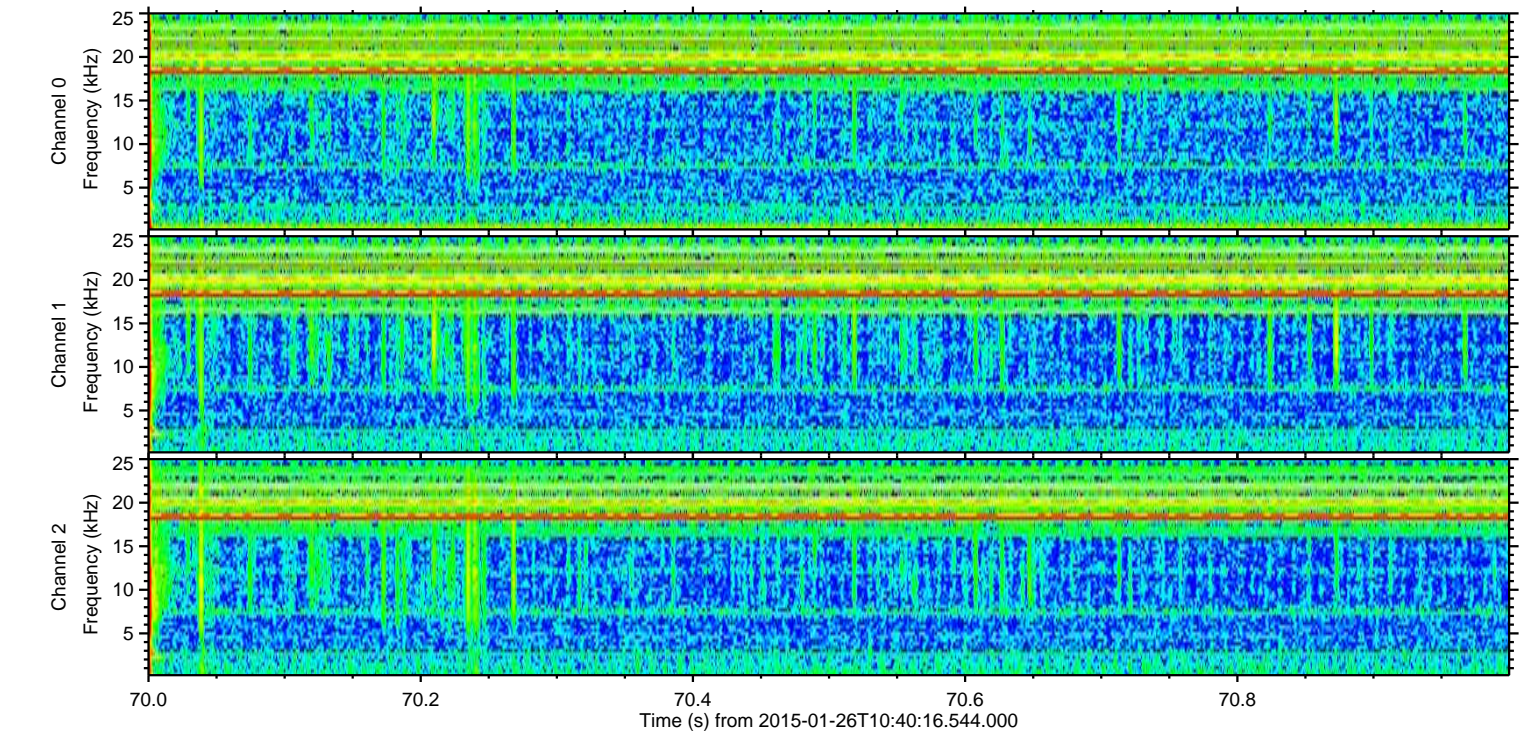
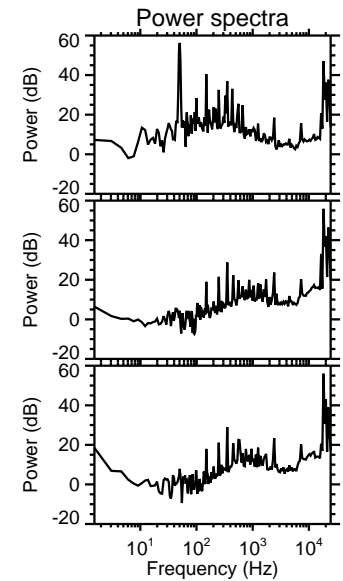
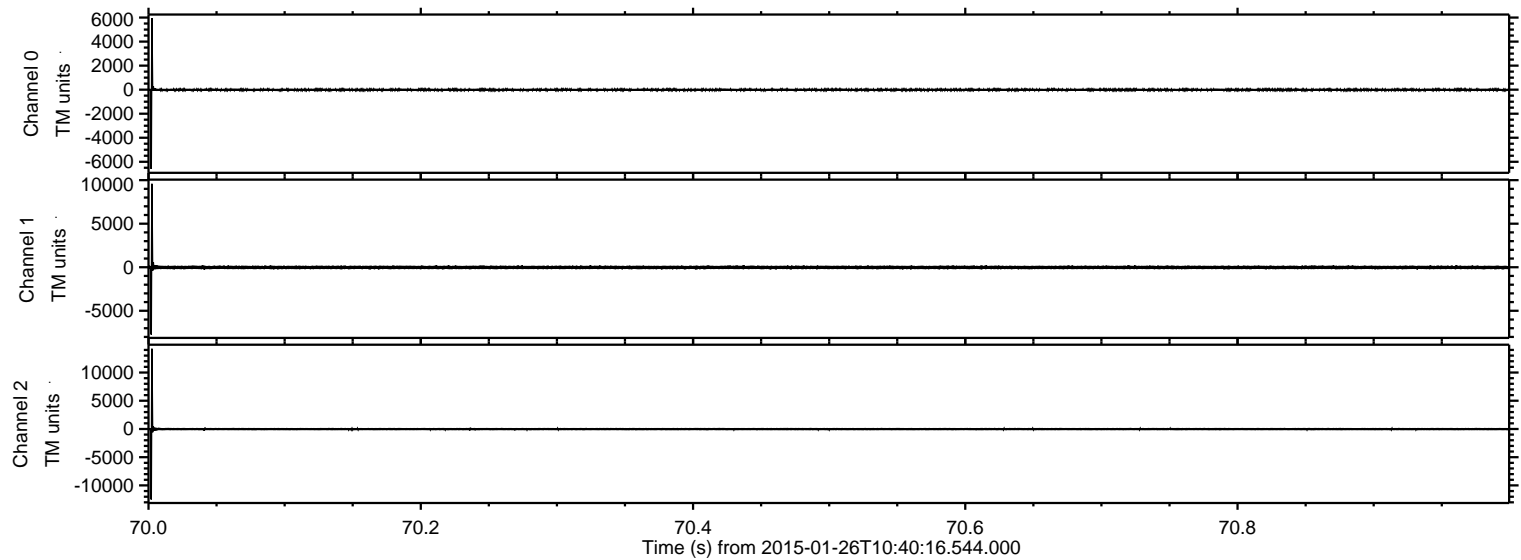

Processed Wed Feb 11 15:08:11 2015 by ELM ver.2012-10-06 from 001__elm20150126_104015__dat00.bin

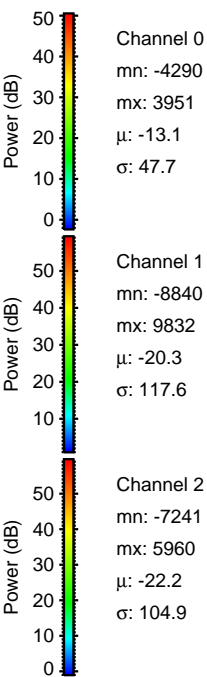
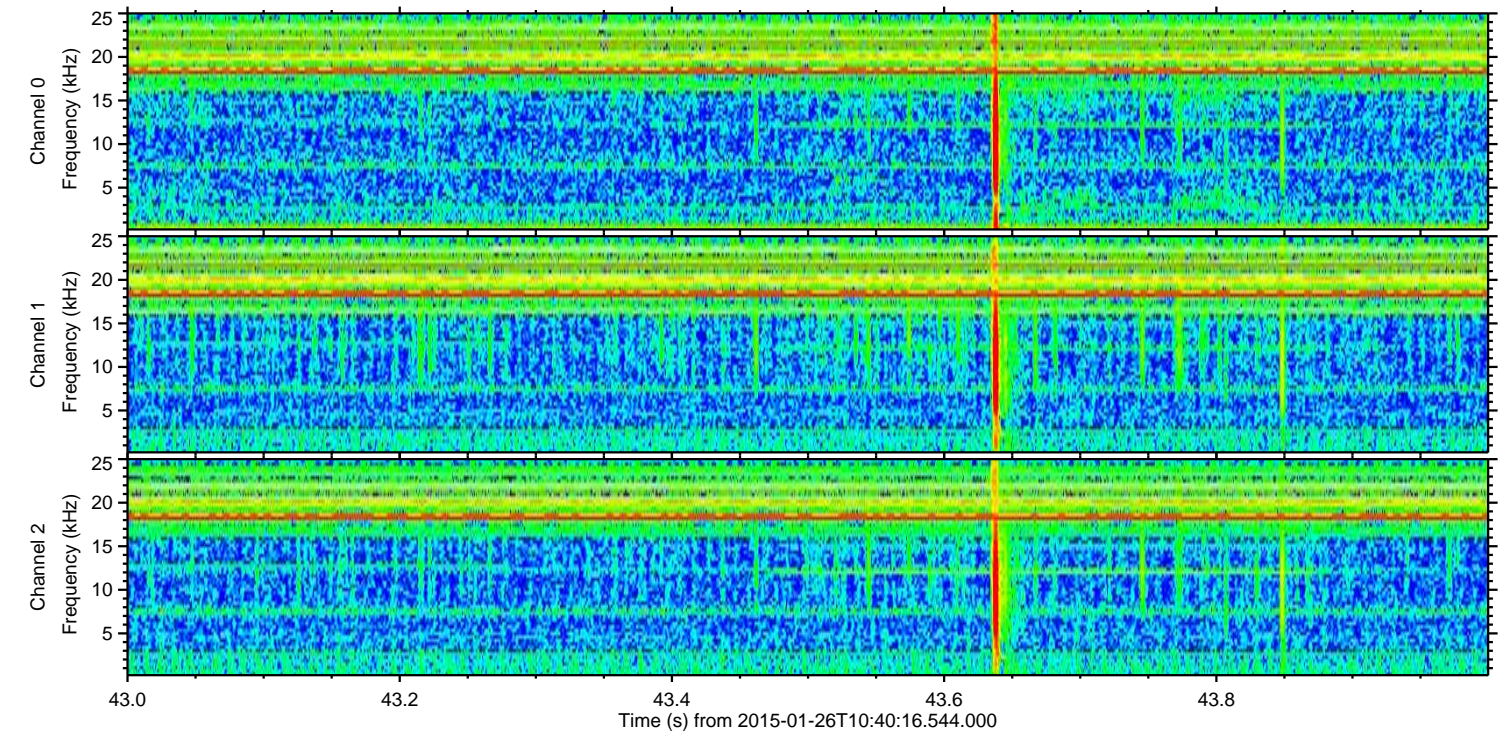
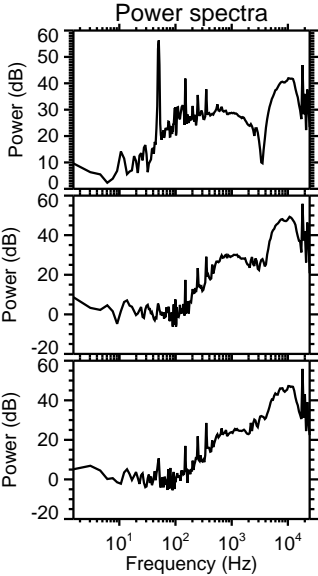
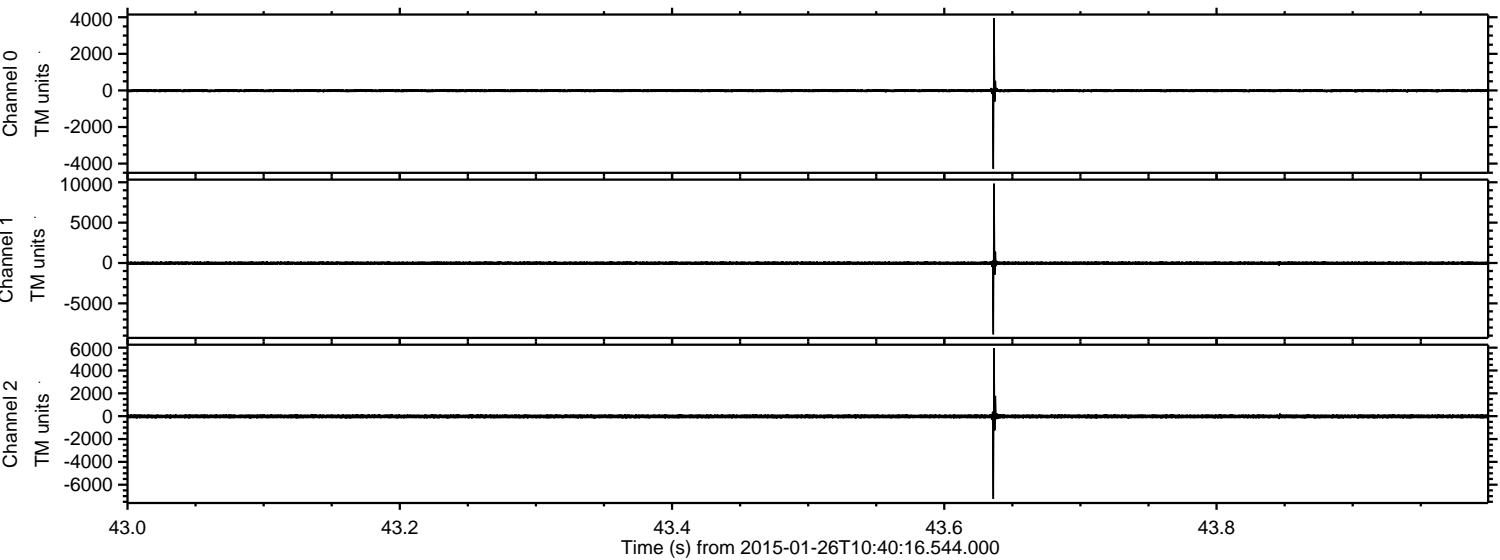

Processed Wed Feb 11 15:08:12 2015 by ELM ver.2012-10-06 from 001__elm20150126_104015__dat00.bin

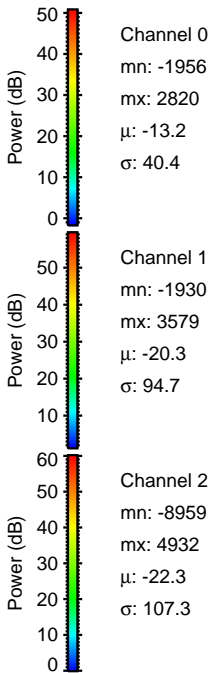
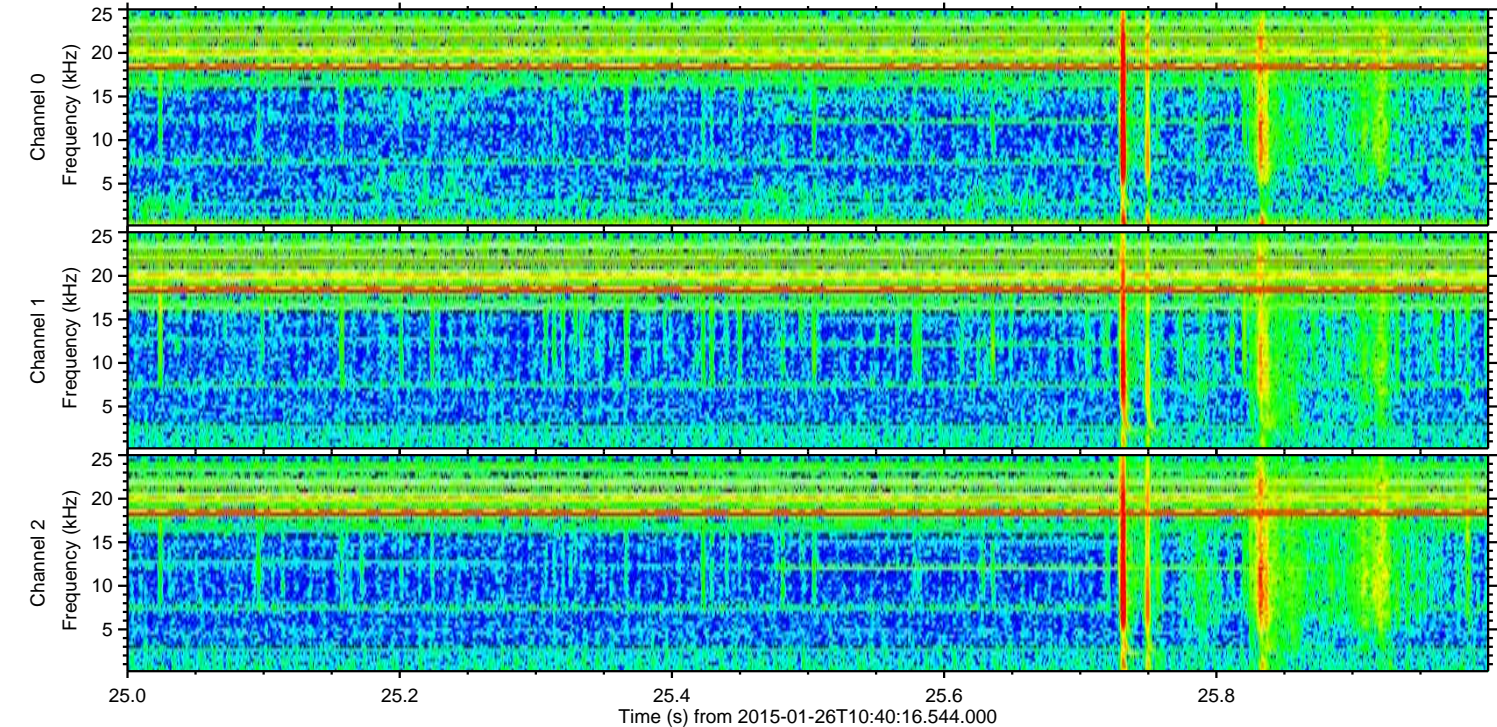
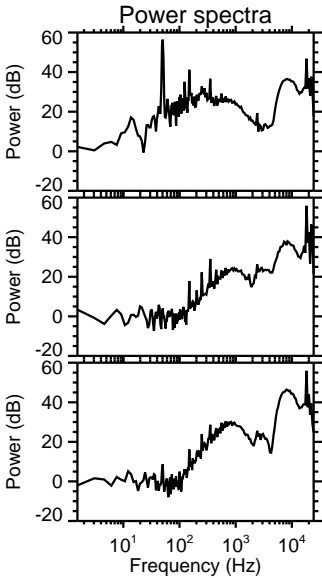
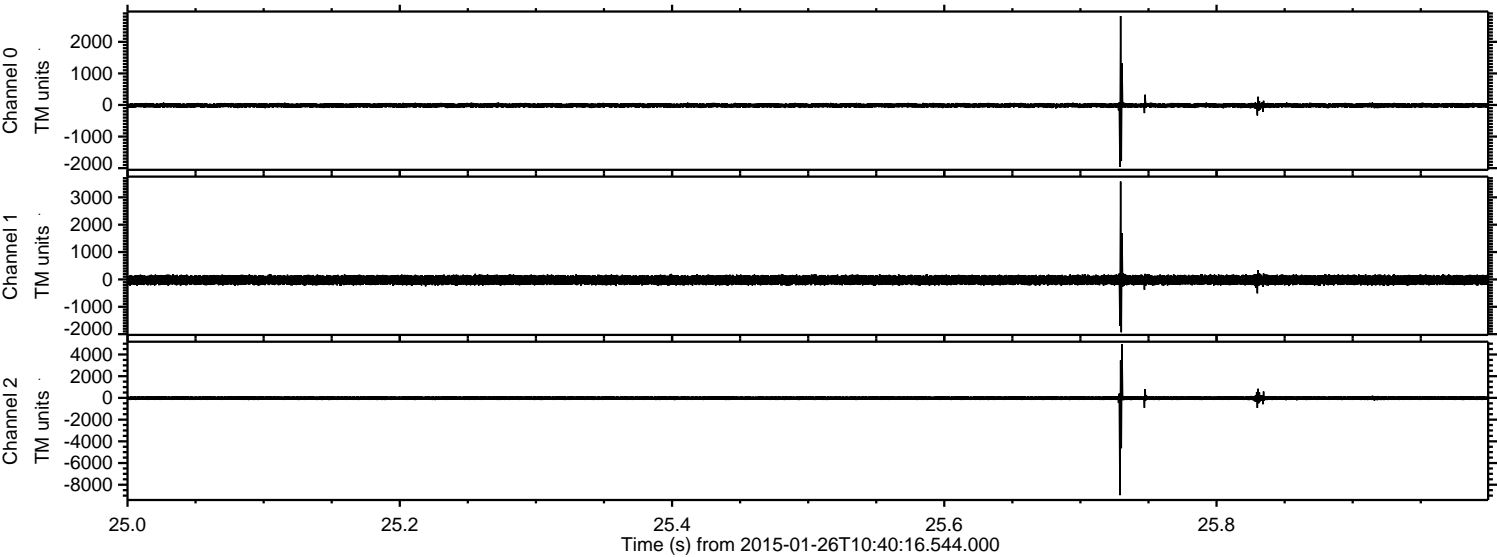

Processed Wed Feb 11 15:08:13 2015 by ELM ver.2012-10-06 from 001__elm20150126_104015__dat00.bin

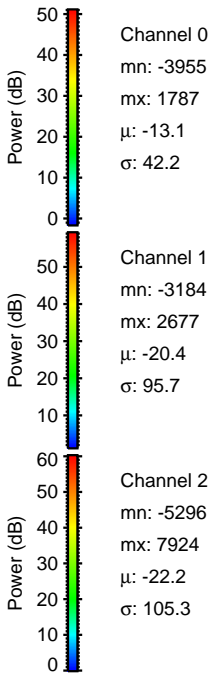
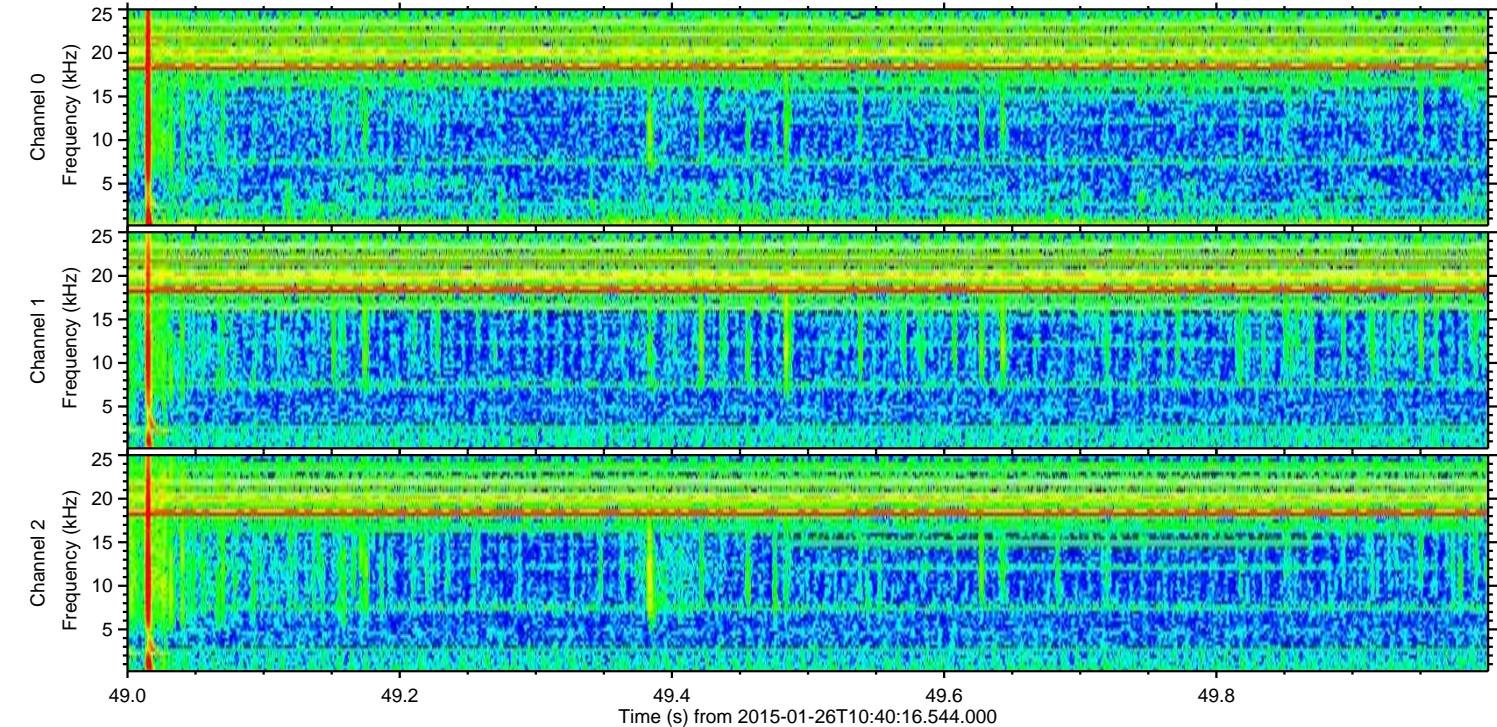
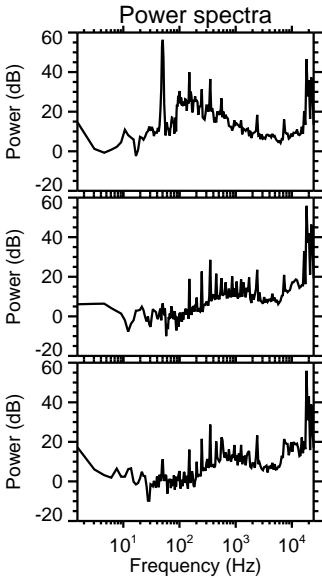
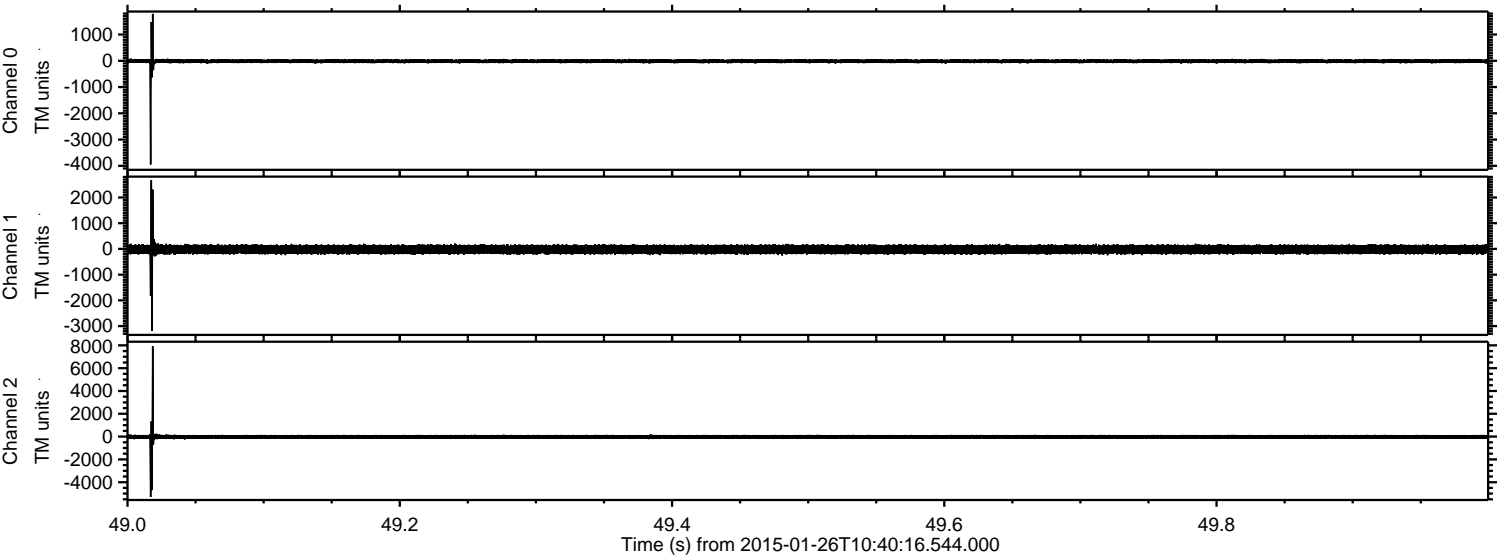

Processed Wed Feb 11 15:08:14 2015 by ELM ver.2012-10-06 from 001__elm20150126_104015__dat00.bin

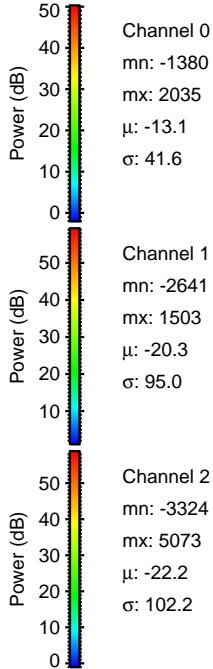
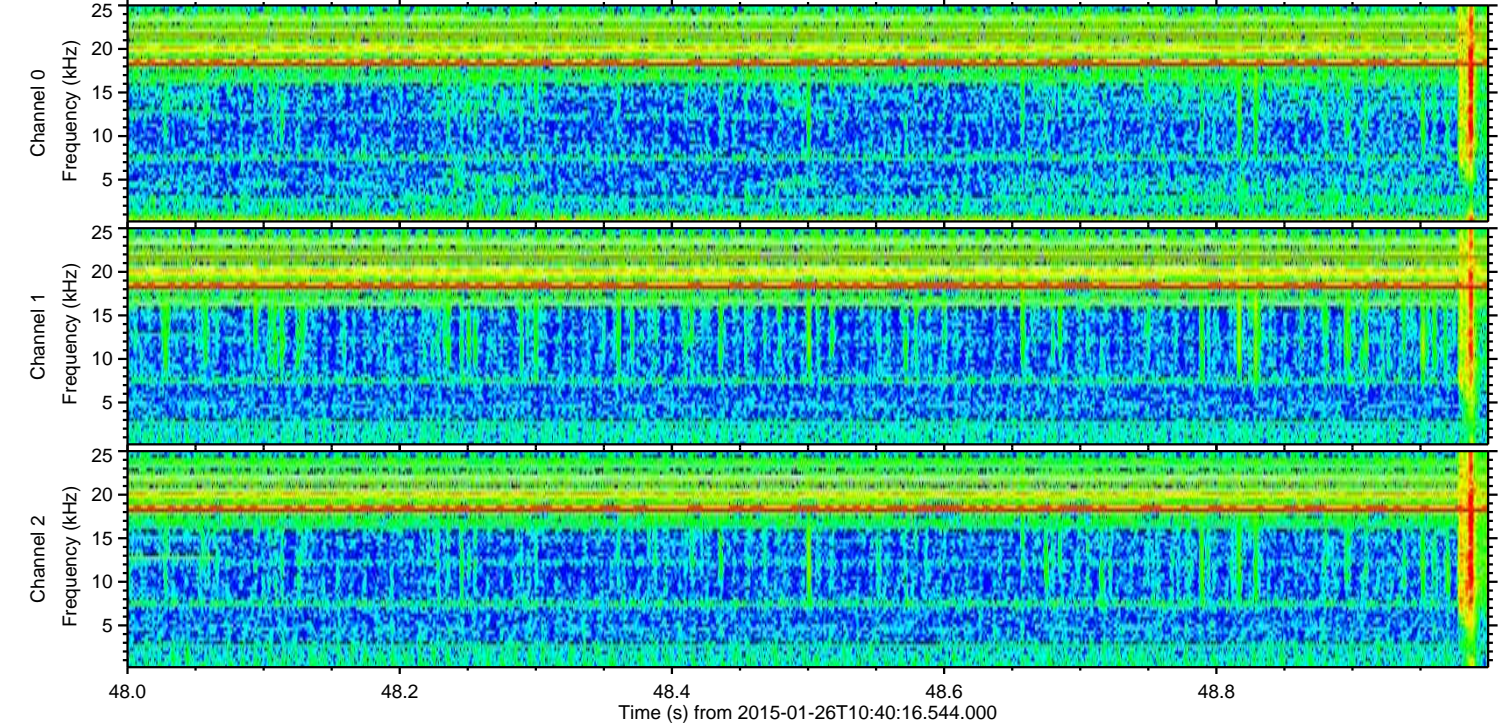
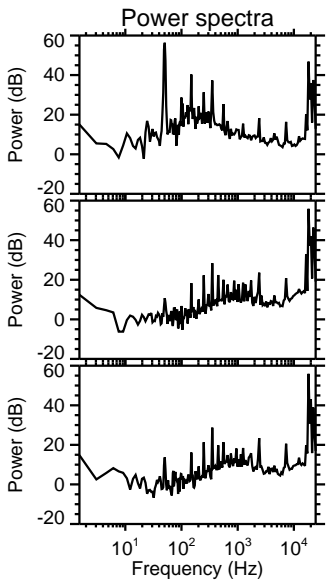
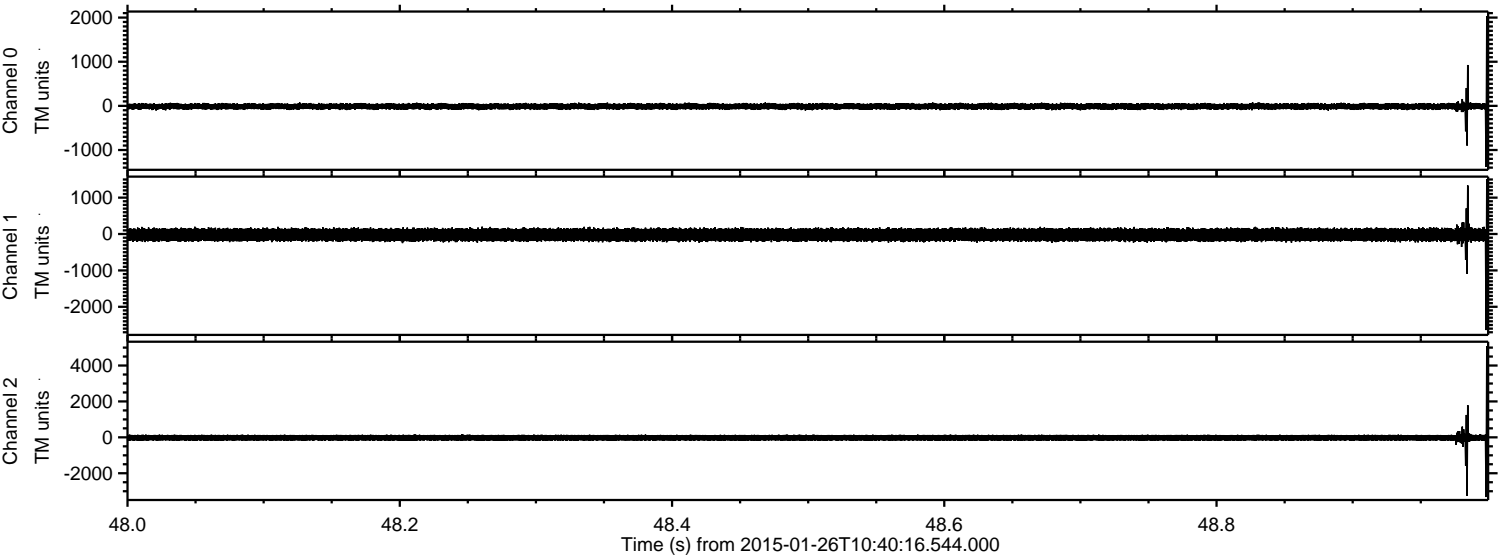

Processed Wed Feb 11 15:08:16 2015 by ELM ver.2012-10-06 from 001__elm20150126_104015__dat00.bin

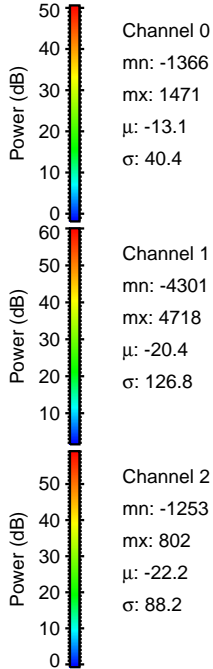
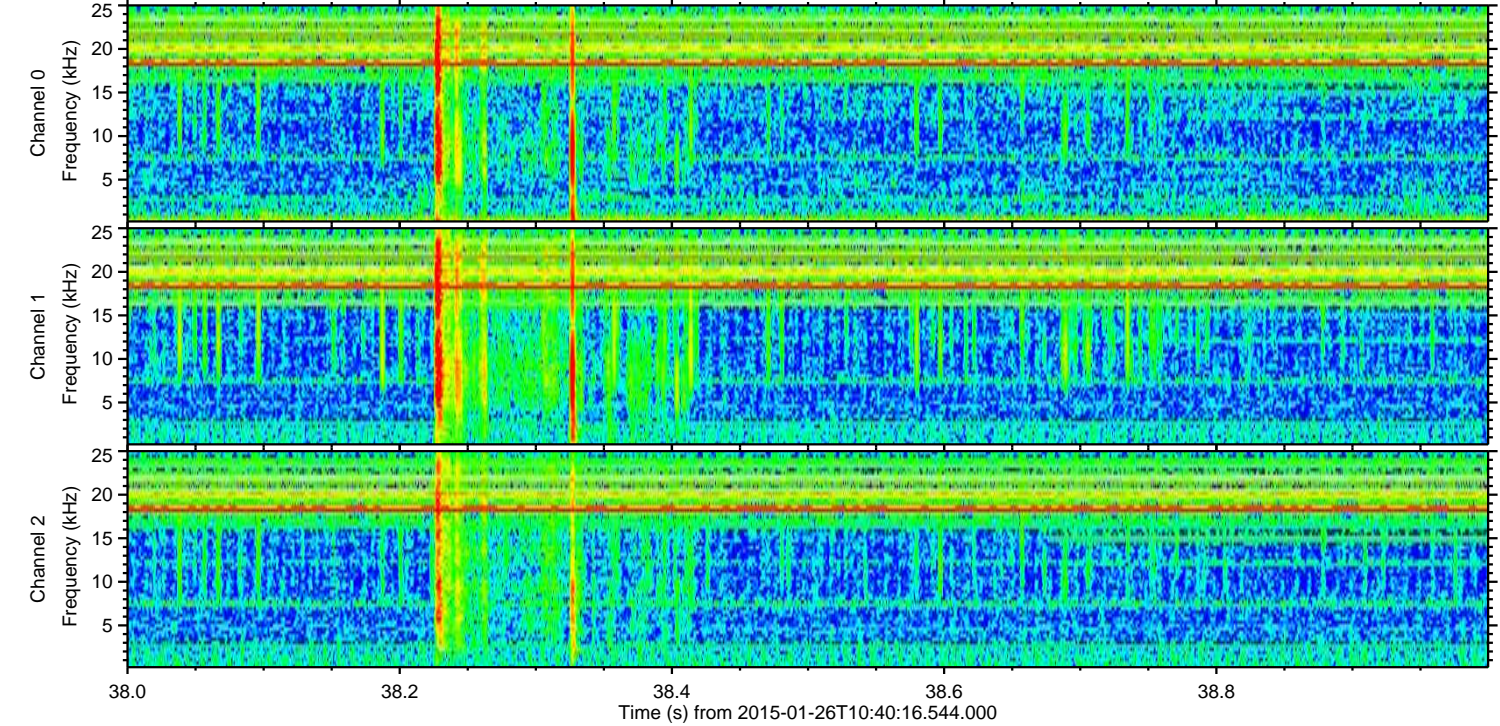
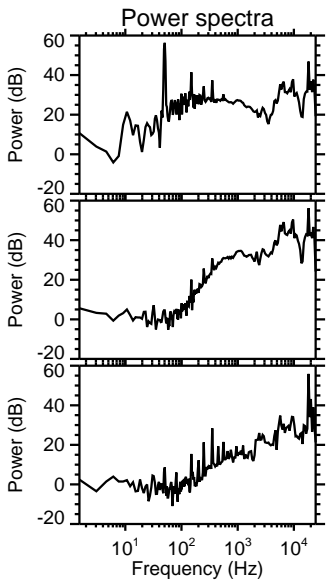
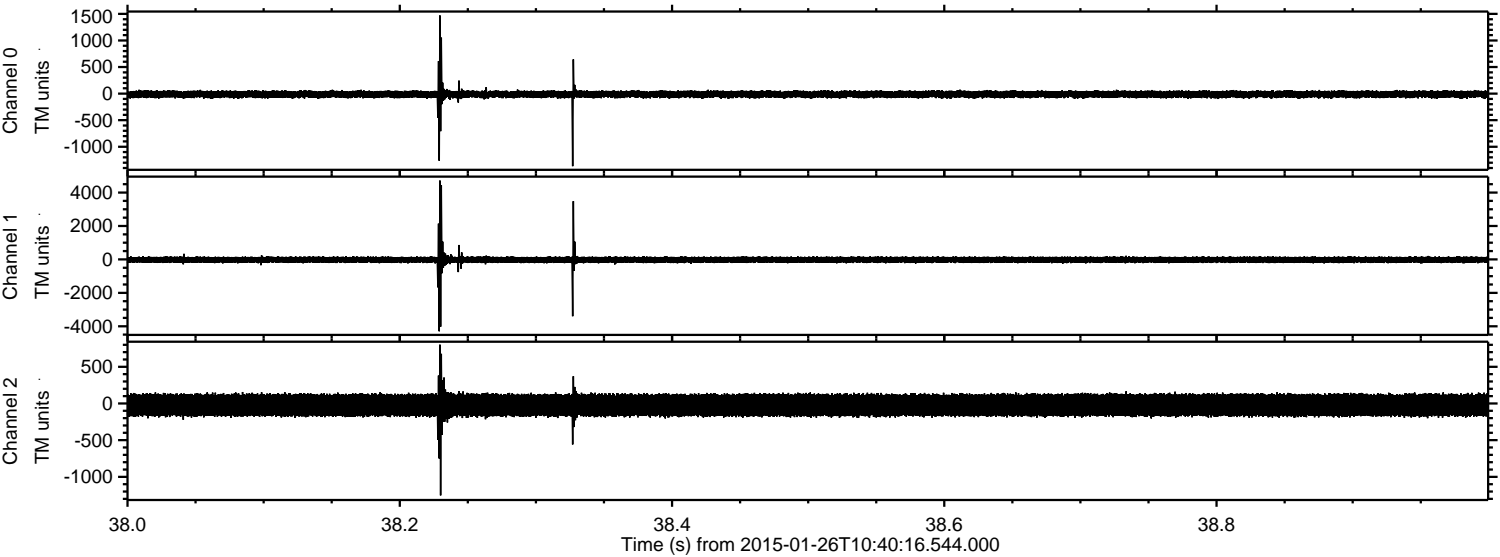

ELMAVAN 3D WAVEFORMS (Measured data sampled at 50 kHz) 49637 packets of 144 samples from 2015-01-26T10:40:16.544.000. Part 109/143

Processed Wed Feb 11 15:08:17 2015 by ELM ver.2012-10-06 from 001__elm20150126_104015__dat00.bin

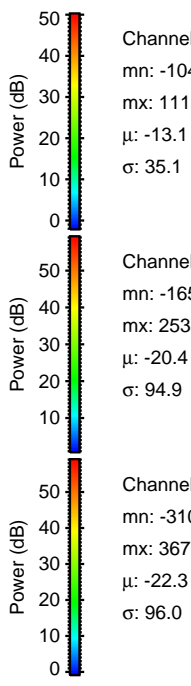
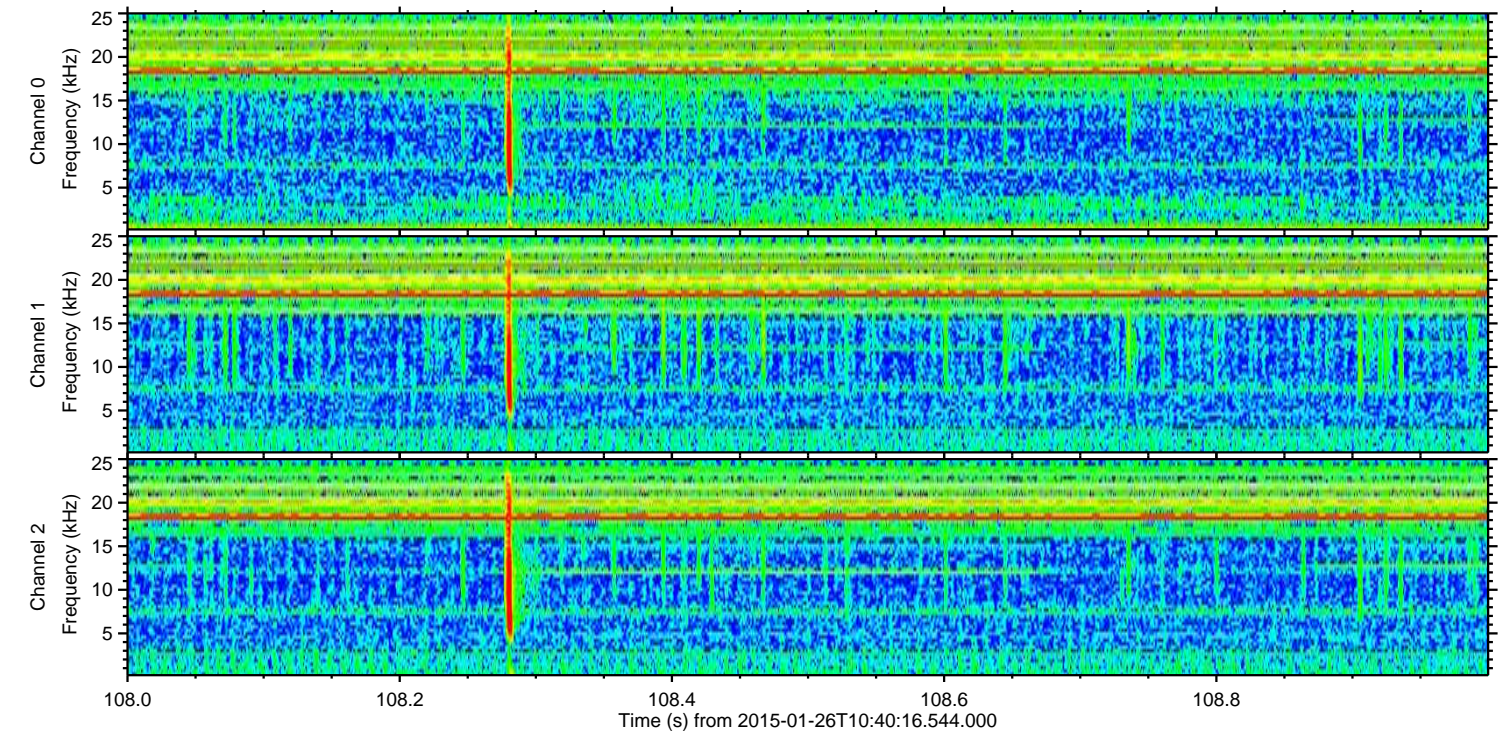
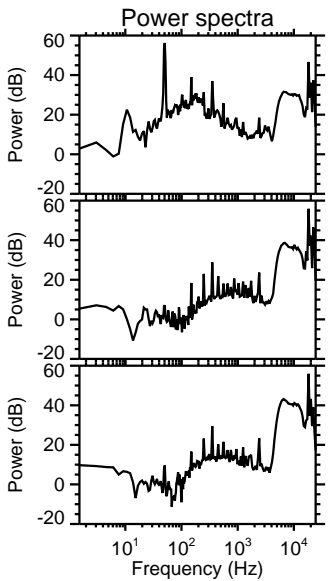
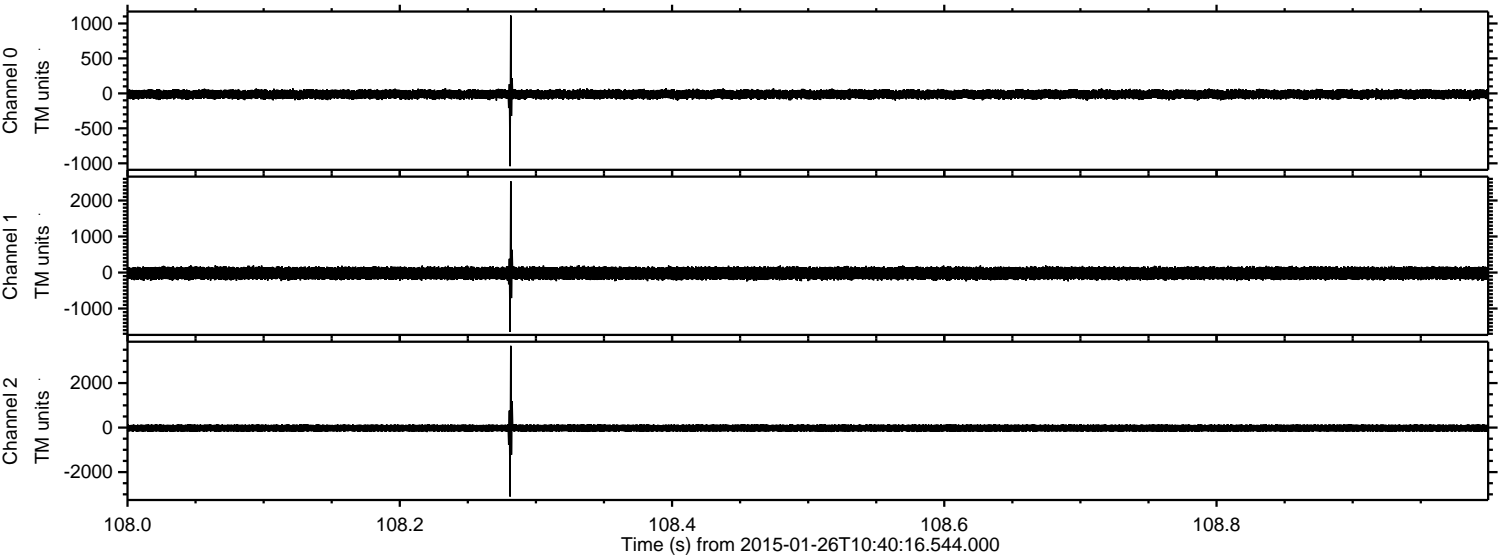

Channel 0
mn: -1041
mx: 1115
 μ : -13.1
 σ : 35.1

Channel 1
mn: -1650
mx: 2537
 μ : -20.4
 σ : 94.9

Channel 2
mn: -3100
mx: 3676
 μ : -22.3
 σ : 96.0

Processed Wed Feb 11 15:08:18 2015 by ELM ver.2012-10-06 from 001__elm20150126_104015__dat00.bin

