

ELMAVAN 3D WAVEFORMS (Measured data sampled at 50 kHz) 49798 packets of 144 samples from 2015-01-26T09:30:14.067.000.

Processed Wed Feb 11 14:50:56 2015 by ELM ver.2012-10-06 from 001__elm20150126_093013__dat00.bin

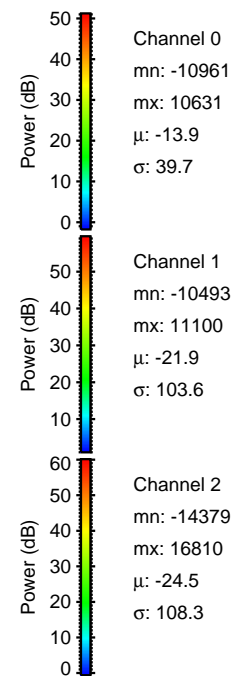
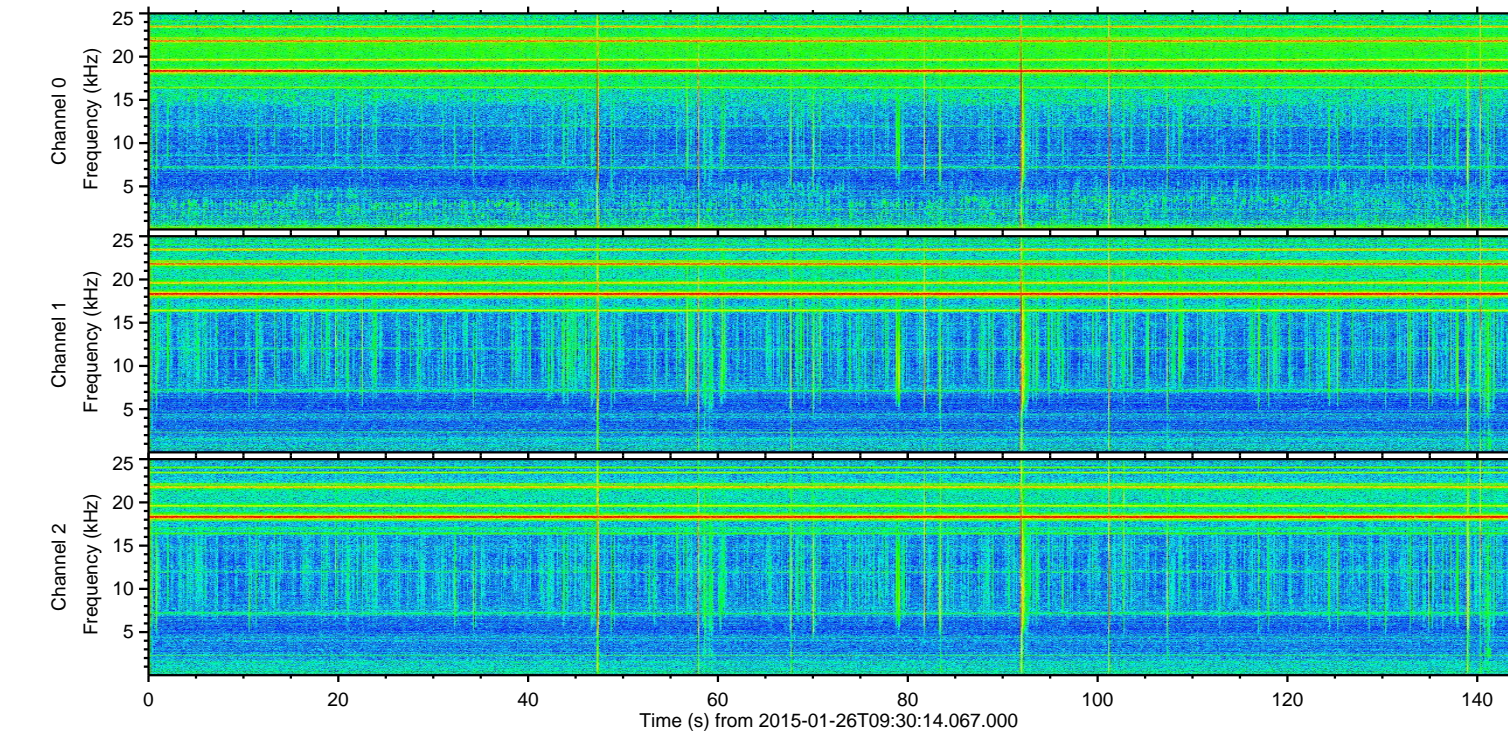
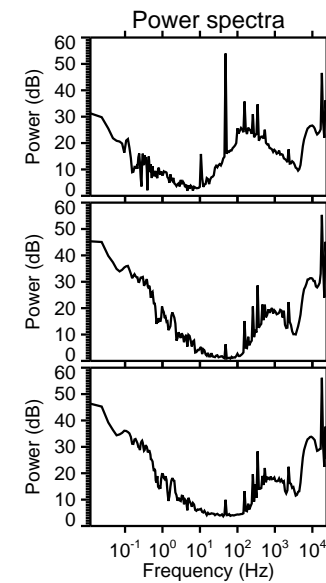
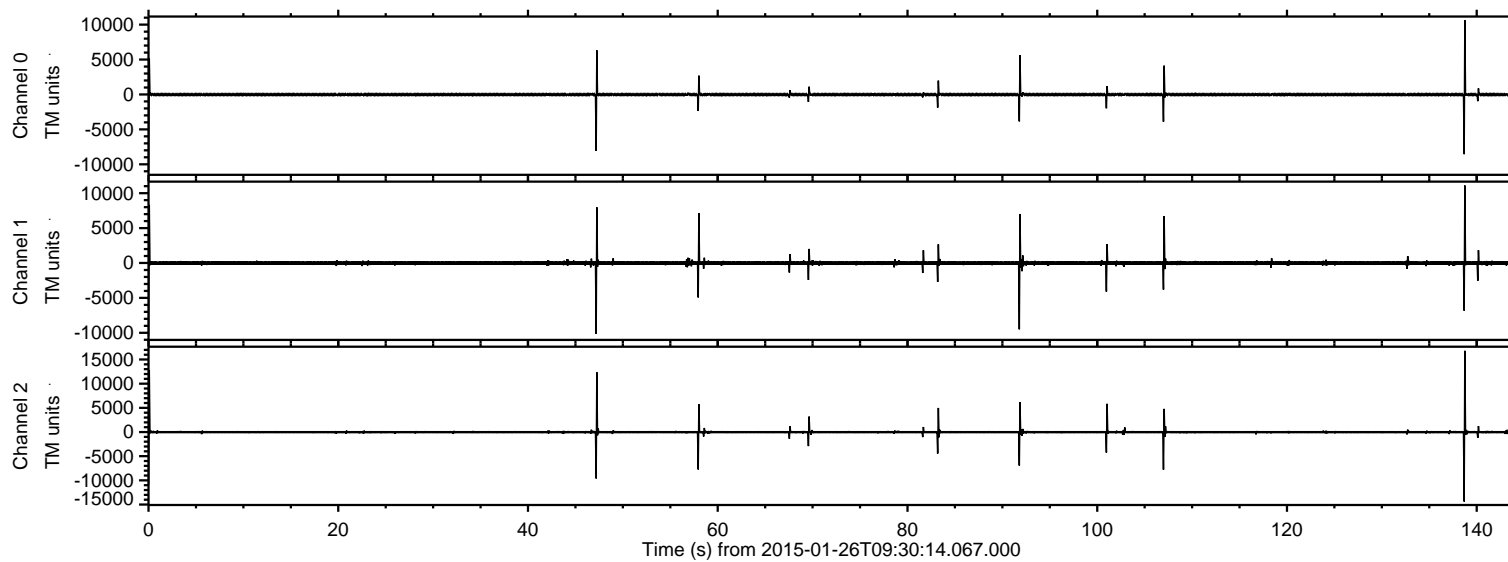

ELMAVAN 3D WAVEFORMS (Measured data sampled at 50 kHz) 49798 packets of 144 samples from 2015-01-26T09:30:14.067.000. Part 139/144

Processed Wed Feb 11 14:51:08 2015 by ELM ver.2012-10-06 from 001__elm20150126_093013__dat00.bin

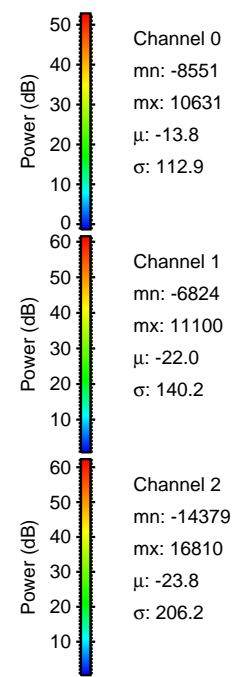
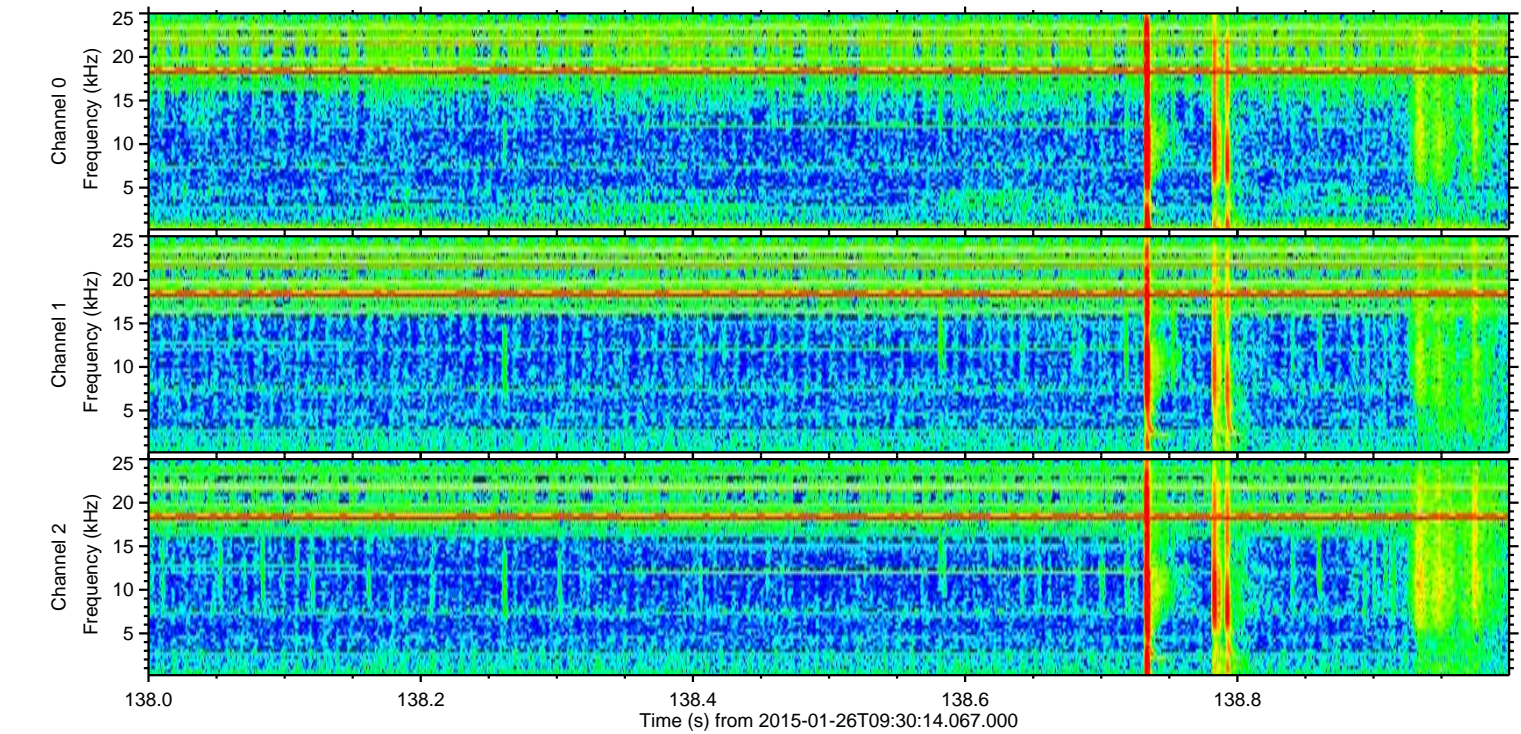
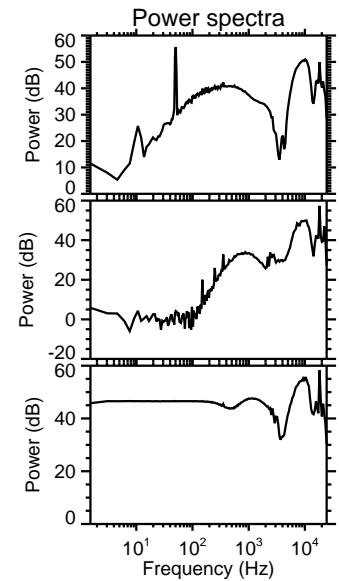
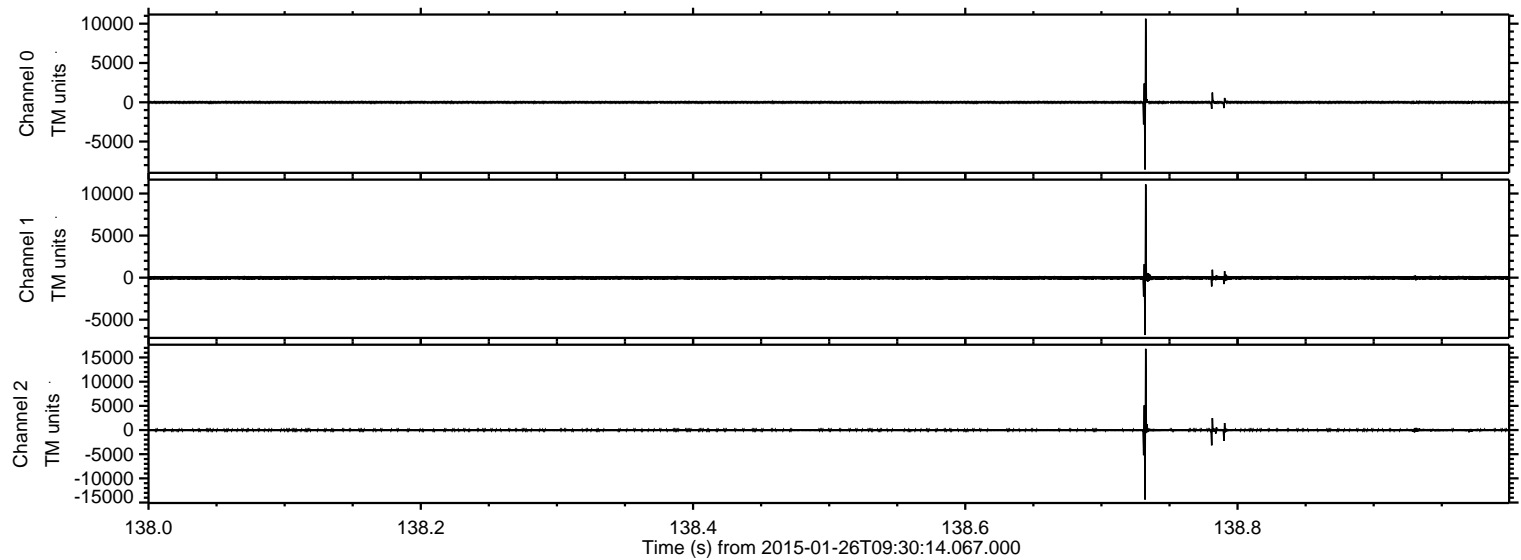

Processed Wed Feb 11 14:51:09 2015 by ELM ver.2012-10-06 from 001__elm20150126_093013__dat00.bin

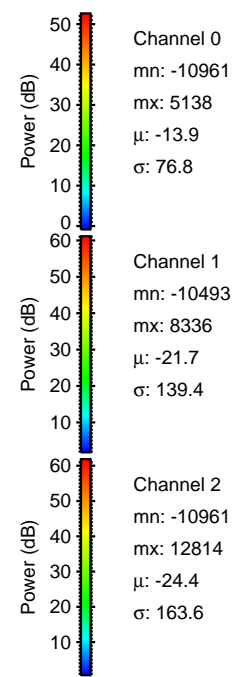
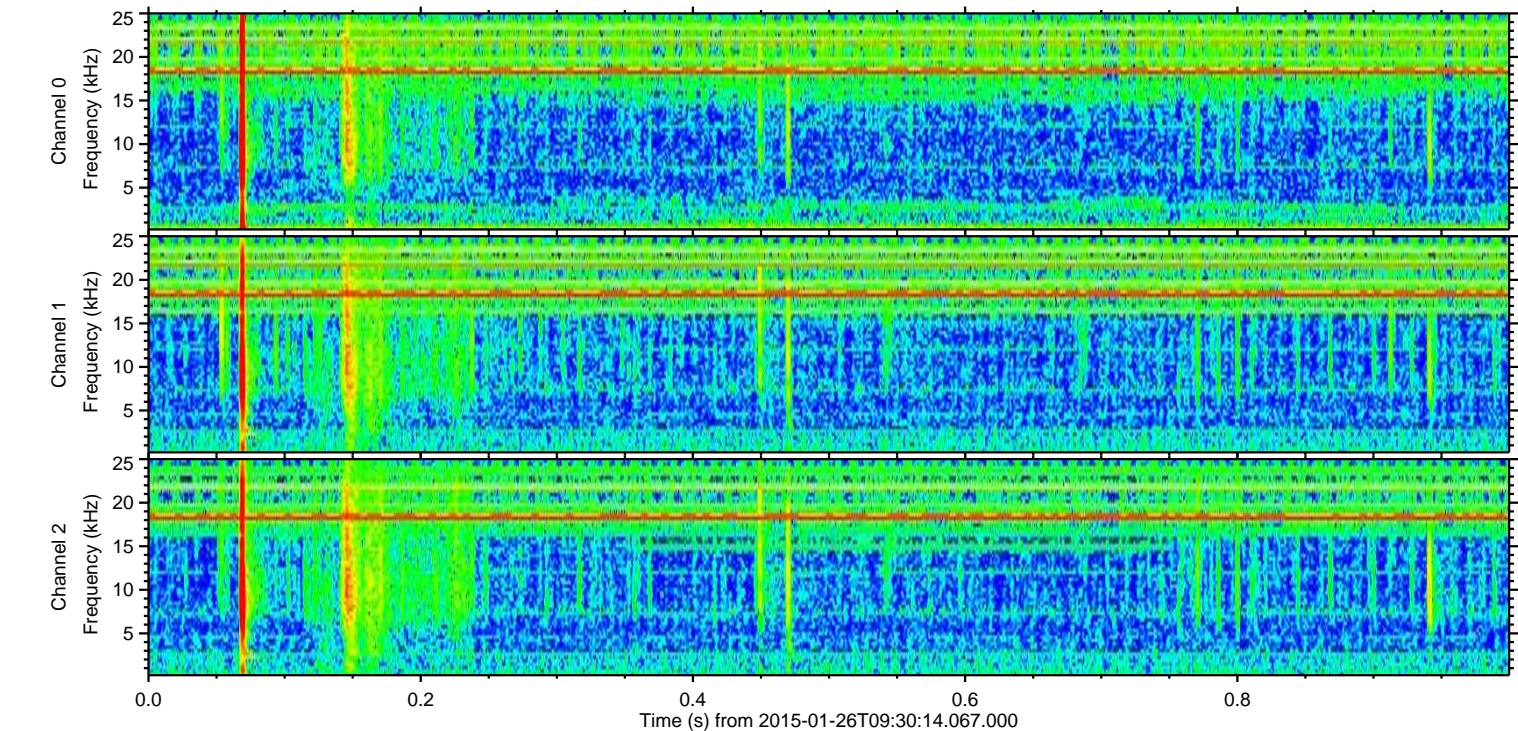
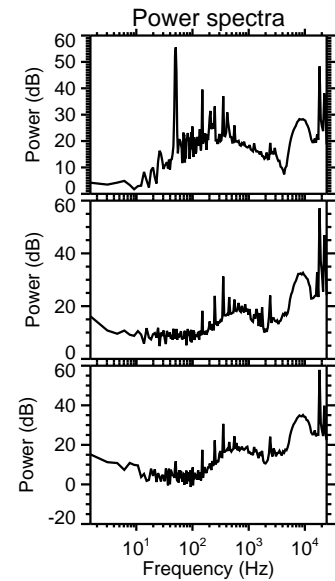
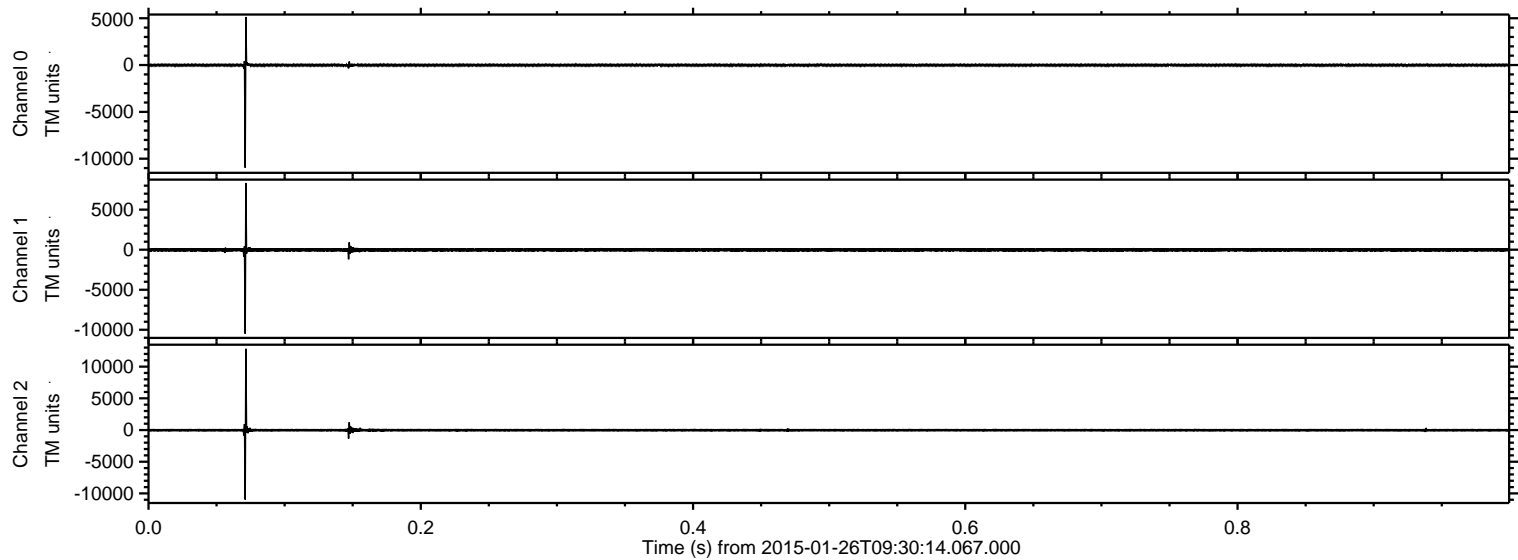

Processed Wed Feb 11 14:51:10 2015 by ELM ver.2012-10-06 from 001__elm20150126_093013__dat00.bin

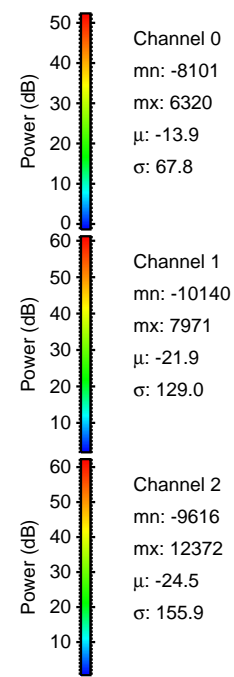
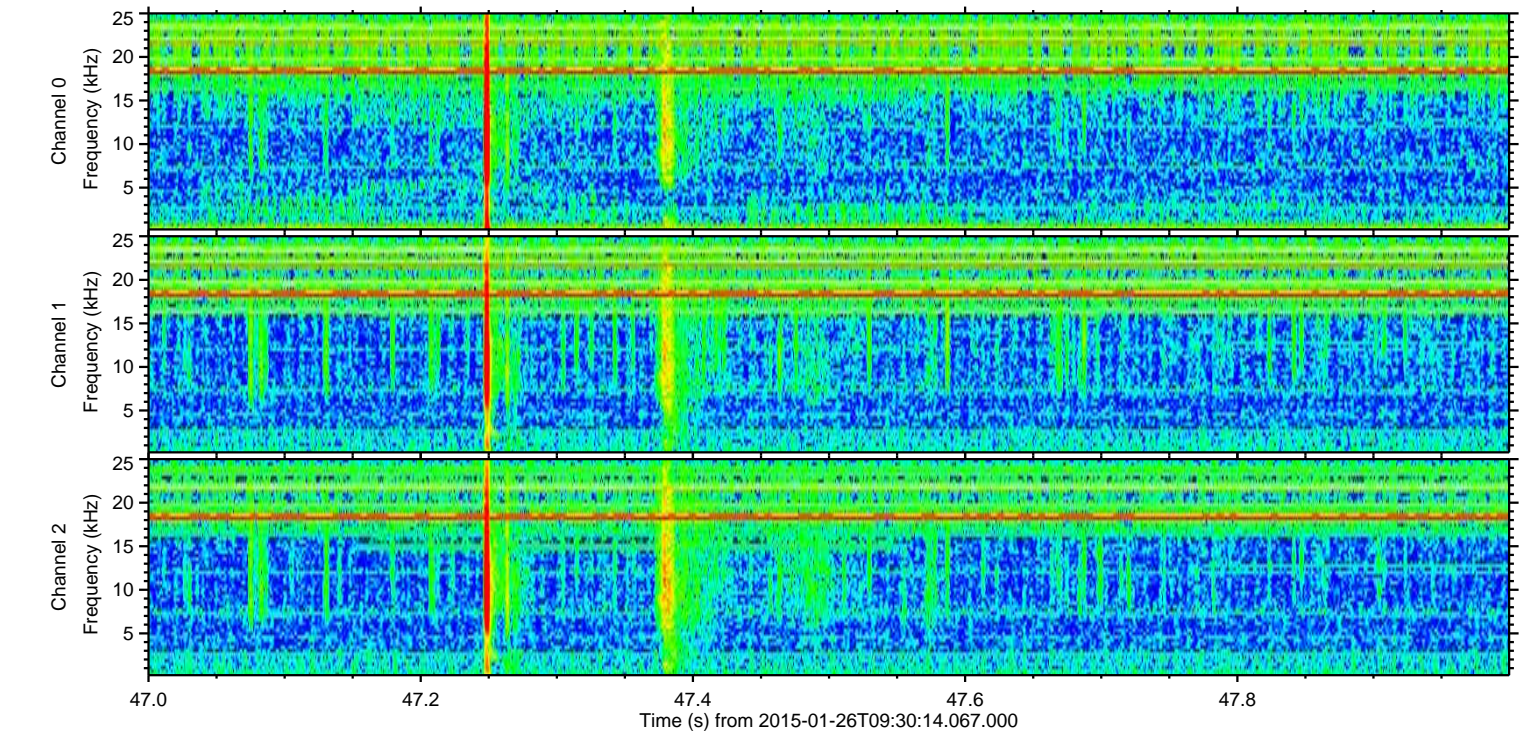
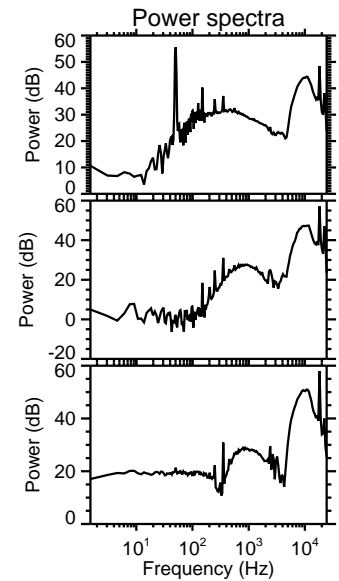
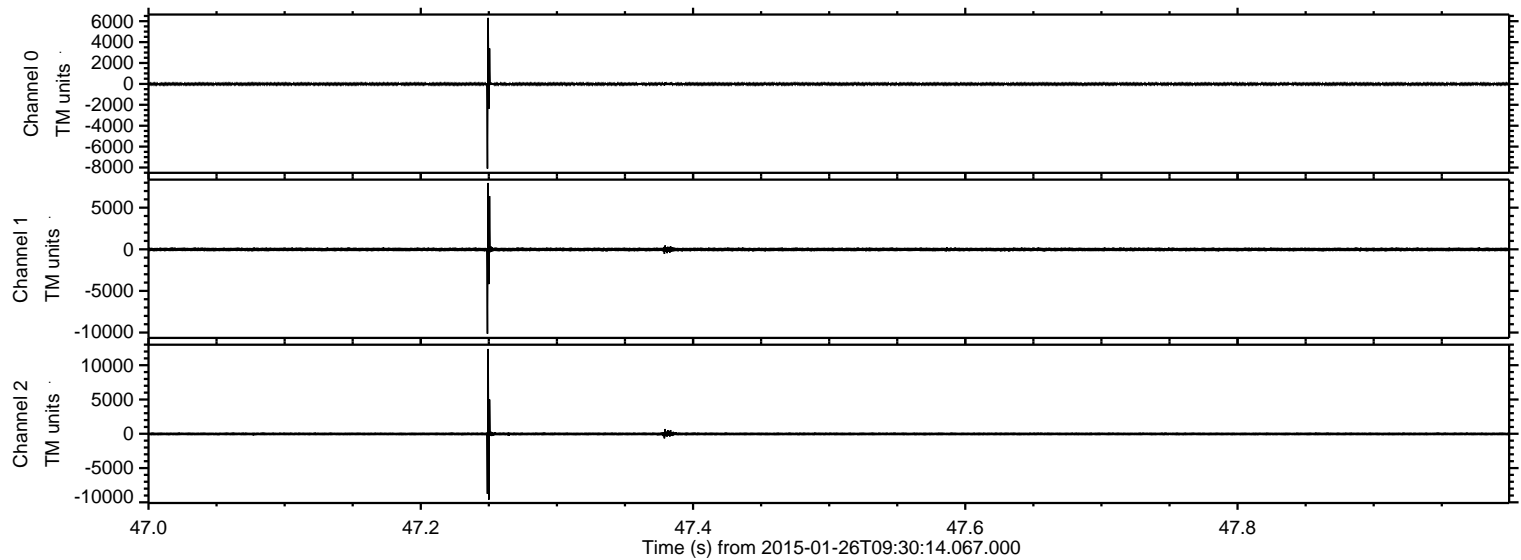

Processed Wed Feb 11 14:51:11 2015 by ELM ver.2012-10-06 from 001__elm20150126_093013__dat00.bin

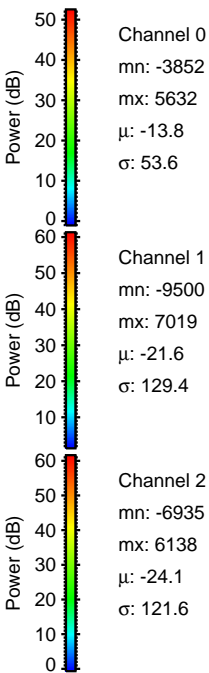
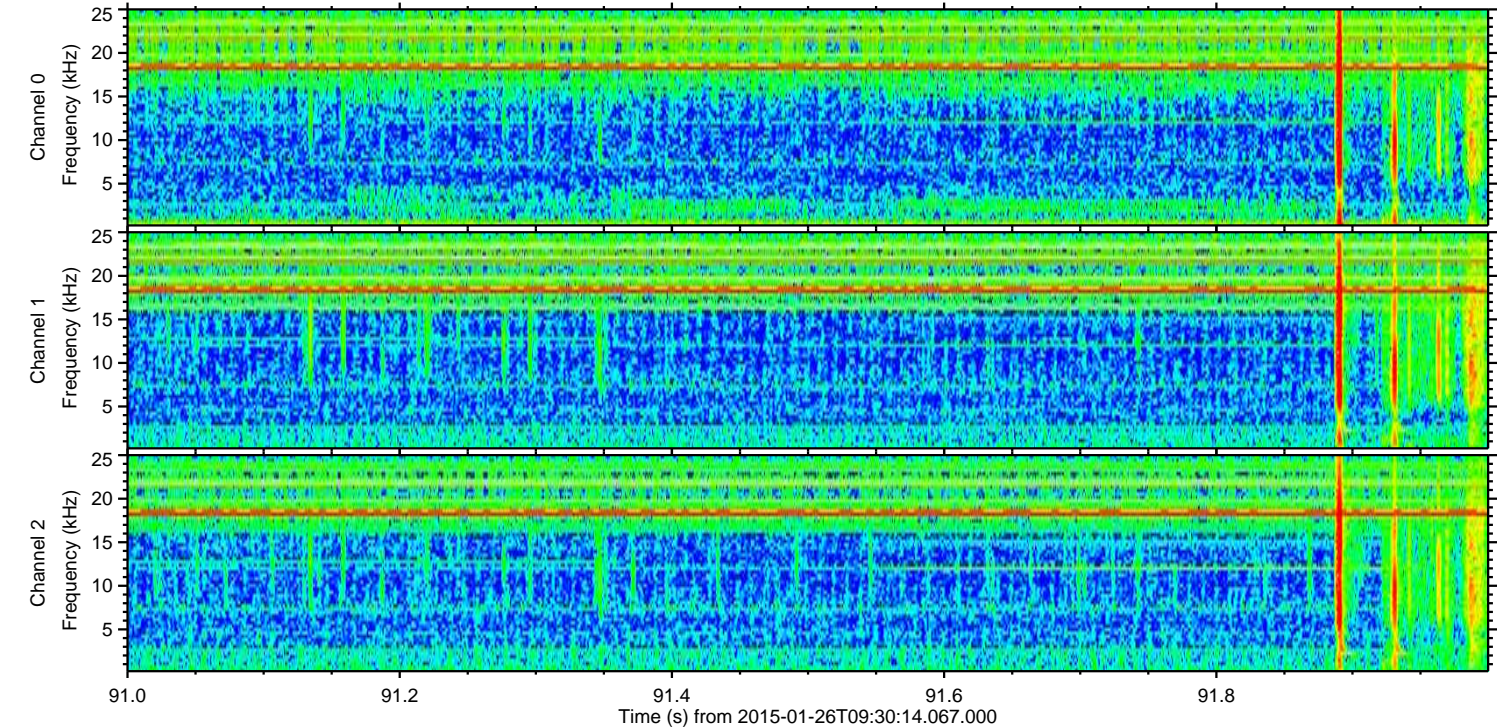
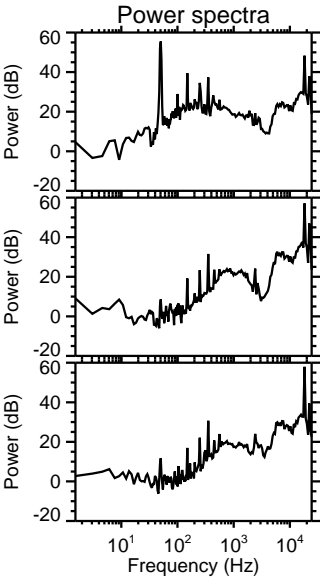
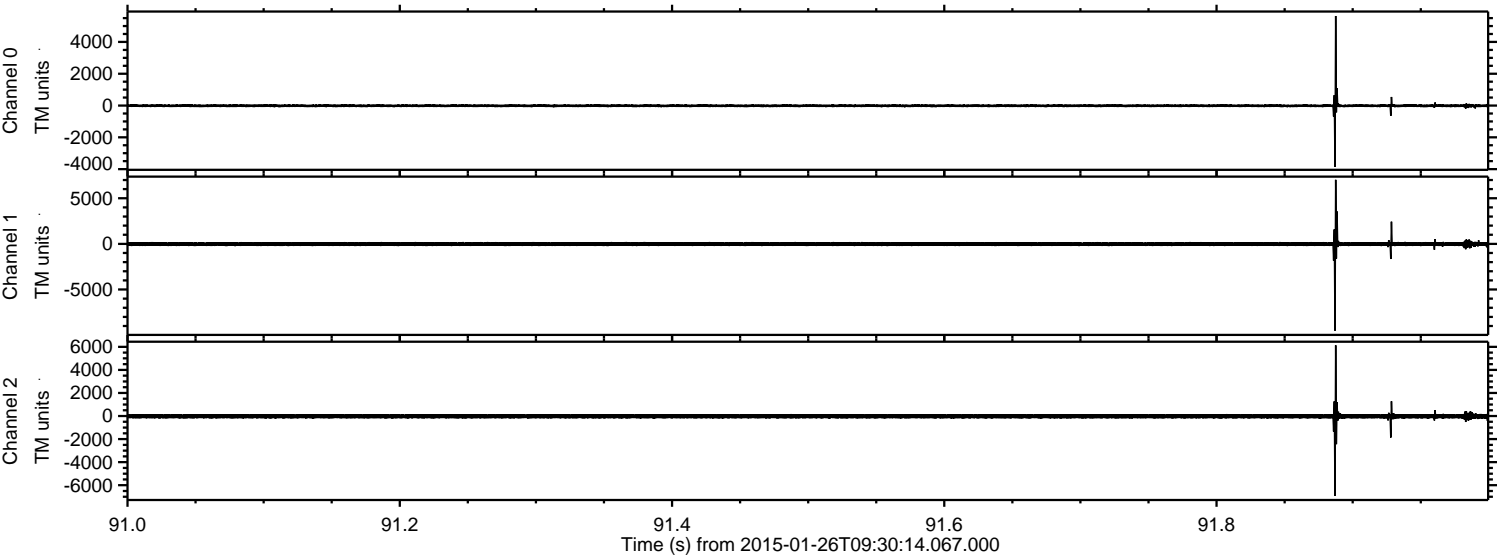

ELMAVAN 3D WAVEFORMS (Measured data sampled at 50 kHz) 49798 packets of 144 samples from 2015-01-26T09:30:14.067.000. Part 108/144

Processed Wed Feb 11 14:51:12 2015 by ELM ver.2012-10-06 from 001__elm20150126_093013__dat00.bin

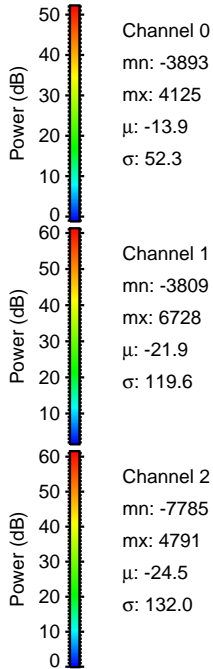
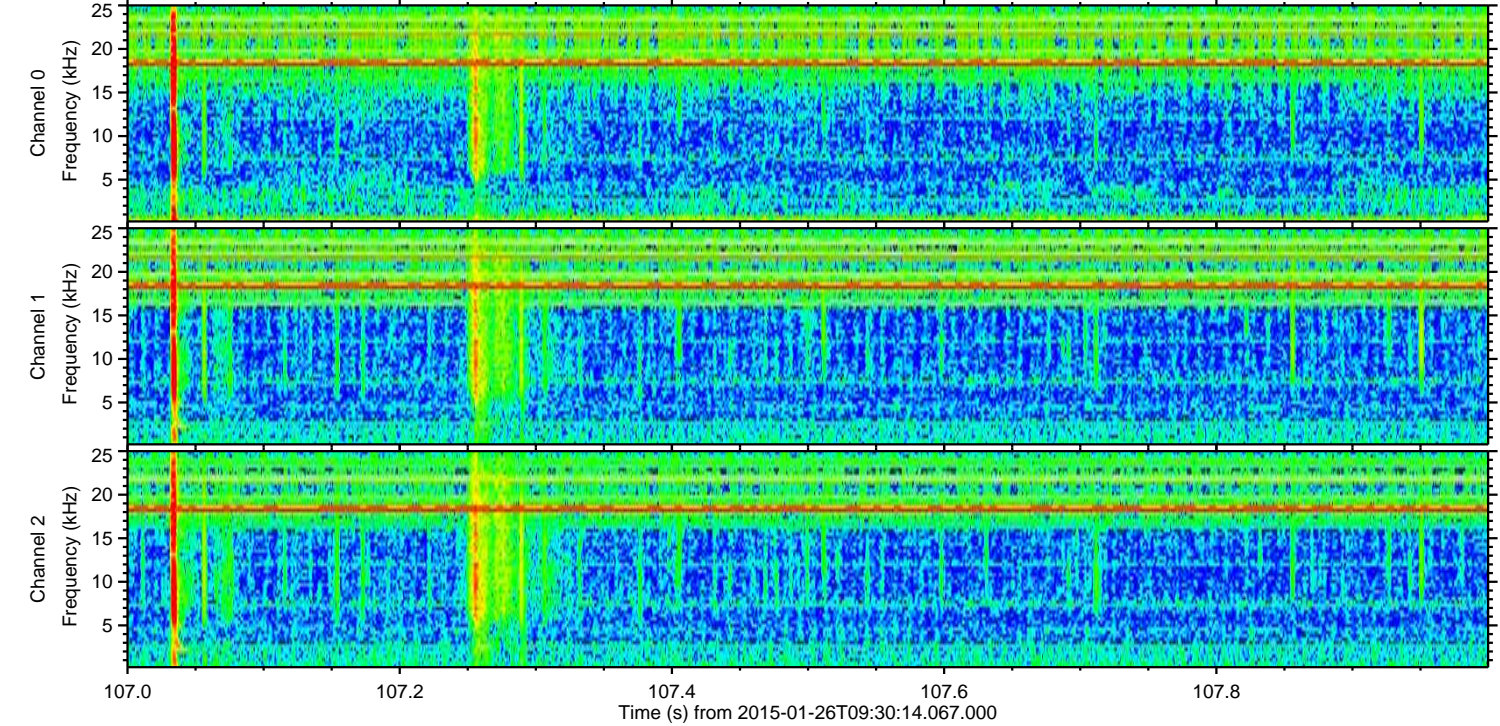
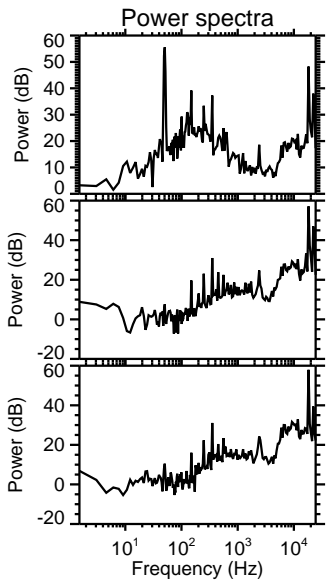
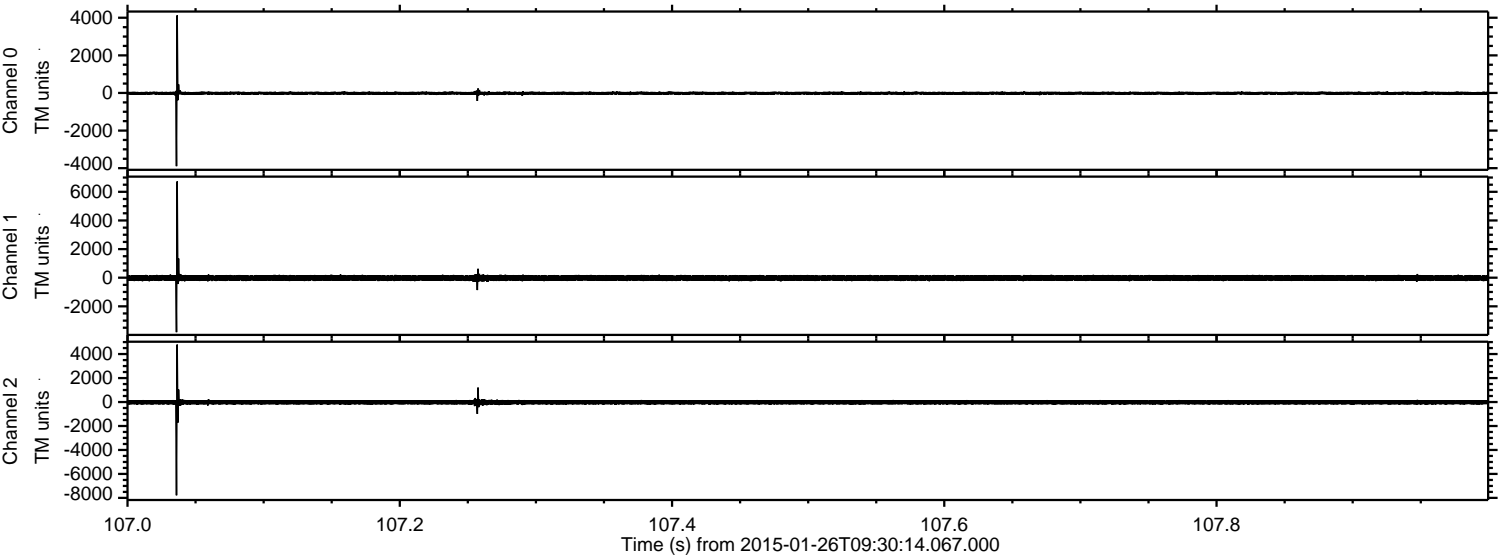

Channel 0
mn: -3893
mx: 4125
 μ : -13.9
 σ : 52.3

Channel 1
mn: -3809
mx: 6728
 μ : -21.9
 σ : 119.6

Channel 2
mn: -7785
mx: 4791
 μ : -24.5
 σ : 132.0

Processed Wed Feb 11 14:51:13 2015 by ELM ver.2012-10-06 from 001__elm20150126_093013__dat00.bin

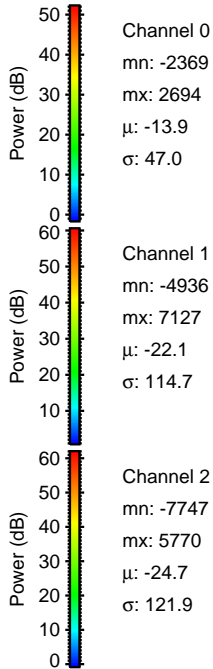
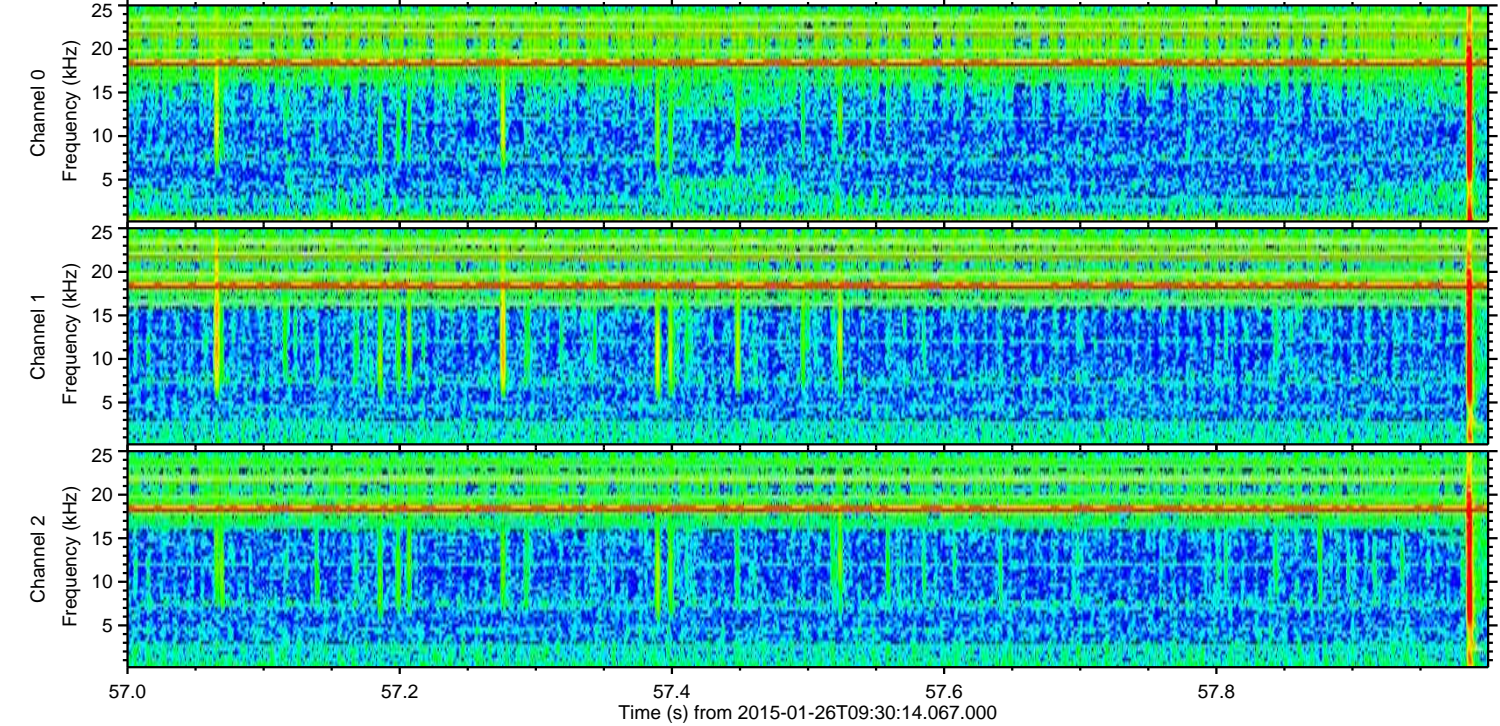
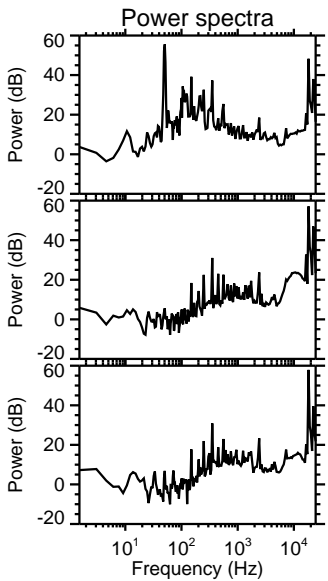
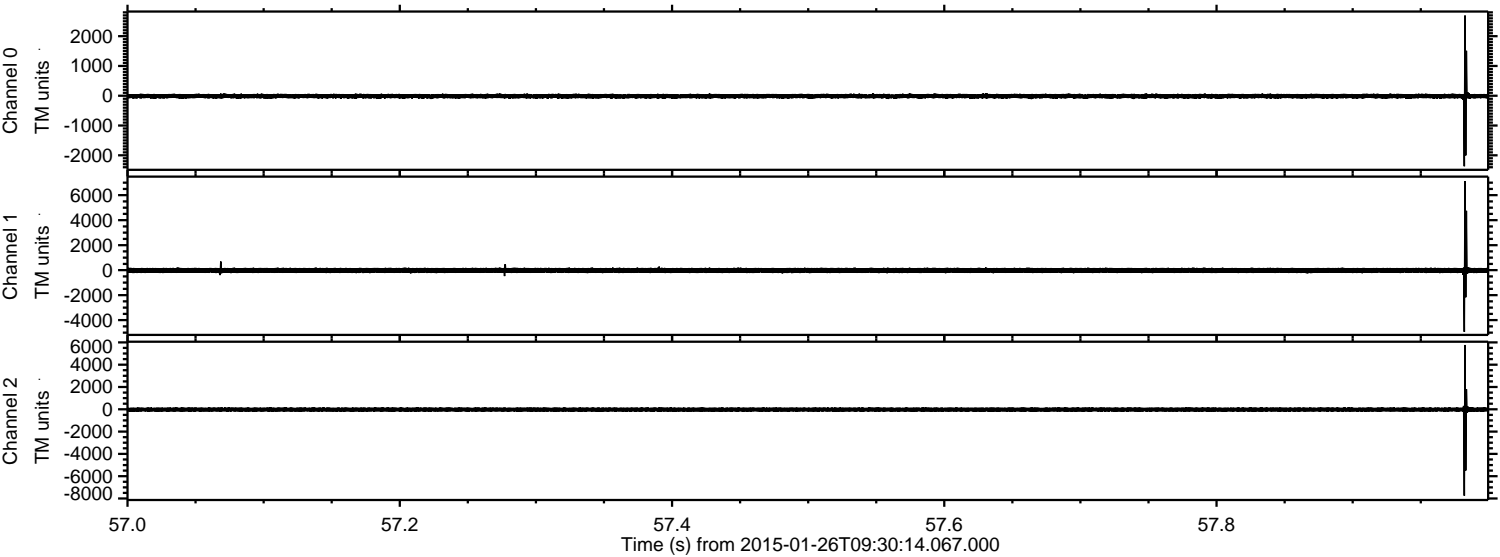

Processed Wed Feb 11 14:51:14 2015 by ELM ver.2012-10-06 from 001__elm20150126_093013__dat00.bin

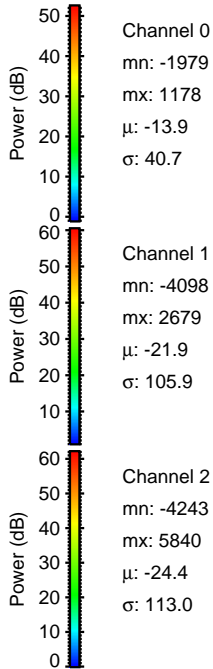
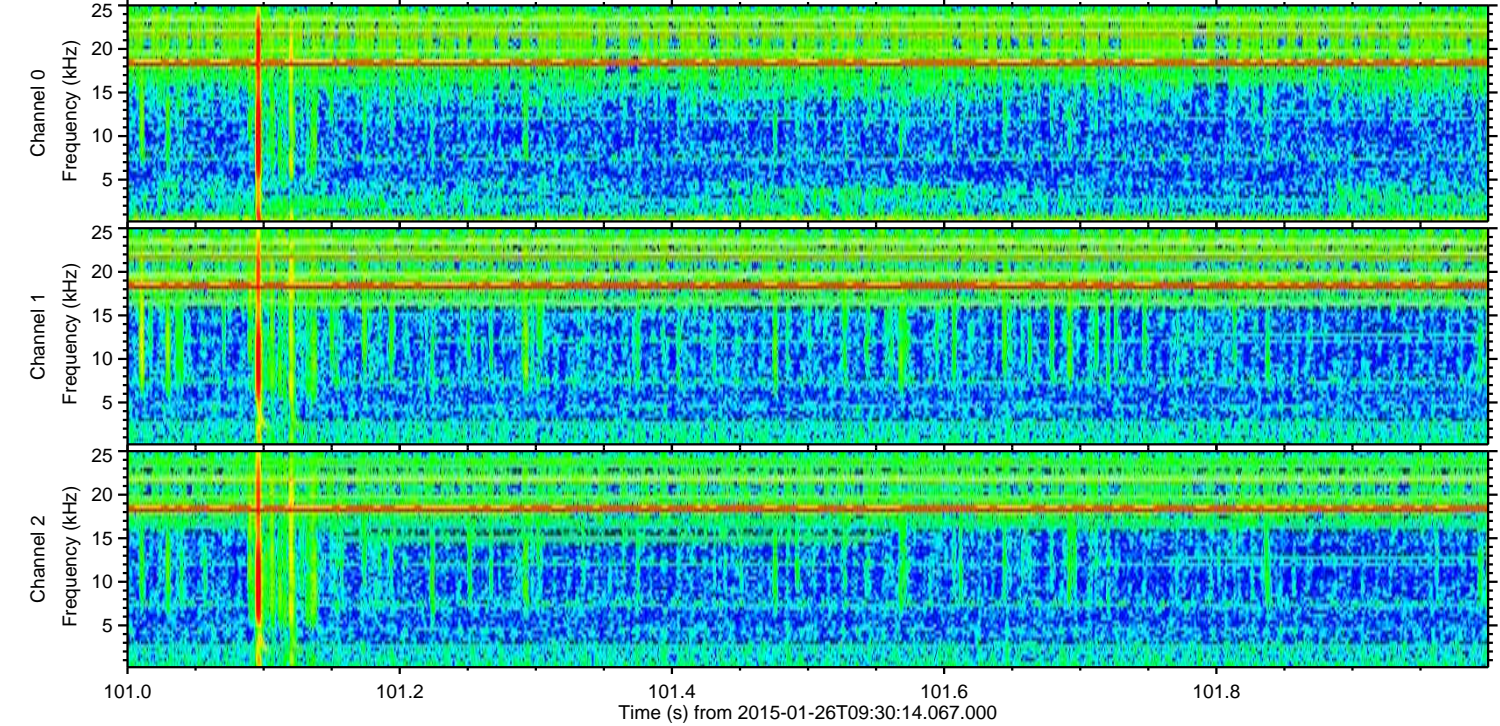
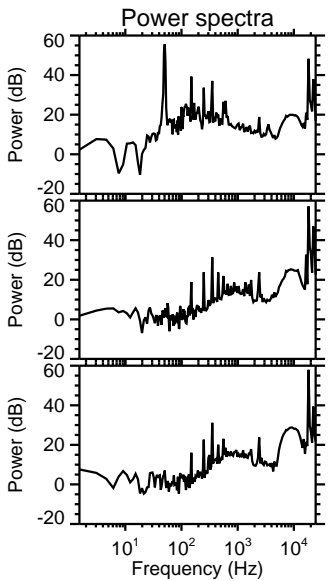
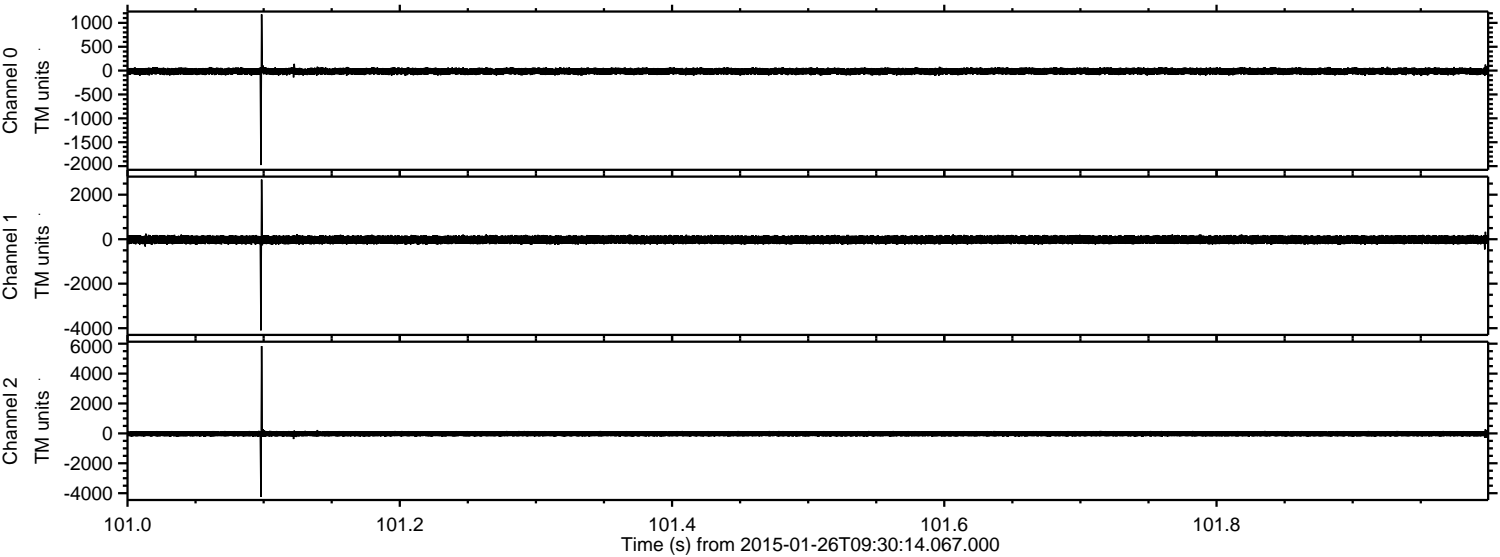

Processed Wed Feb 11 14:51:15 2015 by ELM ver.2012-10-06 from 001__elm20150126_093013__dat00.bin

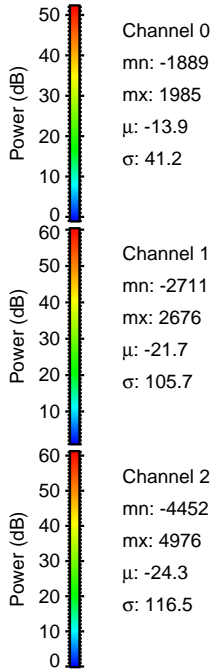
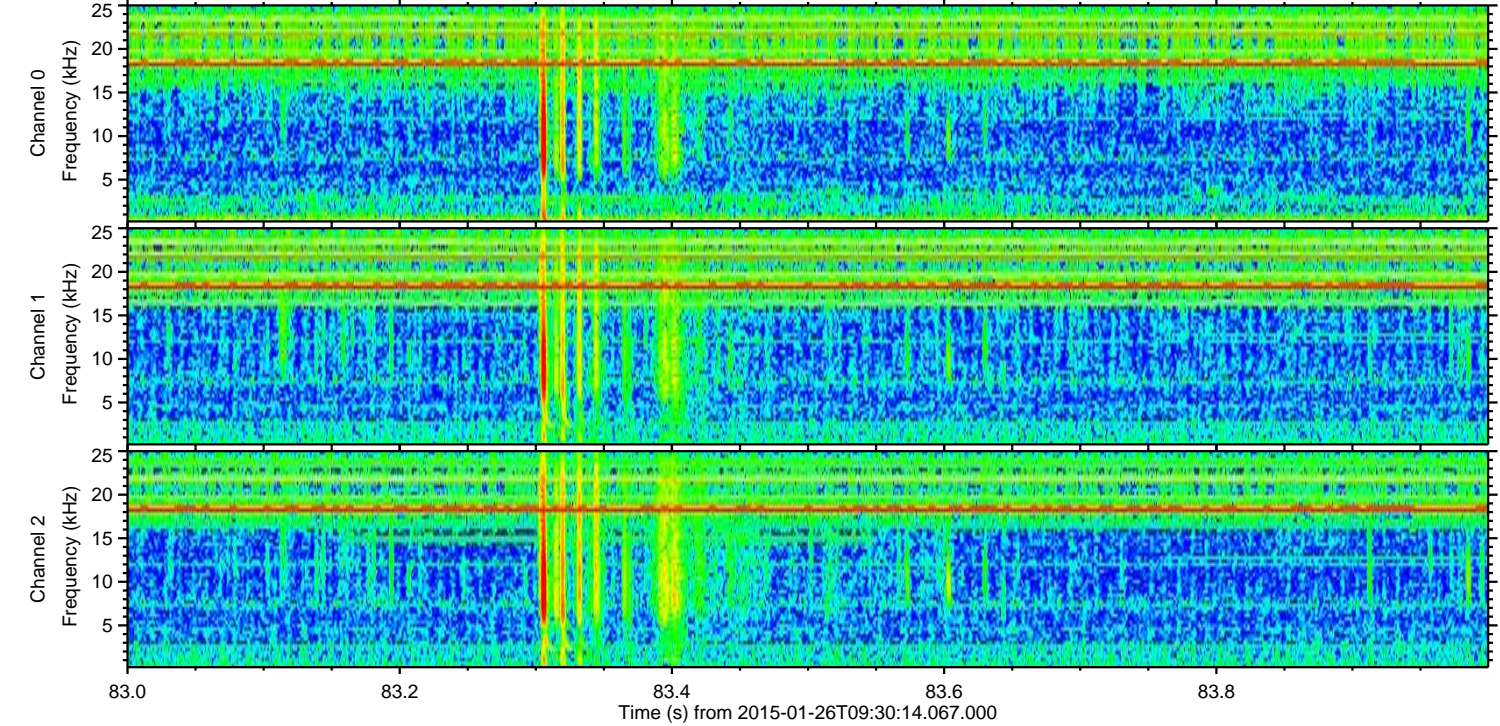
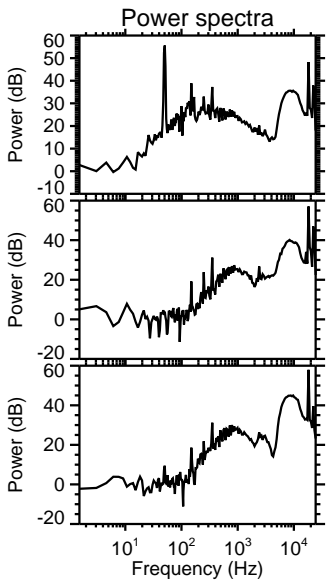
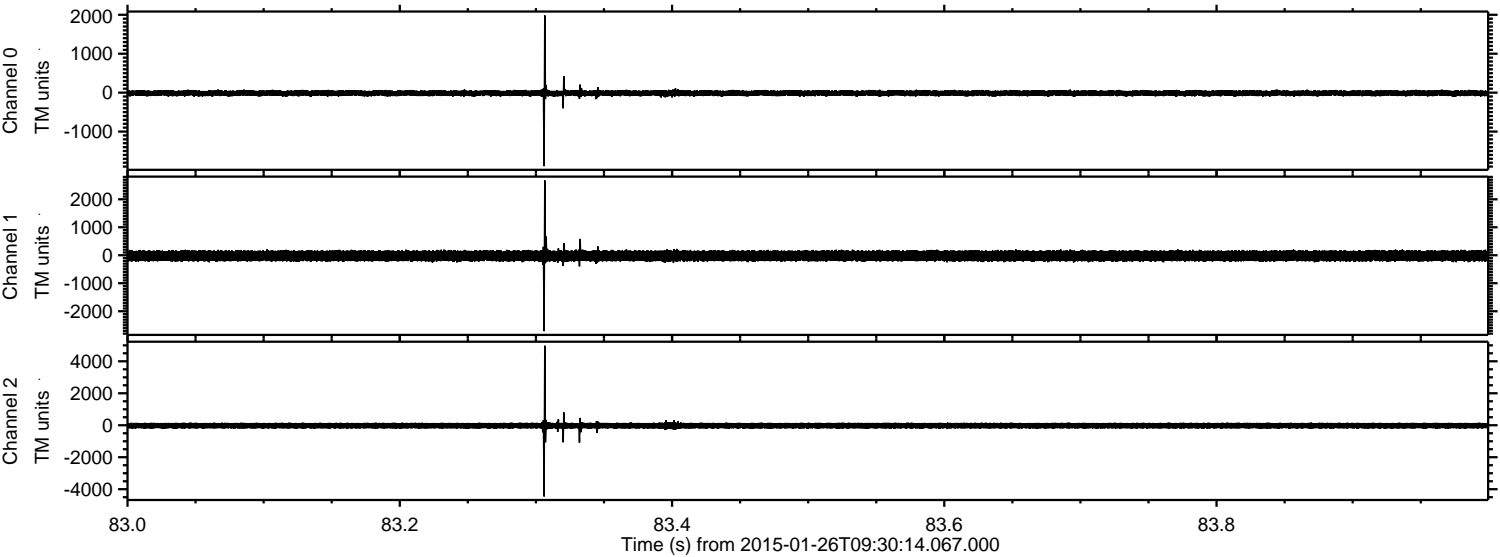

Processed Wed Feb 11 14:51:16 2015 by ELM ver.2012-10-06 from 001__elm20150126_093013__dat00.bin

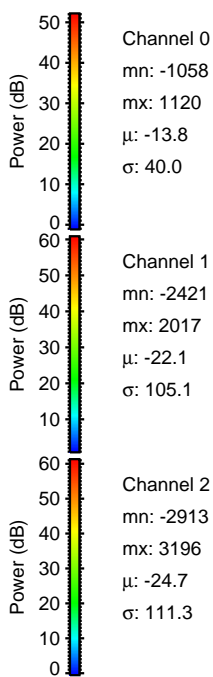
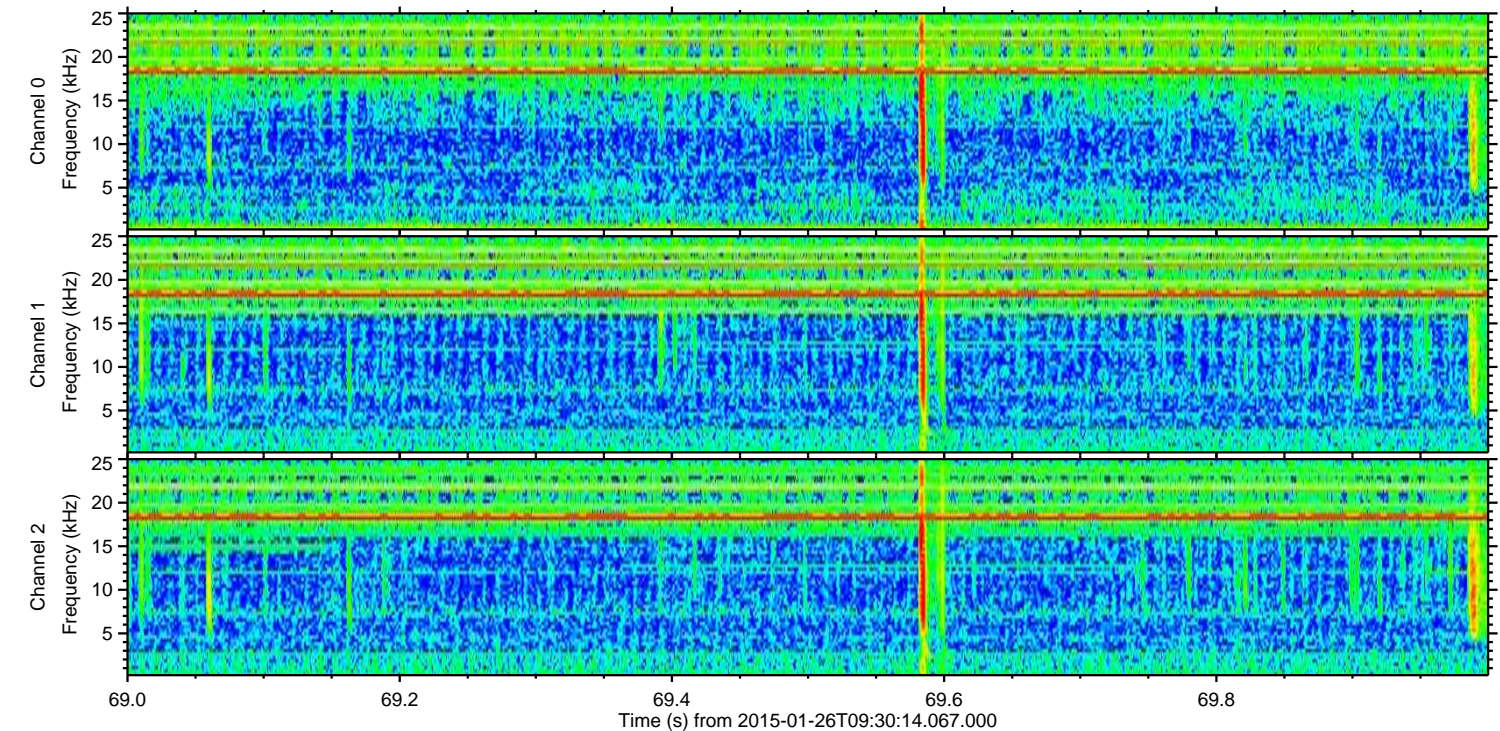
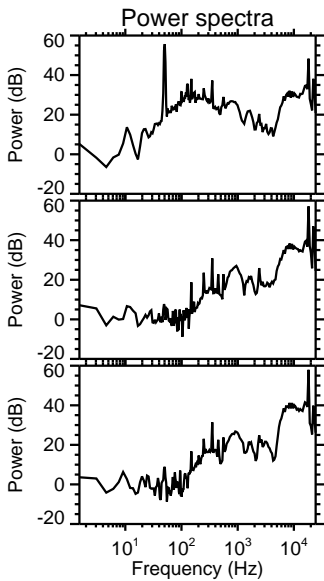
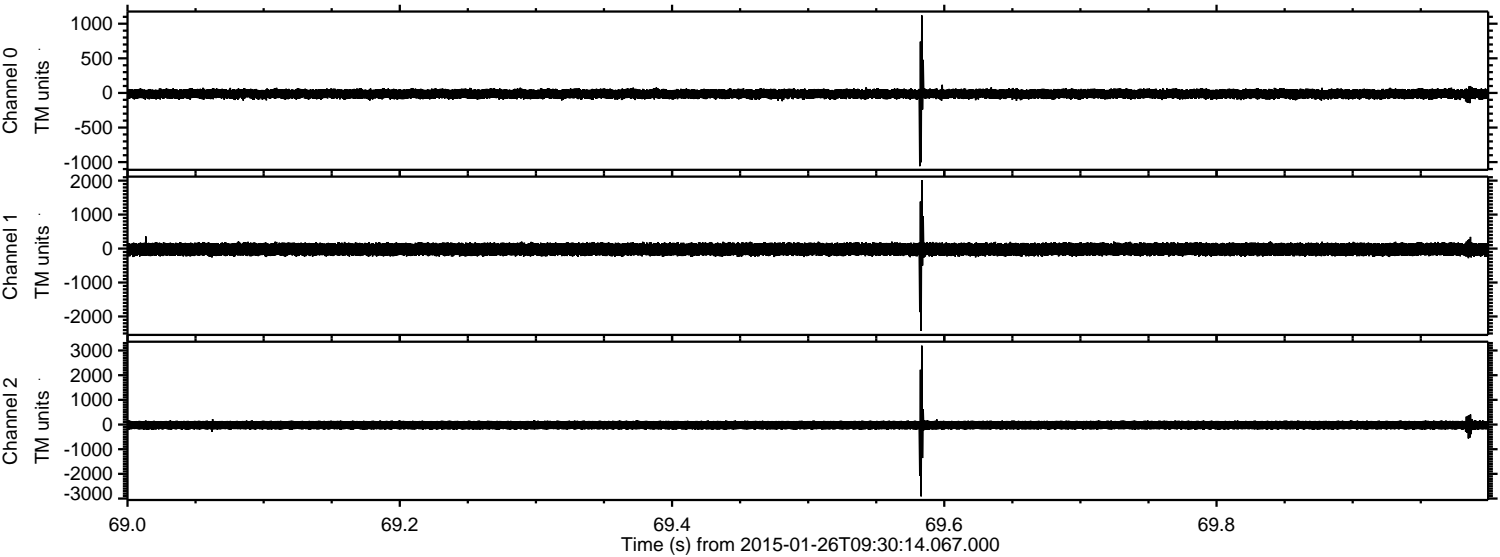

Processed Wed Feb 11 14:51:17 2015 by ELM ver.2012-10-06 from 001__elm20150126_093013__dat00.bin

