

# ELMAVAN 3D WAVEFORMS (Measured data sampled at 50 kHz) 49808 packets of 144 samples from 2015-01-26T08:30:11.928.000.

Processed Wed Feb 11 14:36:17 2015 by ELM ver.2012-10-06 from 001\_\_elm20150126\_083010\_\_dat00.bin

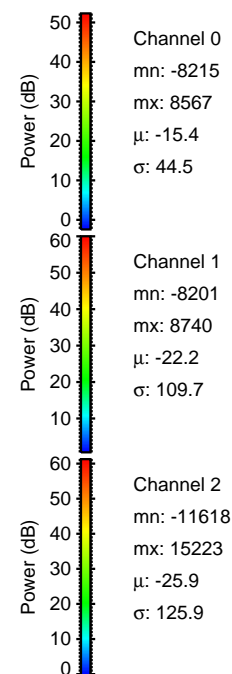

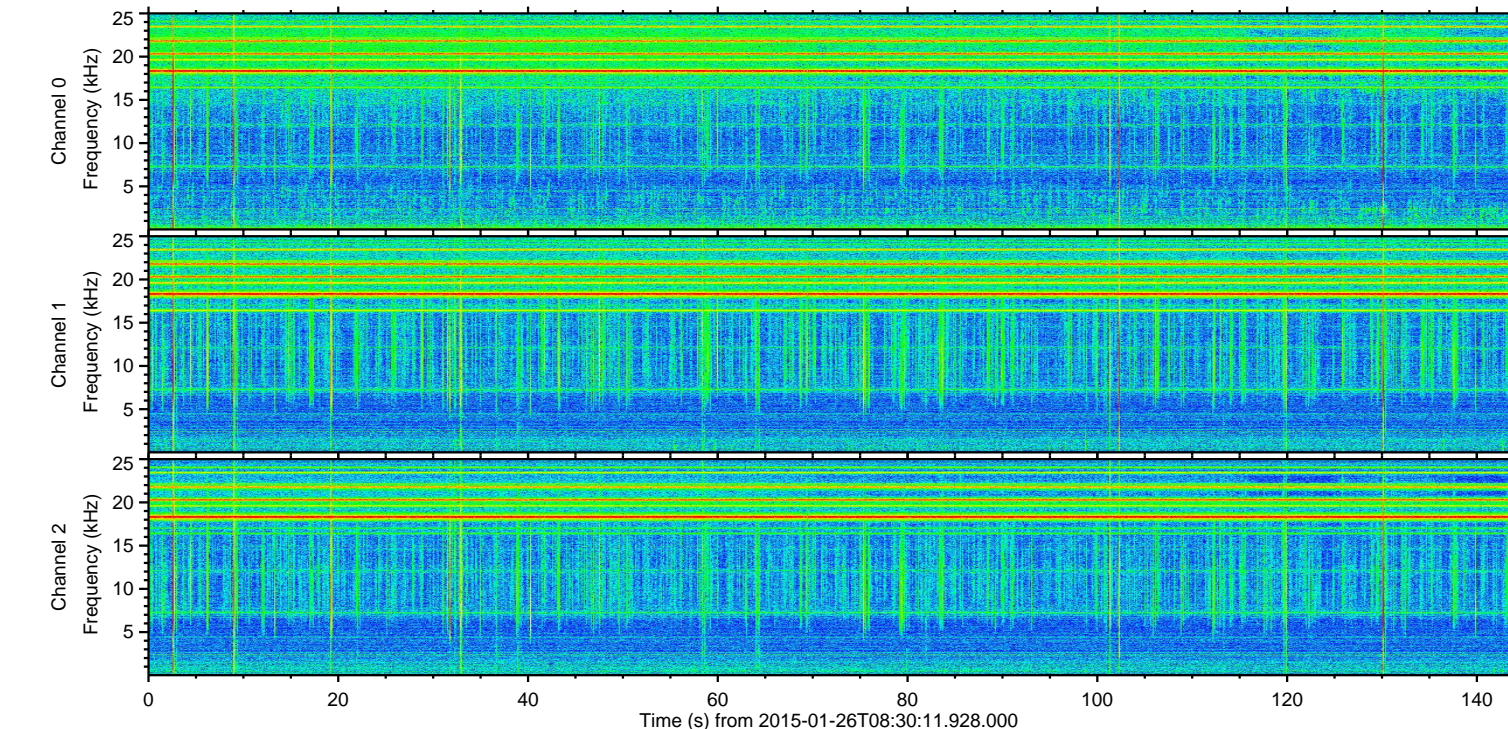
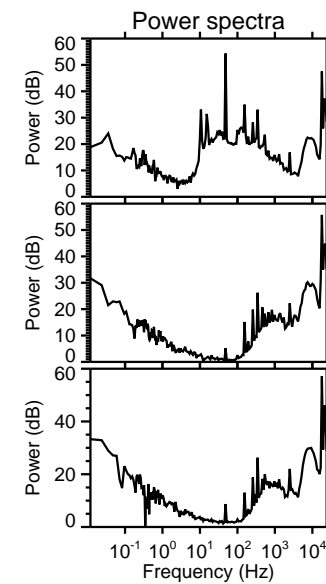
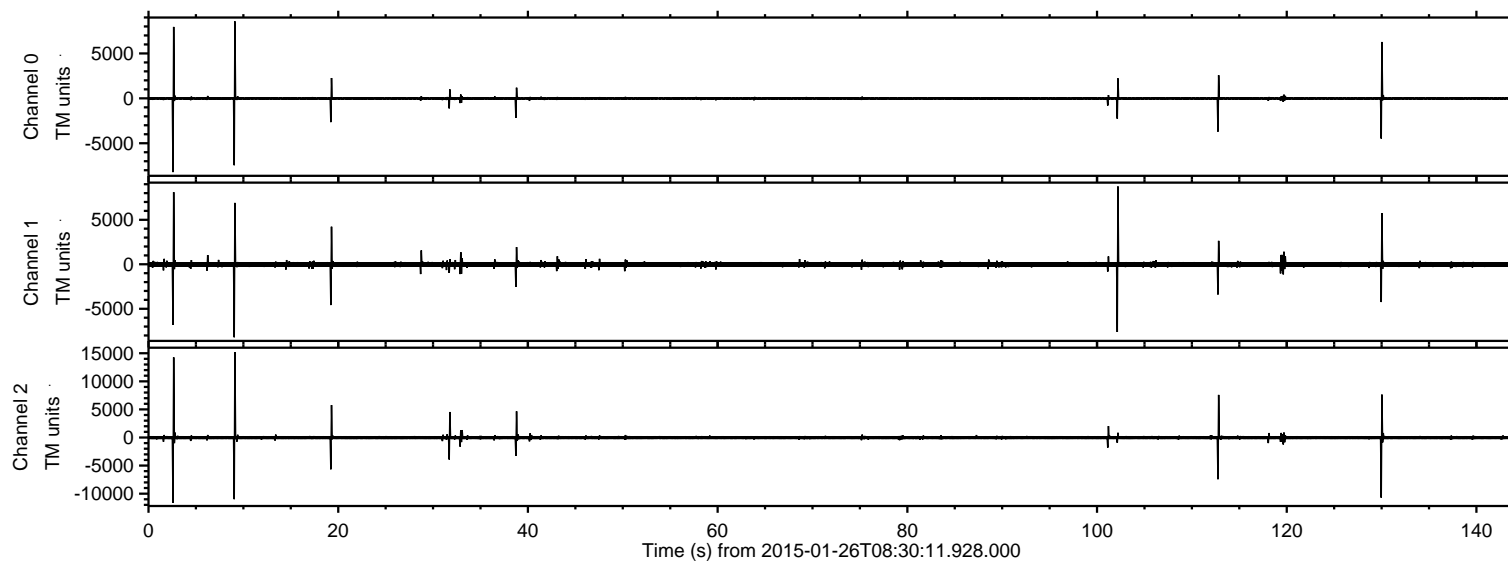

Processed Wed Feb 11 14:36:28 2015 by ELM ver.2012-10-06 from 001\_\_elm20150126\_083010\_\_dat00.bin

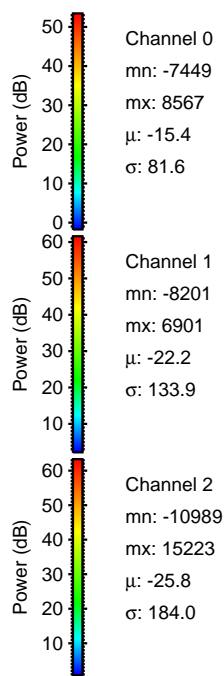
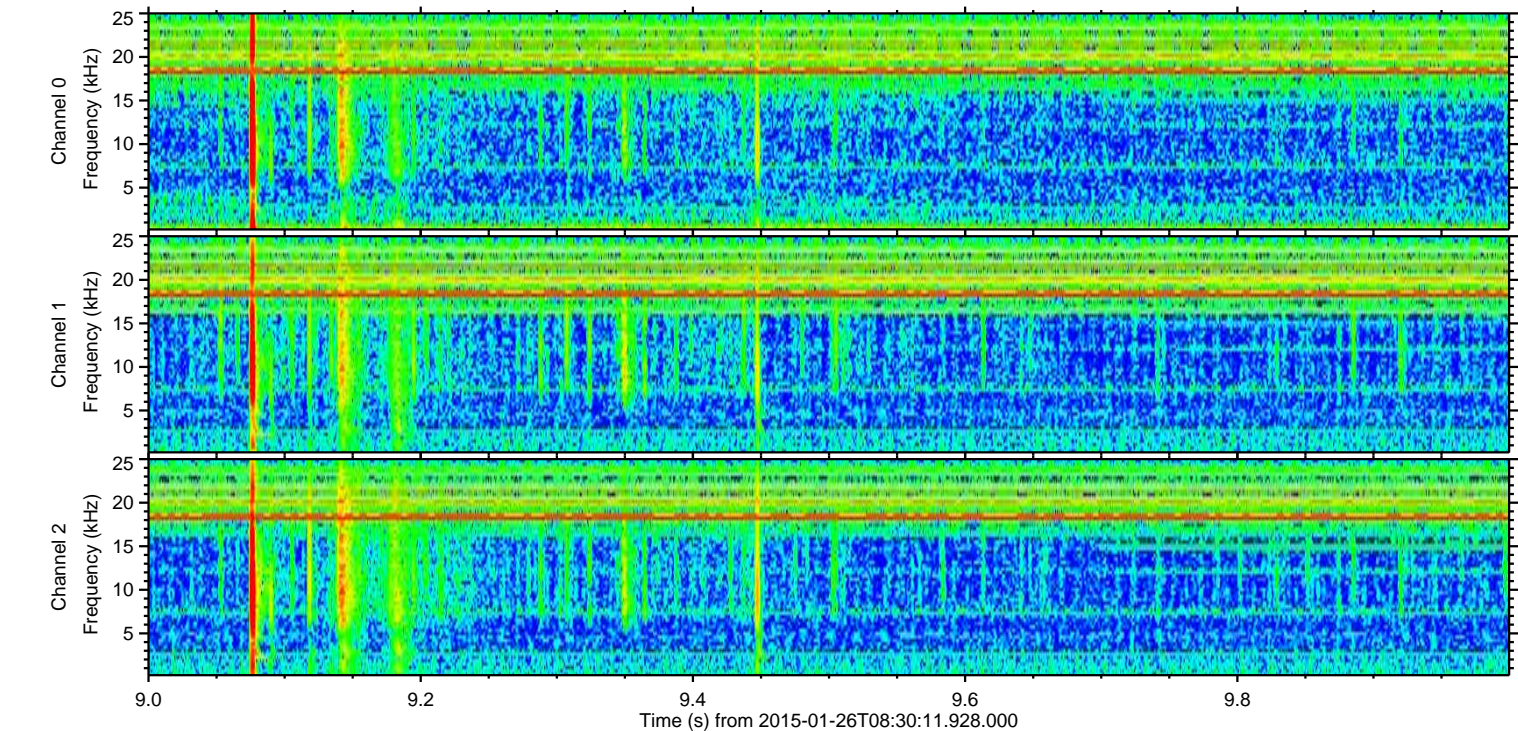
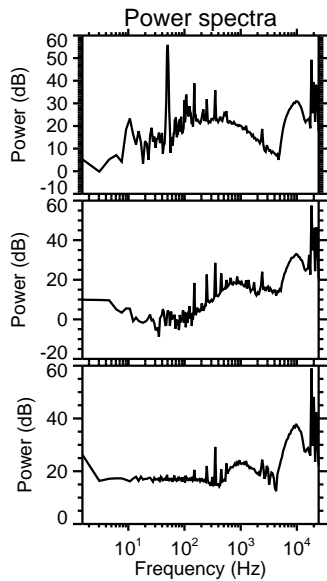
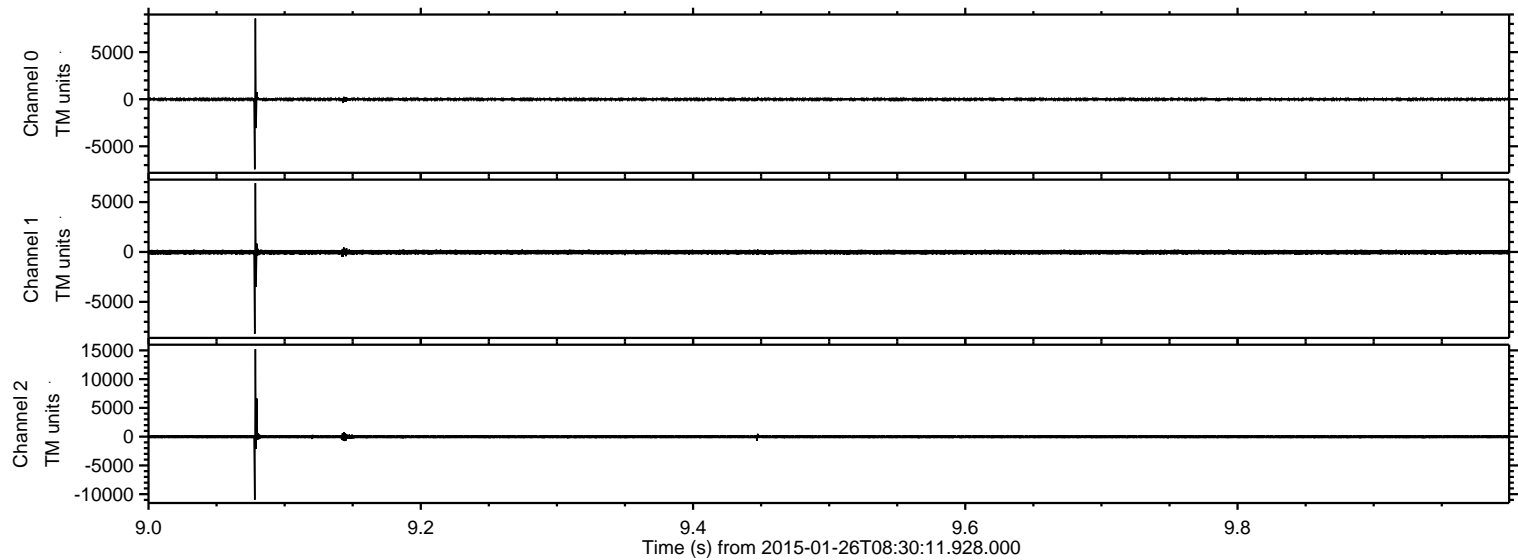



ELMAVAN 3D WAVEFORMS (Measured data sampled at 50 kHz) 49808 packets of 144 samples from 2015-01-26T08:30:11.928.000. Part 3/144

Processed Wed Feb 11 14:36:29 2015 by ELM ver.2012-10-06 from 001\_\_elm20150126\_083010\_\_dat00.bin

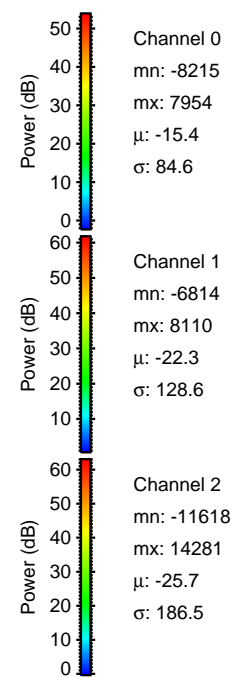
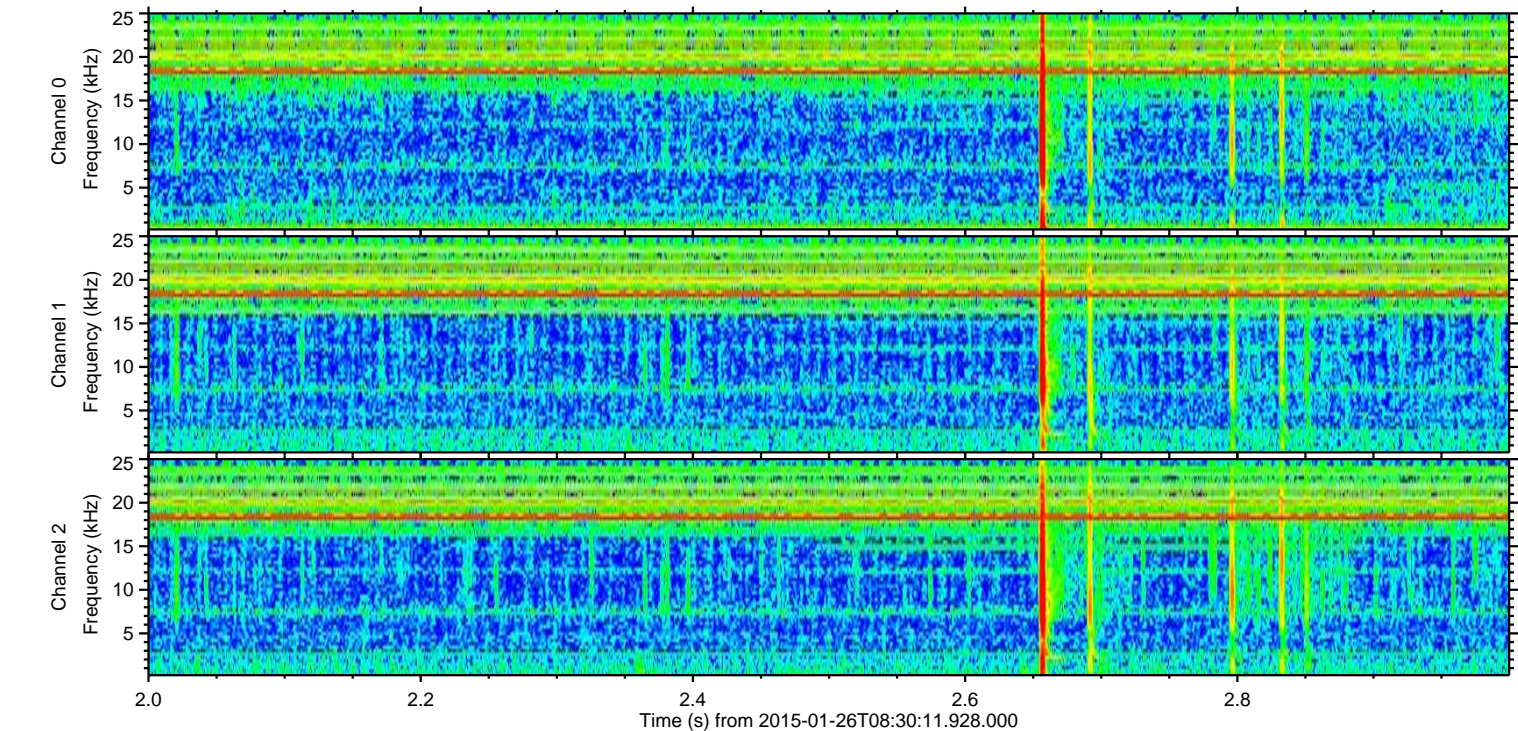
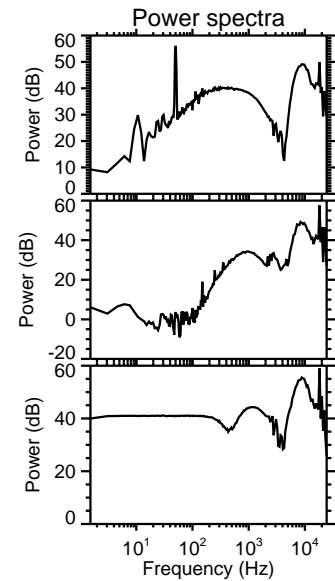
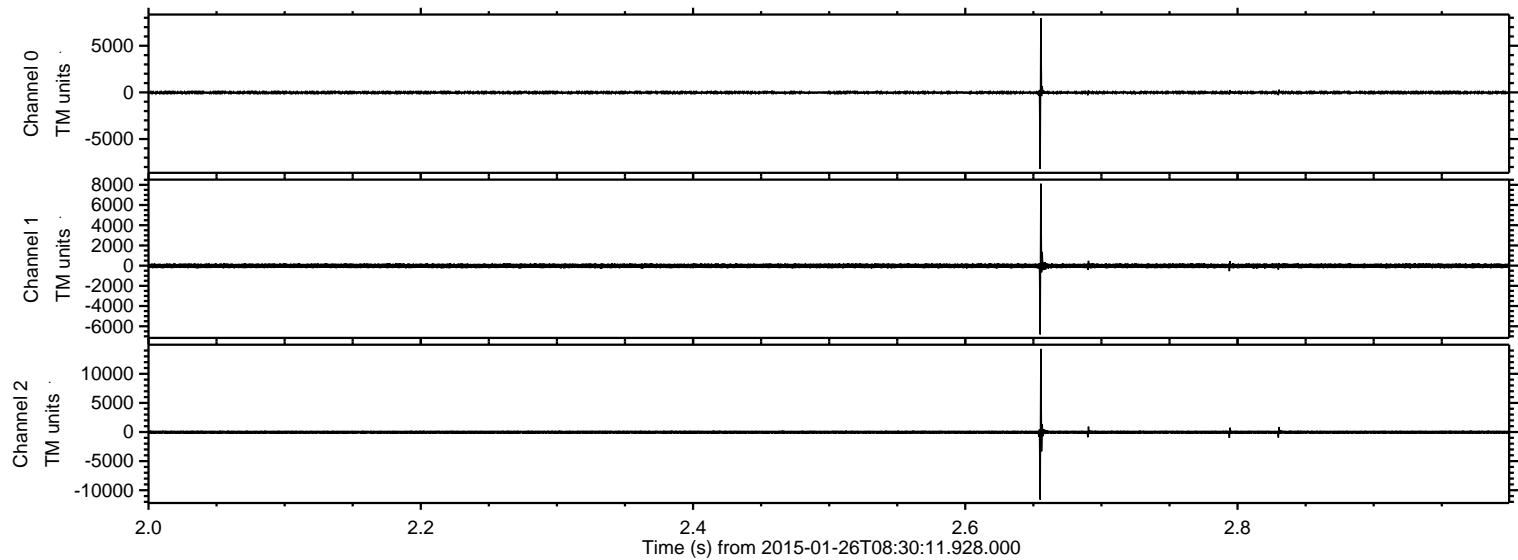



ELMAVAN 3D WAVEFORMS (Measured data sampled at 50 kHz) 49808 packets of 144 samples from 2015-01-26T08:30:11.928.000. Part 130/144

Processed Wed Feb 11 14:36:30 2015 by ELM ver.2012-10-06 from 001\_\_elm20150126\_083010\_\_dat00.bin

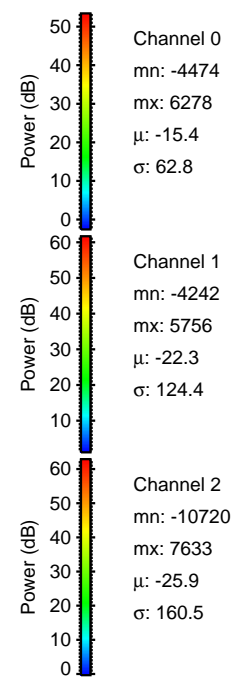
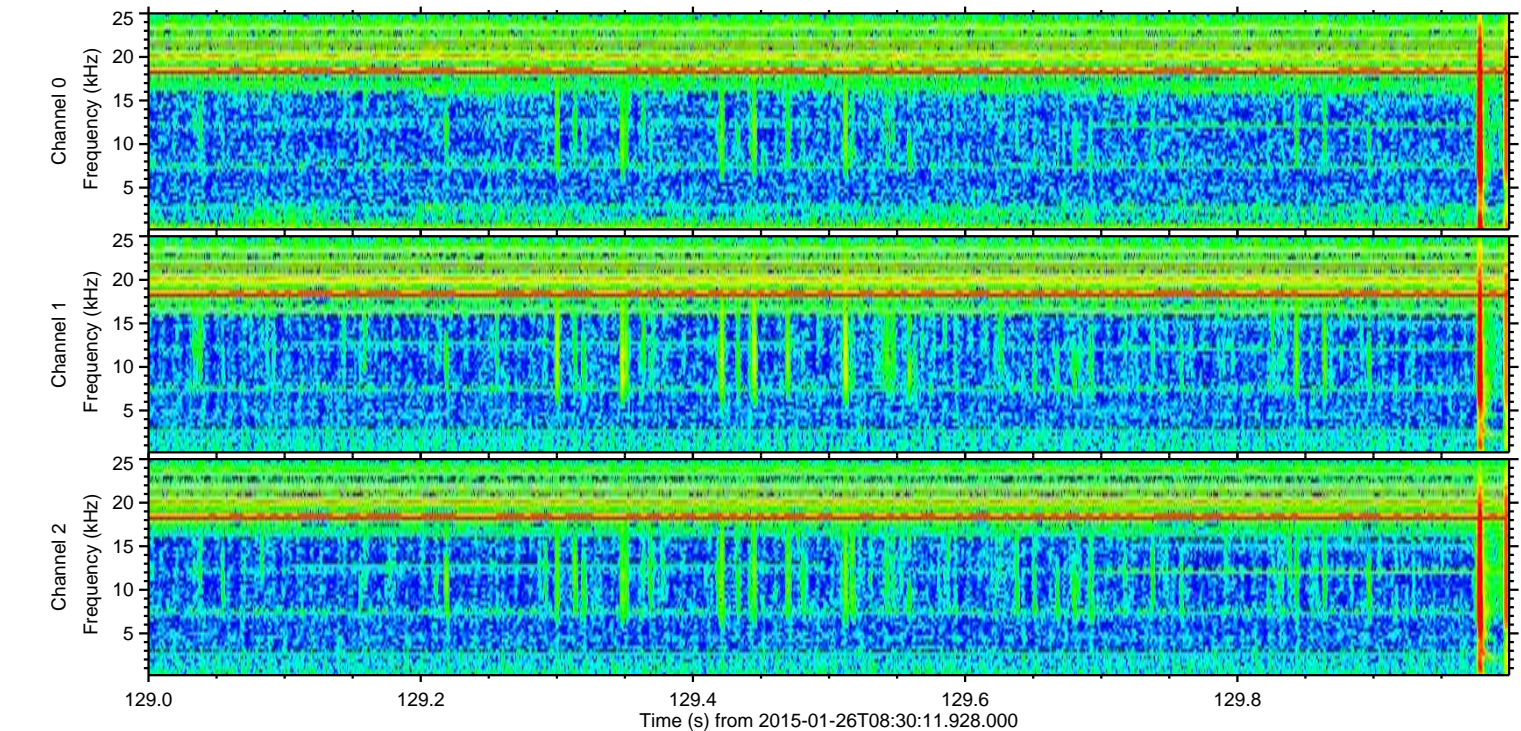
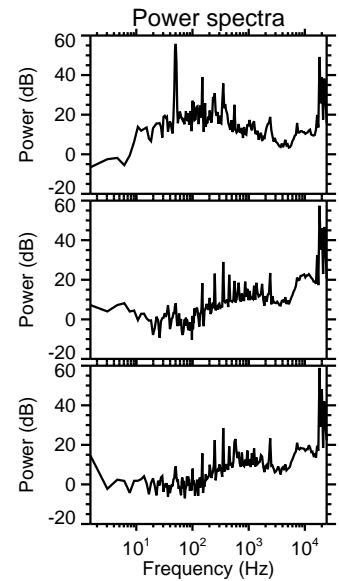
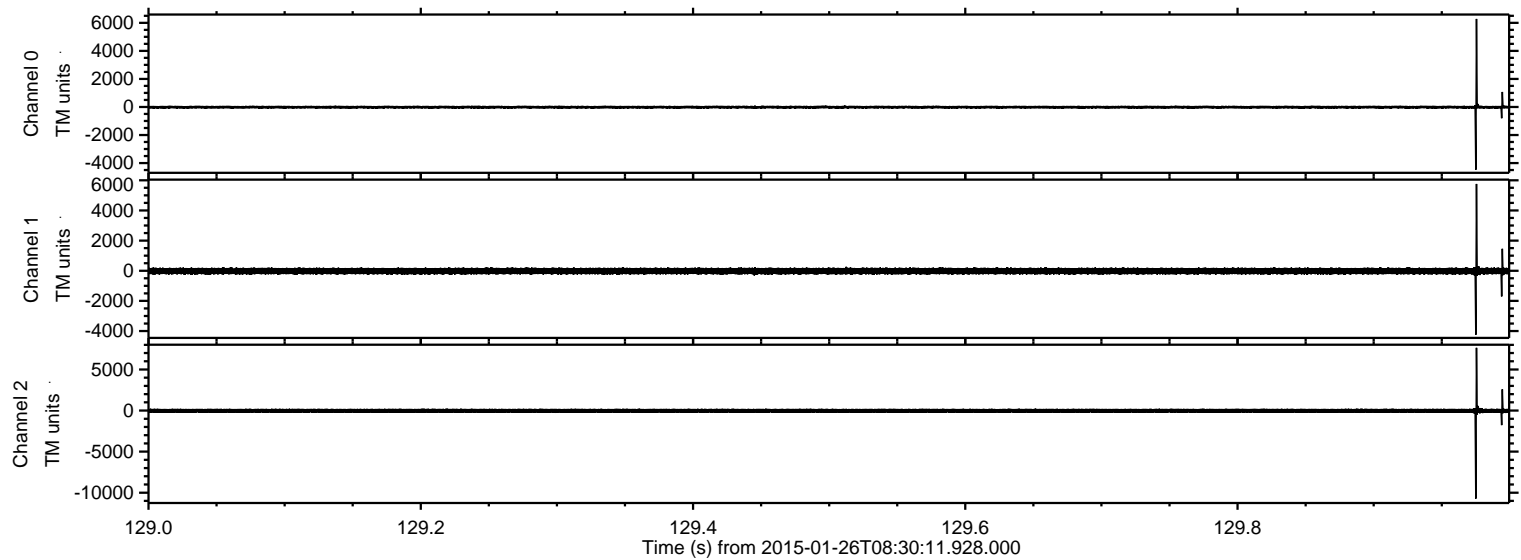



ELMAVAN 3D WAVEFORMS (Measured data sampled at 50 kHz) 49808 packets of 144 samples from 2015-01-26T08:30:11.928.000. Part 103/144

Processed Wed Feb 11 14:36:31 2015 by ELM ver.2012-10-06 from 001\_\_elm20150126\_083010\_\_dat00.bin

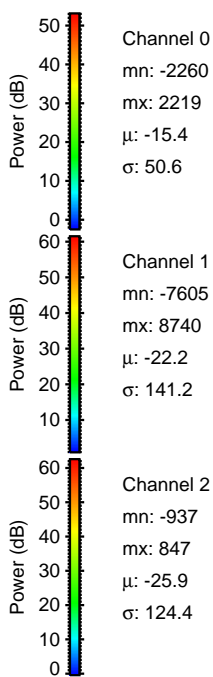
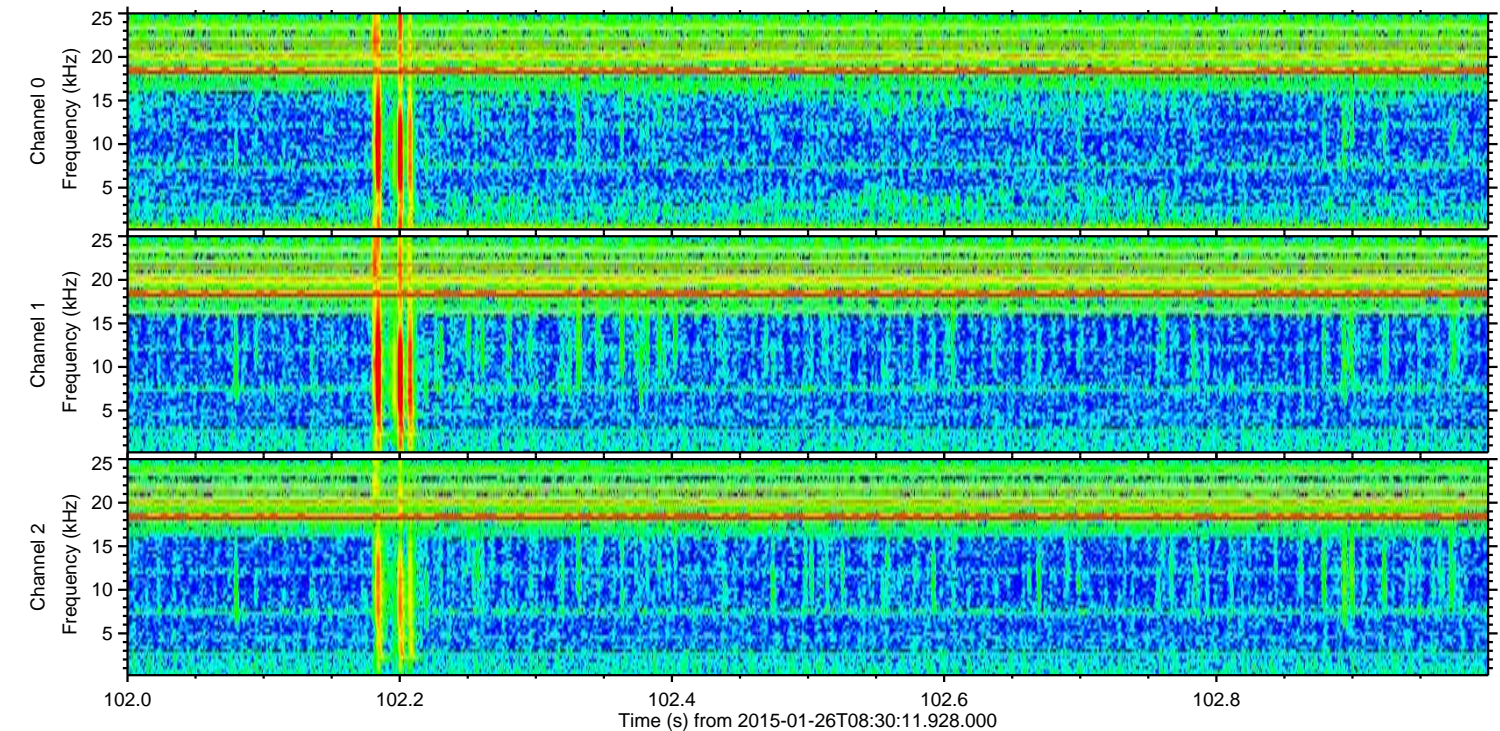
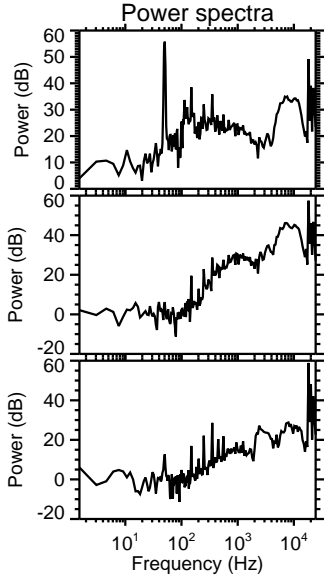
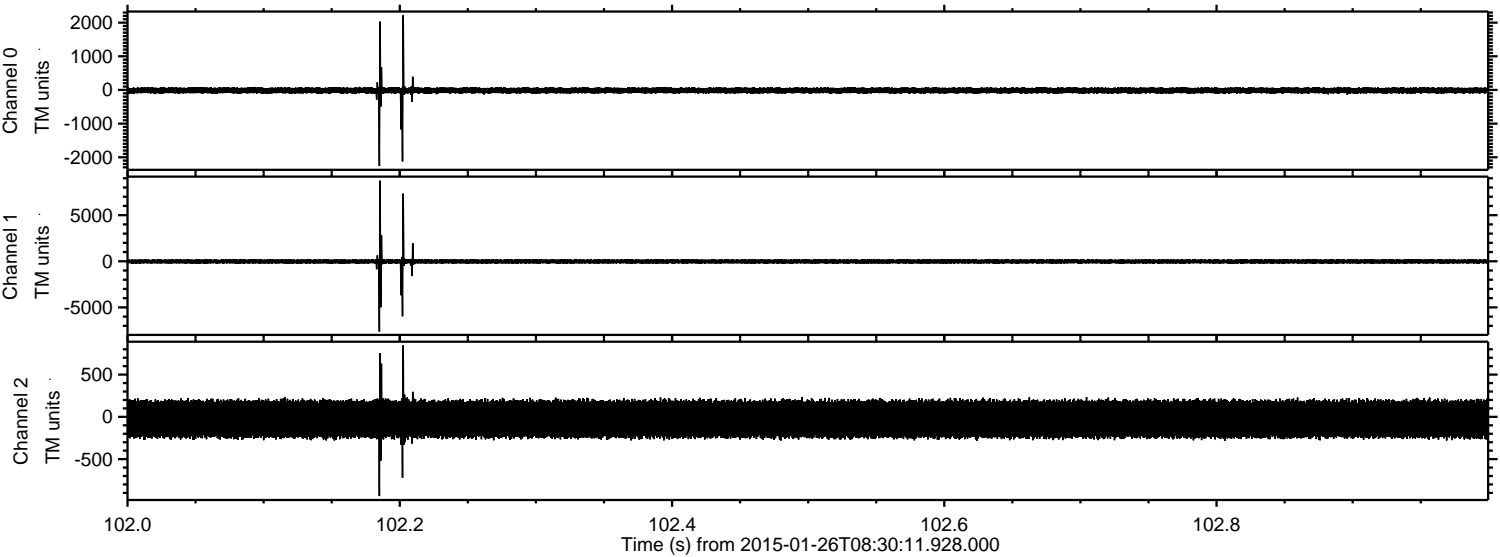



ELMAVAN 3D WAVEFORMS (Measured data sampled at 50 kHz) 49808 packets of 144 samples from 2015-01-26T08:30:11.928.000. Part 113/144

Processed Wed Feb 11 14:36:32 2015 by ELM ver.2012-10-06 from 001\_\_elm20150126\_083010\_\_dat00.bin

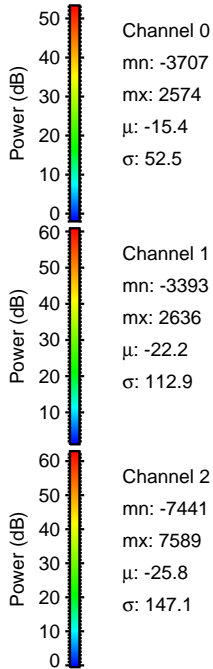
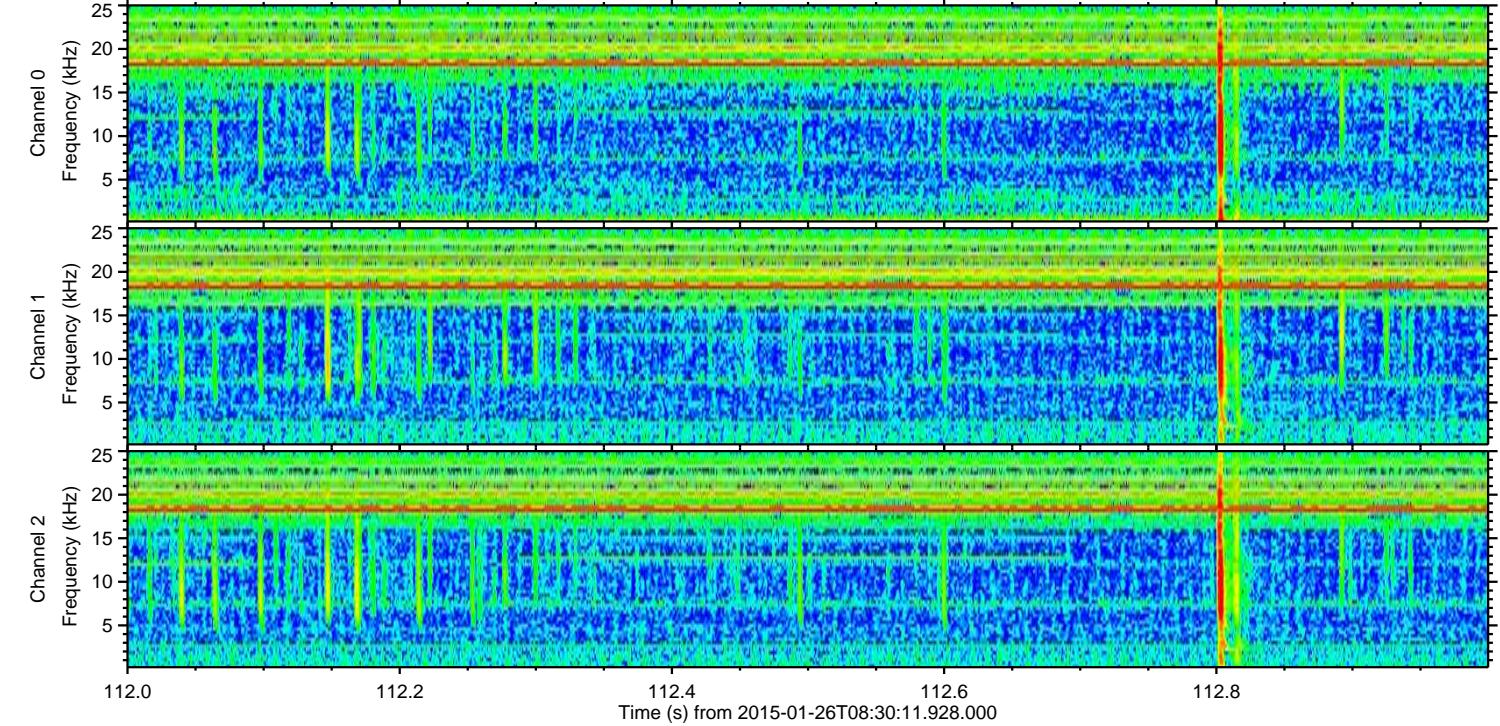
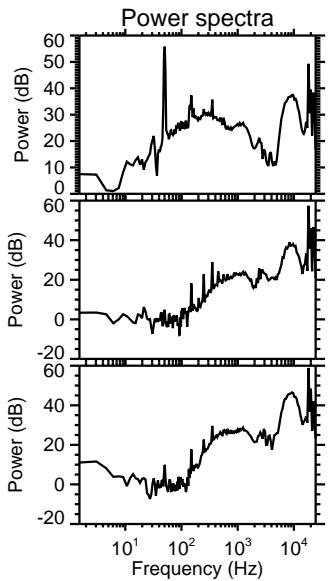
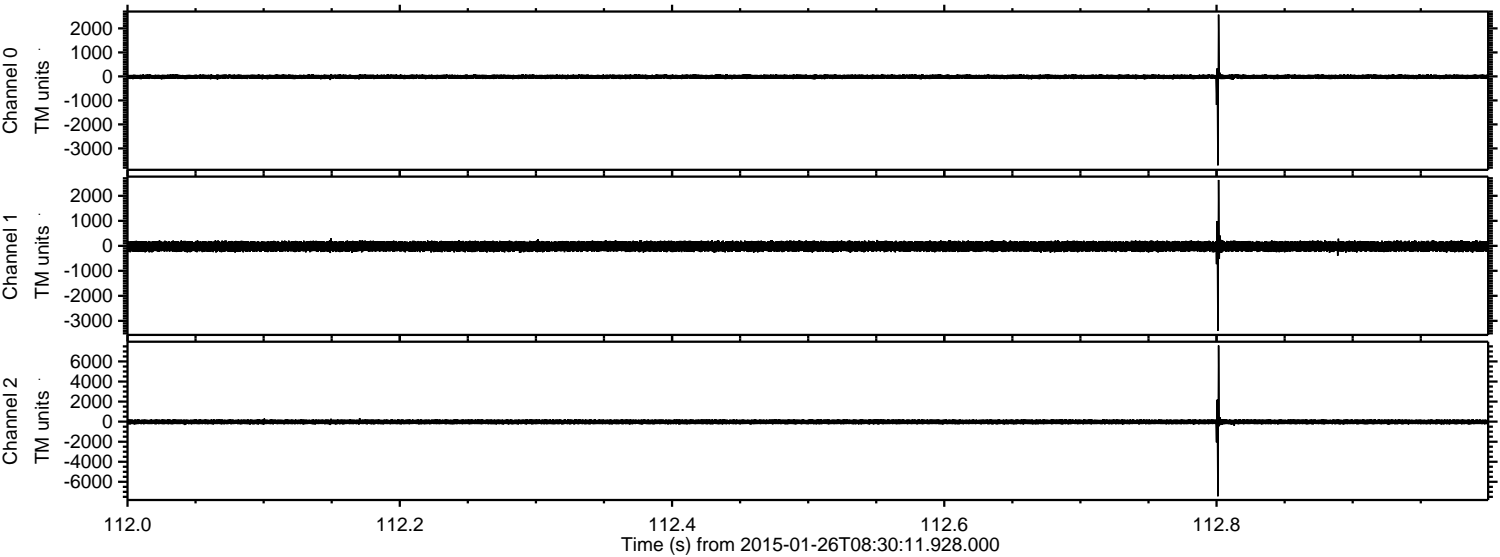



Processed Wed Feb 11 14:36:33 2015 by ELM ver.2012-10-06 from 001\_\_elm20150126\_083010\_\_dat00.bin

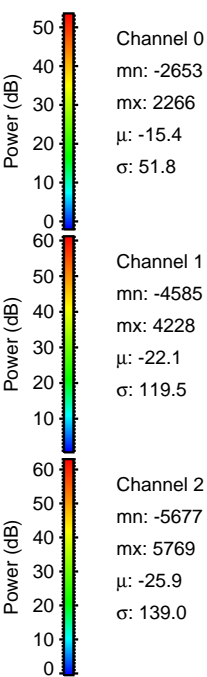
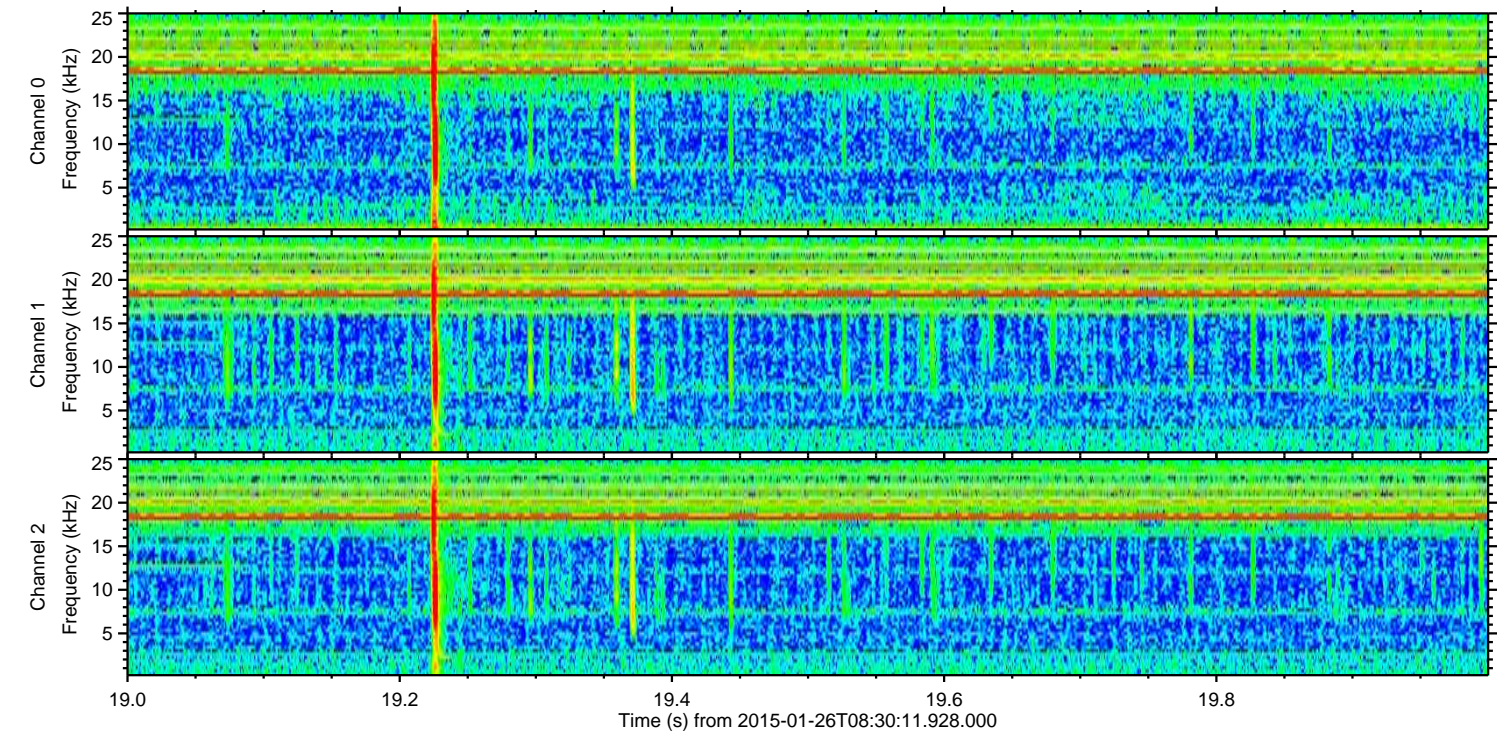
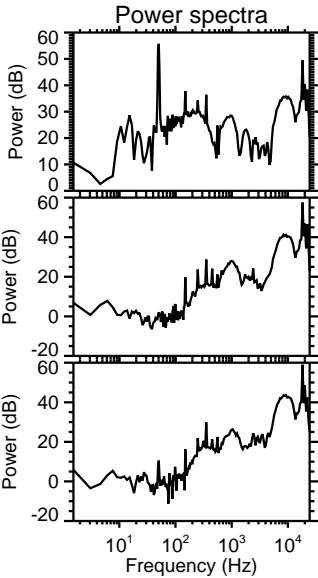
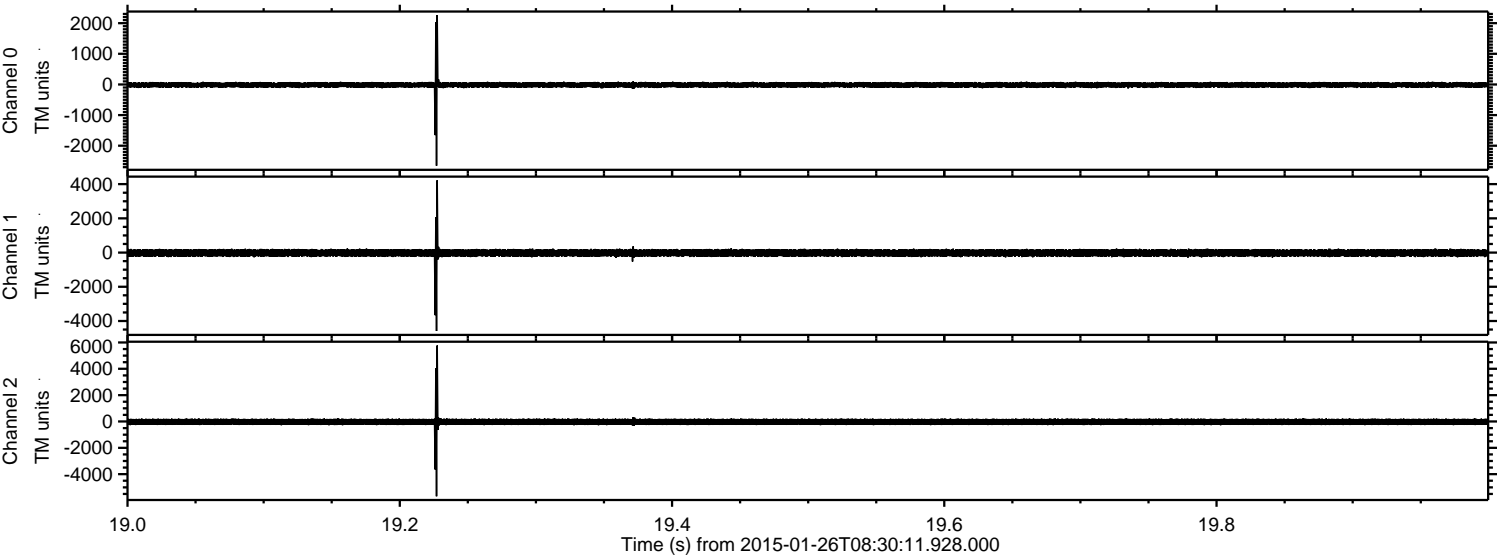



Processed Wed Feb 11 14:36:34 2015 by ELM ver.2012-10-06 from 001\_\_elm20150126\_083010\_\_dat00.bin

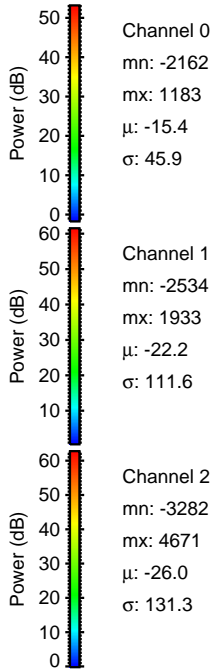
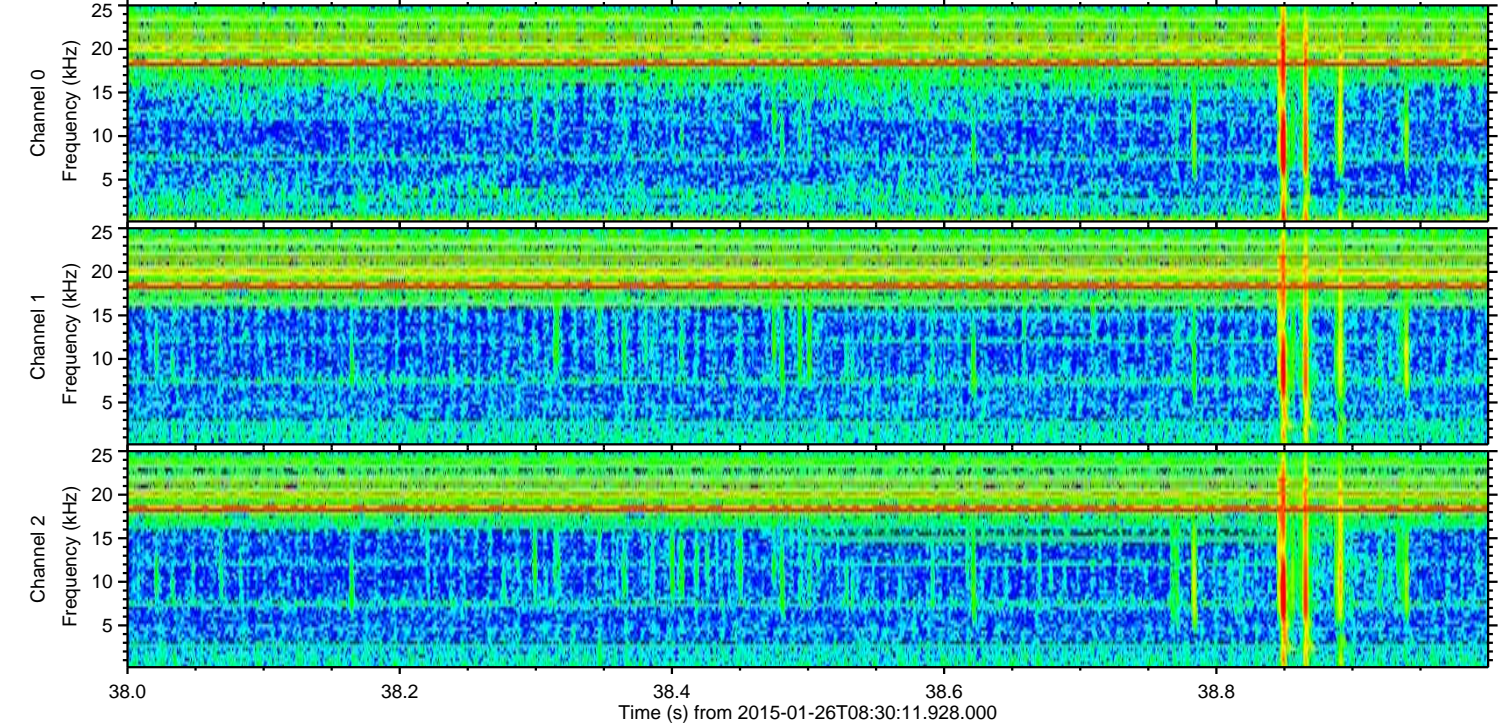
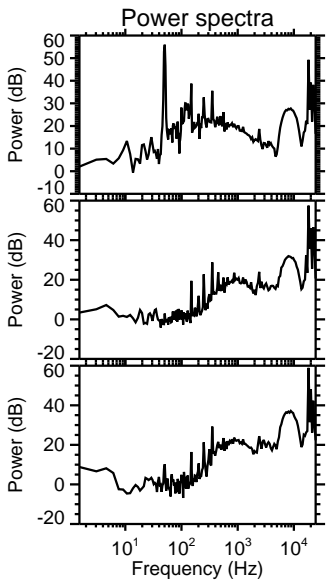
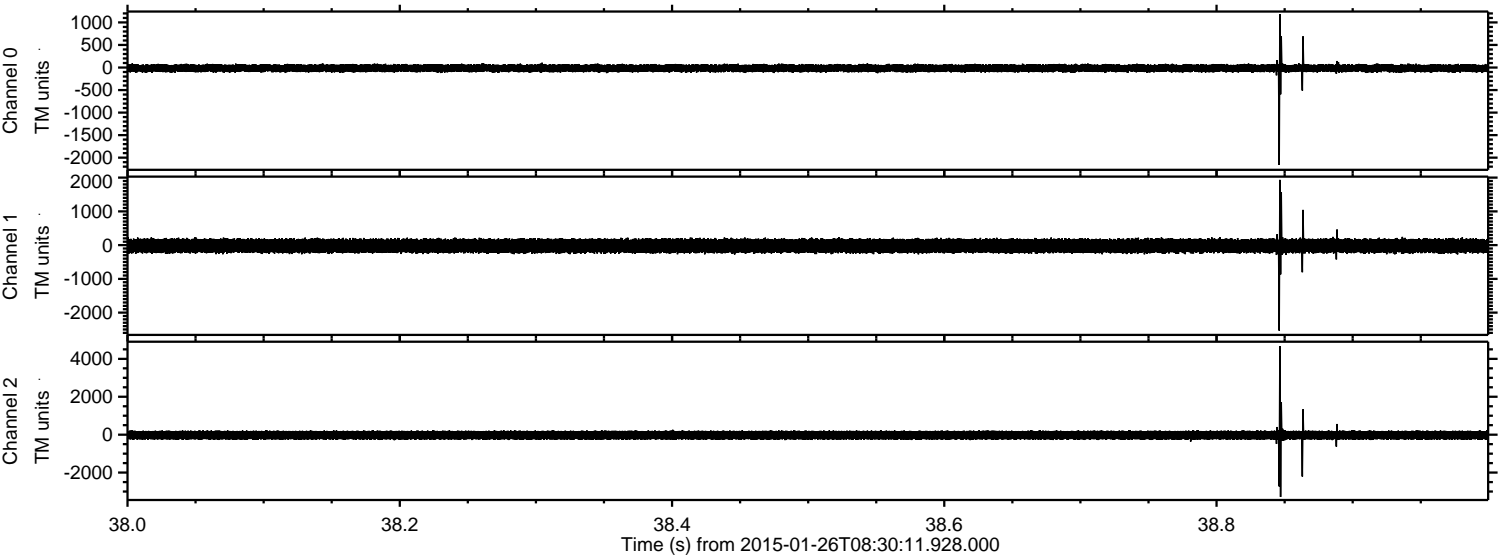



ELMAVAN 3D WAVEFORMS (Measured data sampled at 50 kHz) 49808 packets of 144 samples from 2015-01-26T08:30:11.928.000. Part 32/144

Processed Wed Feb 11 14:36:35 2015 by ELM ver.2012-10-06 from 001\_\_elm20150126\_083010\_\_dat00.bin

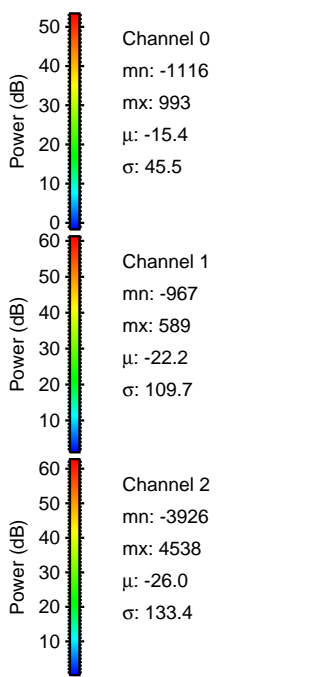
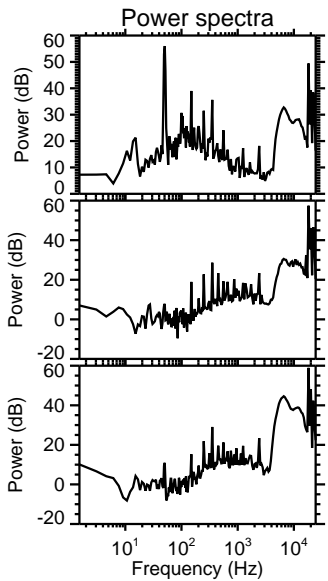
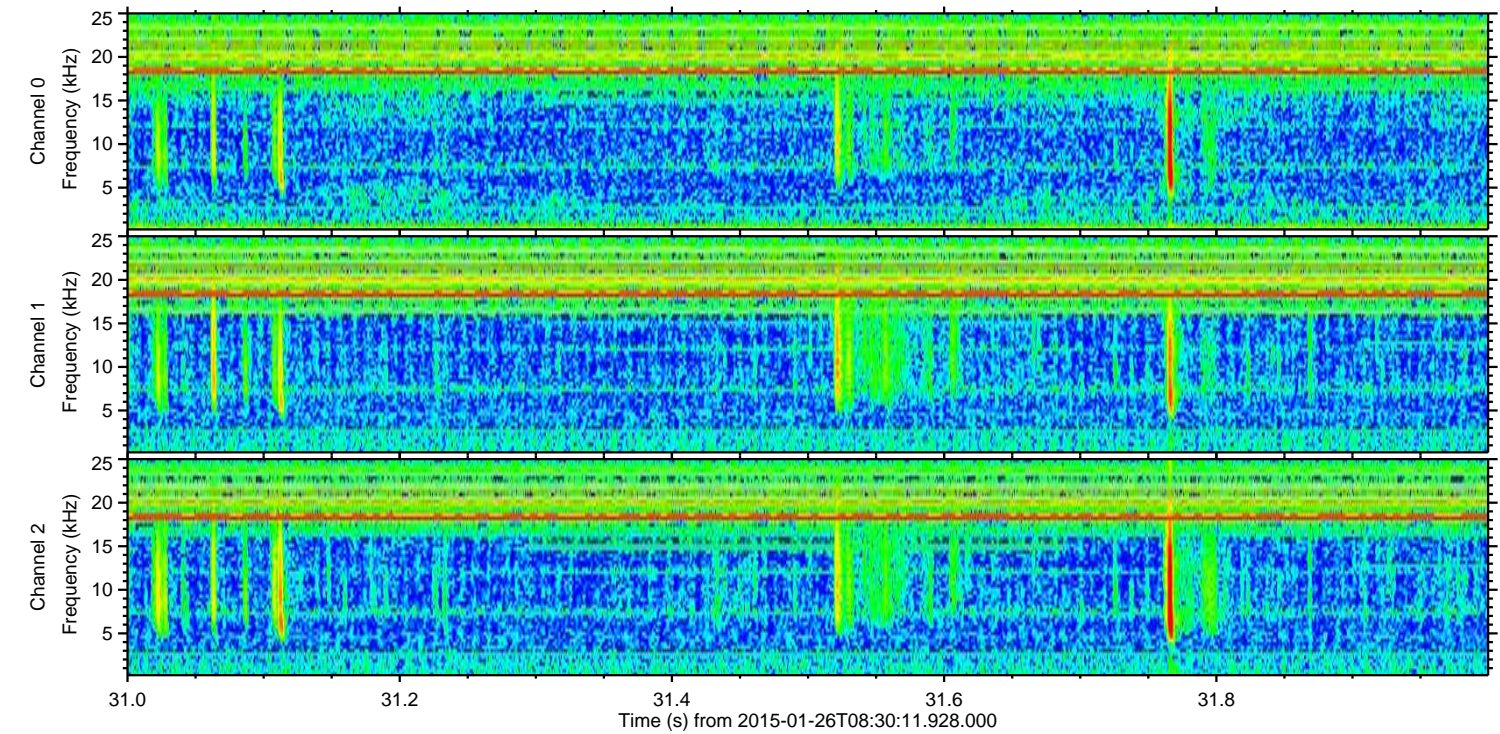
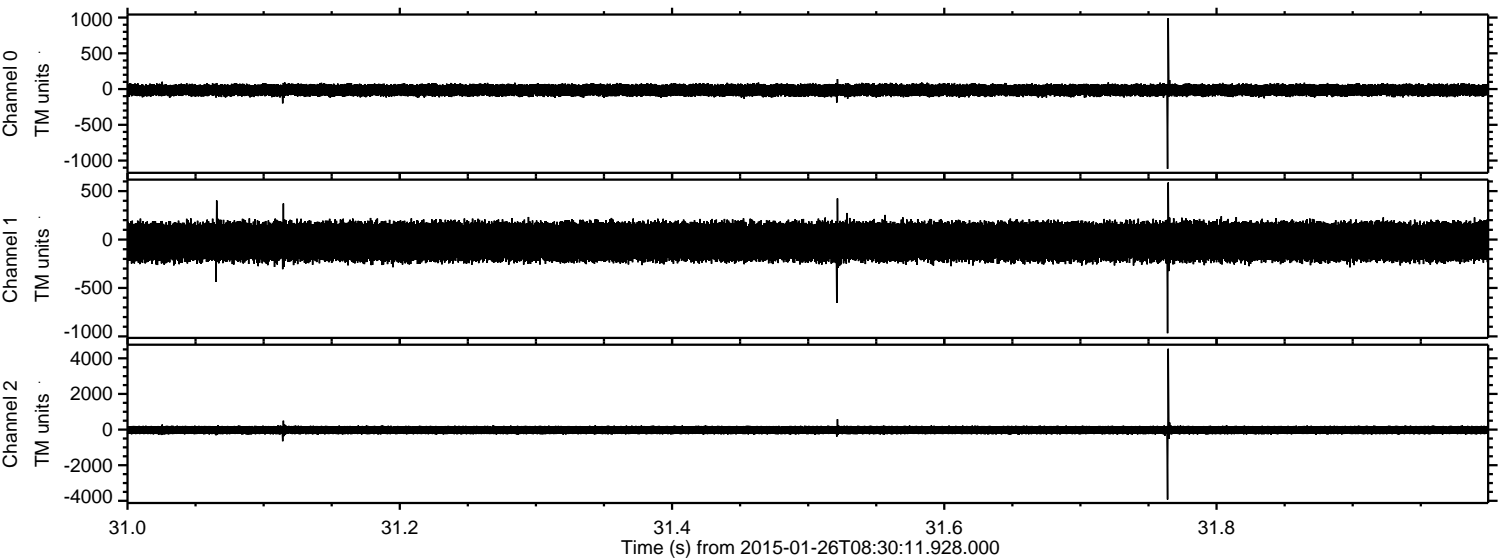

Power spectra

Channel 0  
mn: -1116  
mx: 993  
 $\mu$ : -15.4  
 $\sigma$ : 45.5

Channel 1  
mn: -967  
mx: 589  
 $\mu$ : -22.2  
 $\sigma$ : 109.7

Channel 2  
mn: -3926  
mx: 4538  
 $\mu$ : -26.0  
 $\sigma$ : 133.4



Processed Wed Feb 11 14:36:36 2015 by ELM ver.2012-10-06 from 001\_\_elm20150126\_083010\_\_dat00.bin

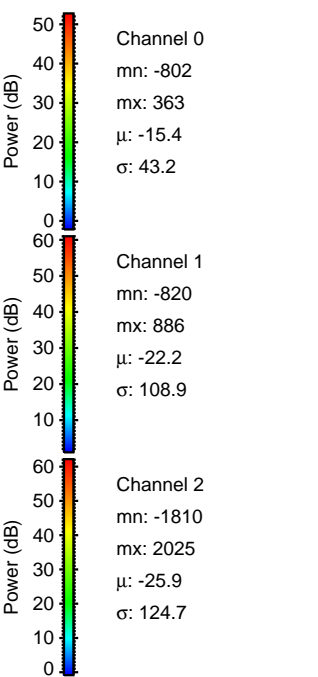
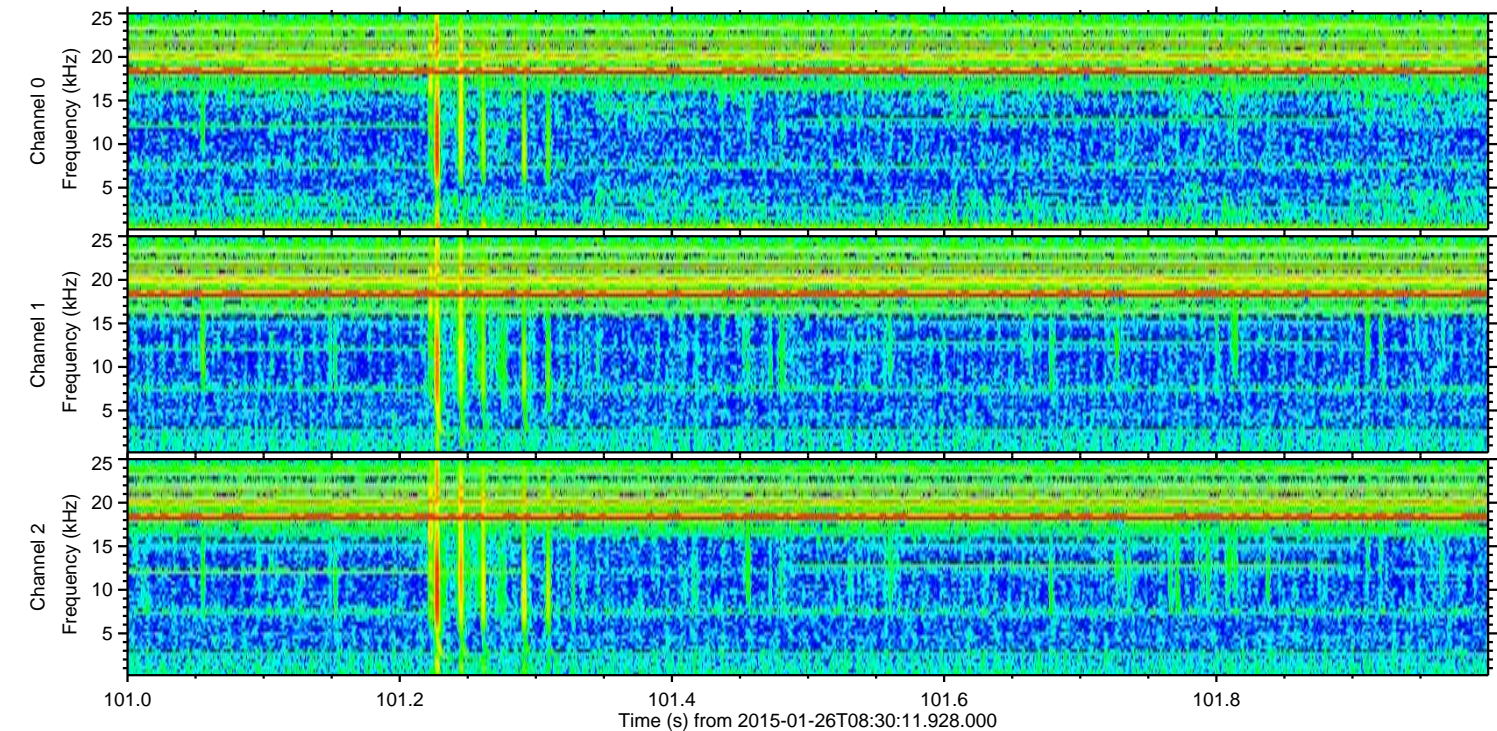
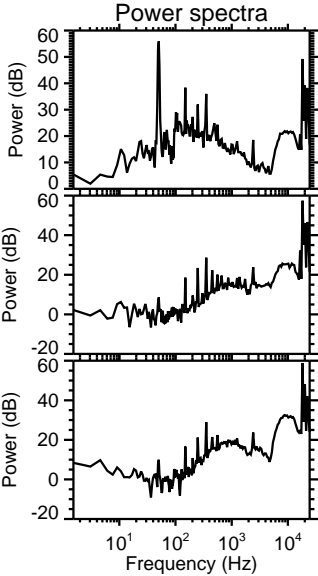
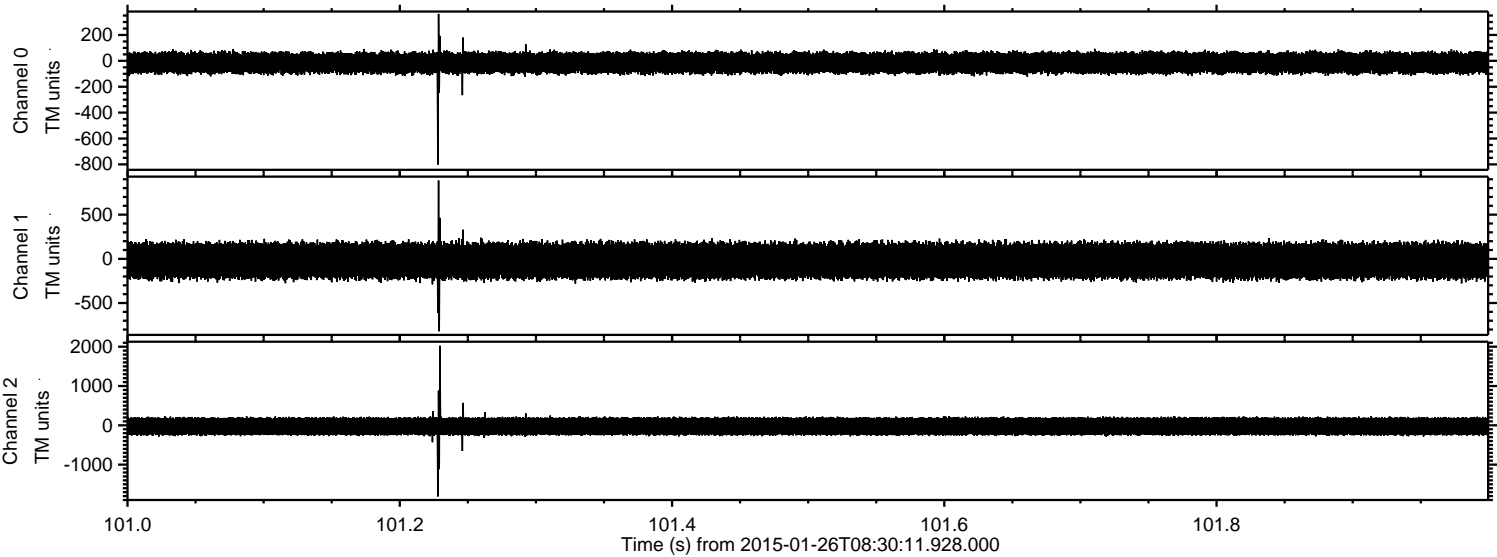



ELMAVAN 3D WAVEFORMS (Measured data sampled at 50 kHz) 49808 packets of 144 samples from 2015-01-26T08:30:11.928.000. Part 124/144

Processed Wed Feb 11 14:36:37 2015 by ELM ver.2012-10-06 from 001\_\_elm20150126\_083010\_\_dat00.bin

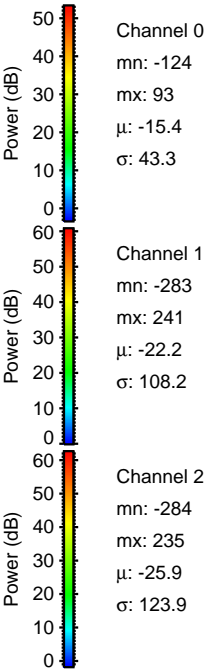
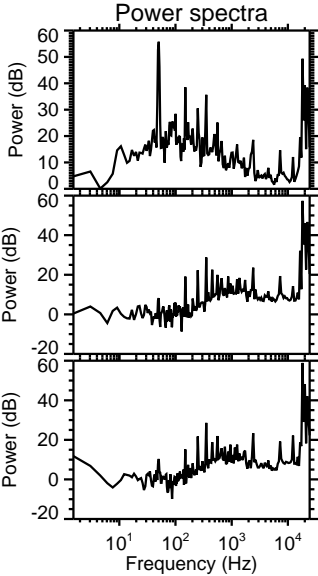
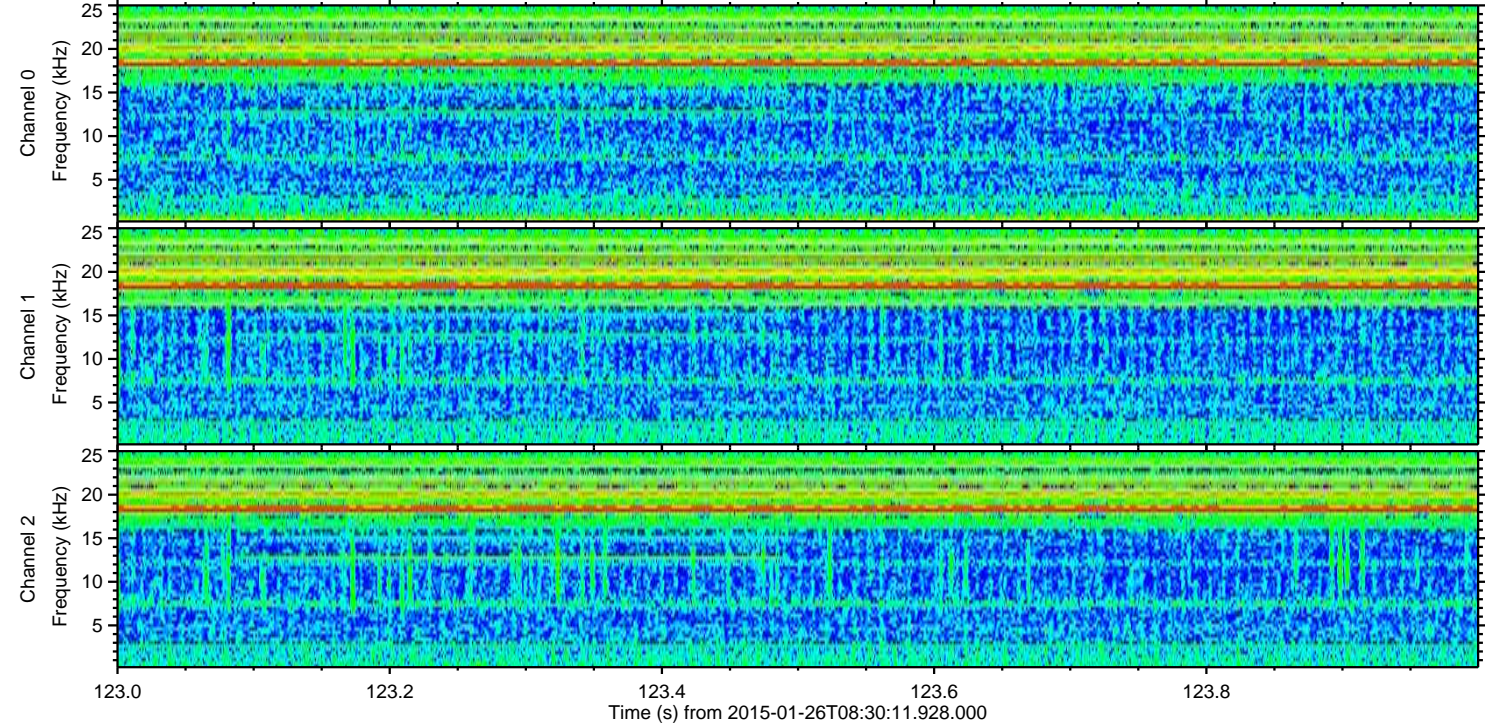
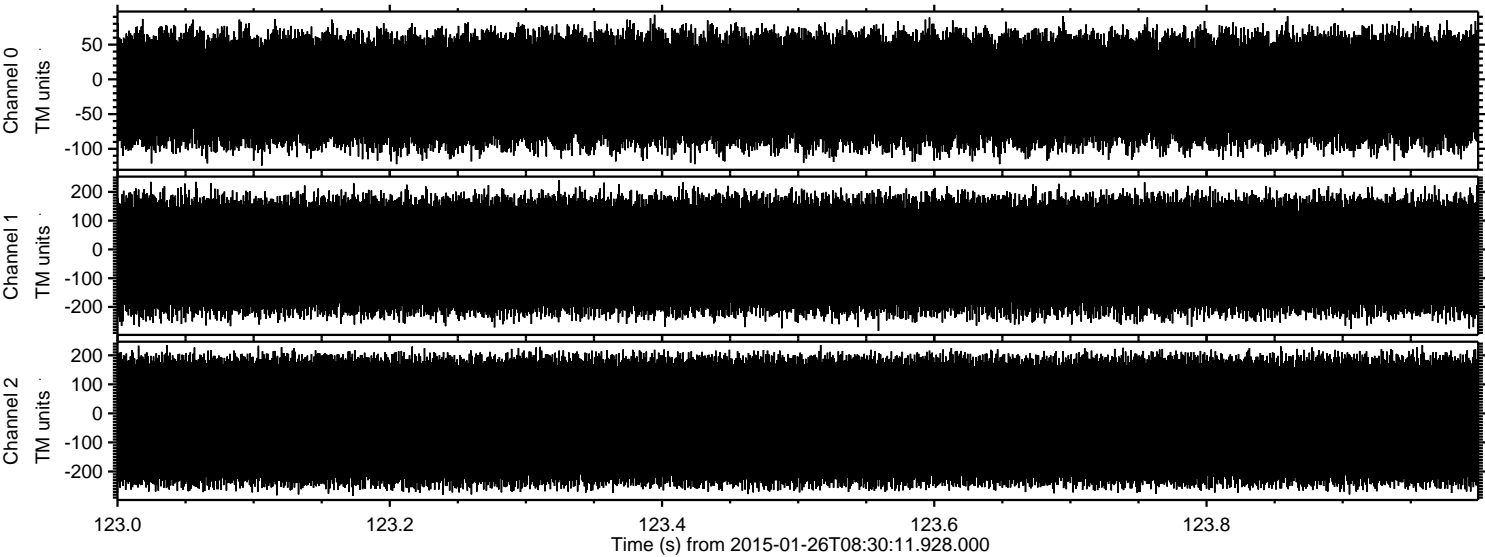

Channel 0  
mn: -124  
mx: 93  
 $\mu$ : -15.4  
 $\sigma$ : 43.3

Channel 1  
mn: -283  
mx: 241  
 $\mu$ : -22.2  
 $\sigma$ : 108.2

Channel 2  
mn: -284  
mx: 235  
 $\mu$ : -25.9  
 $\sigma$ : 123.9