

ELMAVAN 3D WAVEFORMS (Measured data sampled at 50 kHz) 49783 packets of 144 samples from 2015-01-25T17:29:40.028.999.

Processed Wed Feb 11 10:07:35 2015 by ELM ver.2012-10-06 from 001__elm20150125_172939__dat00.bin

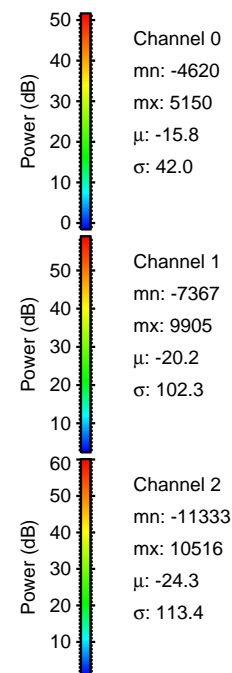

Processed Wed Feb 11 10:07:47 2015 by ELM ver.2012-10-06 from 001__elm20150125_172939__dat00.bin

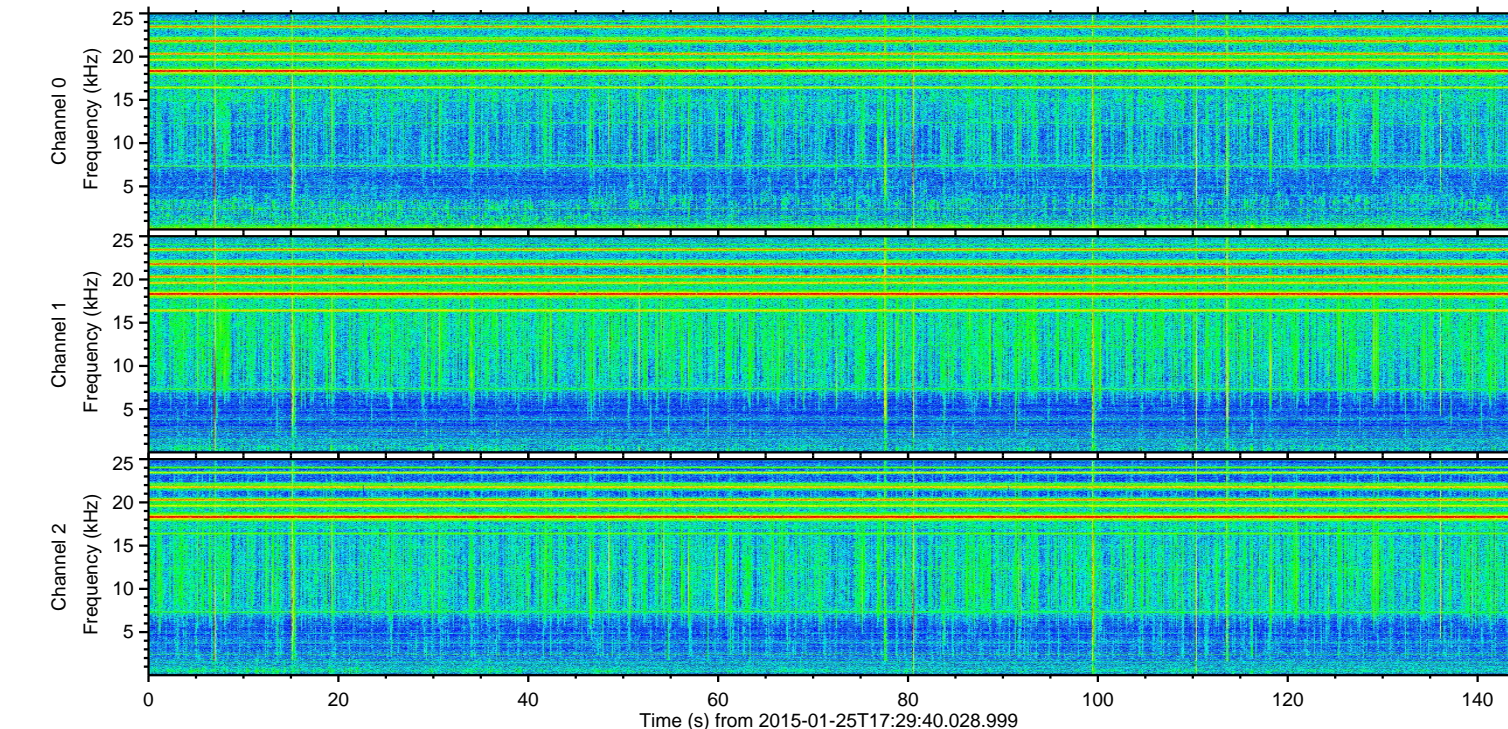
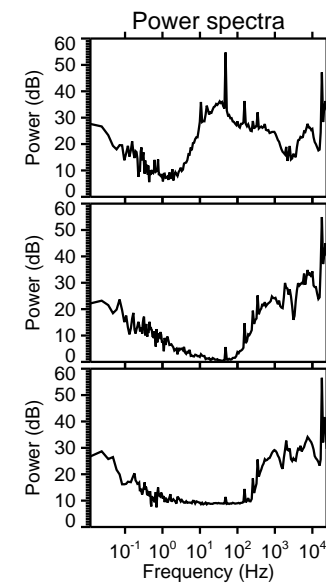
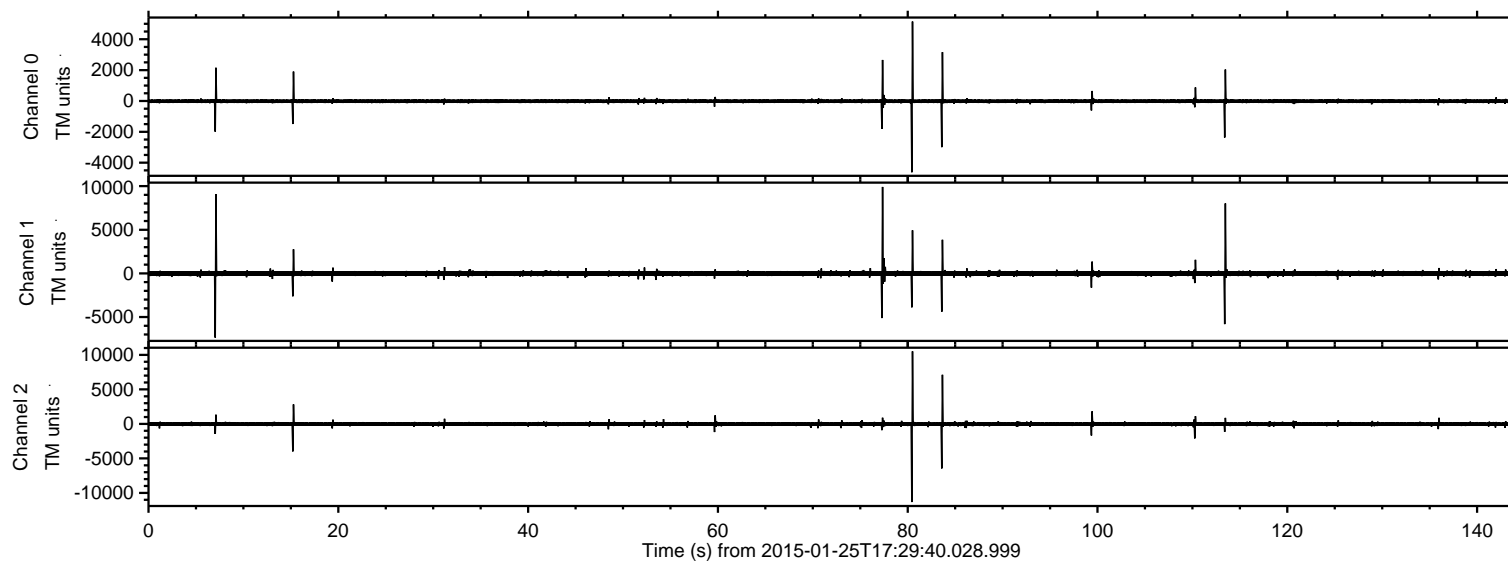
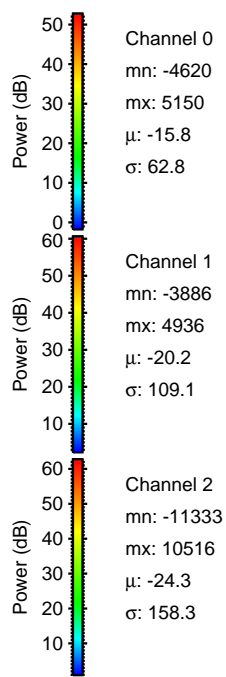
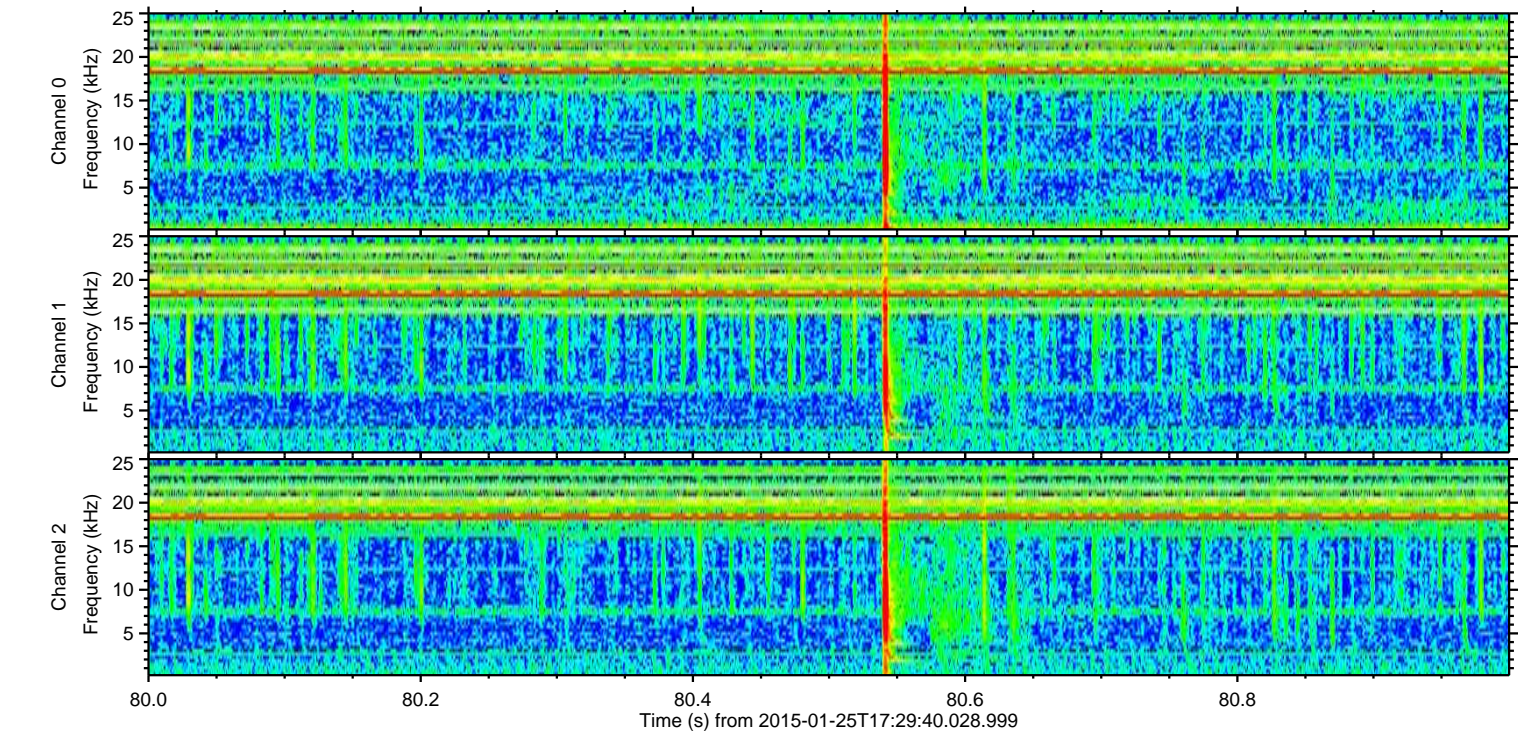
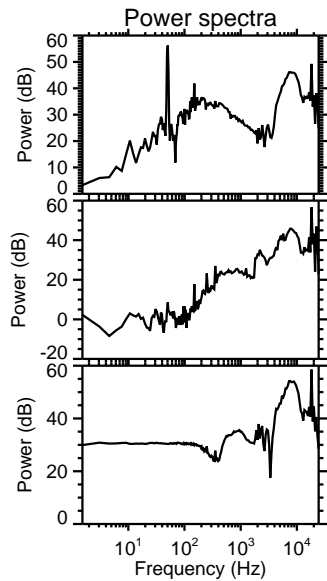
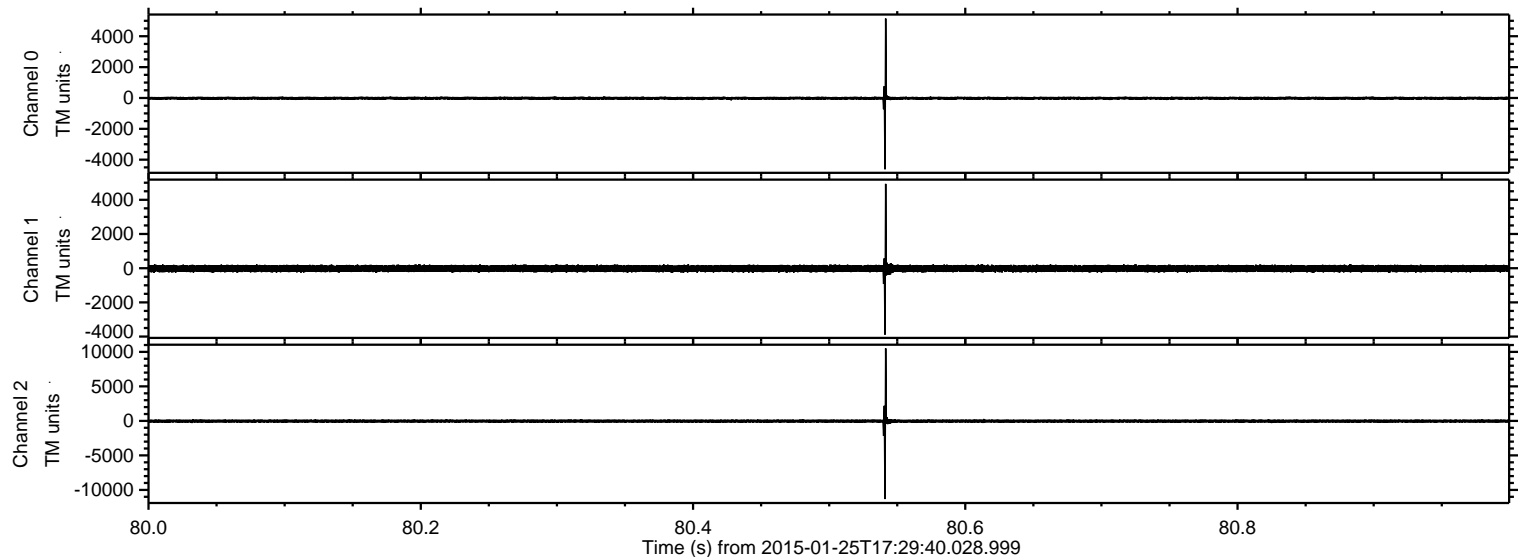

Processed Wed Feb 11 10:07:48 2015 by ELM ver.2012-10-06 from 001__elm20150125_172939__dat00.bin

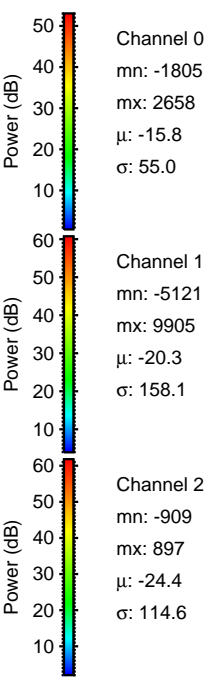
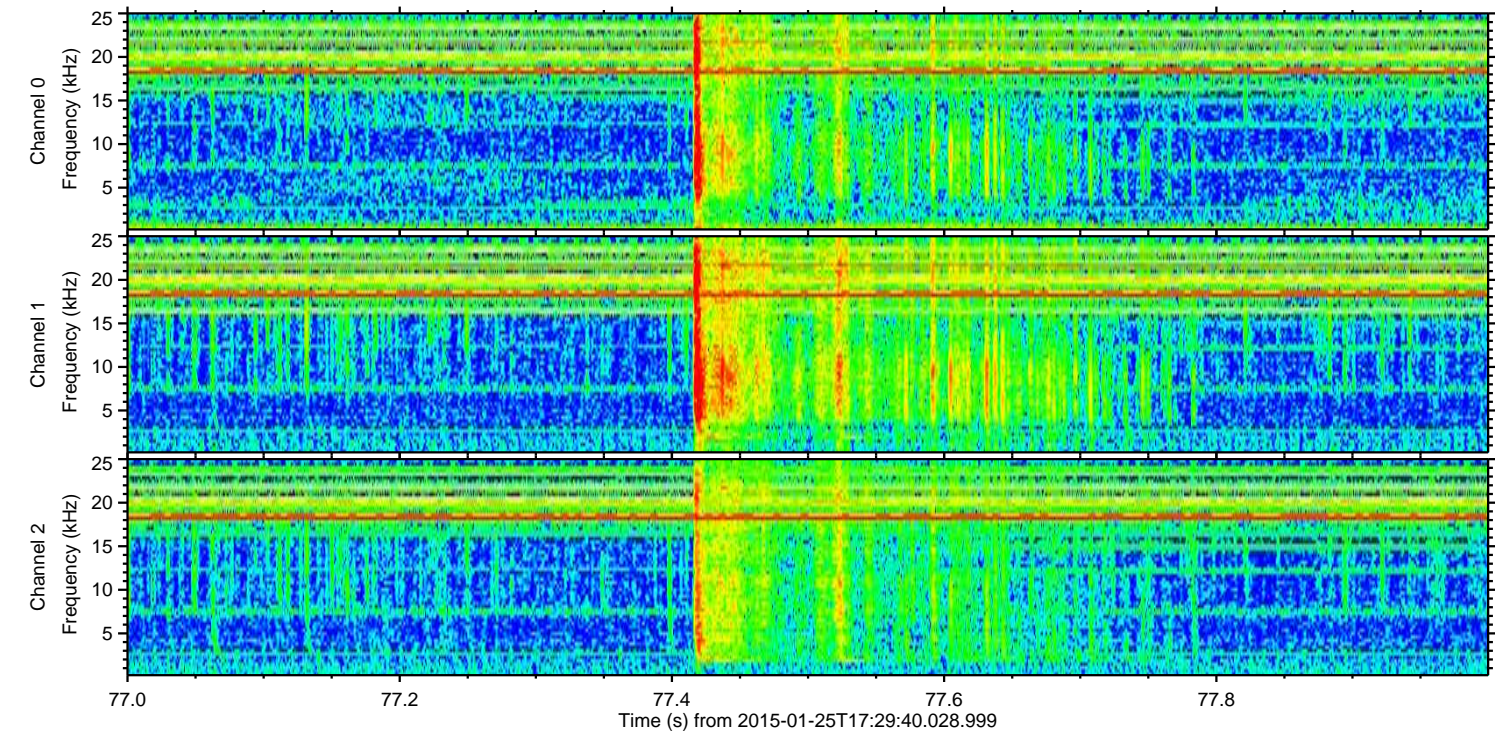
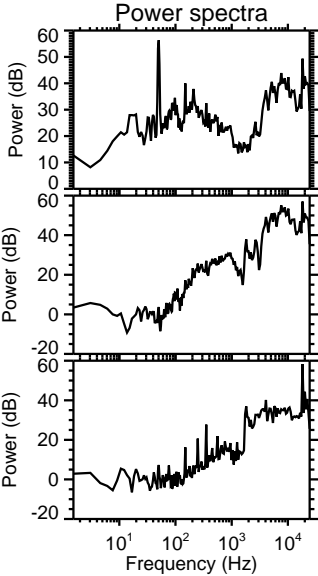
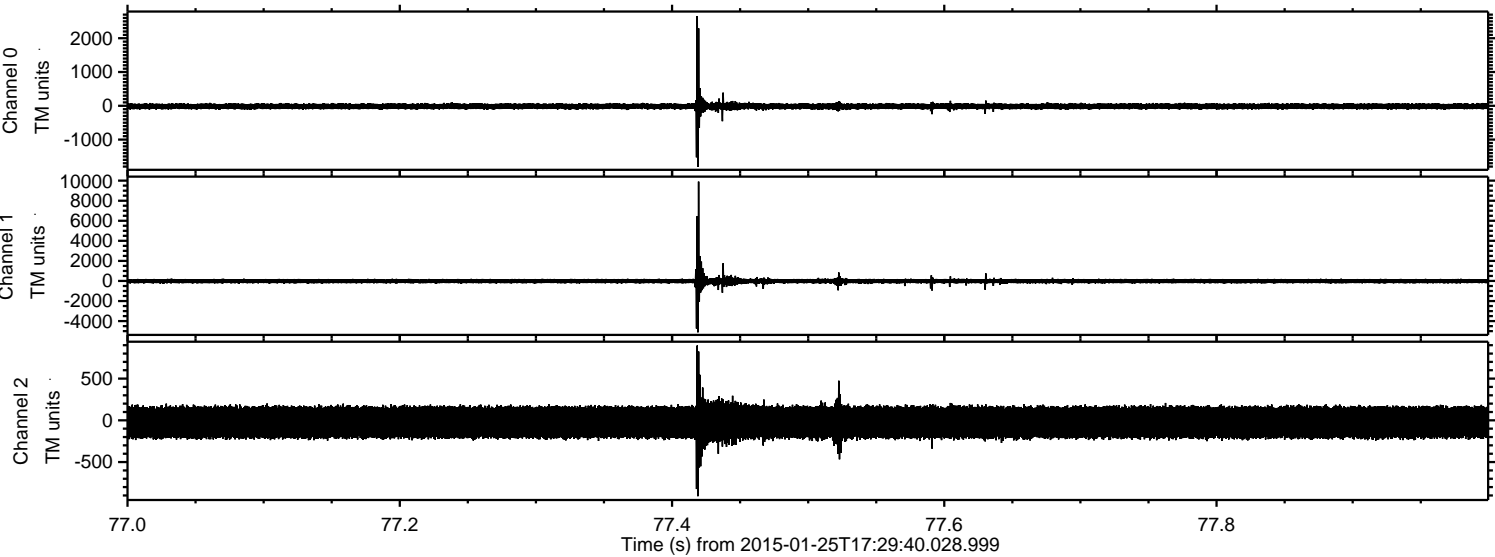

Processed Wed Feb 11 10:07:49 2015 by ELM ver.2012-10-06 from 001__elm20150125_172939__dat00.bin

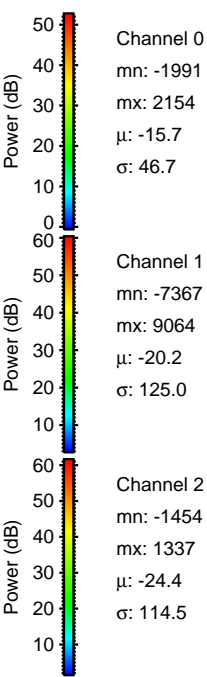
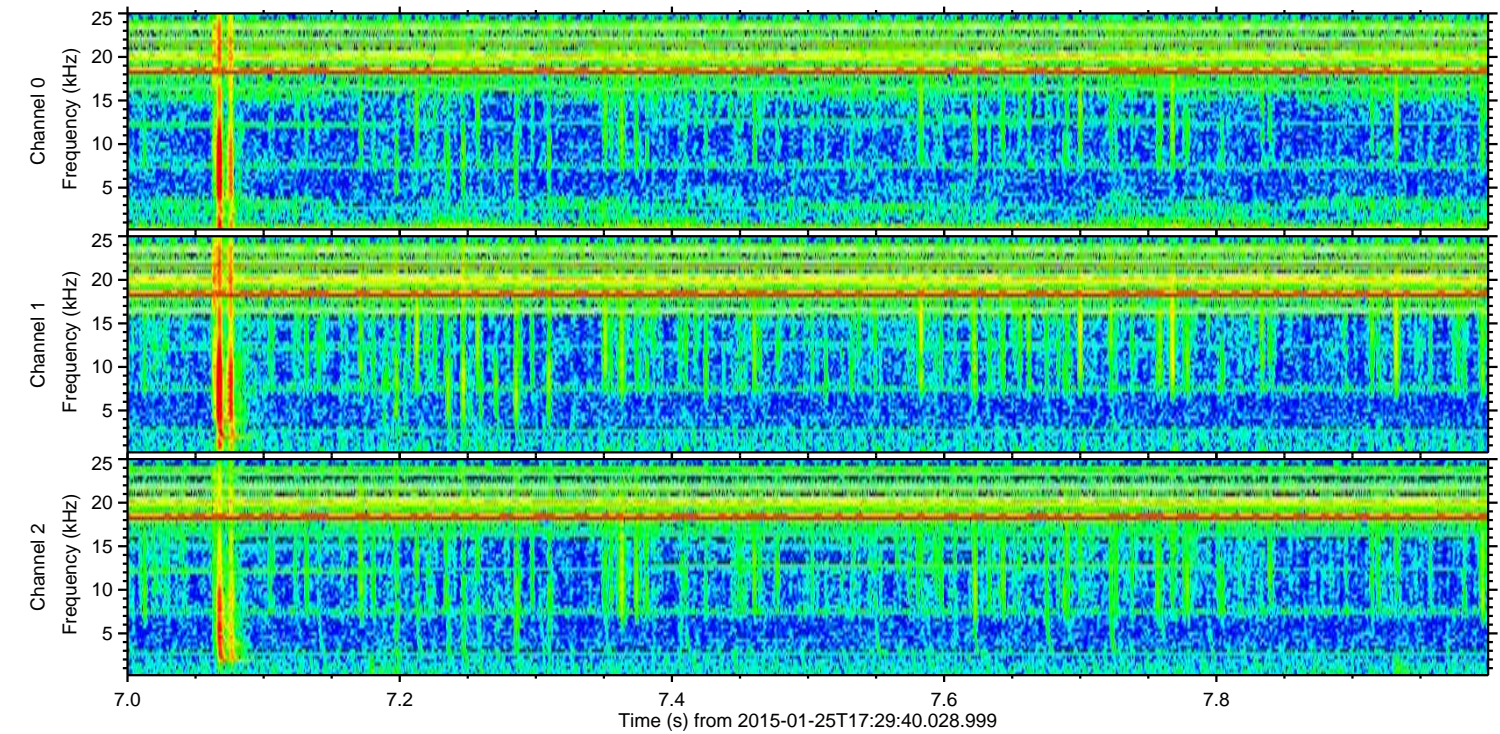
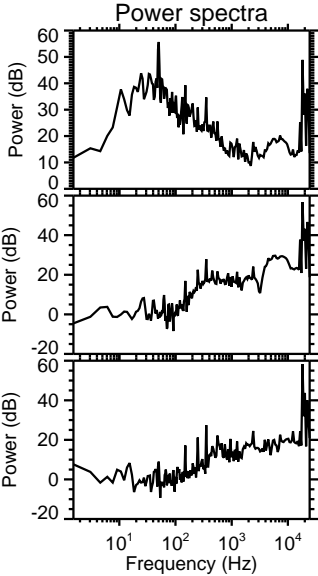
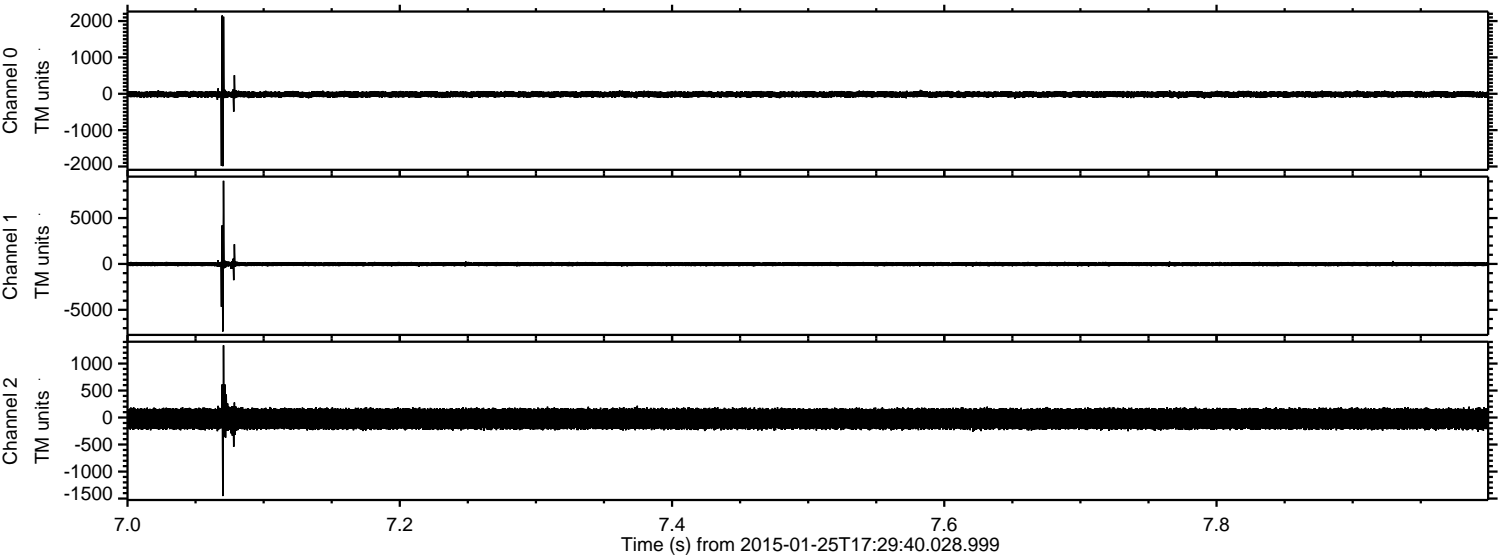

ELMAVAN 3D WAVEFORMS (Measured data sampled at 50 kHz) 49783 packets of 144 samples from 2015-01-25T17:29:40.028.999. Part 114/144

Processed Wed Feb 11 10:07:50 2015 by ELM ver.2012-10-06 from 001__elm20150125_172939__dat00.bin

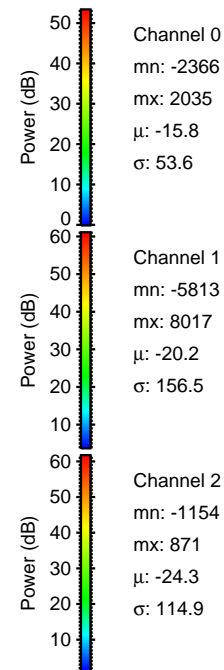
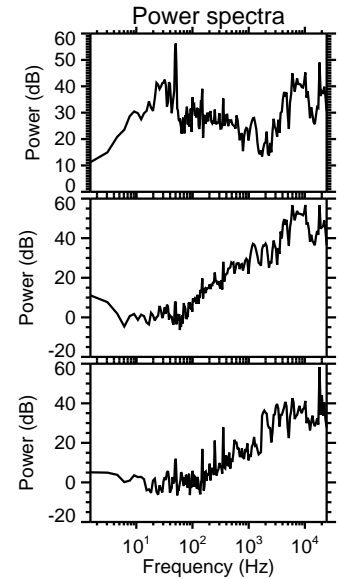
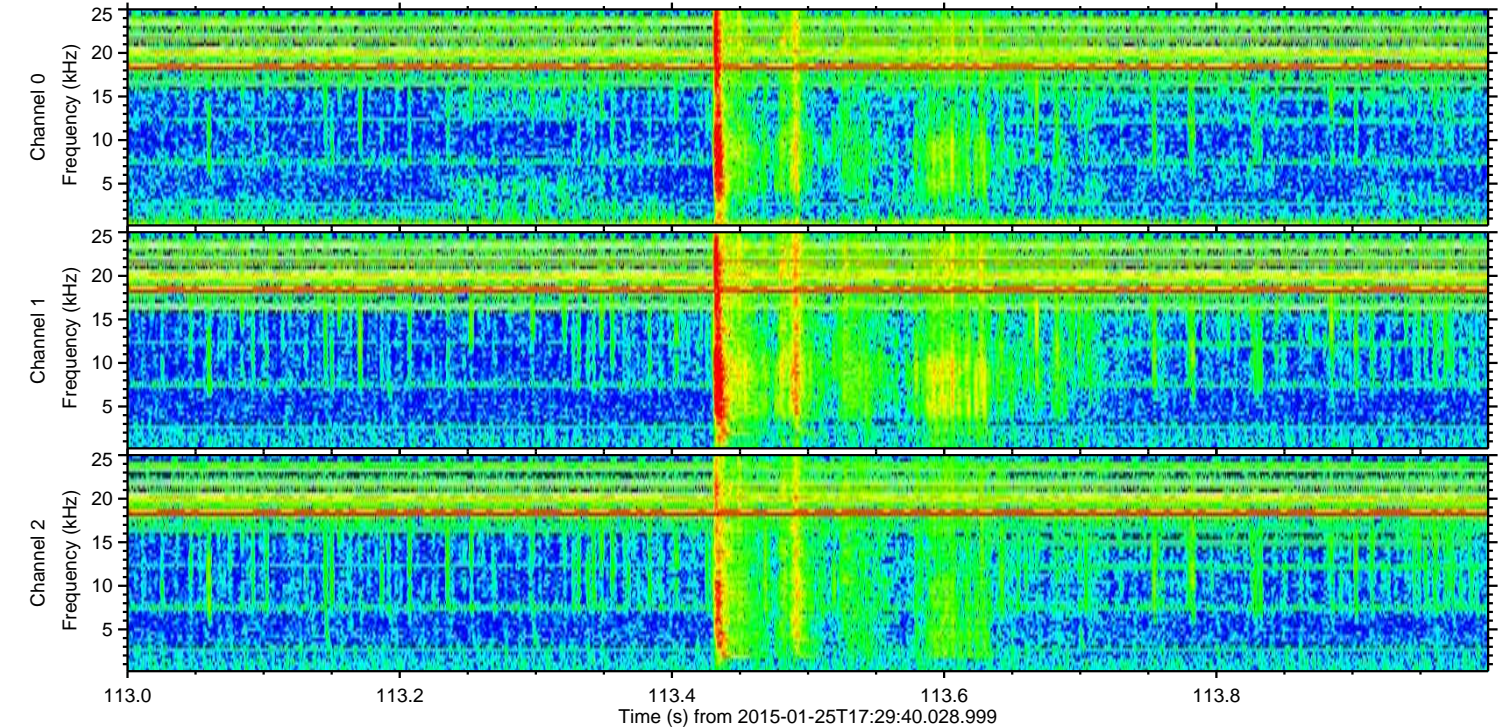
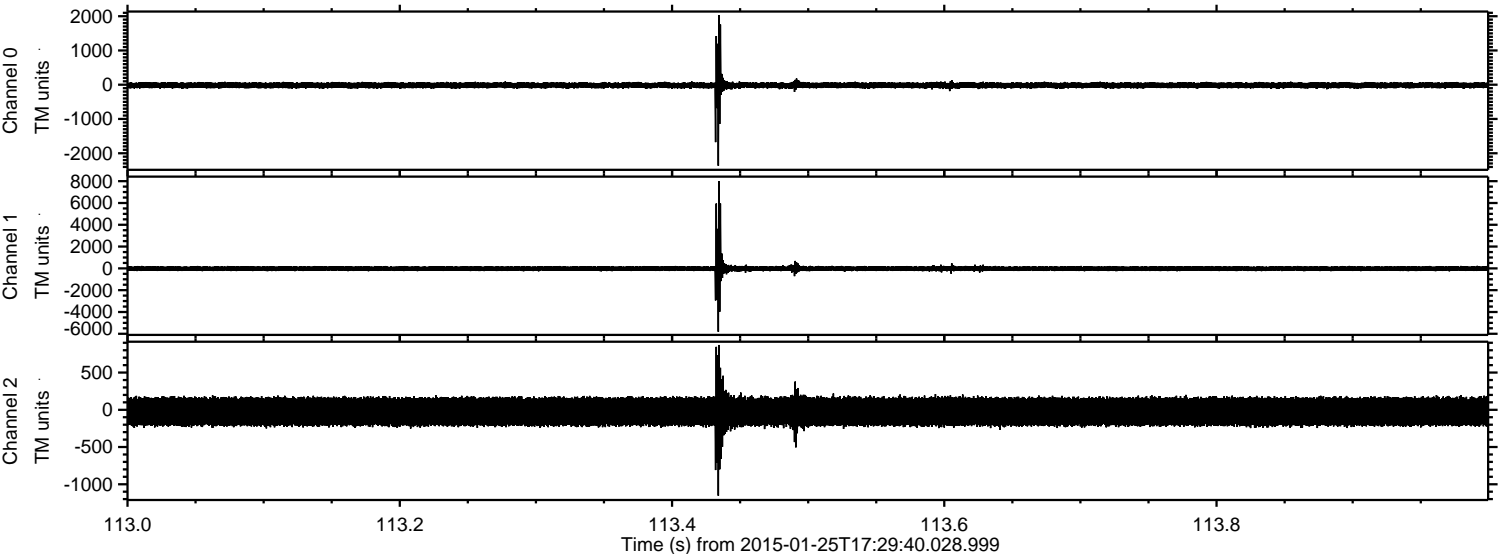

ELMAVAN 3D WAVEFORMS (Measured data sampled at 50 kHz) 49783 packets of 144 samples from 2015-01-25T17:29:40.028.999. Part 84/144

Processed Wed Feb 11 10:07:51 2015 by ELM ver.2012-10-06 from 001__elm20150125_172939__dat00.bin

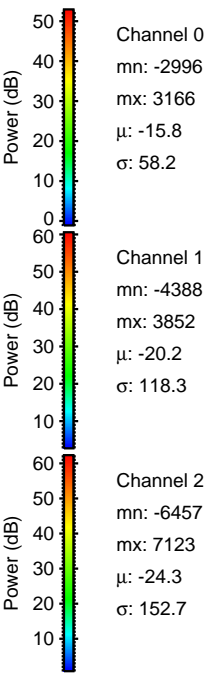
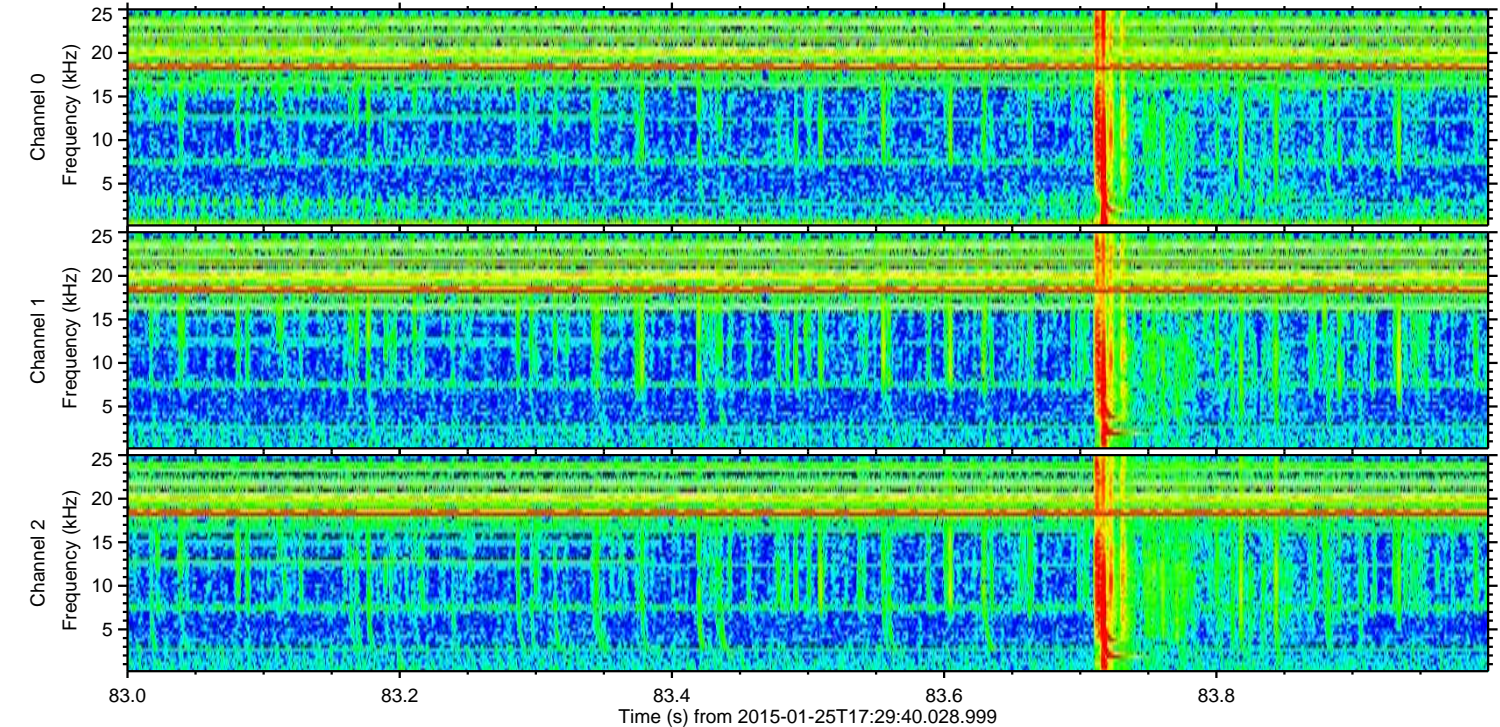
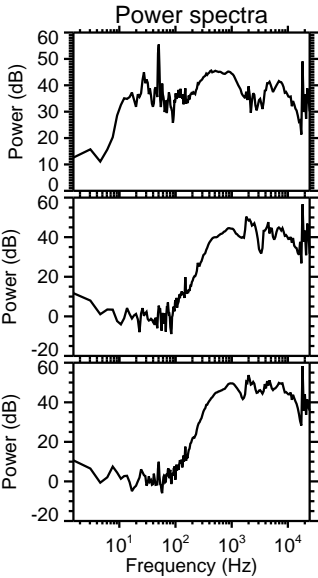
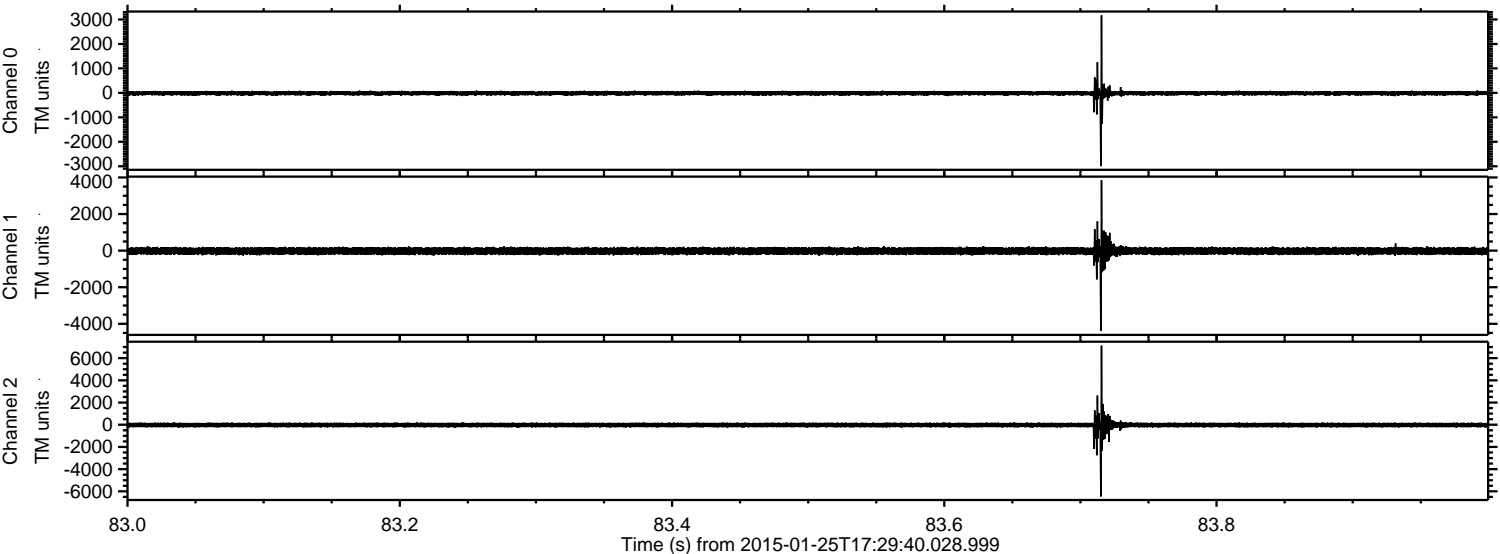

ELMAVAN 3D WAVEFORMS (Measured data sampled at 50 kHz) 49783 packets of 144 samples from 2015-01-25T17:29:40.028.999. Part 16/144

Processed Wed Feb 11 10:07:51 2015 by ELM ver.2012-10-06 from 001__elm20150125_172939__dat00.bin

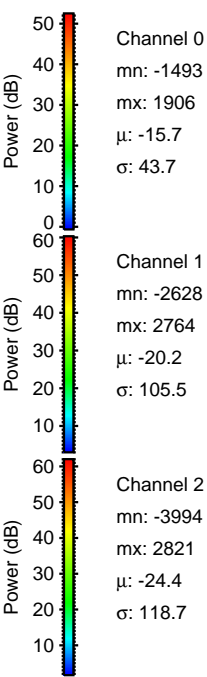
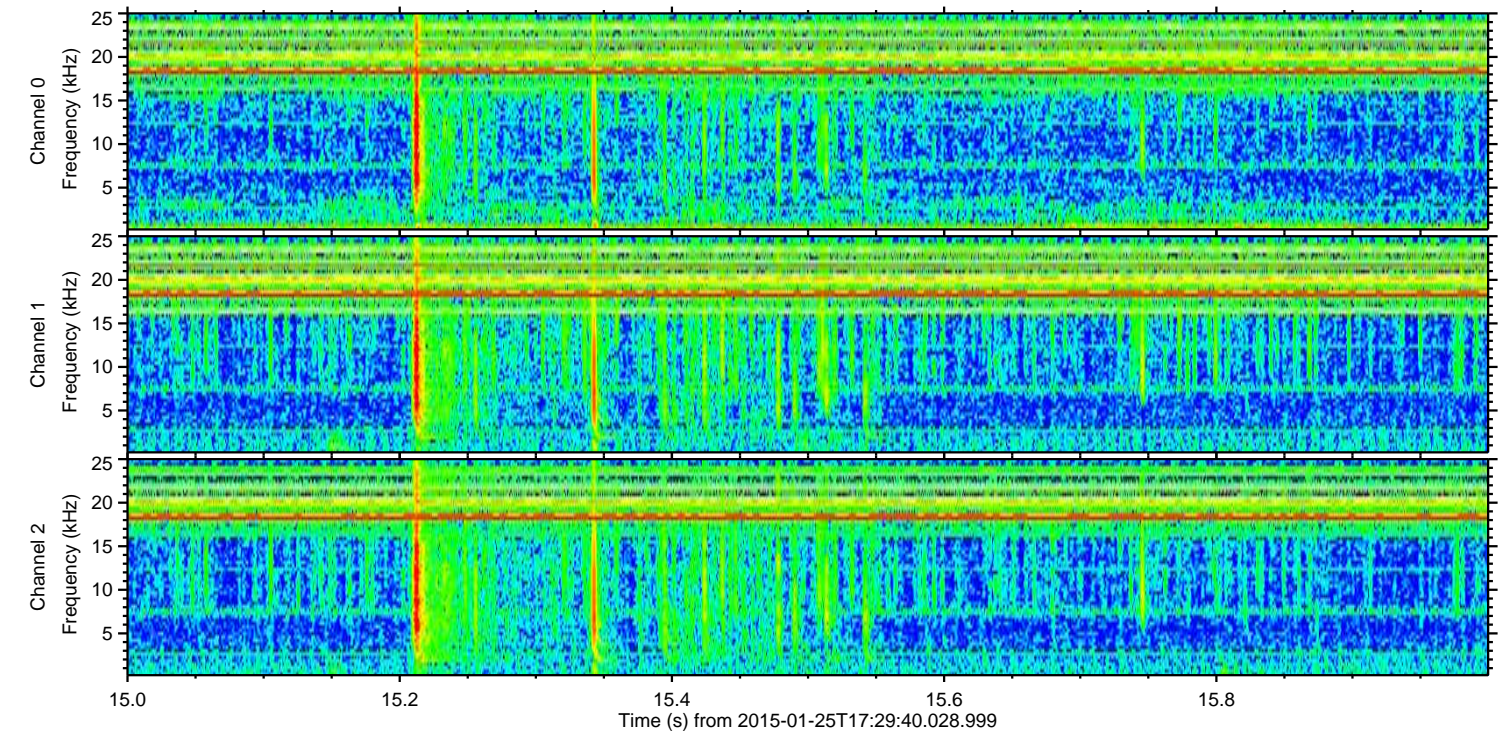
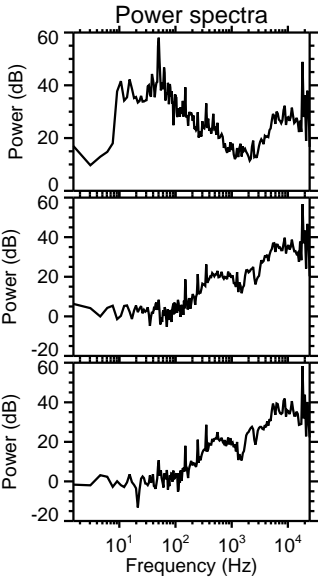
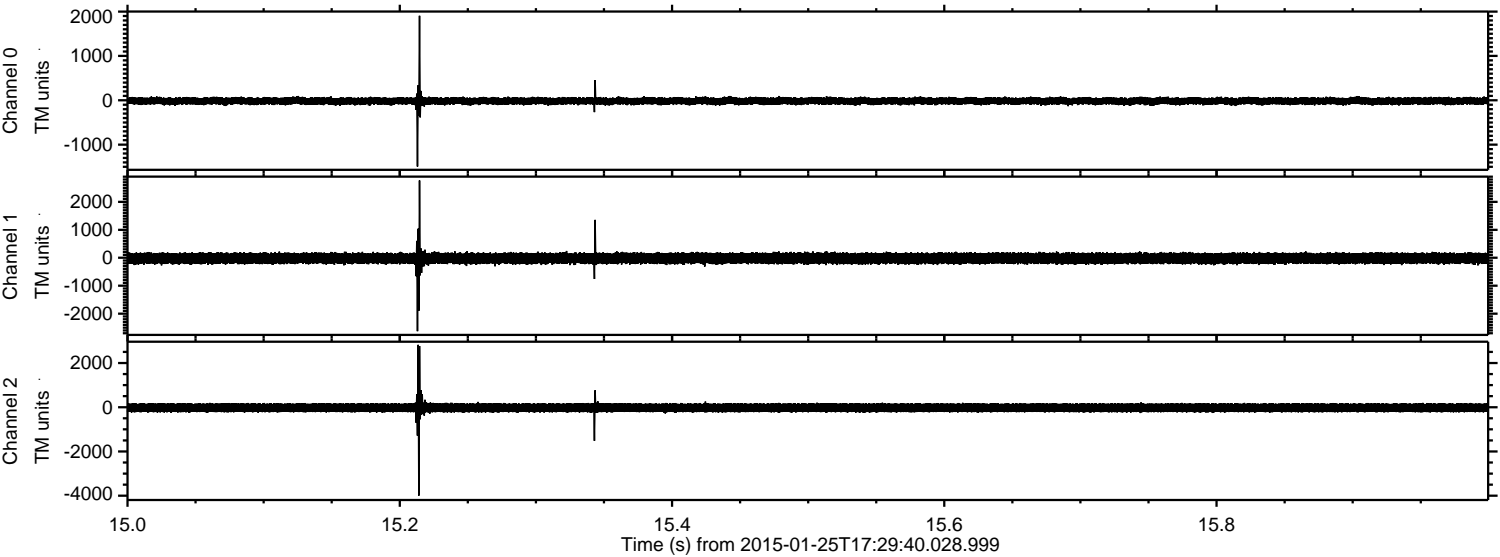

Channel 0
mn: -1493
mx: 1906
 μ : -15.7
 σ : 43.7

Channel 1
mn: -2628
mx: 2764
 μ : -20.2
 σ : 105.5

Channel 2
mn: -3994
mx: 2821
 μ : -24.4
 σ : 118.7

ELMAVAN 3D WAVEFORMS (Measured data sampled at 50 kHz) 49783 packets of 144 samples from 2015-01-25T17:29:40.028.999. Part 111/144

Processed Wed Feb 11 10:07:52 2015 by ELM ver.2012-10-06 from 001__elm20150125_172939__dat00.bin

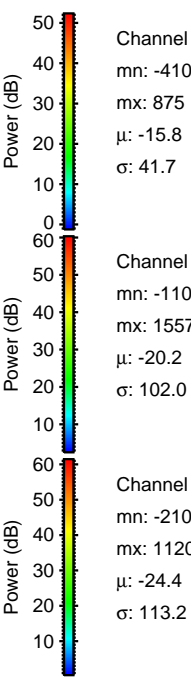
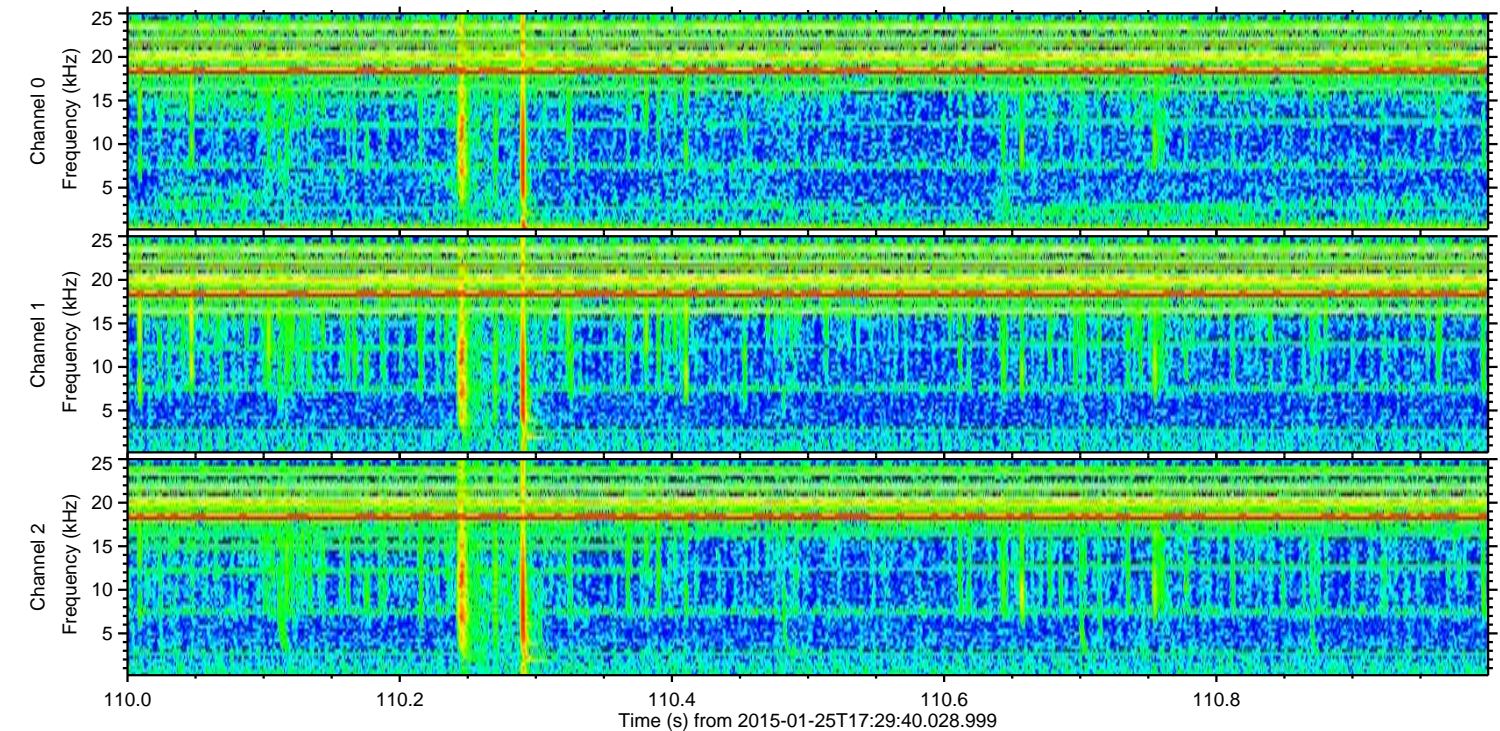
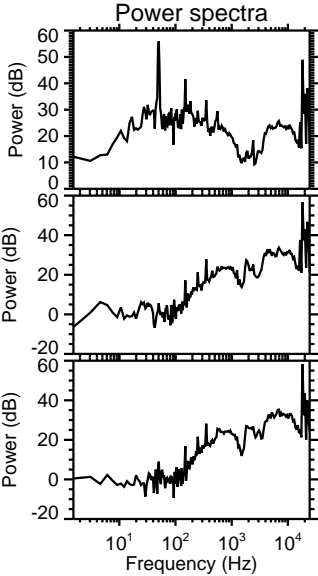
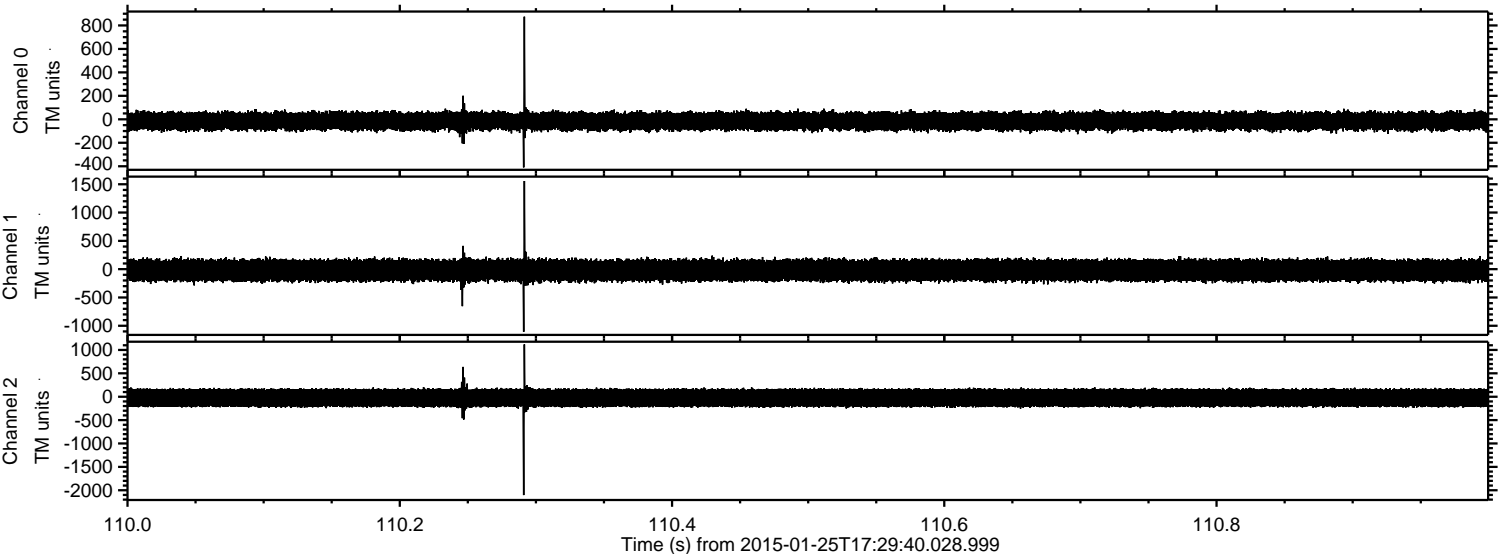

Channel 0
mn: -410
mx: 875
 μ : -15.8
 σ : 41.7

Channel 1
mn: -1106
mx: 1557
 μ : -20.2
 σ : 102.0

Channel 2
mn: -2103
mx: 1120
 μ : -24.4
 σ : 113.2

Processed Wed Feb 11 10:07:53 2015 by ELM ver.2012-10-06 from 001__elm20150125_172939__dat00.bin

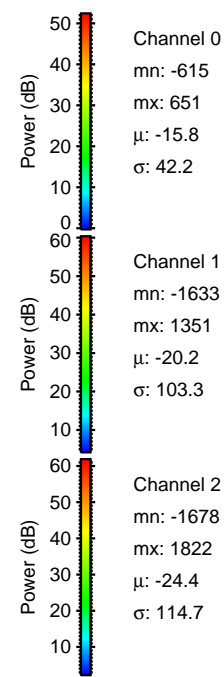
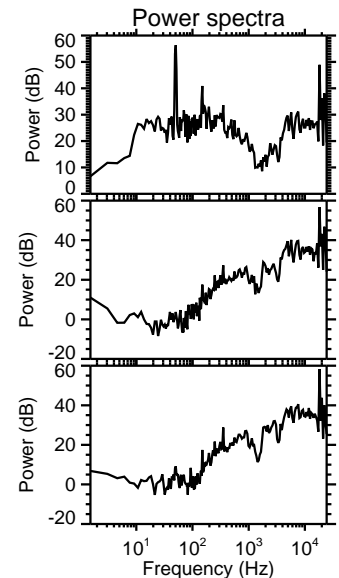
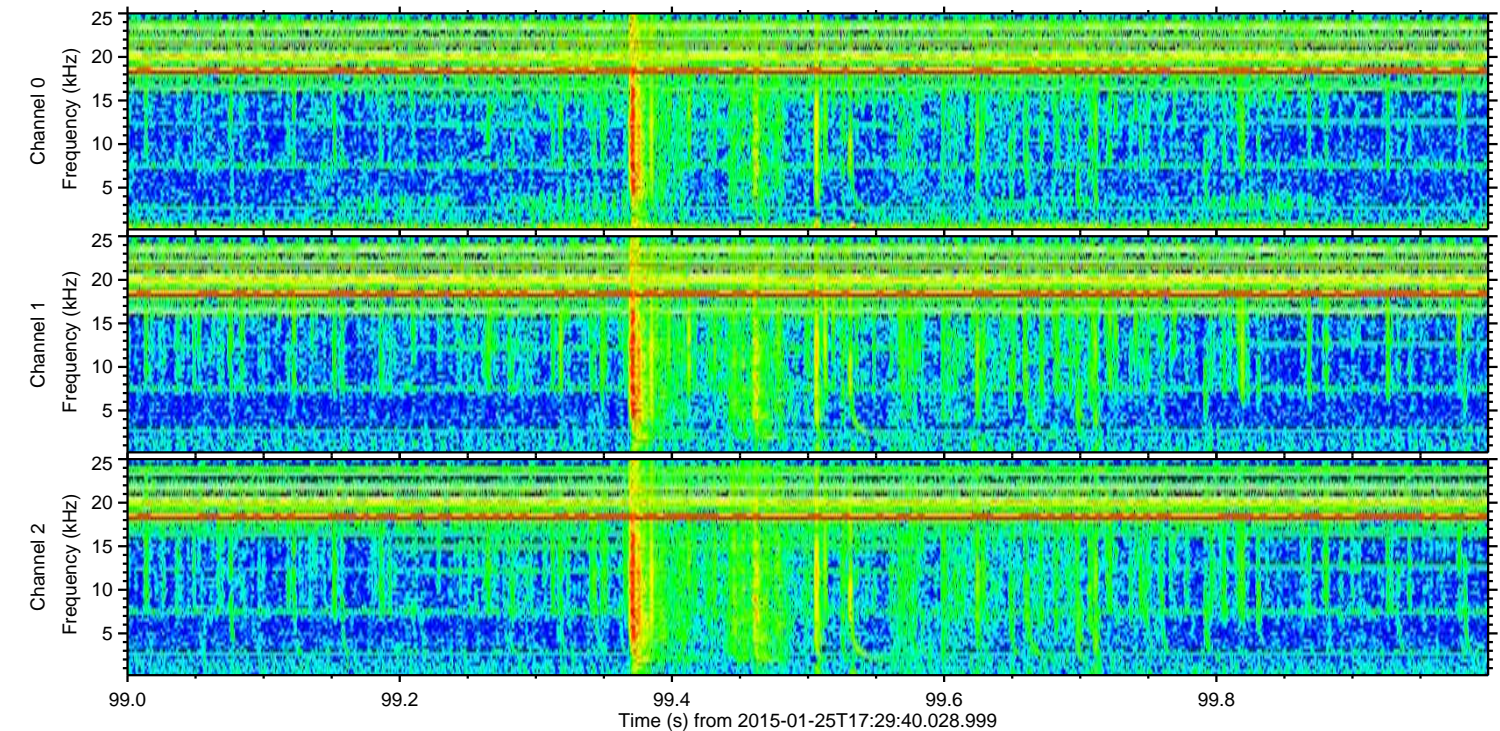
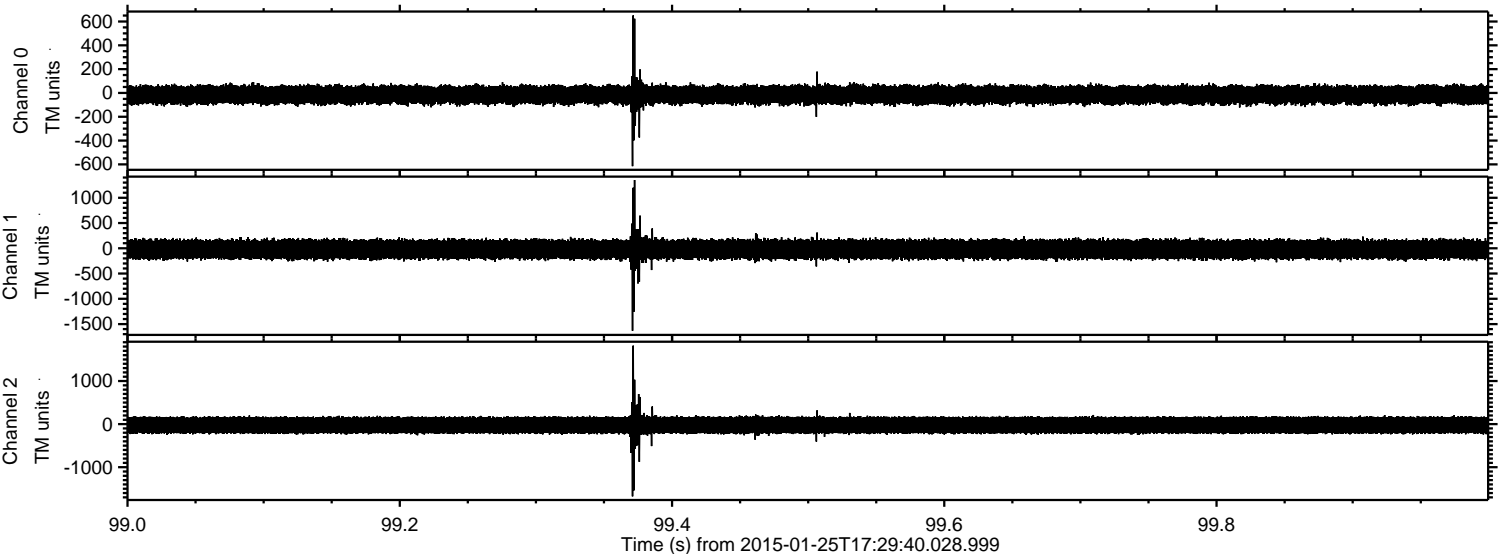

Processed Wed Feb 11 10:07:54 2015 by ELM ver.2012-10-06 from 001__elm20150125_172939__dat00.bin

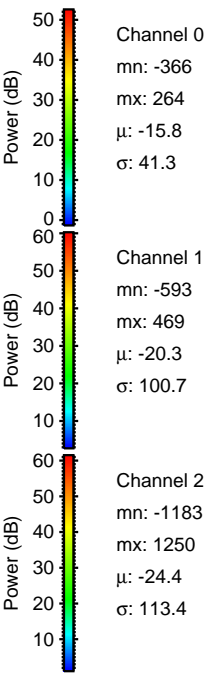
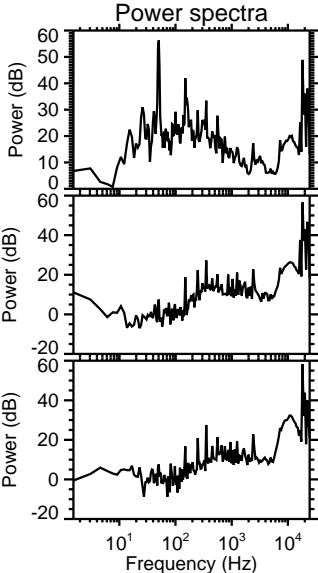
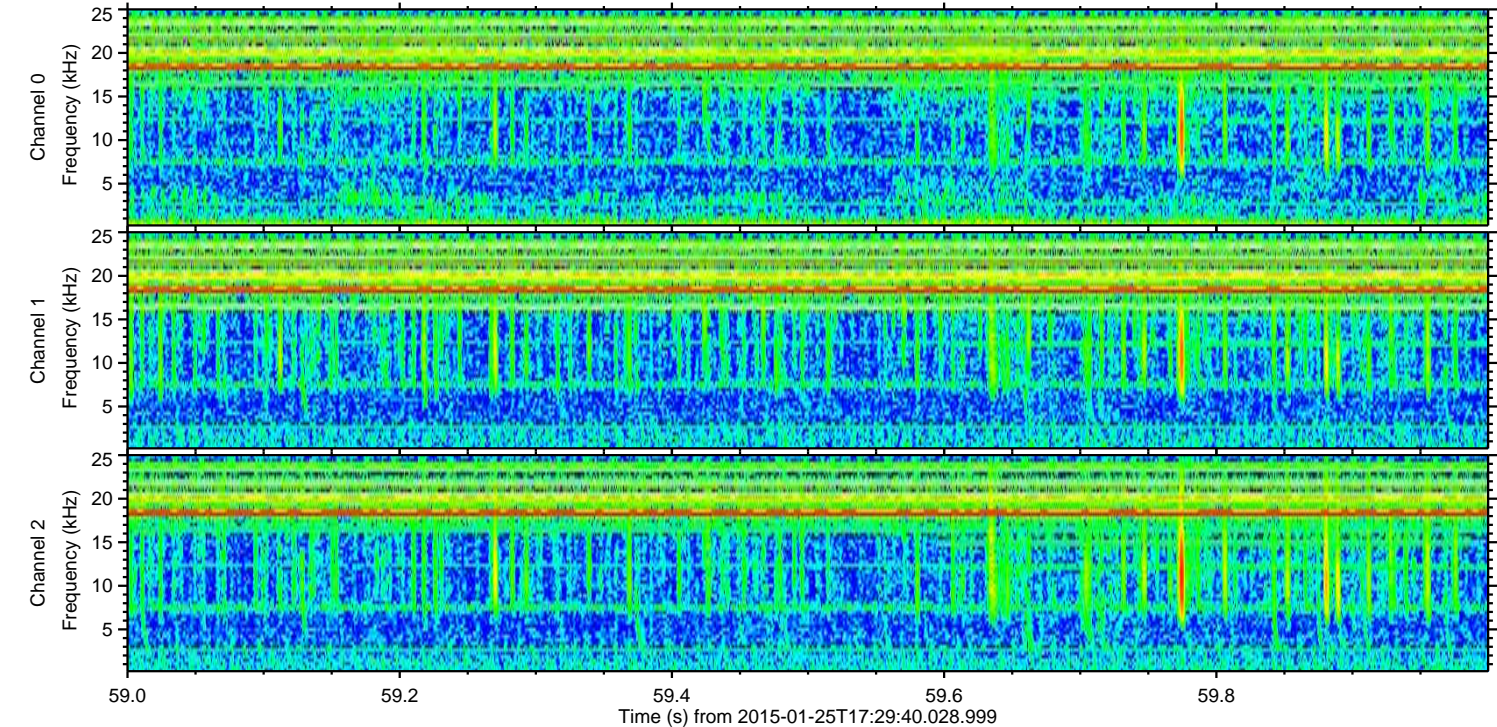
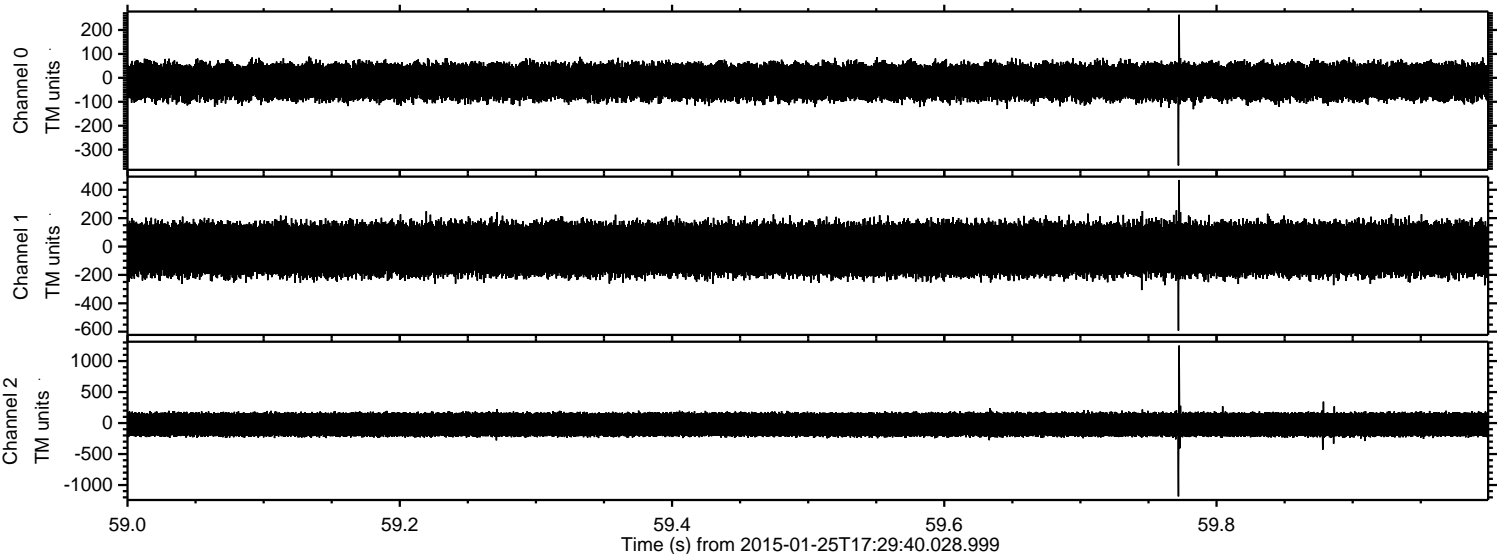

Channel 0
mn: -366
mx: 264
 μ : -15.8
 σ : 41.3

Channel 1
mn: -593
mx: 469
 μ : -20.3
 σ : 100.7

Channel 2
mn: -1183
mx: 1250
 μ : -24.4
 σ : 113.4

Processed Wed Feb 11 10:07:55 2015 by ELM ver.2012-10-06 from 001__elm20150125_172939__dat00.bin

