

ELMAVAN 3D WAVEFORMS (Measured data sampled at 50 kHz) 49782 packets of 144 samples from 2015-01-25T15:29:35.740.999.

Processed Wed Feb 11 08:32:27 2015 by ELM ver.2012-10-06 from 001__elm20150125_152934__dat00.bin

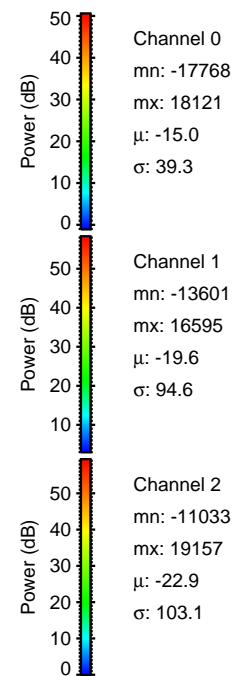

Processed Wed Feb 11 08:32:39 2015 by ELM ver.2012-10-06 from 001__elm20150125_152934__dat00.bin

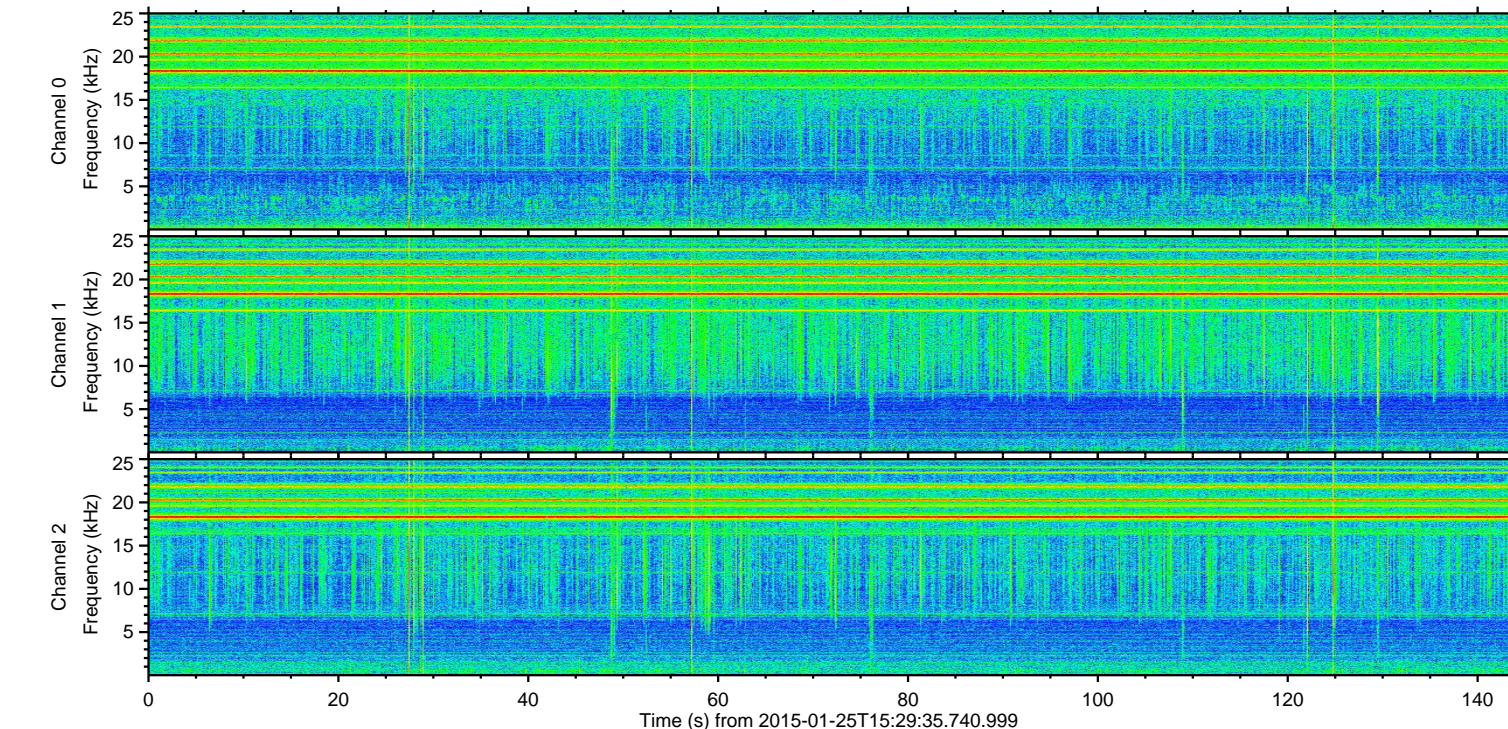
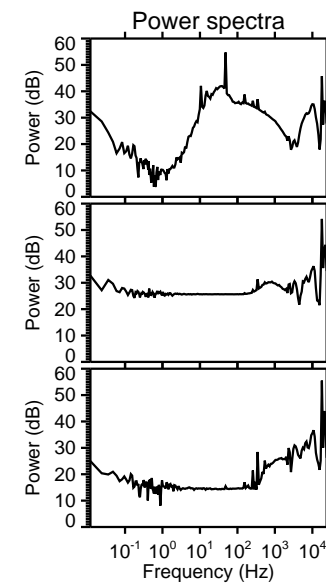
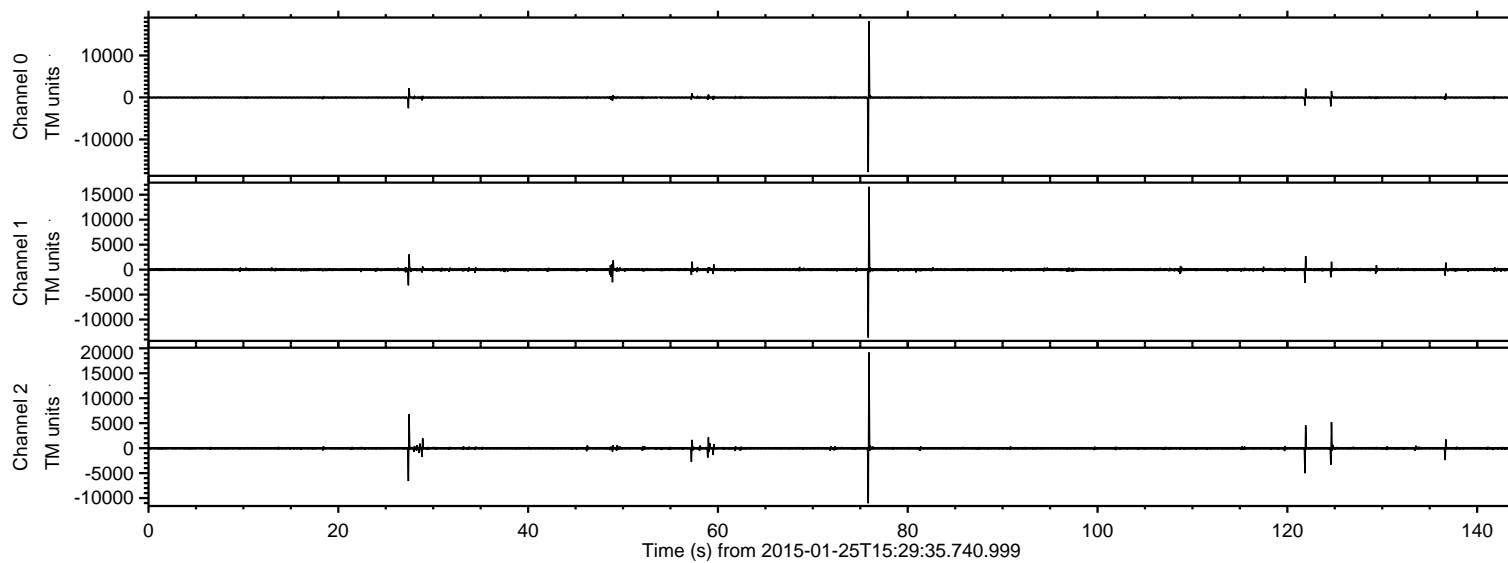
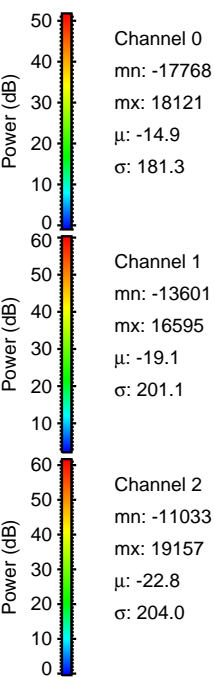
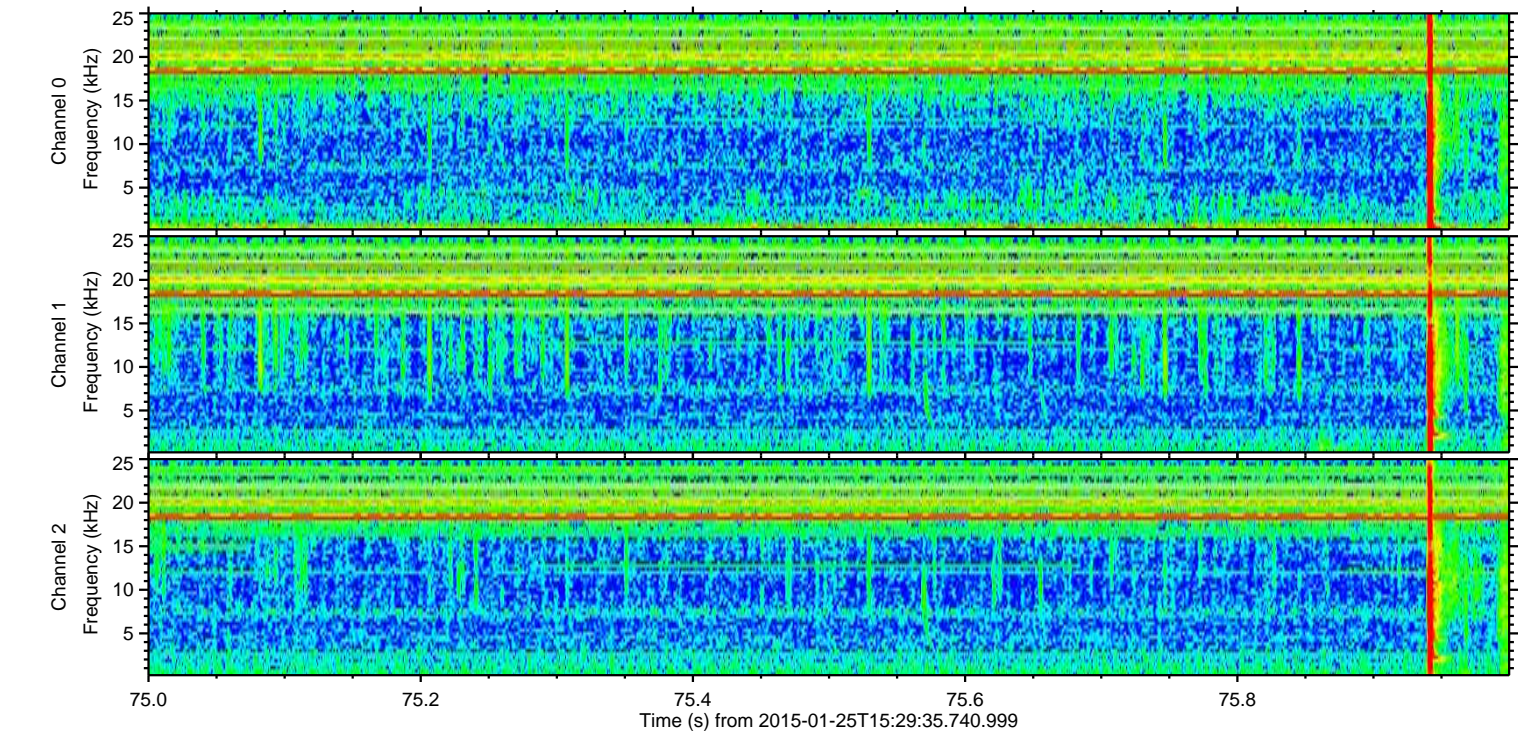
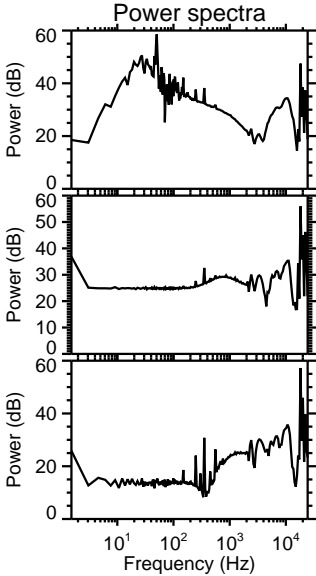
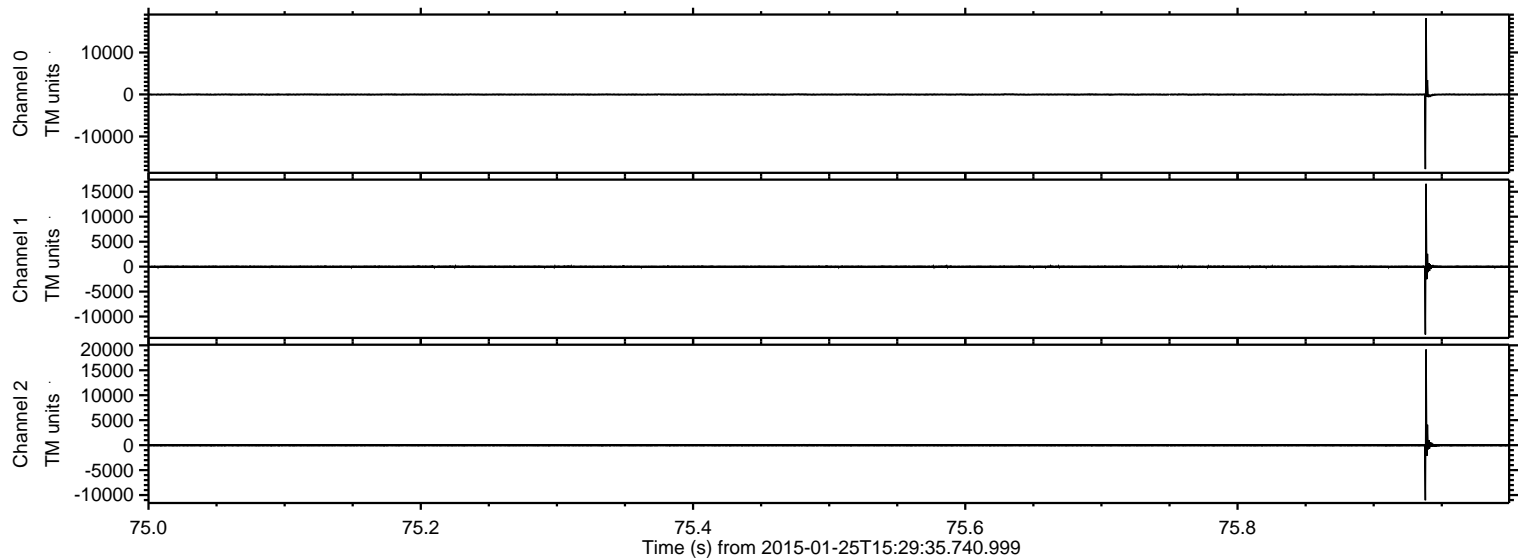

Processed Wed Feb 11 08:32:40 2015 by ELM ver.2012-10-06 from 001__elm20150125_152934__dat00.bin

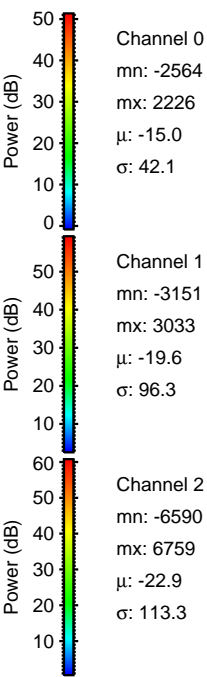
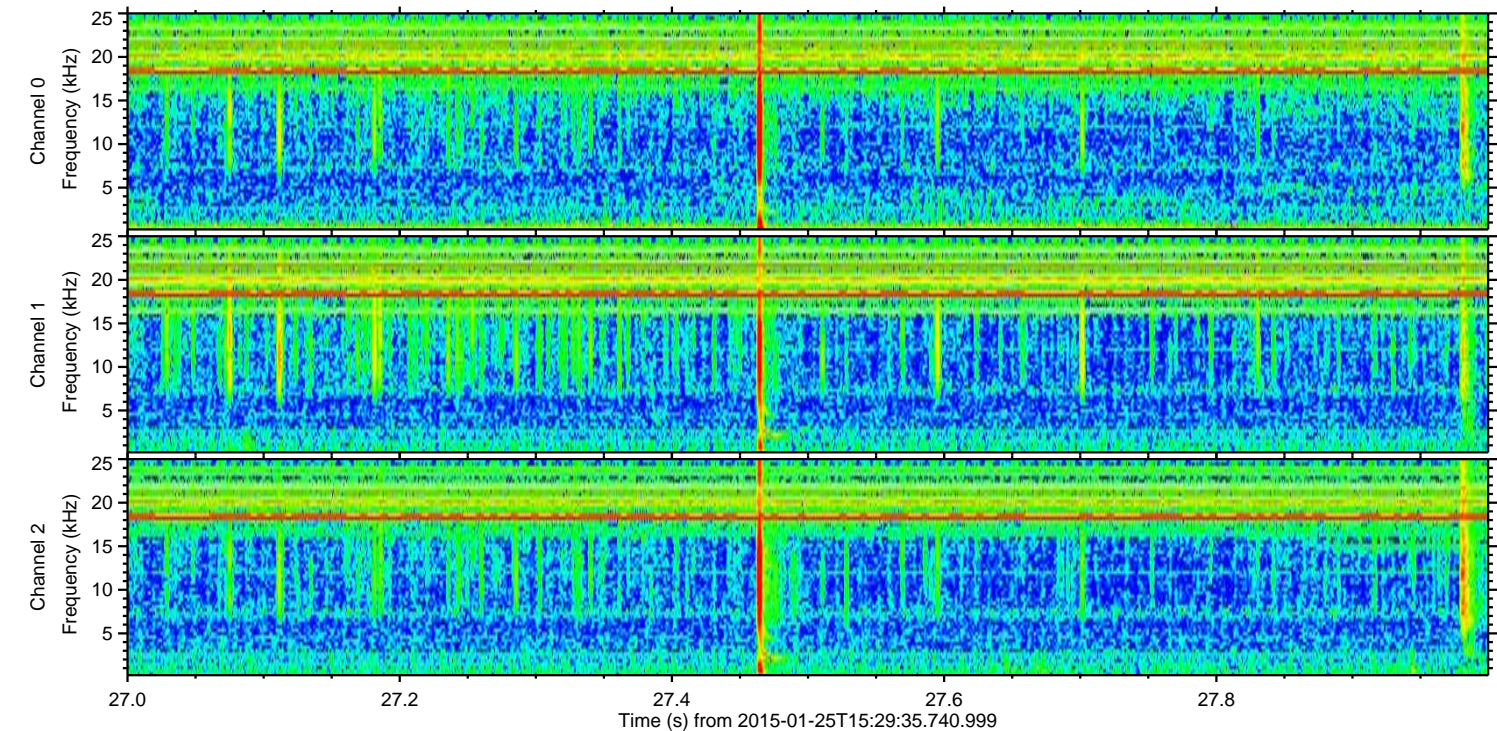
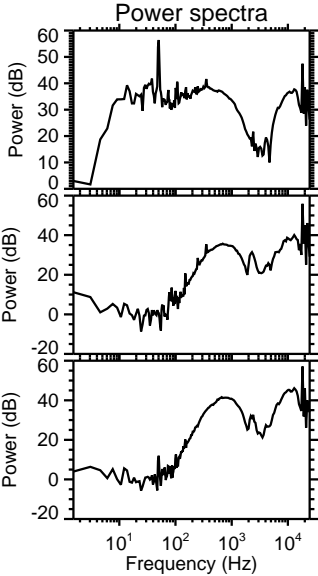
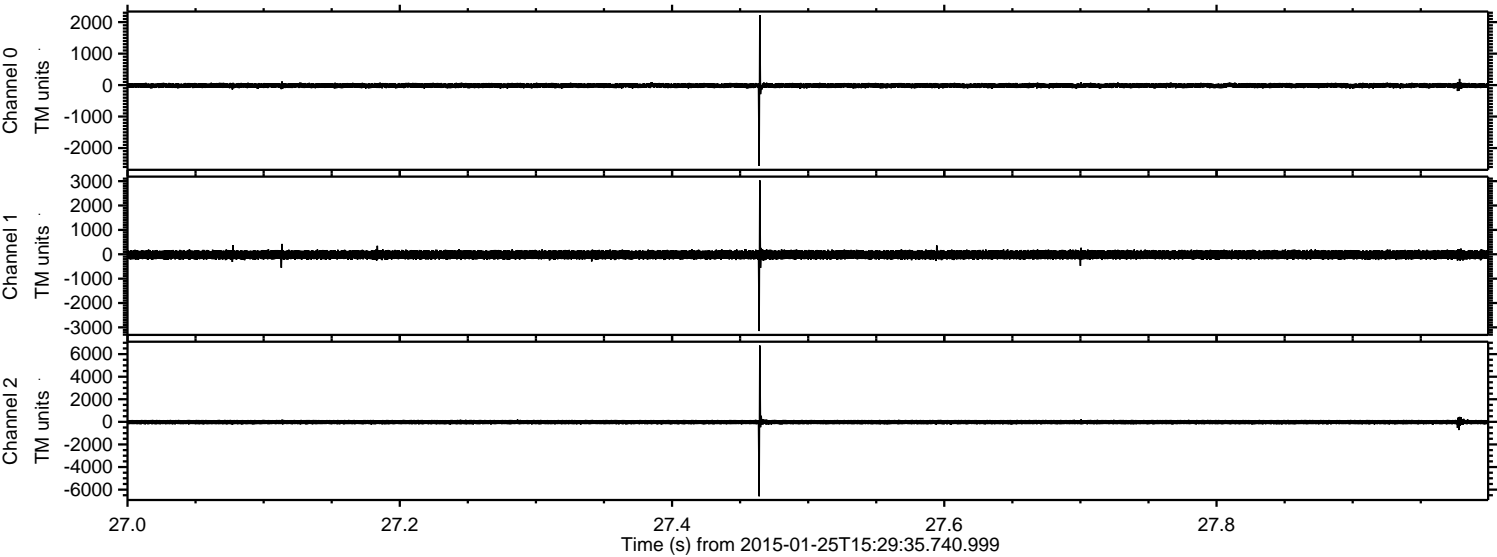

ELMAVAN 3D WAVEFORMS (Measured data sampled at 50 kHz) 49782 packets of 144 samples from 2015-01-25T15:29:35.740.999. Part 125/144

Processed Wed Feb 11 08:32:41 2015 by ELM ver.2012-10-06 from 001__elm20150125_152934__dat00.bin

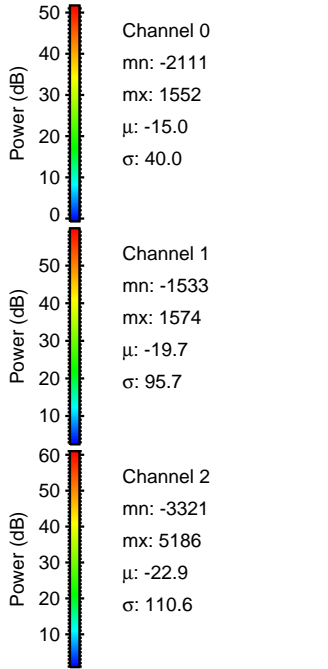
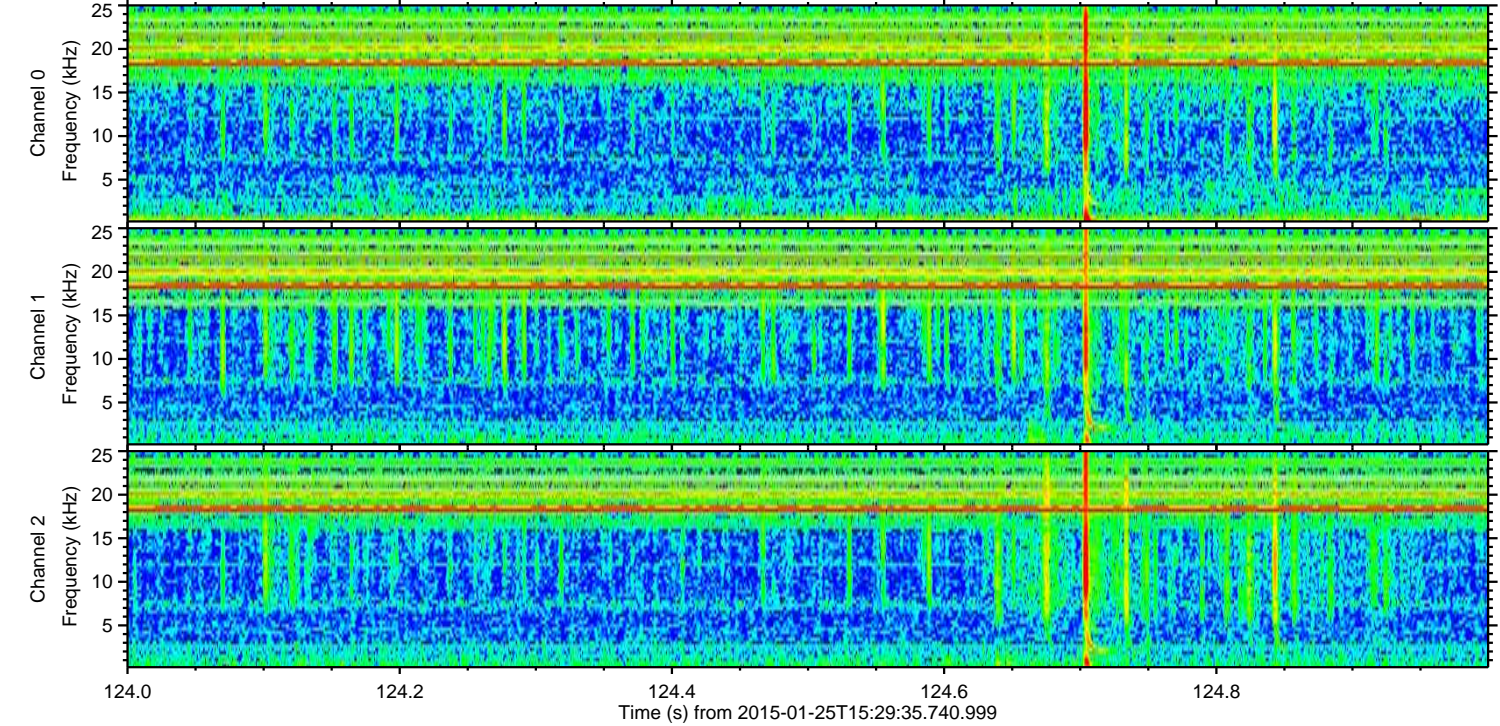
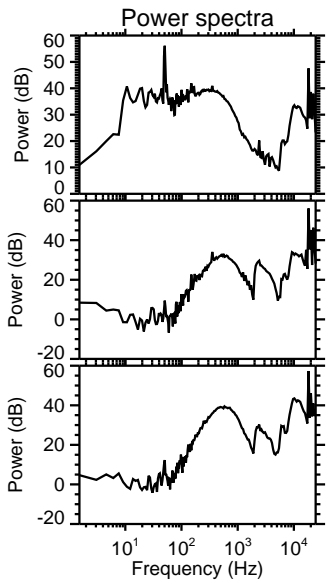
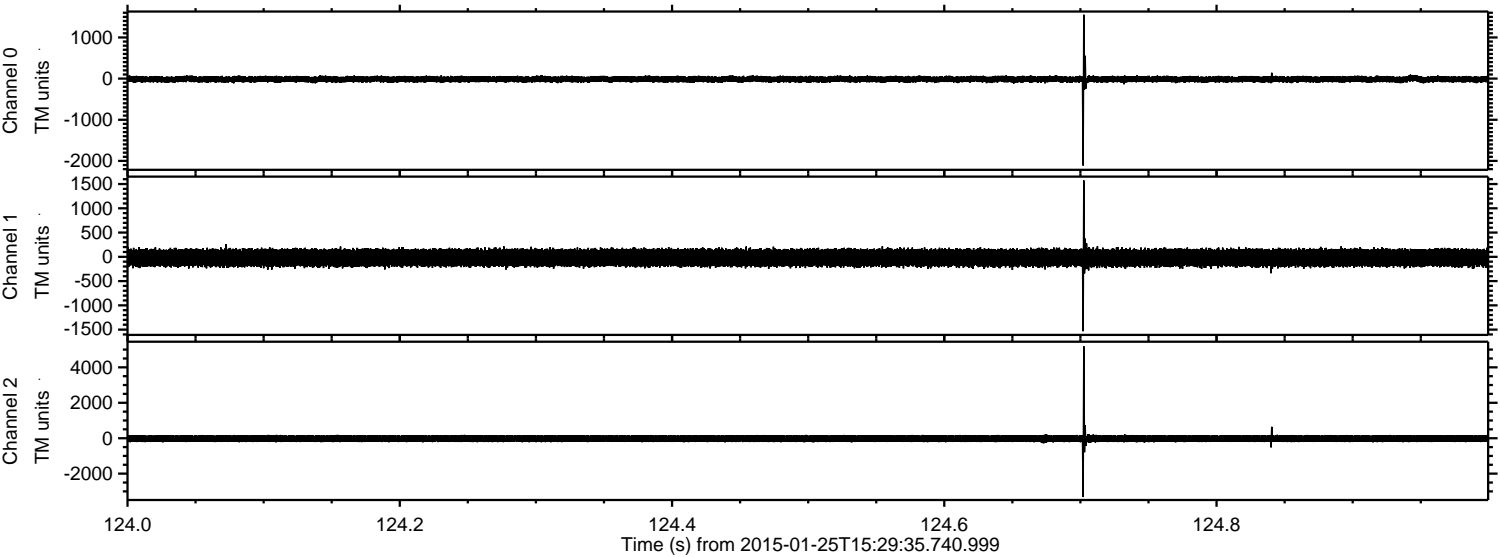

ELMAVAN 3D WAVEFORMS (Measured data sampled at 50 kHz) 49782 packets of 144 samples from 2015-01-25T15:29:35.740.999. Part 122/144

Processed Wed Feb 11 08:32:42 2015 by ELM ver.2012-10-06 from 001__elm20150125_152934__dat00.bin

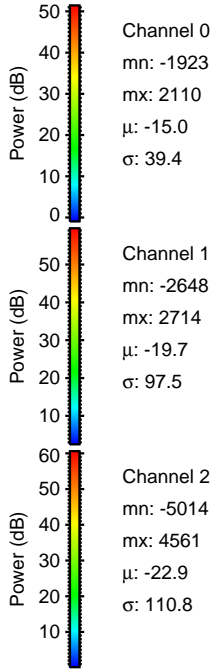
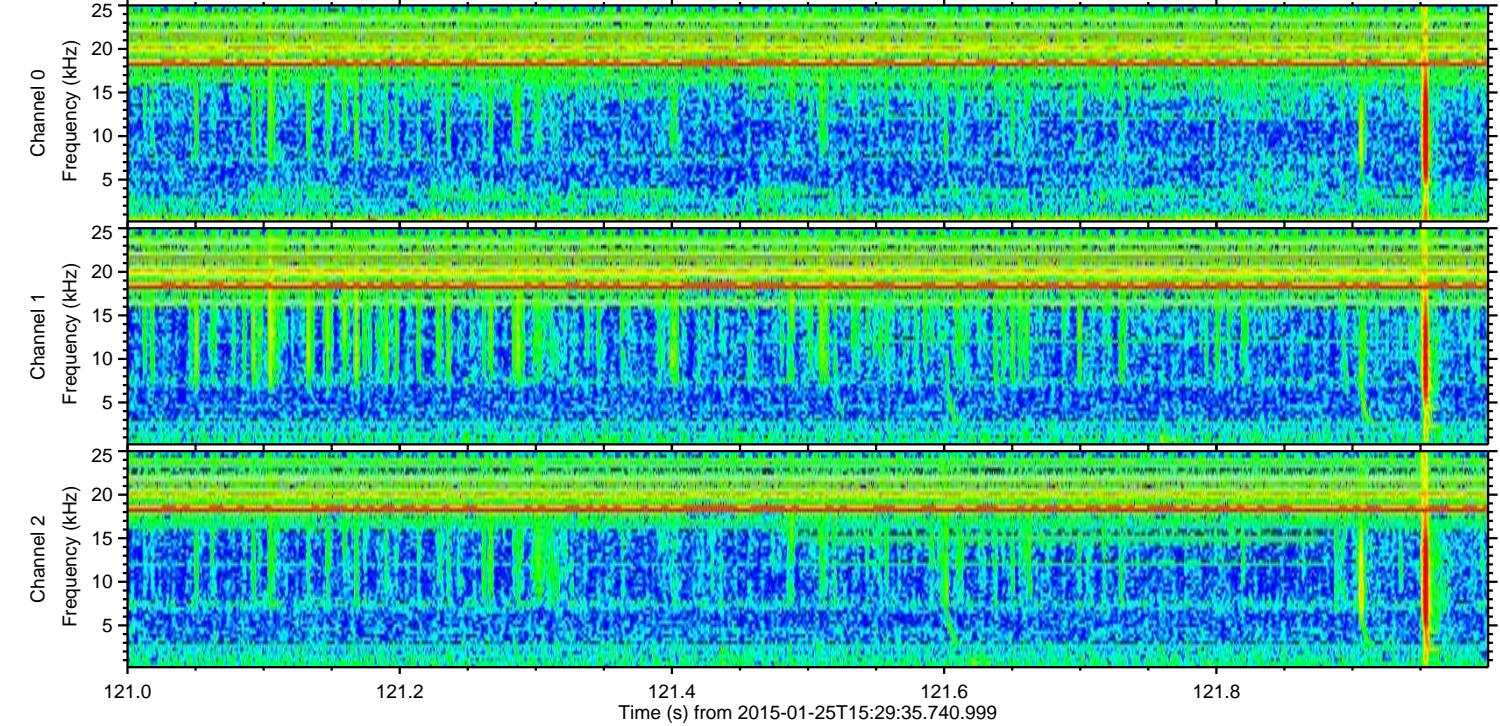
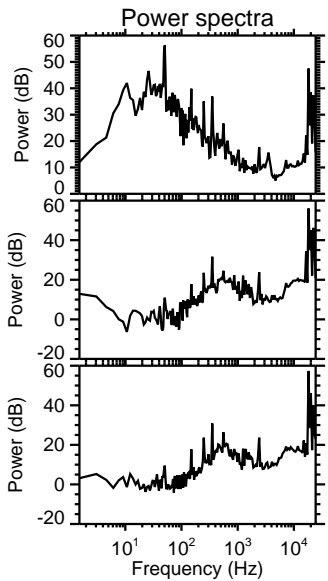
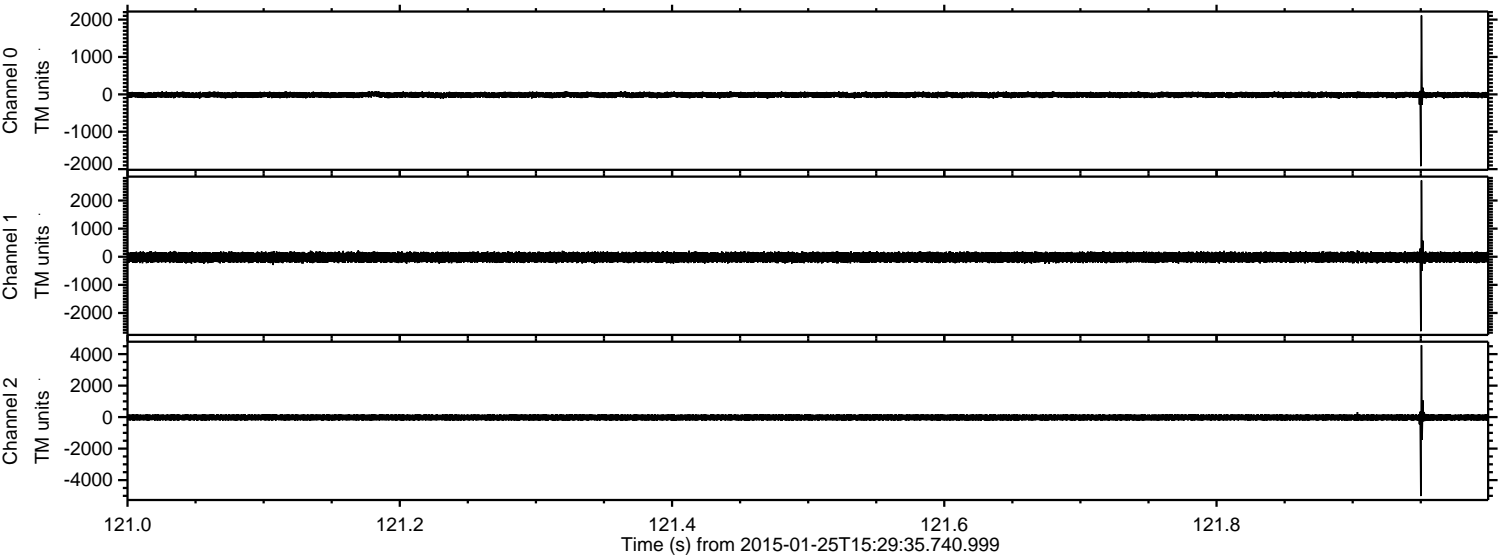

Processed Wed Feb 11 08:32:43 2015 by ELM ver.2012-10-06 from 001__elm20150125_152934__dat00.bin

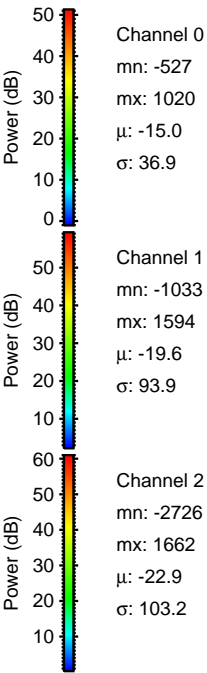
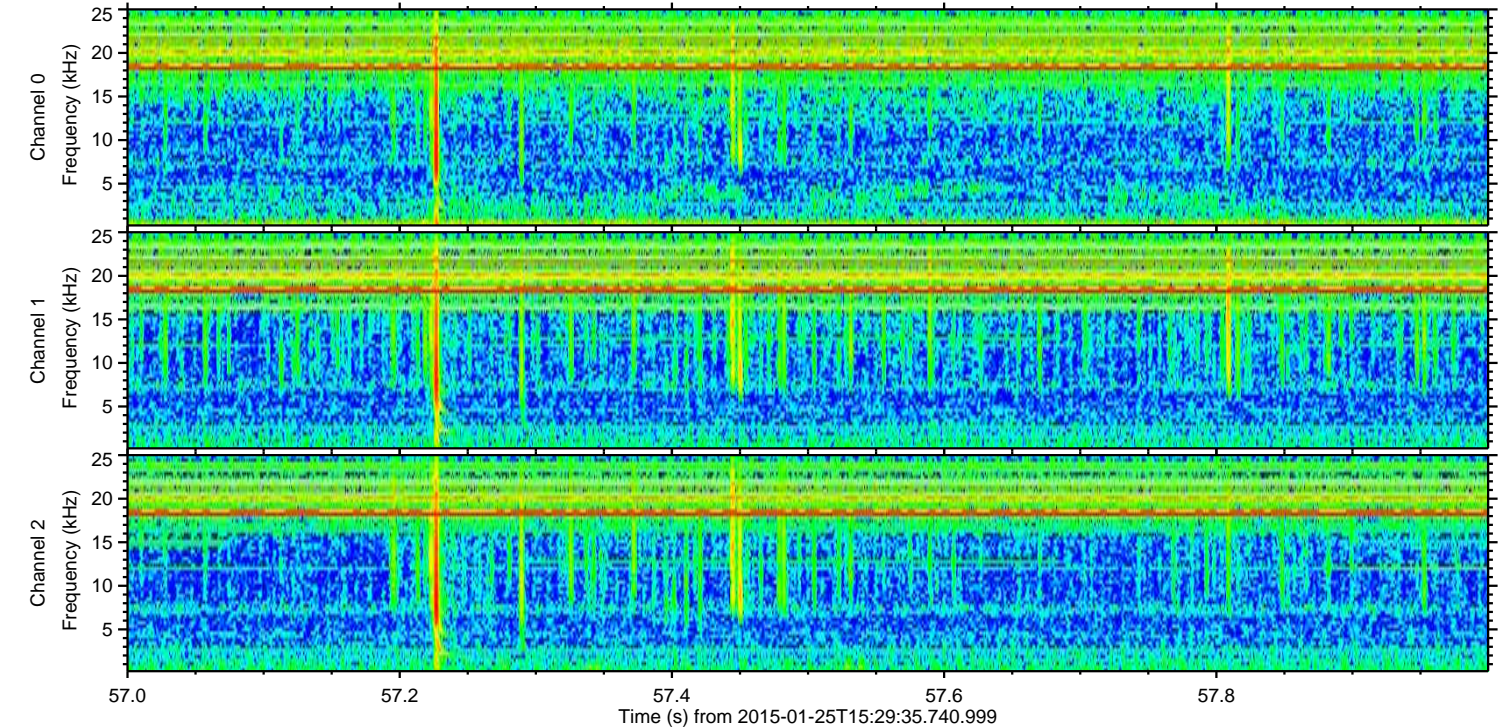
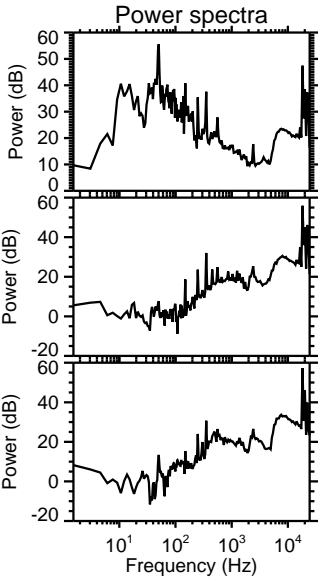
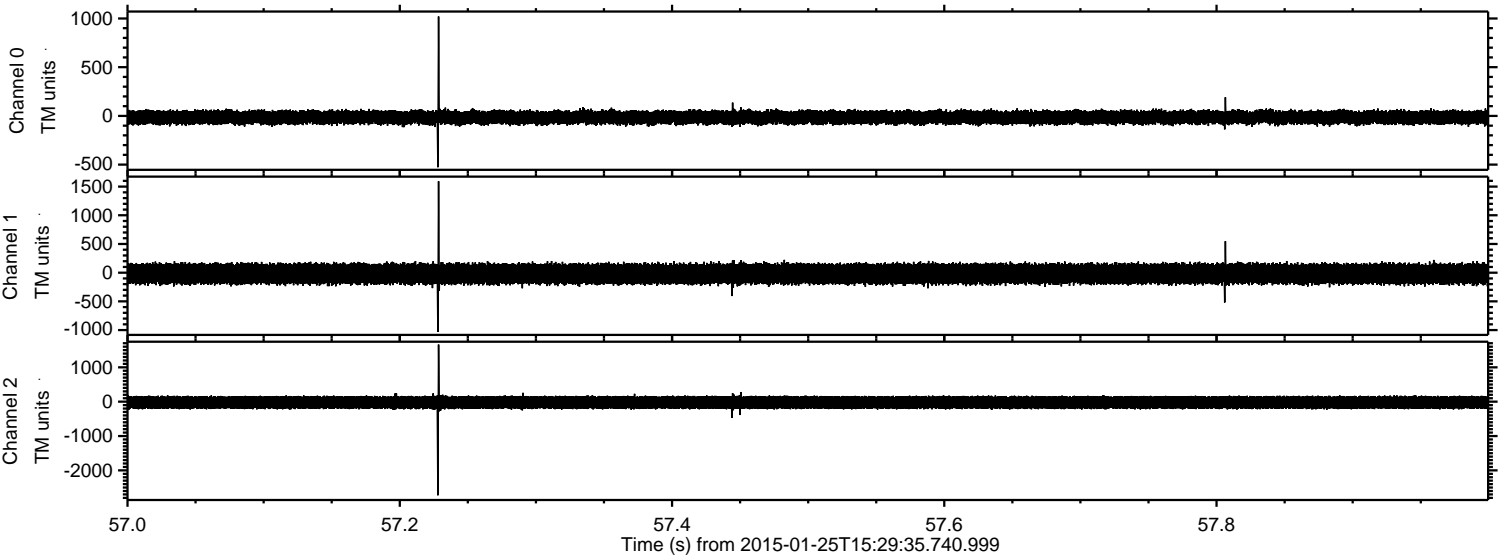

ELMAVAN 3D WAVEFORMS (Measured data sampled at 50 kHz) 49782 packets of 144 samples from 2015-01-25T15:29:35.740.999. Part 49/144

Processed Wed Feb 11 08:32:44 2015 by ELM ver.2012-10-06 from 001__elm20150125_152934__dat00.bin

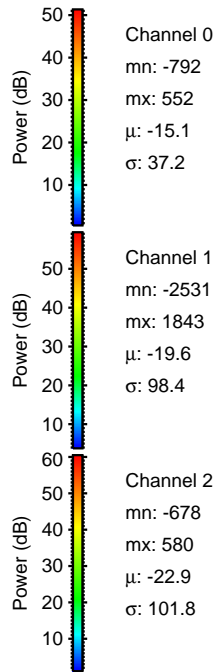
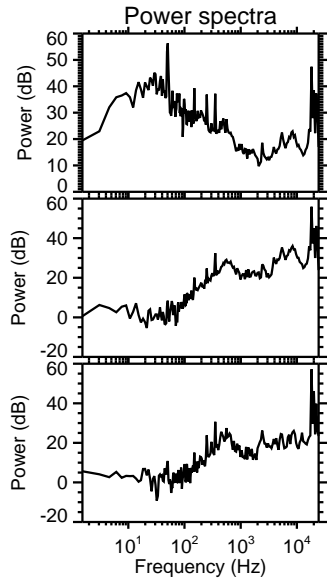
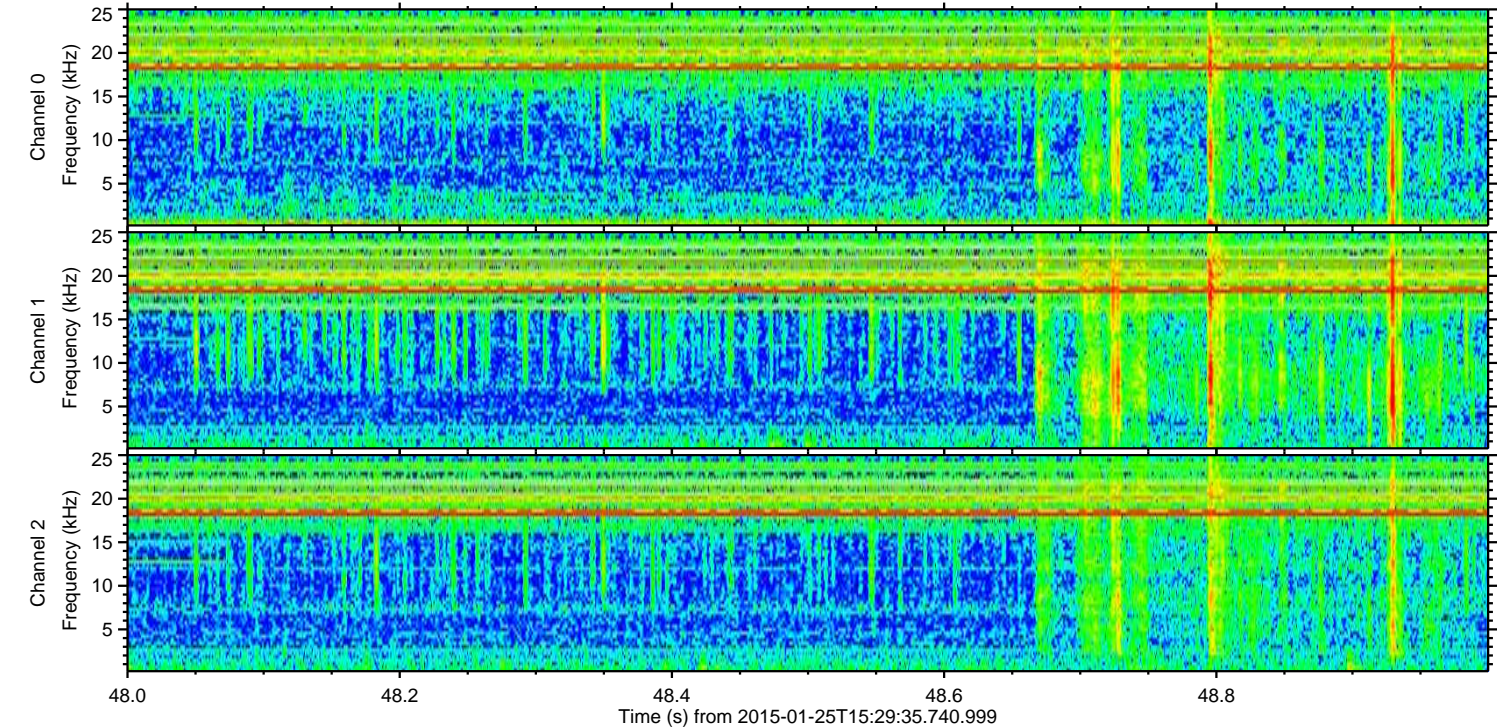
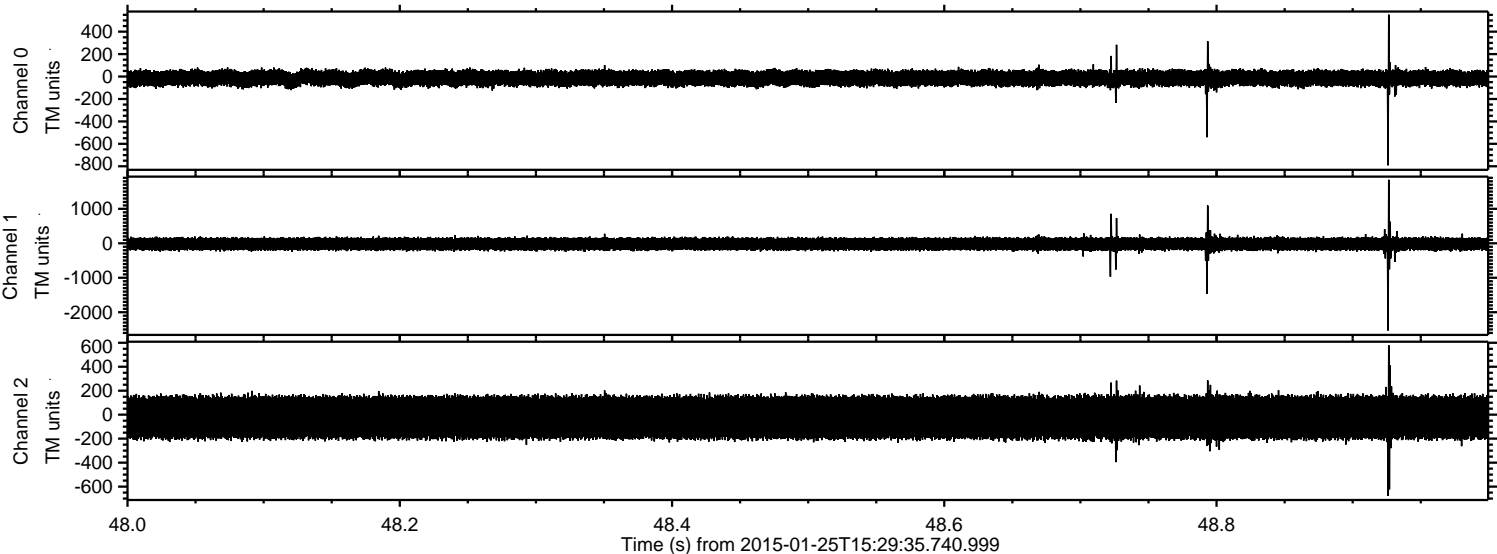

ELMAVAN 3D WAVEFORMS (Measured data sampled at 50 kHz) 49782 packets of 144 samples from 2015-01-25T15:29:35.740.999. Part 137/144

Processed Wed Feb 11 08:32:45 2015 by ELM ver.2012-10-06 from 001__elm20150125_152934__dat00.bin

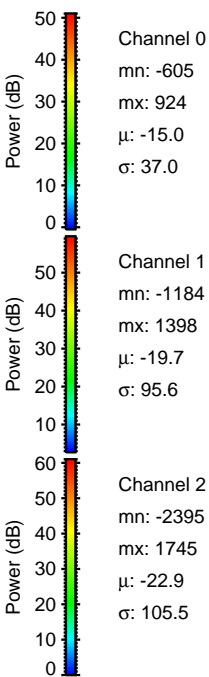
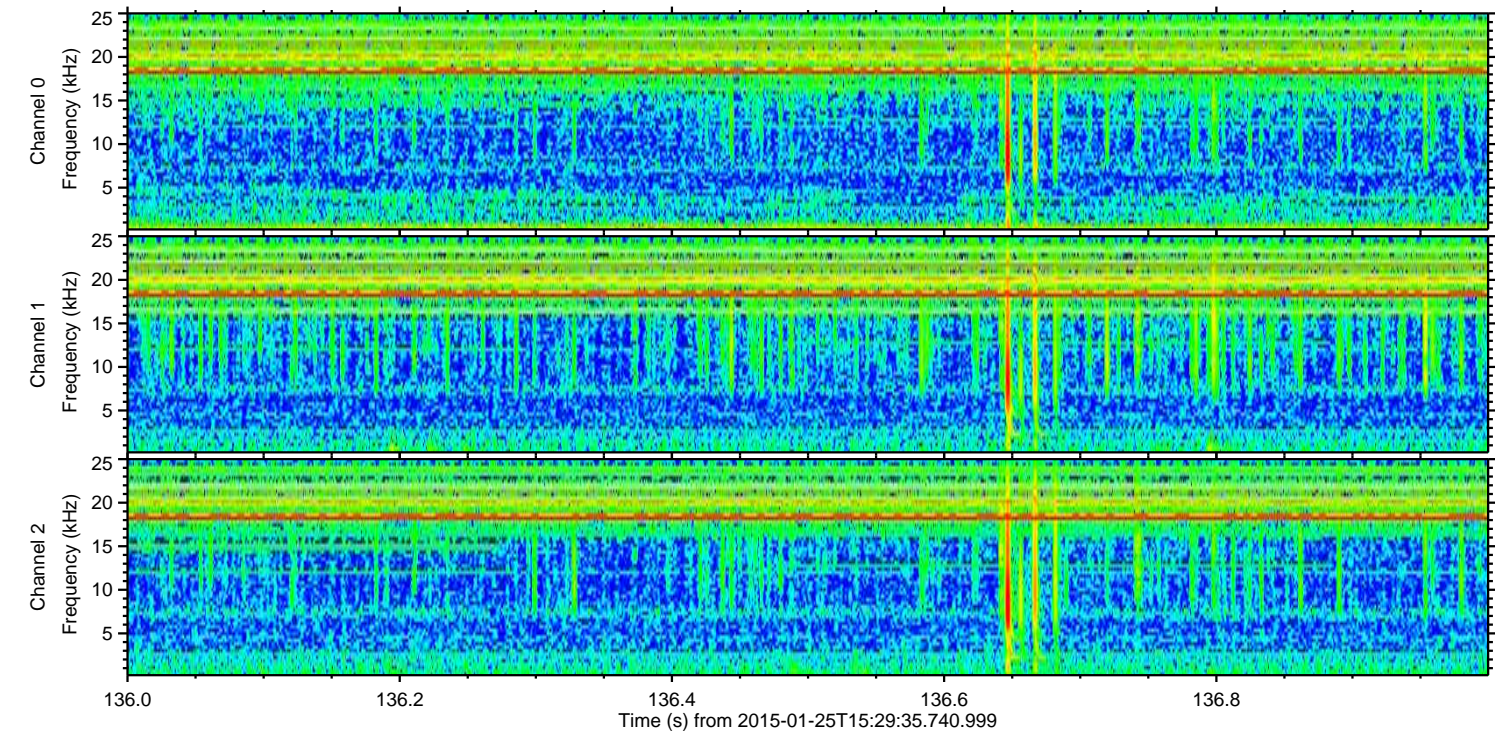
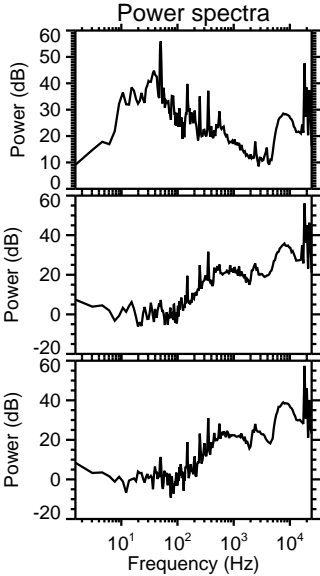
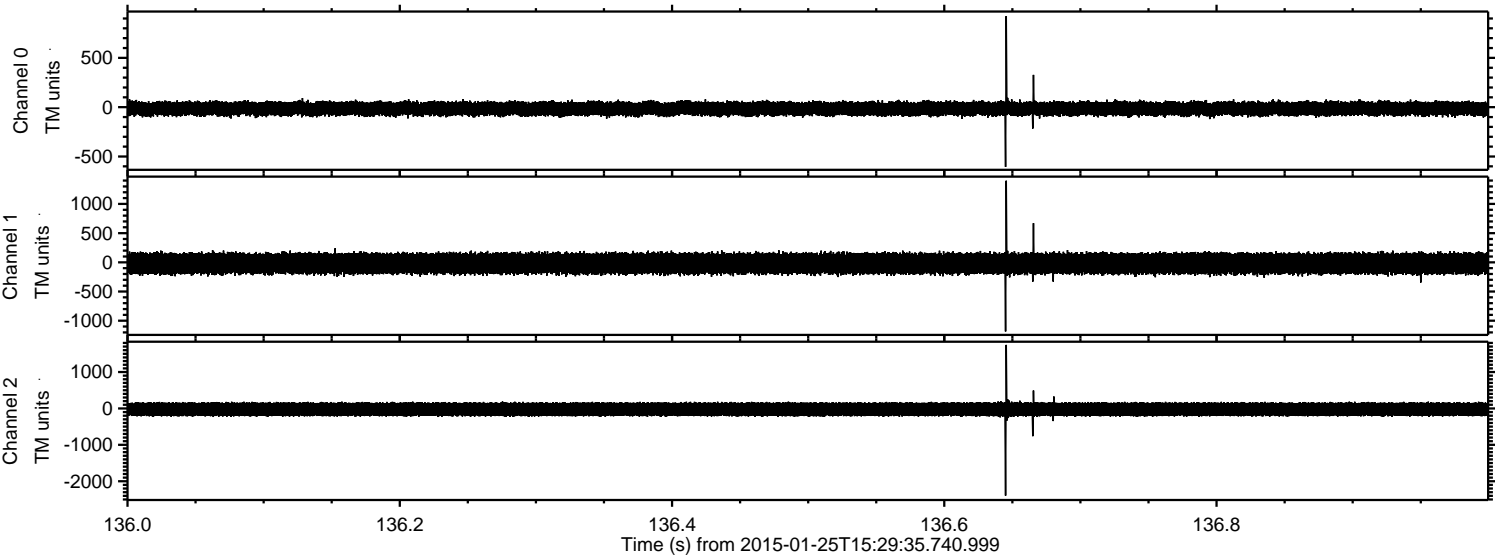

Processed Wed Feb 11 08:32:46 2015 by ELM ver.2012-10-06 from 001__elm20150125_152934__dat00.bin

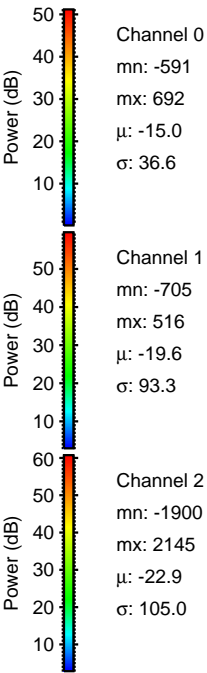
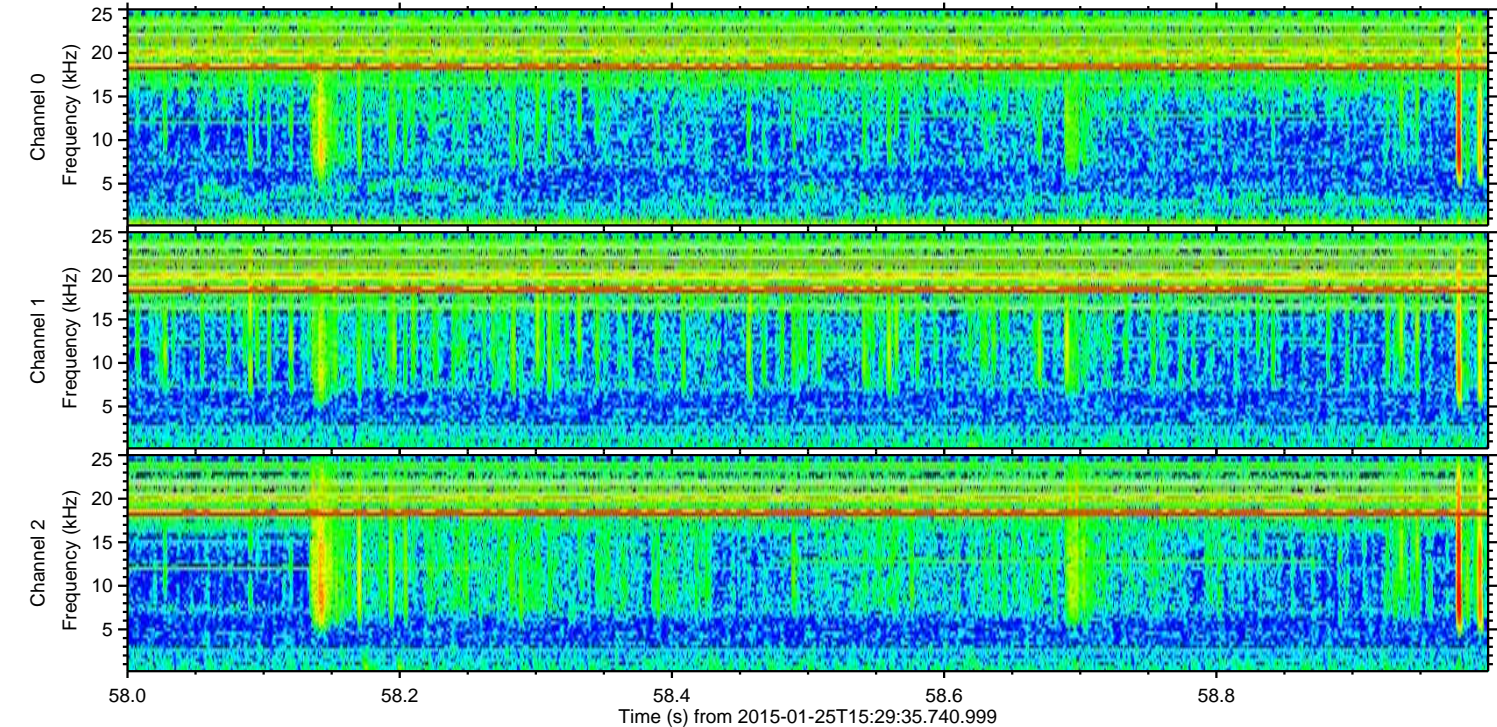
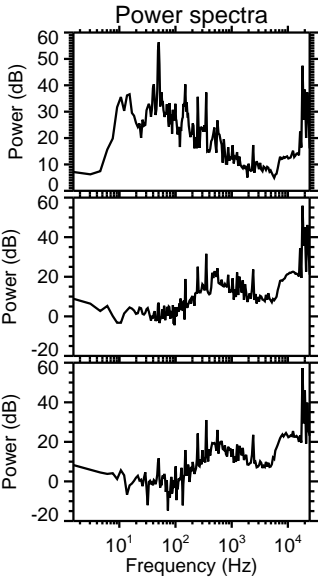
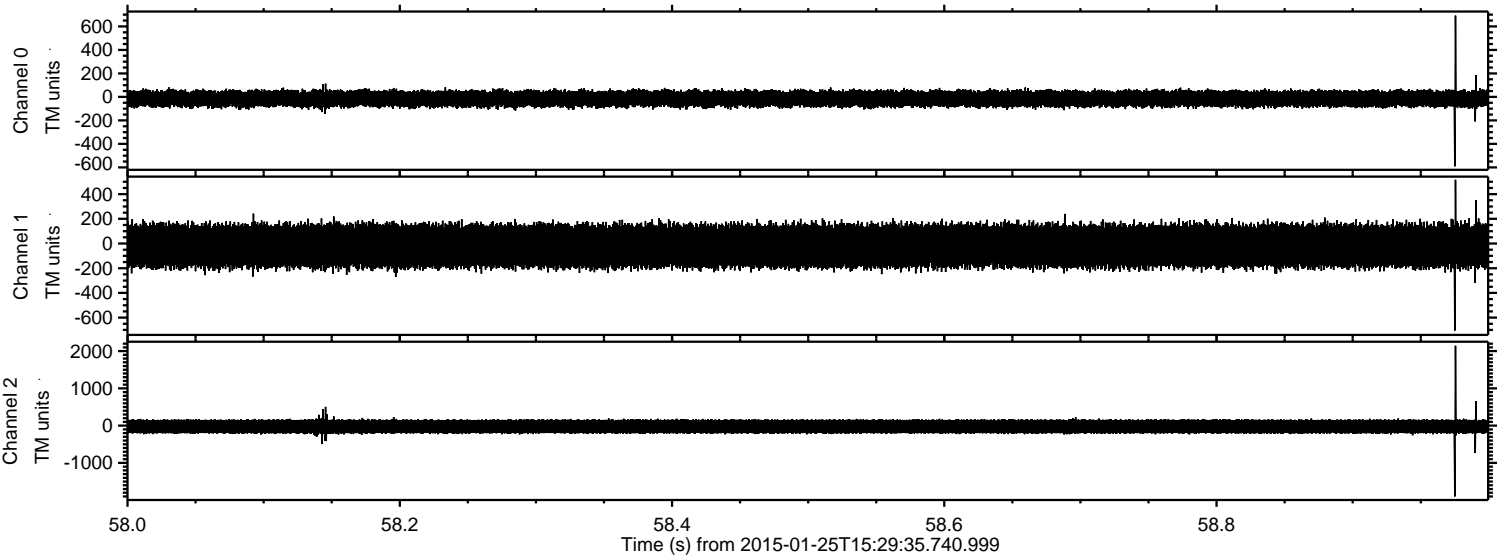

Processed Wed Feb 11 08:32:46 2015 by ELM ver.2012-10-06 from 001__elm20150125_152934__dat00.bin

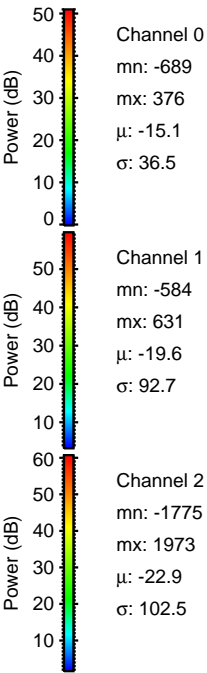
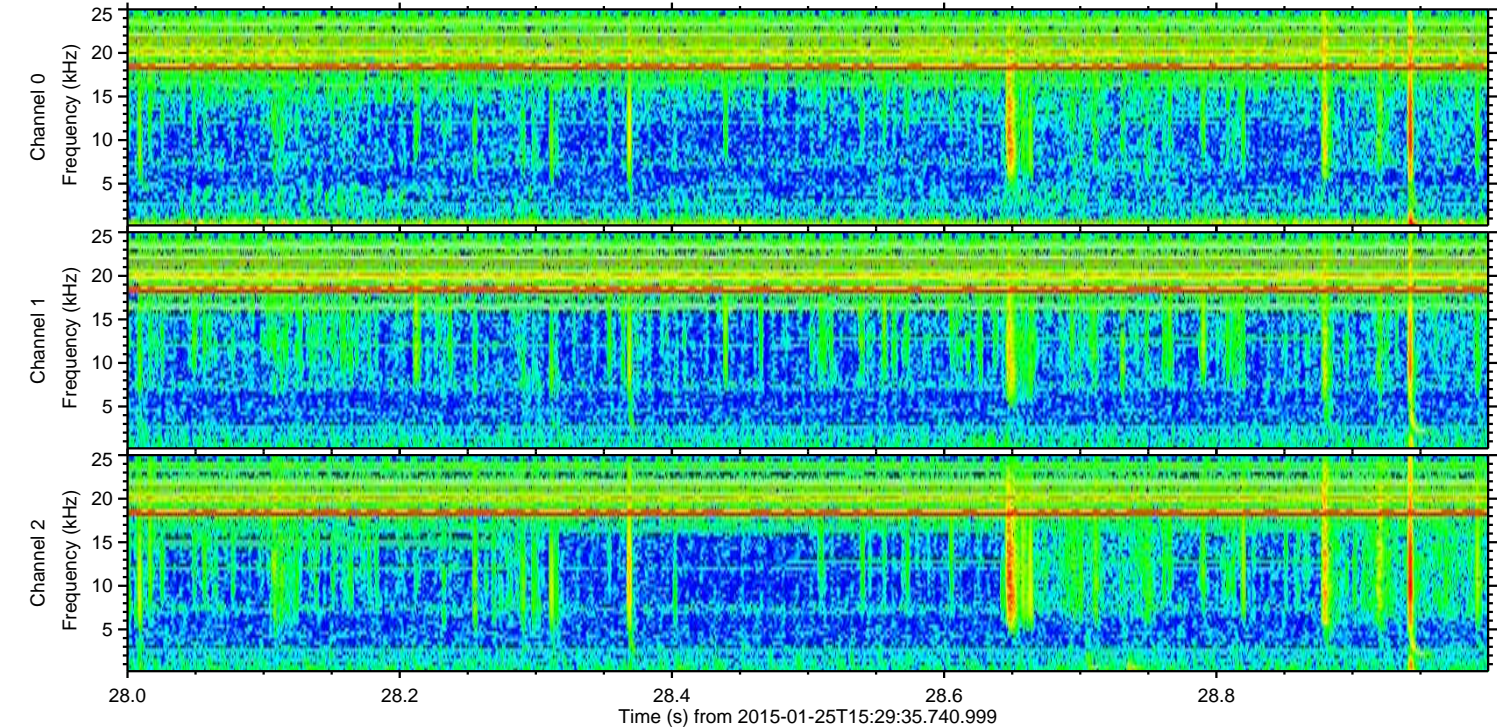
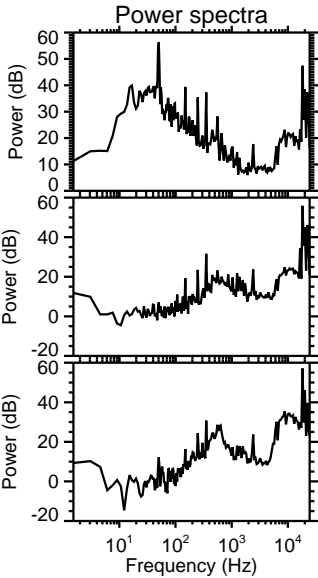
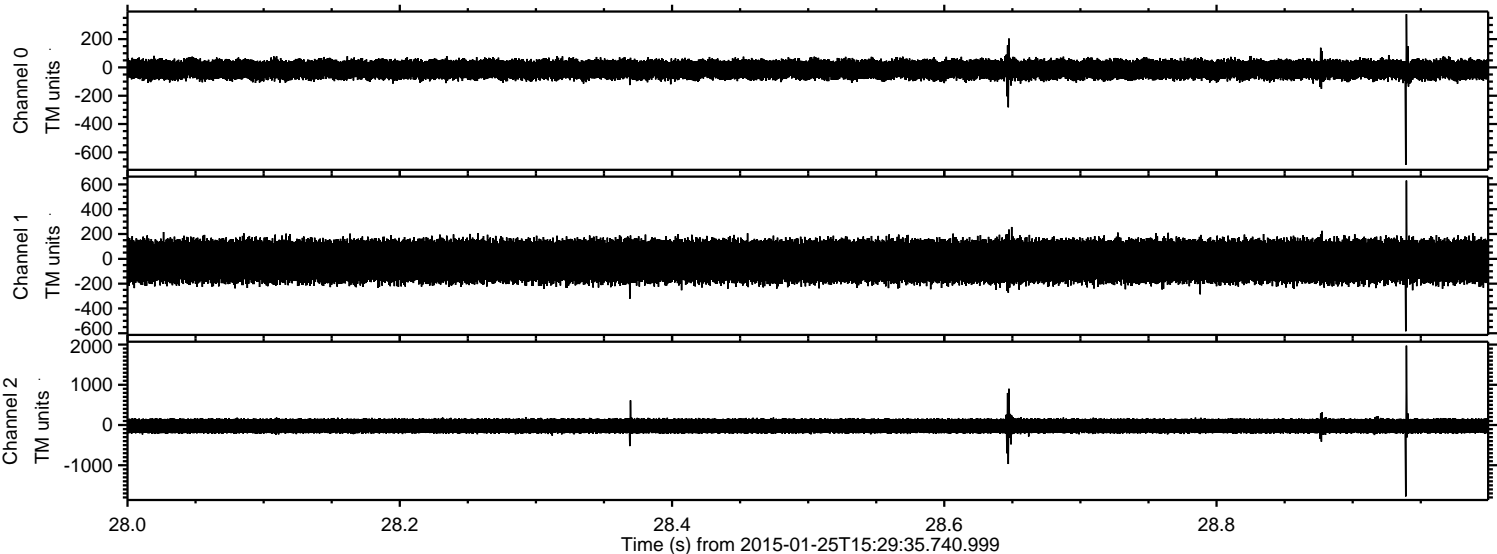

Processed Wed Feb 11 08:32:47 2015 by ELM ver.2012-10-06 from 001__elm20150125_152934__dat00.bin

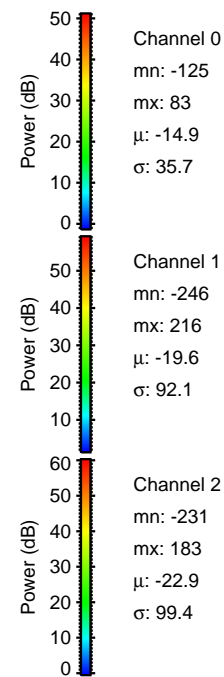
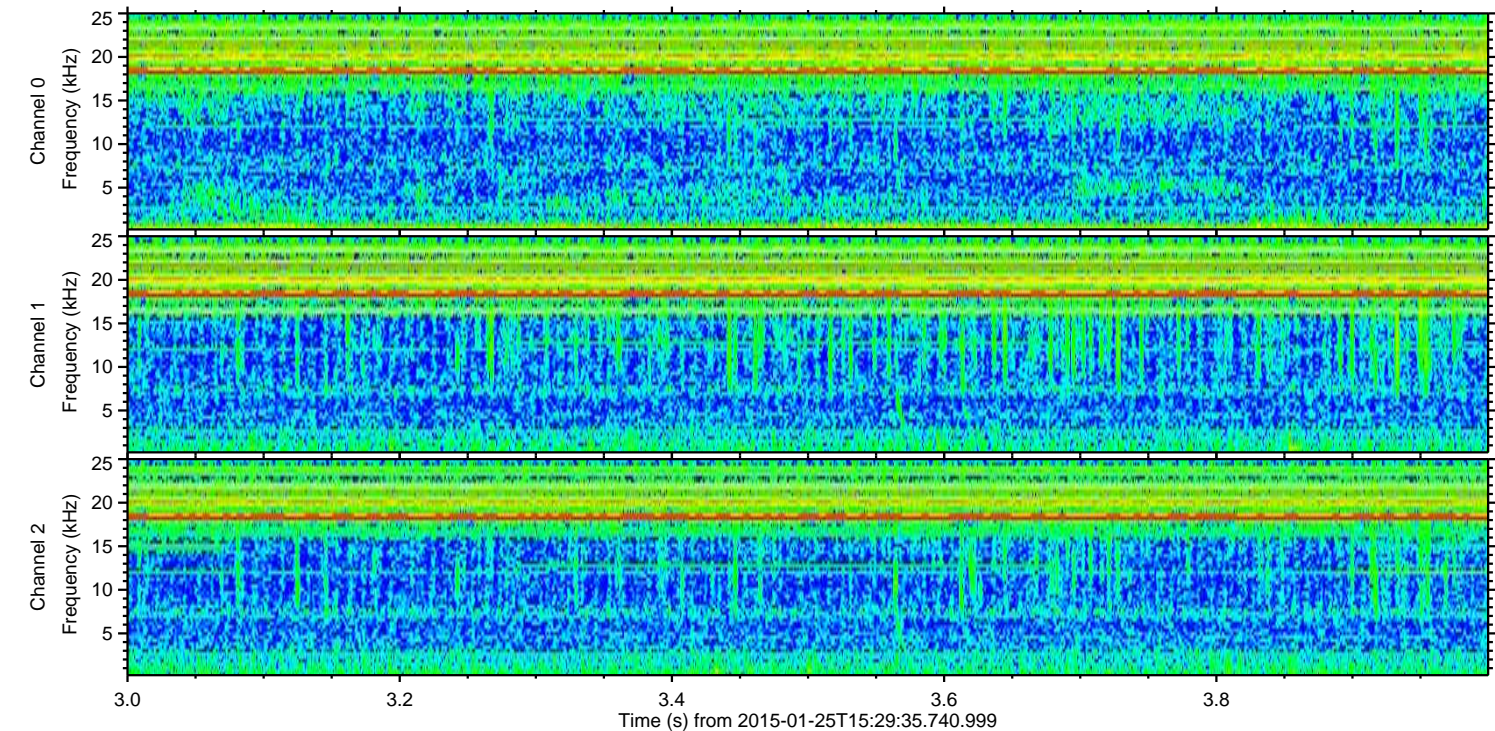
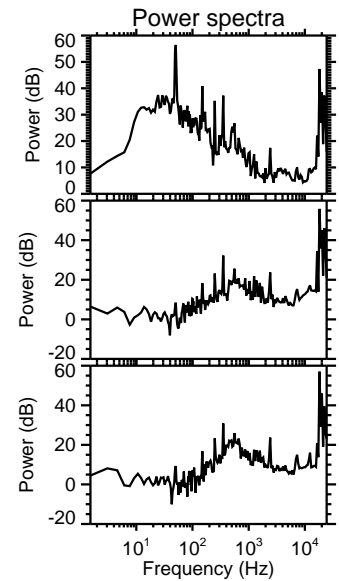
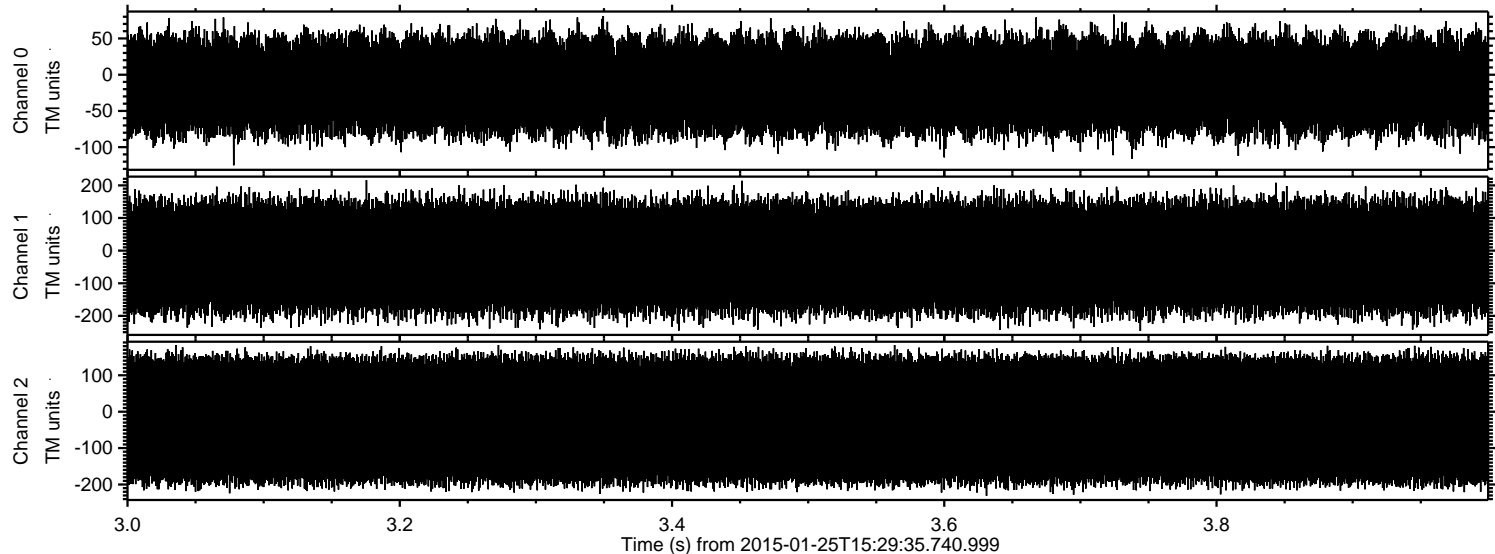

Channel 0
mn: -125
mx: 83
μ: -14.9
σ: 35.7

Channel 1
mn: -246
mx: 216
μ: -19.6
σ: 92.1

Channel 2
mn: -231
mx: 183
μ: -22.9
σ: 99.4