

ELMAVAN 3D WAVEFORMS (Measured data sampled at 50 kHz) 49801 packets of 144 samples from 2015-01-25T15:09:34.941.000.

Processed Wed Feb 11 08:18:04 2015 by ELM ver.2012-10-06 from 001__elm20150125_150933__dat00.bin

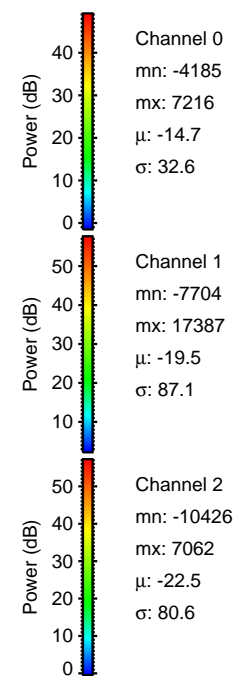
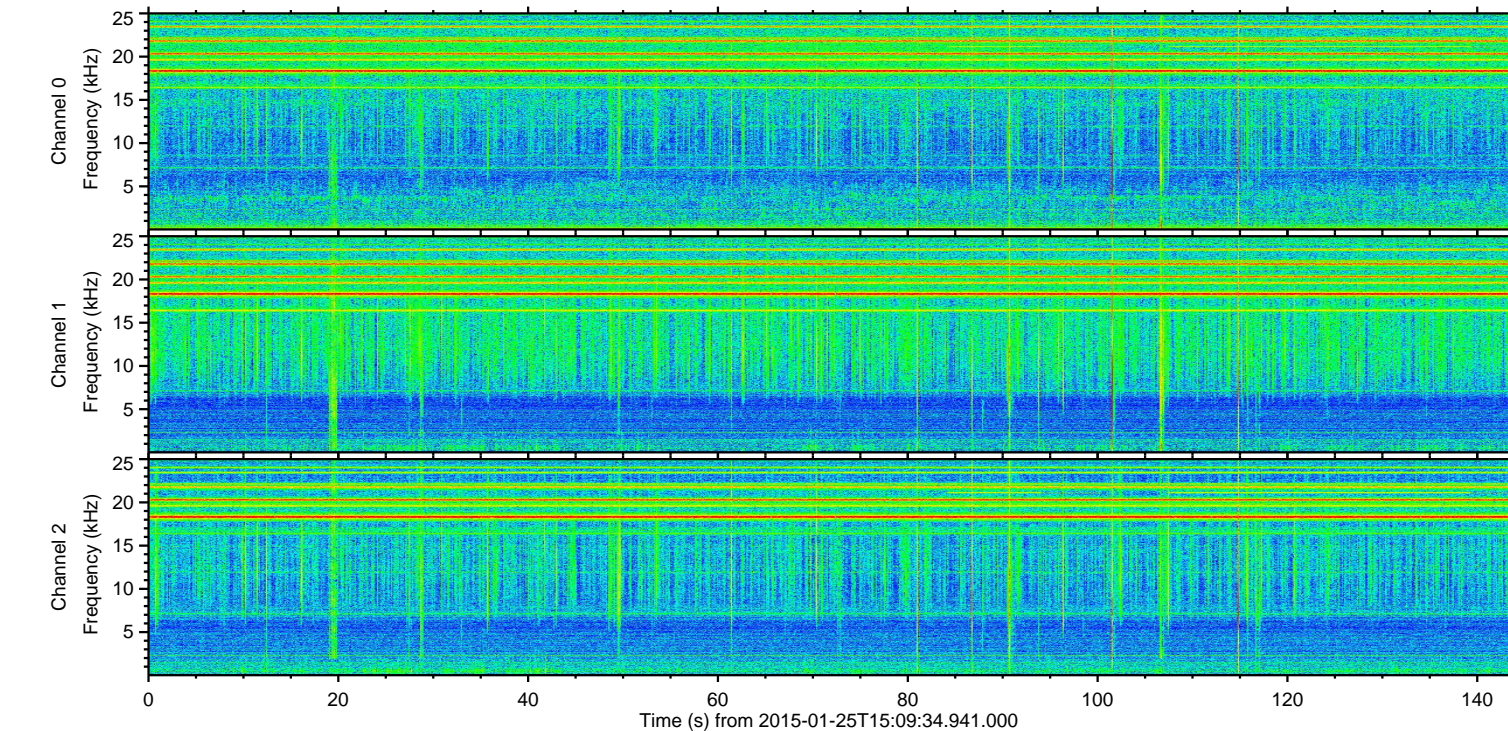
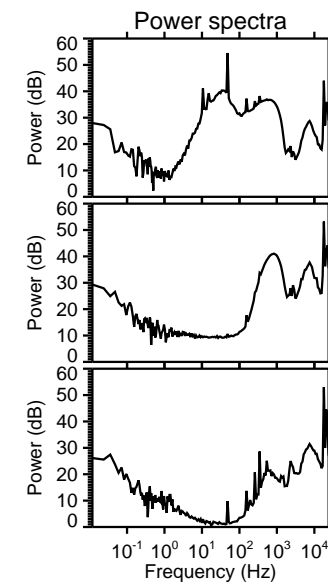
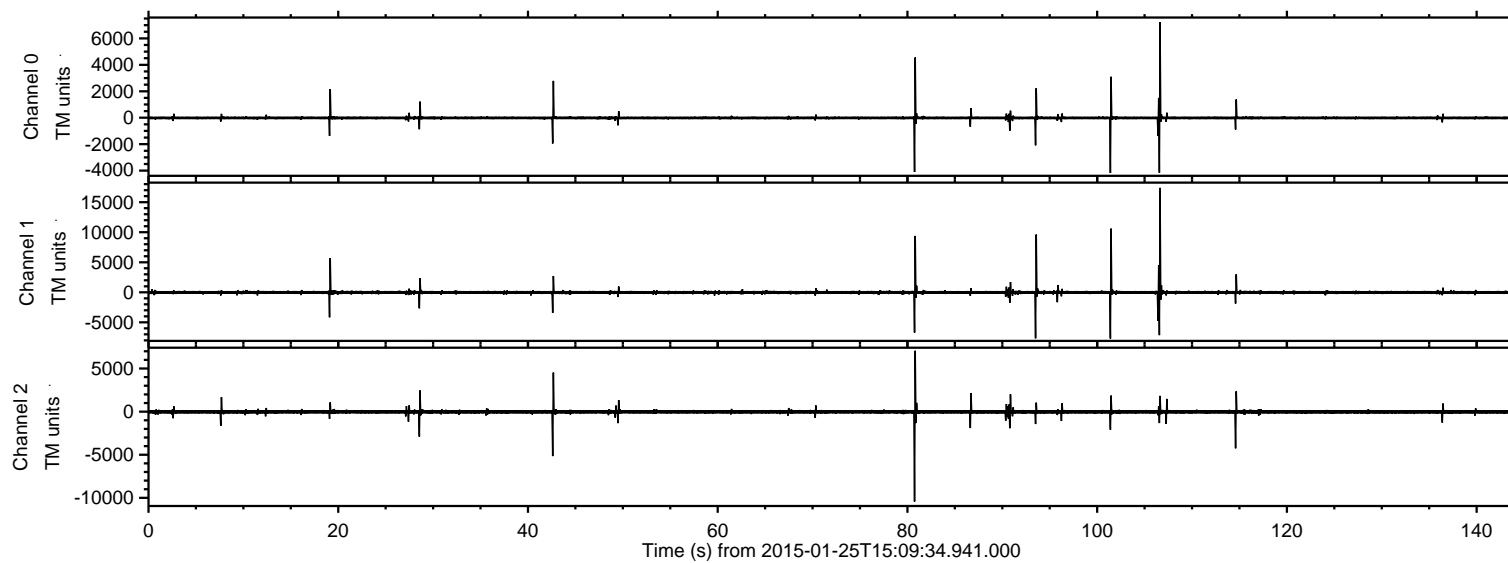

ELMAVAN 3D WAVEFORMS (Measured data sampled at 50 kHz) 49801 packets of 144 samples from 2015-01-25T15:09:34.941.000. Part 107/144

Processed Wed Feb 11 08:18:15 2015 by ELM ver.2012-10-06 from 001__elm20150125_150933__dat00.bin

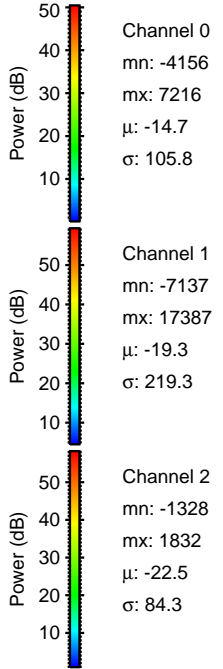
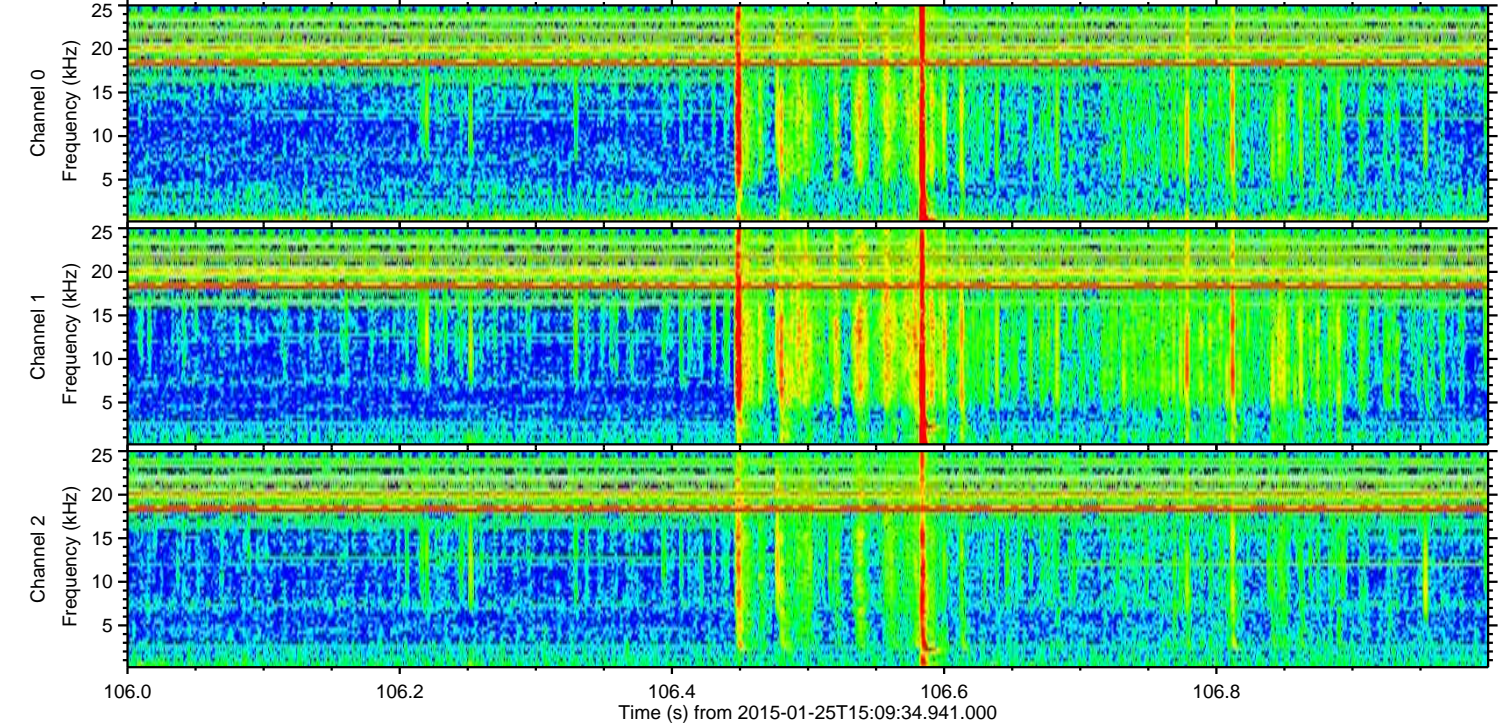
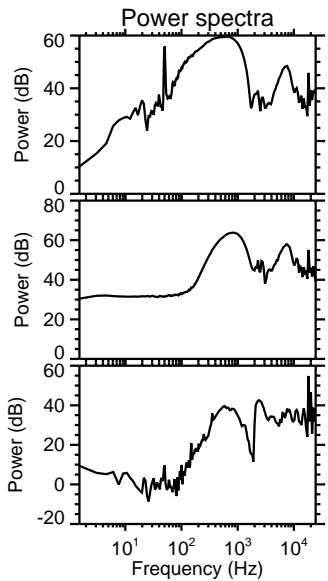
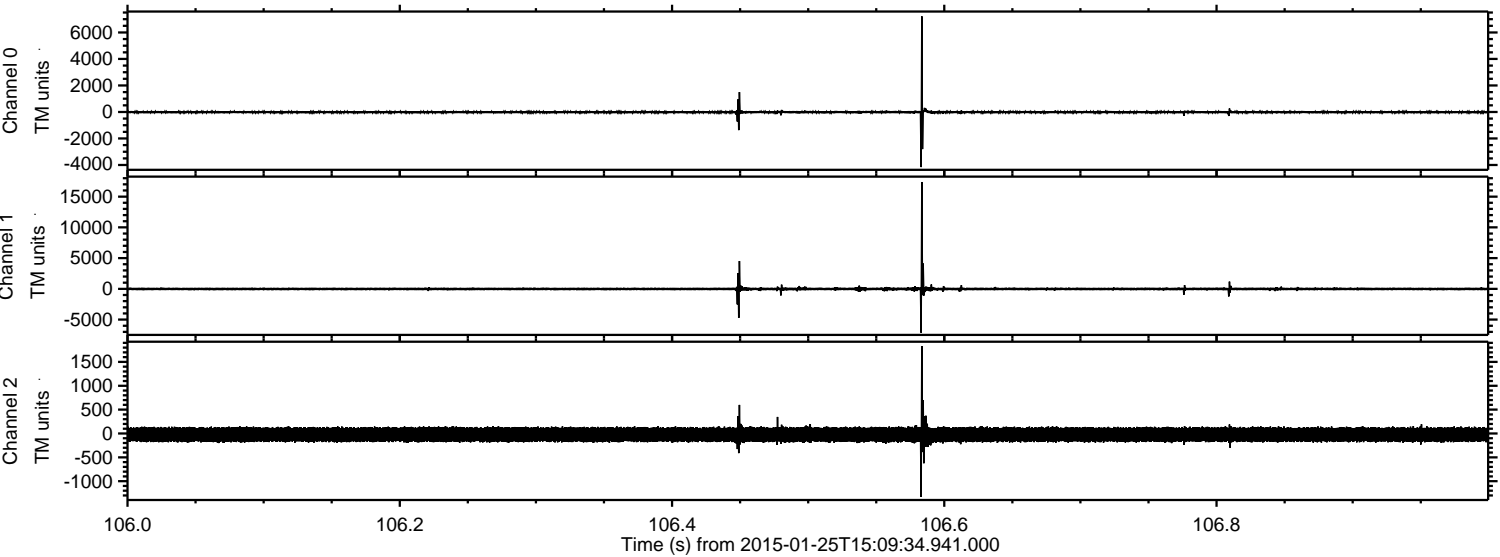

ELMAVAN 3D WAVEFORMS (Measured data sampled at 50 kHz) 49801 packets of 144 samples from 2015-01-25T15:09:34.941.000. Part 102/144

Processed Wed Feb 11 08:18:16 2015 by ELM ver.2012-10-06 from 001__elm20150125_150933__dat00.bin

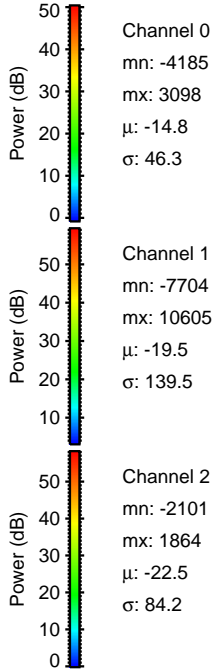
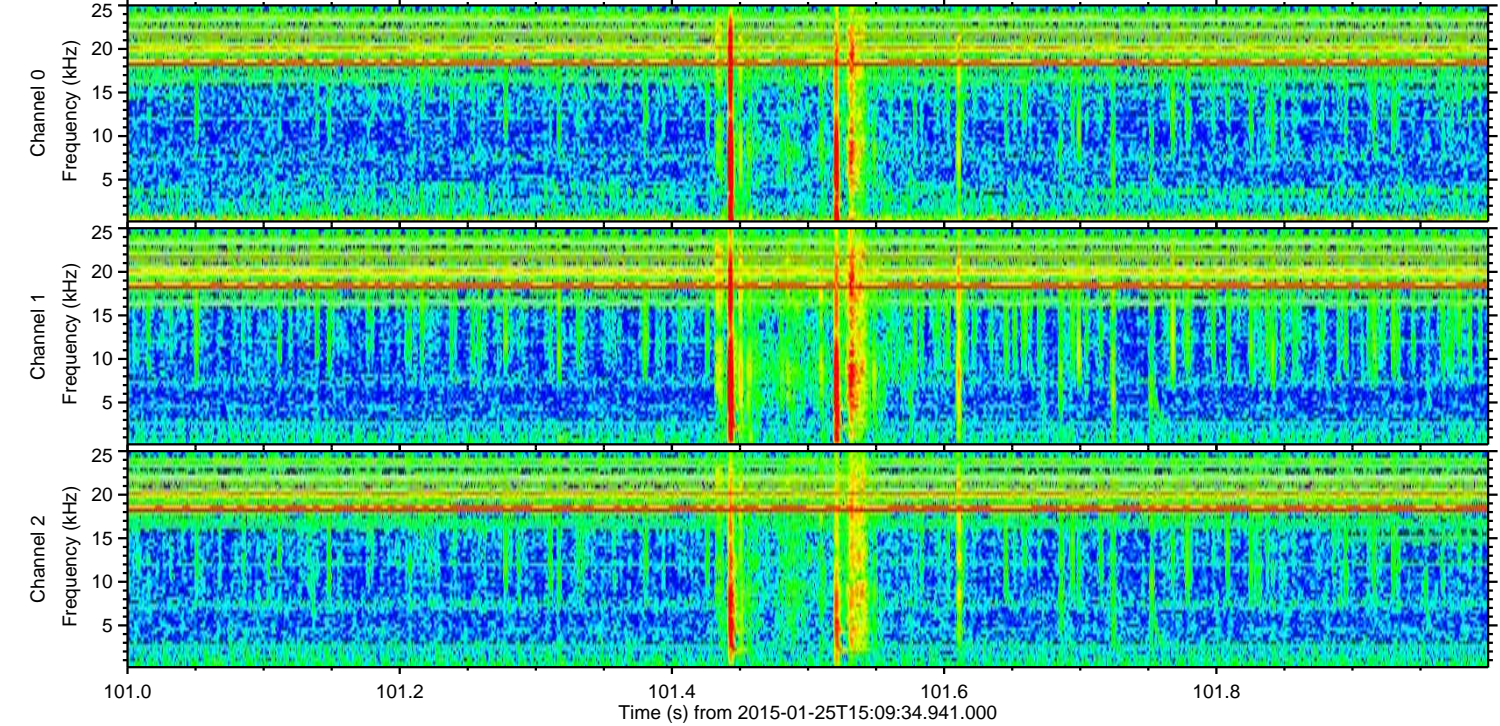
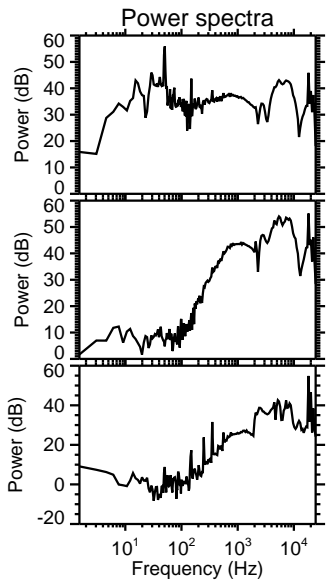
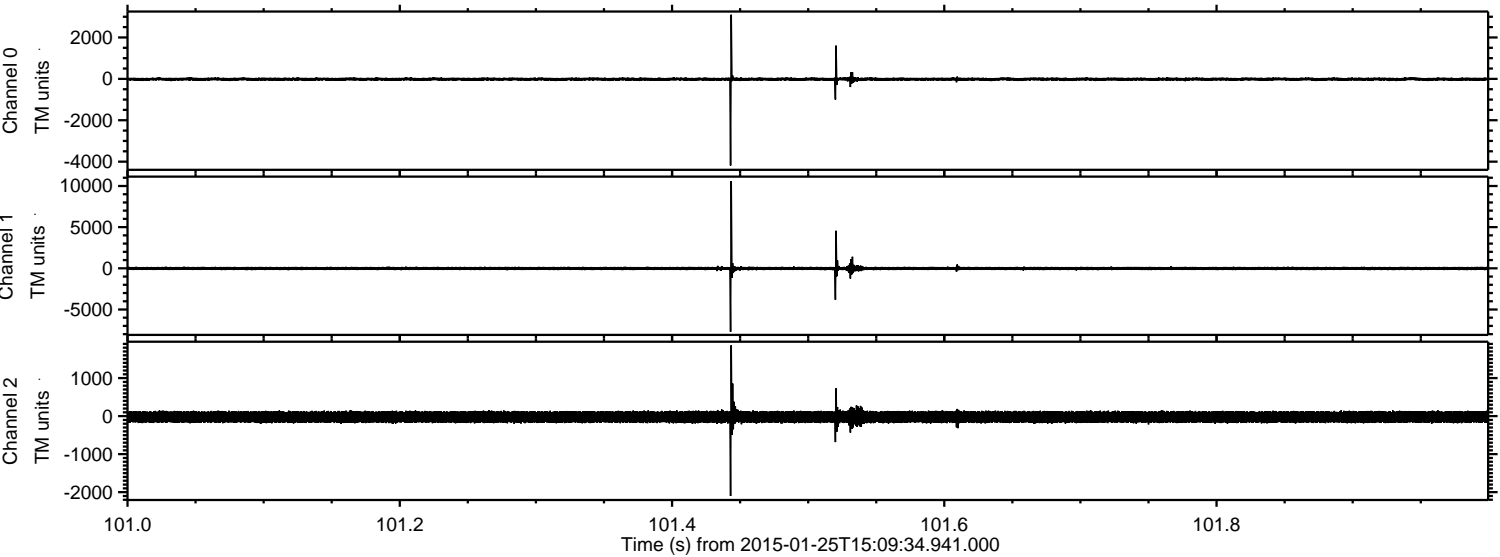

Processed Wed Feb 11 08:18:17 2015 by ELM ver.2012-10-06 from 001__elm20150125_150933__dat00.bin

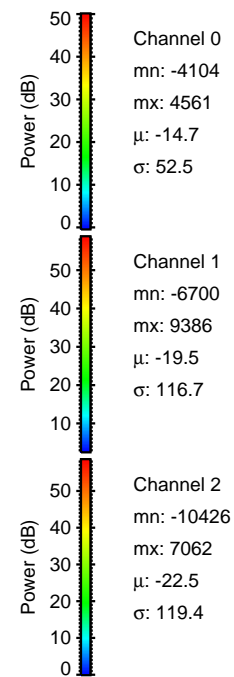
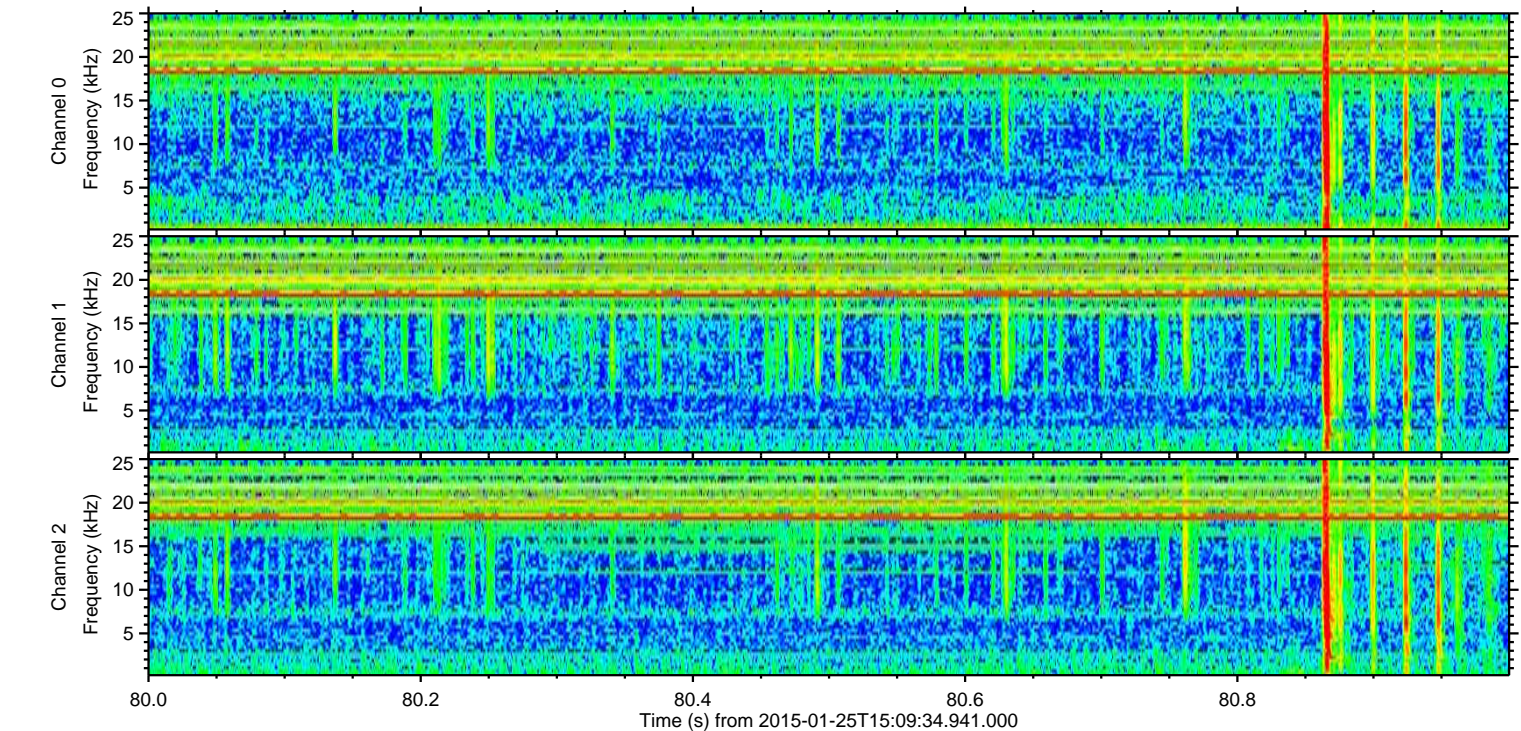
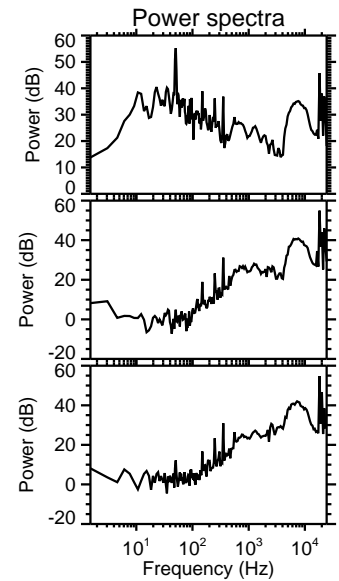
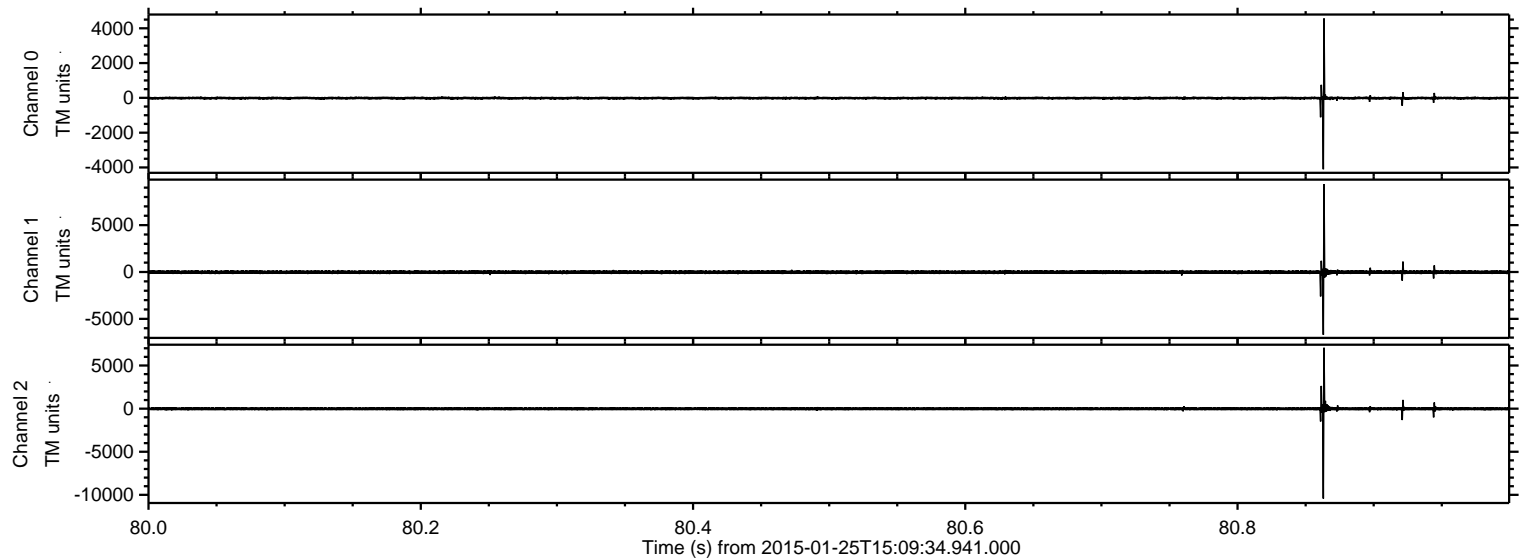

Processed Wed Feb 11 08:18:18 2015 by ELM ver.2012-10-06 from 001__elm20150125_150933__dat00.bin

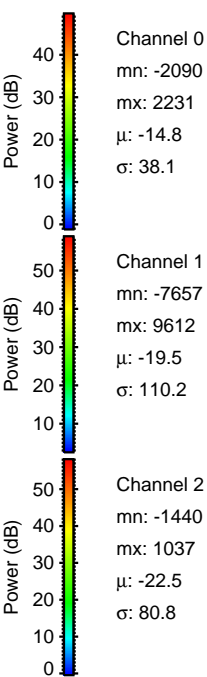
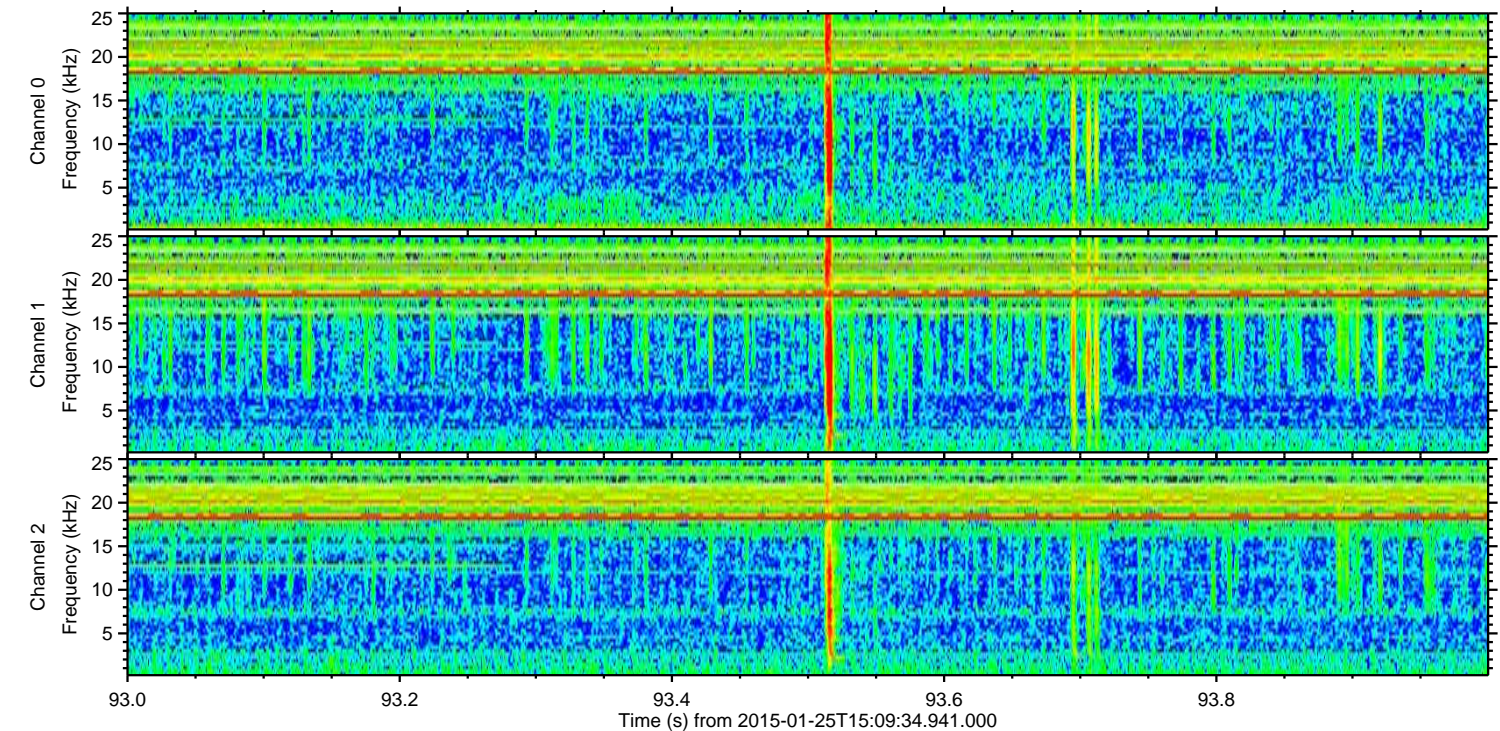
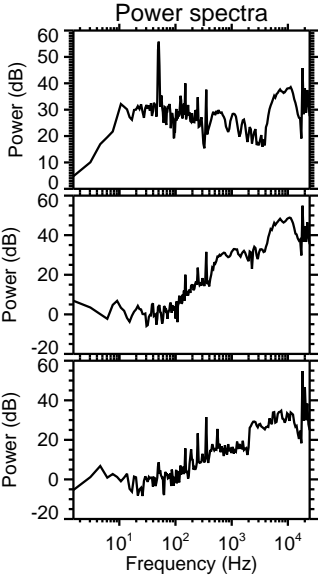
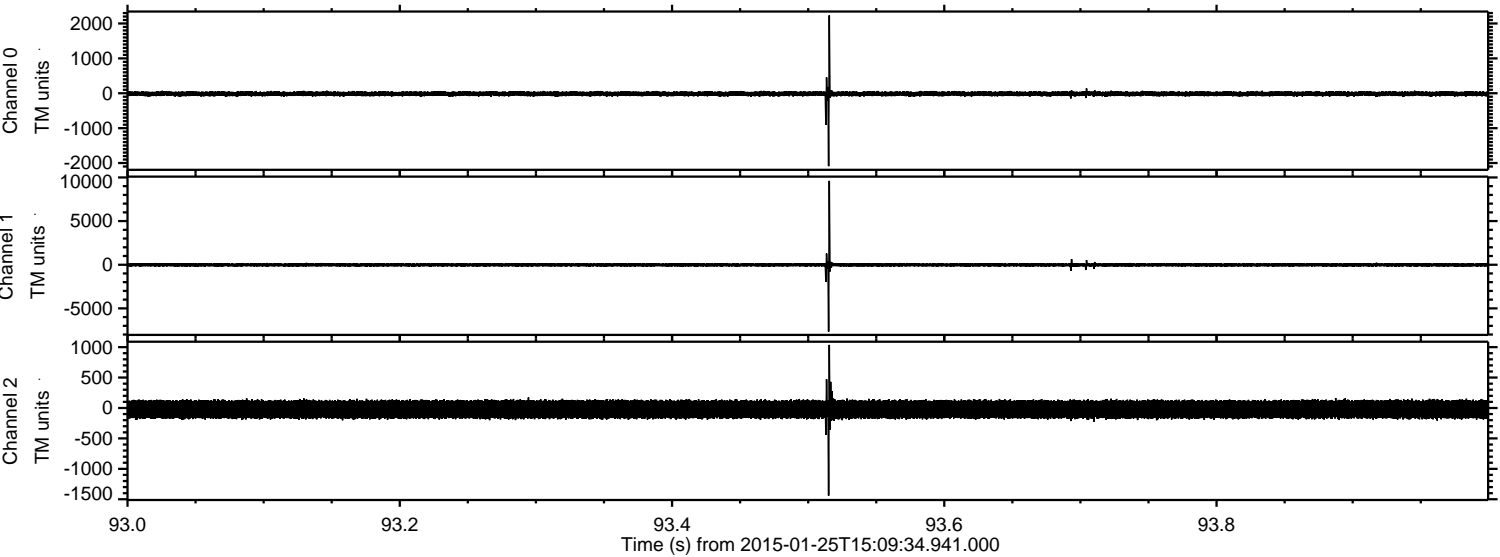

Processed Wed Feb 11 08:18:19 2015 by ELM ver.2012-10-06 from 001__elm20150125_150933__dat00.bin

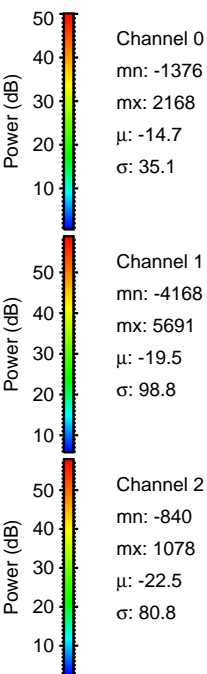
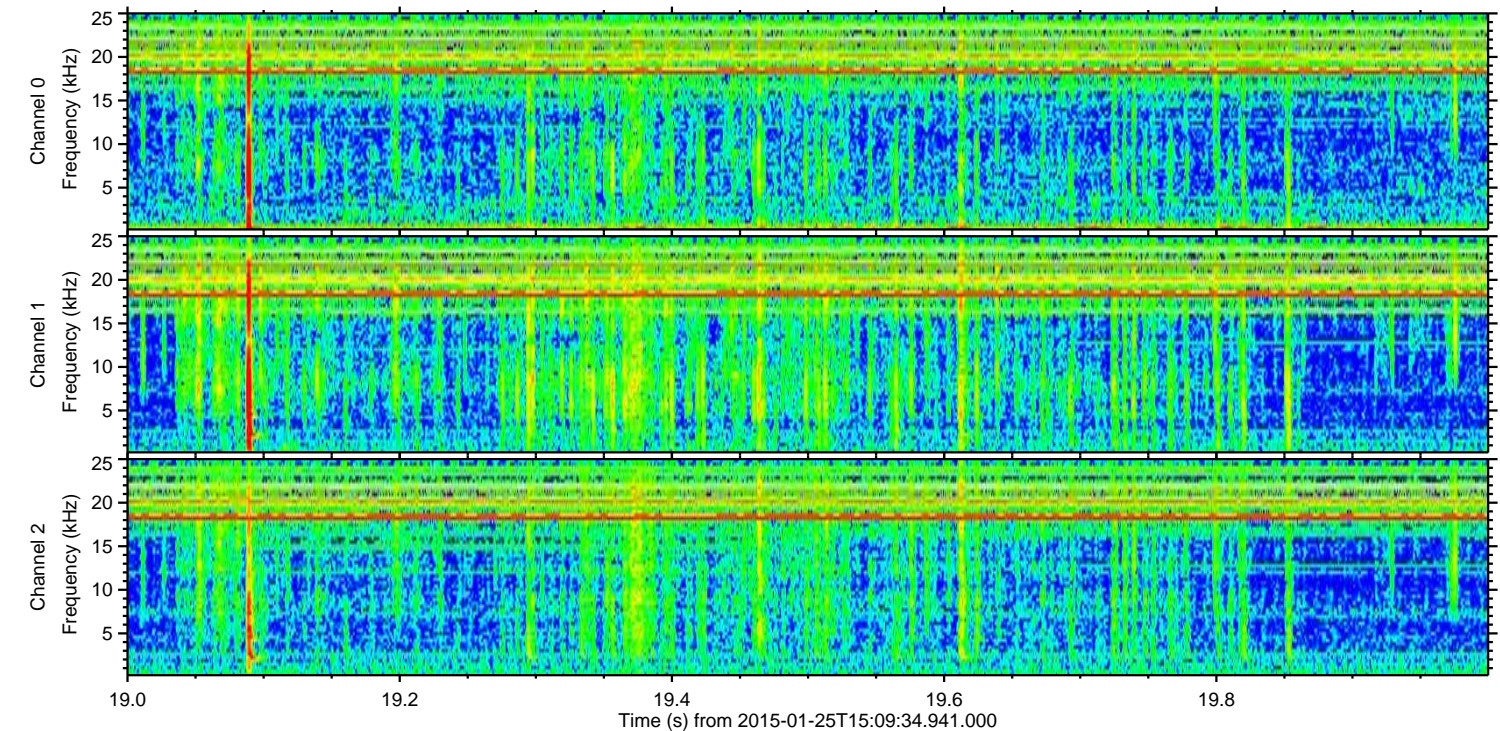
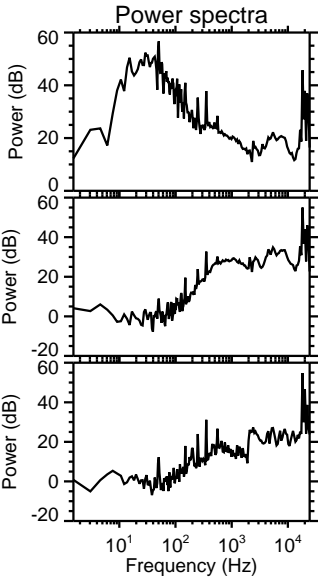
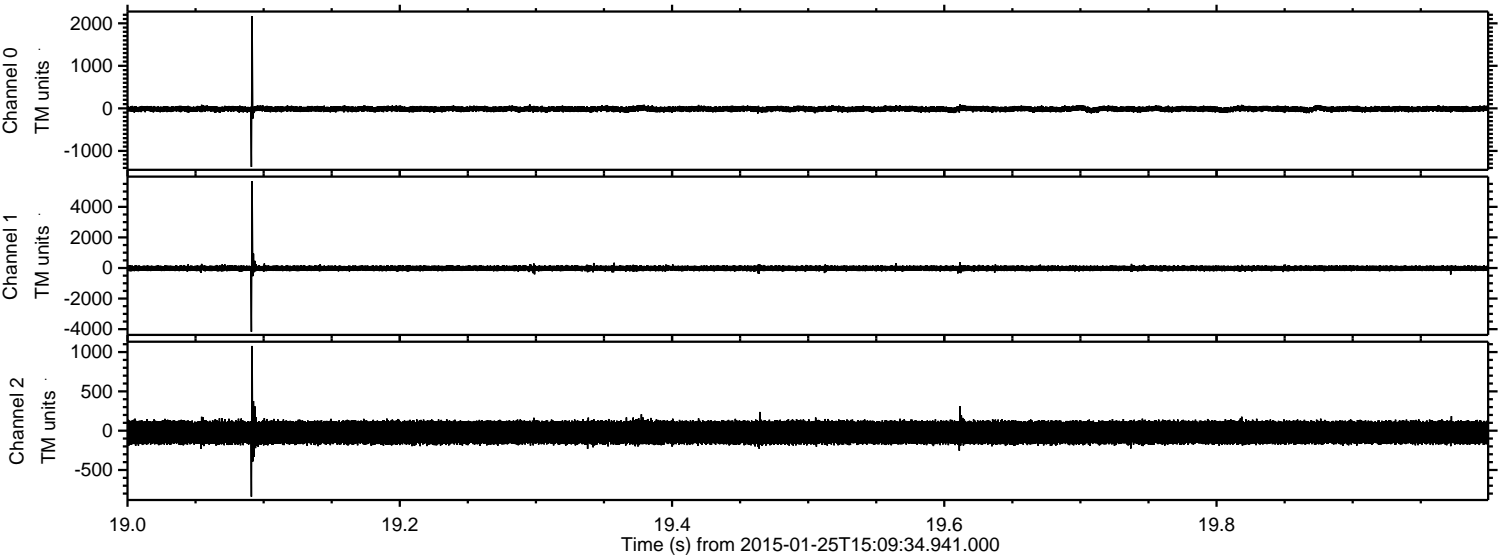

Processed Wed Feb 11 08:18:20 2015 by ELM ver.2012-10-06 from 001__elm20150125_150933__dat00.bin

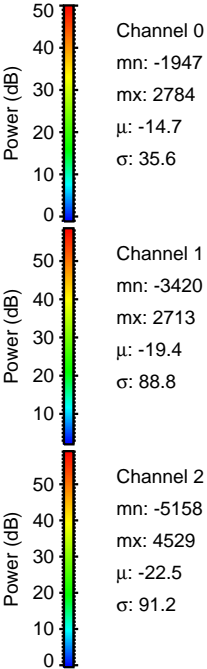
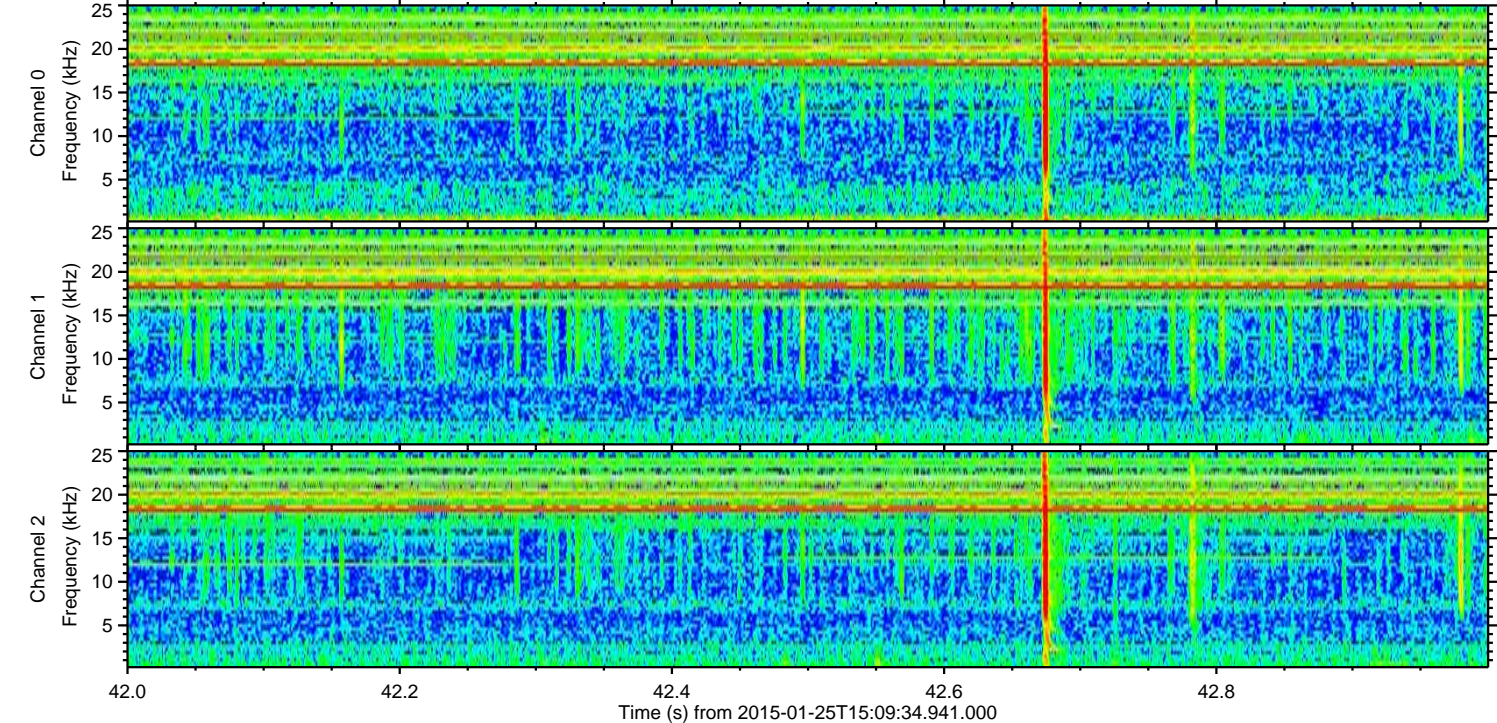
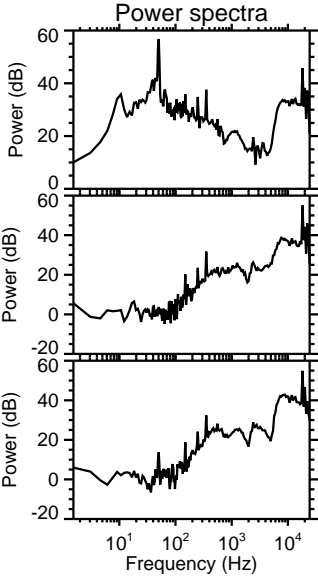
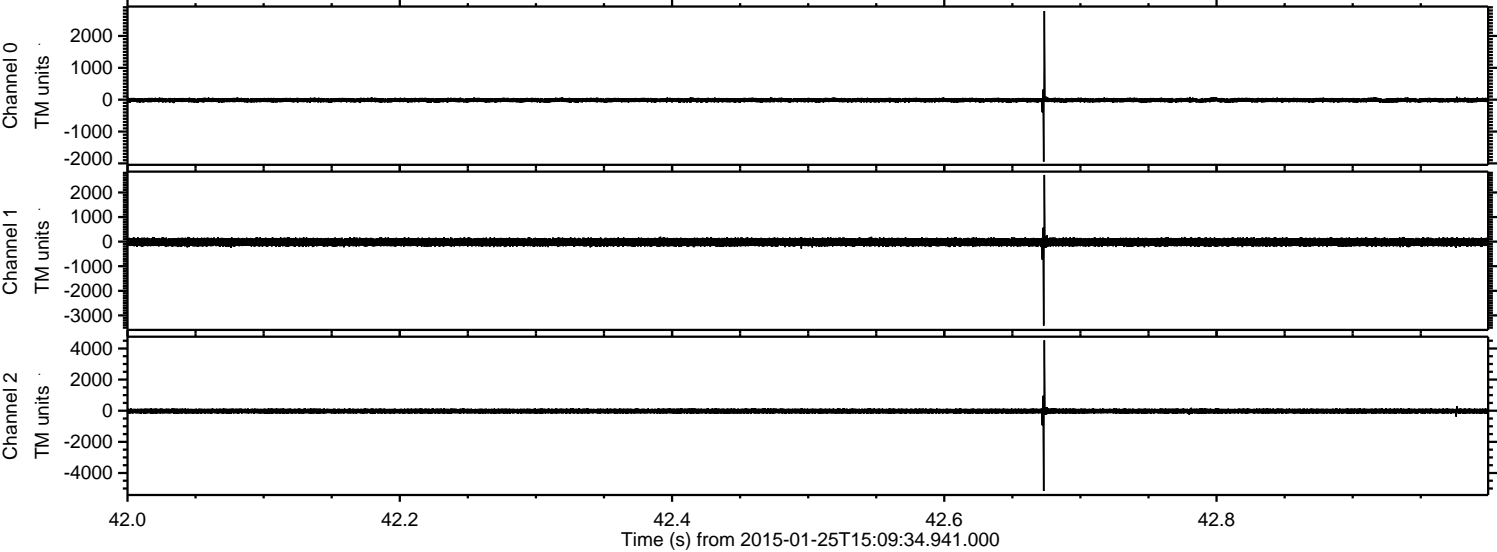

ELMAVAN 3D WAVEFORMS (Measured data sampled at 50 kHz) 49801 packets of 144 samples from 2015-01-25T15:09:34.941.000. Part 115/144

Processed Wed Feb 11 08:18:21 2015 by ELM ver.2012-10-06 from 001__elm20150125_150933__dat00.bin

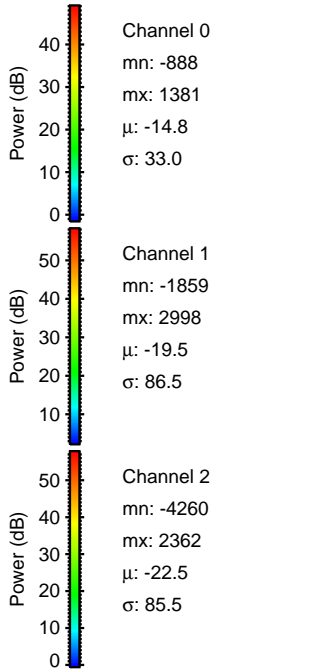
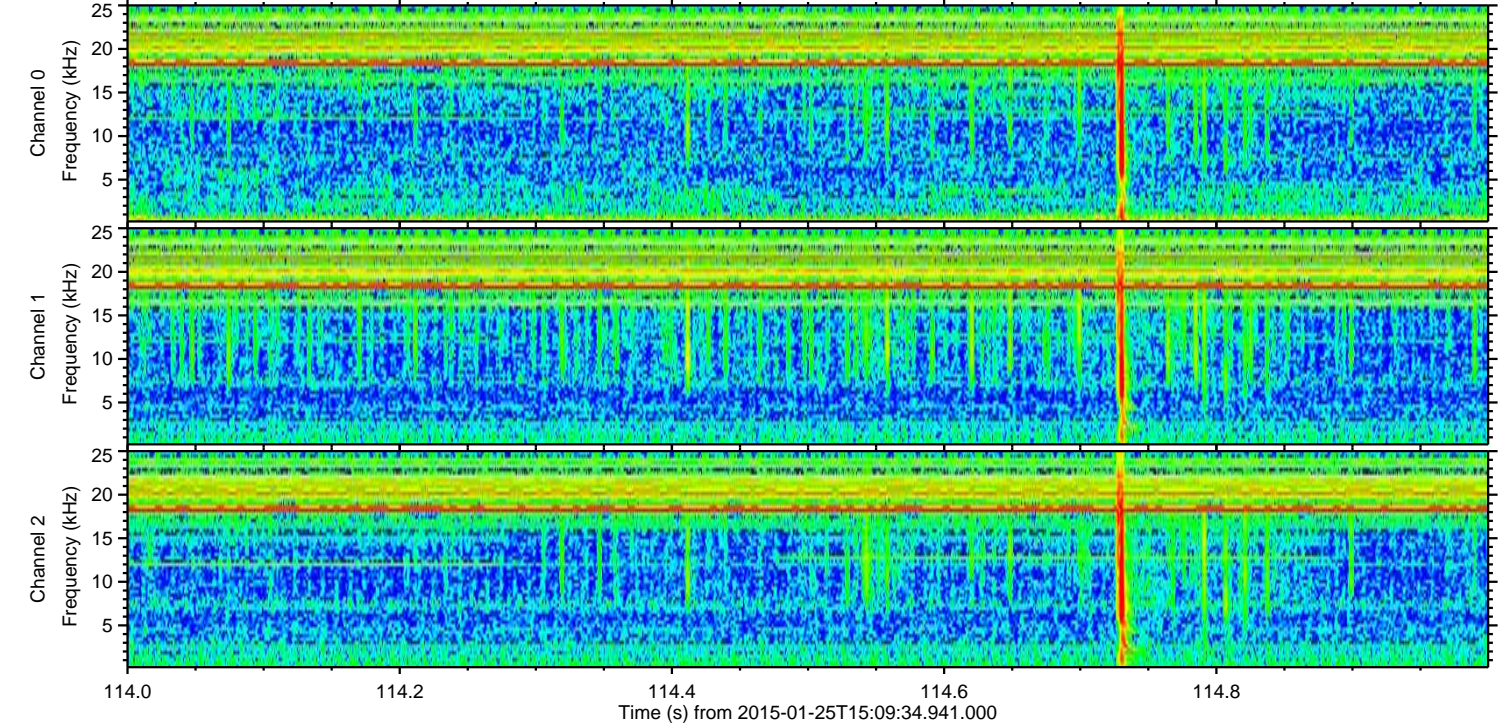
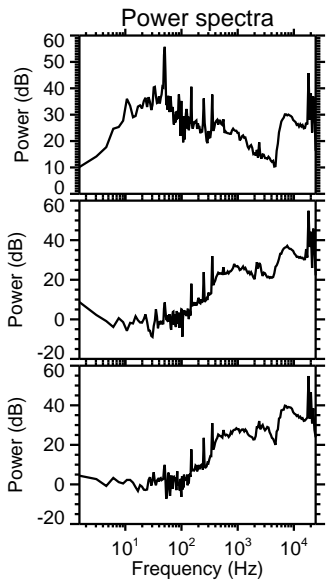
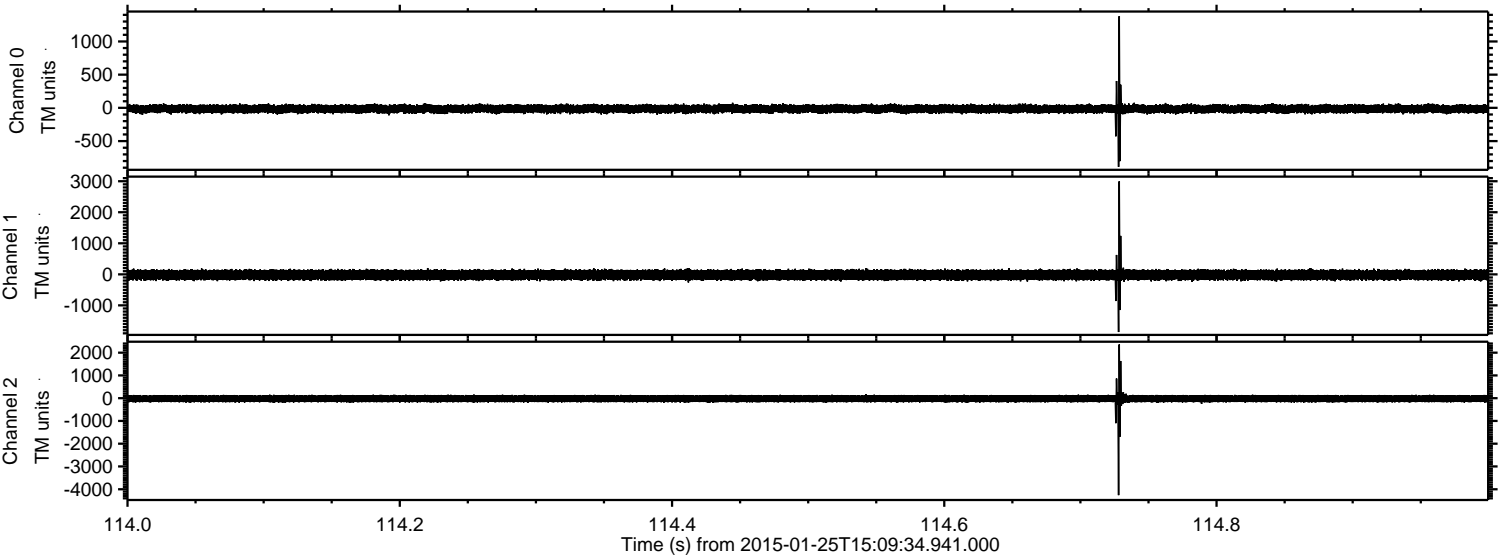

Processed Wed Feb 11 08:18:22 2015 by ELM ver.2012-10-06 from 001__elm20150125_150933__dat00.bin

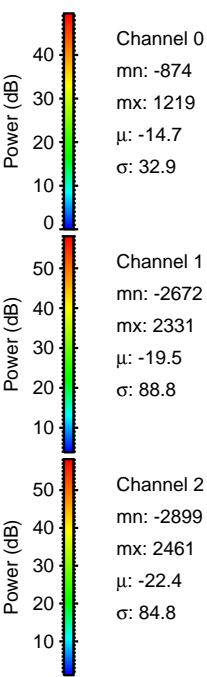
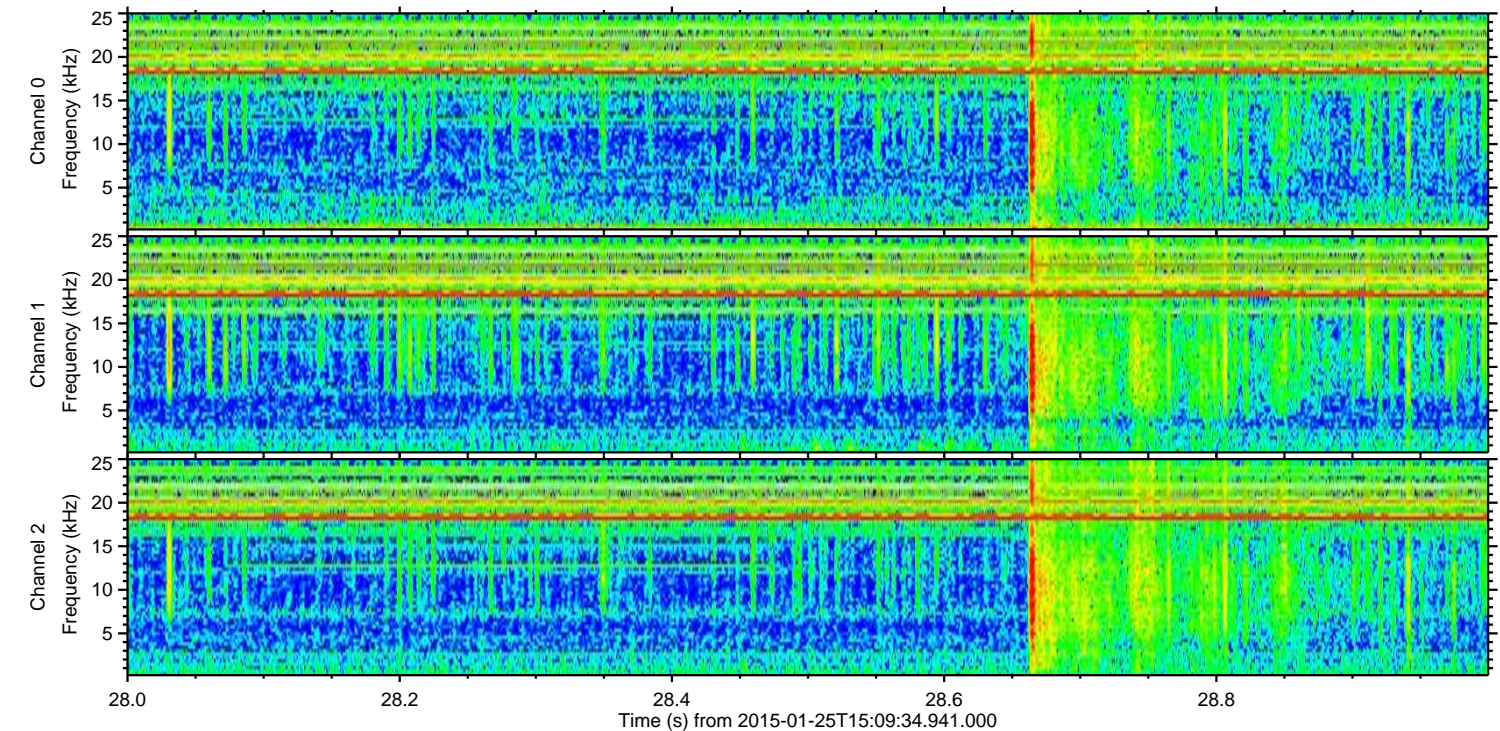
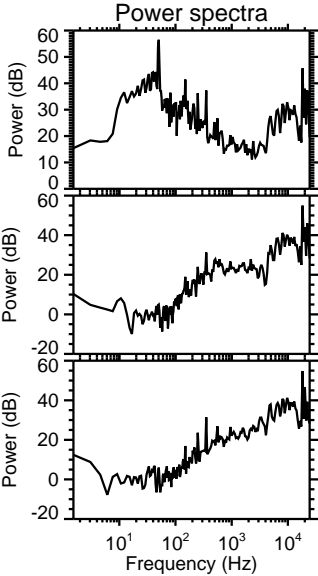
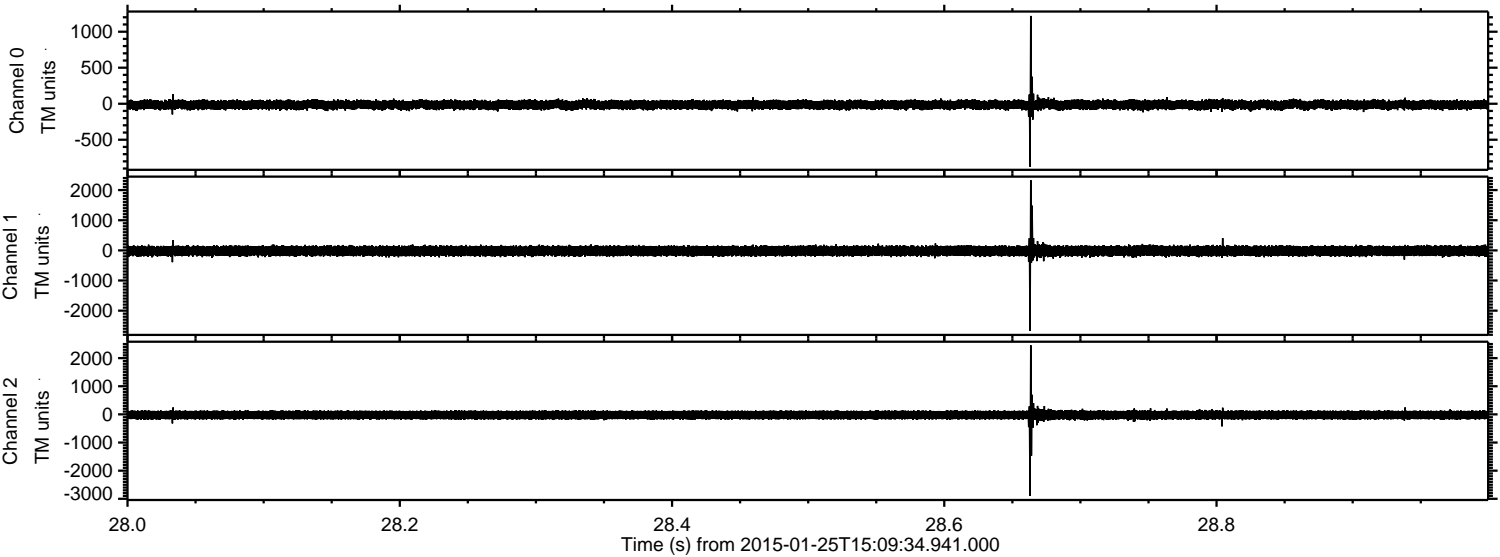

Channel 0
mn: -874
mx: 1219
 μ : -14.7
 σ : 32.9

Channel 1
mn: -2672
mx: 2331
 μ : -19.5
 σ : 88.8

Channel 2
mn: -2899
mx: 2461
 μ : -22.4
 σ : 84.8

Processed Wed Feb 11 08:18:23 2015 by ELM ver.2012-10-06 from 001__elm20150125_150933__dat00.bin

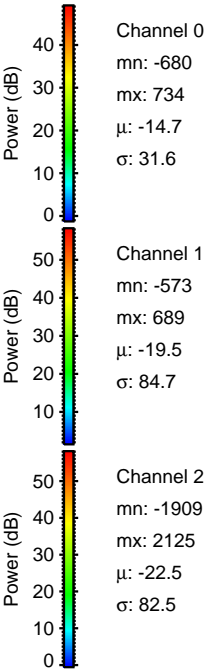
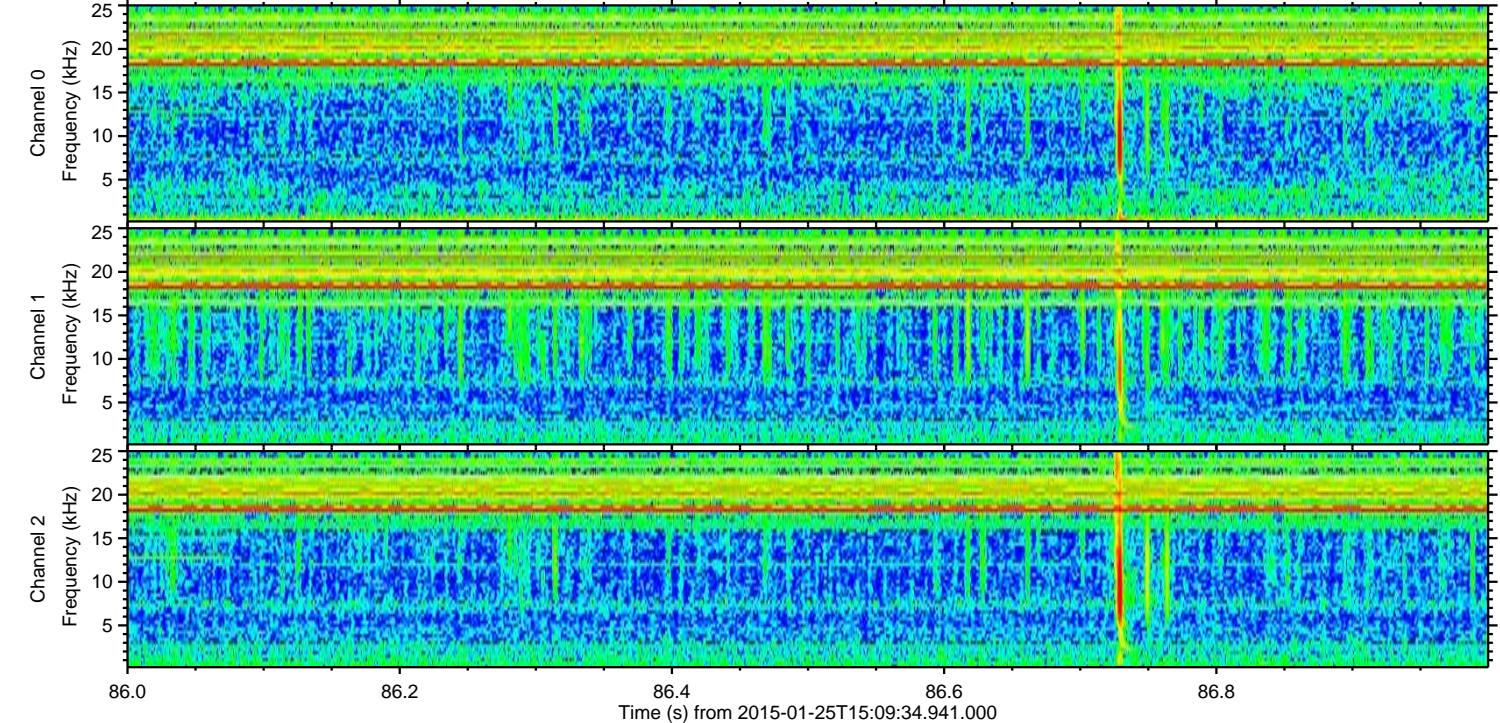
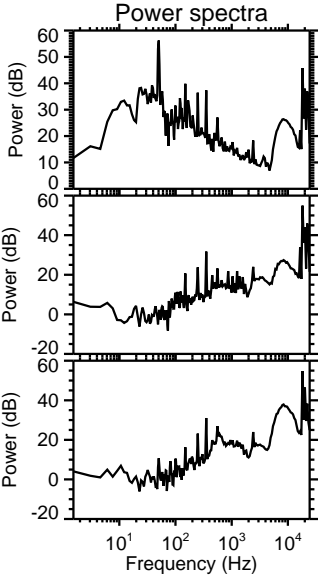
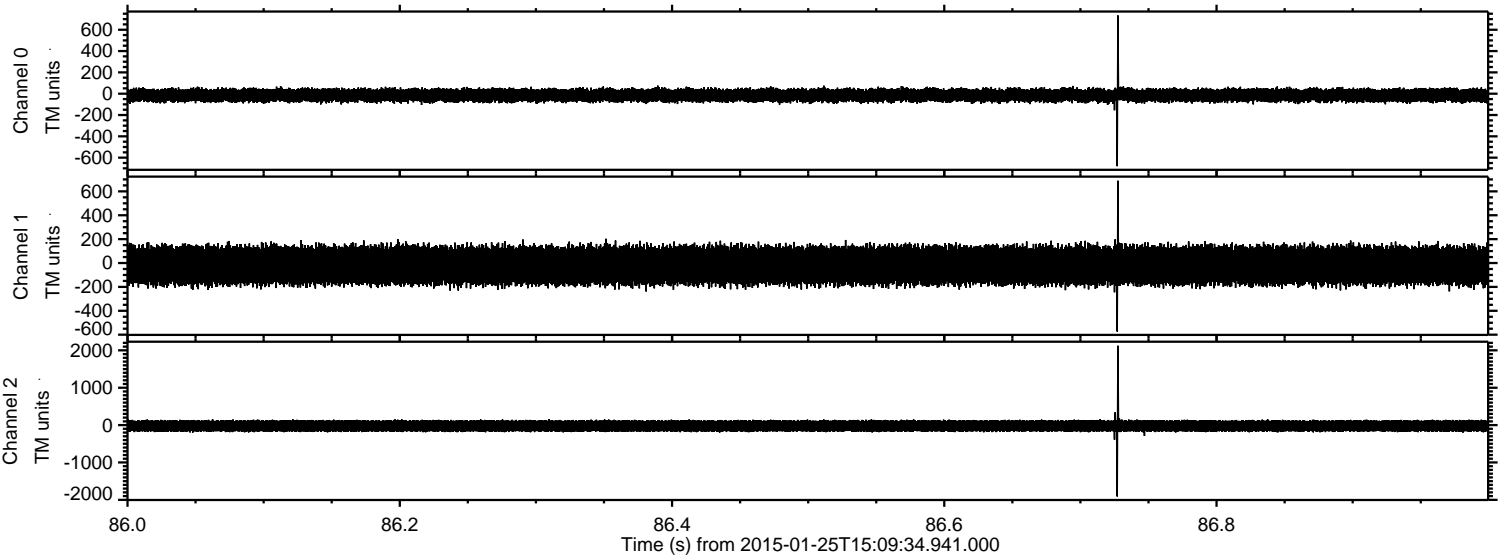

Processed Wed Feb 11 08:18:24 2015 by ELM ver.2012-10-06 from 001__elm20150125_150933__dat00.bin

