

ELMAVAN 3D WAVEFORMS (Measured data sampled at 50 kHz) 49809 packets of 144 samples from 2015-01-25T09:49:23.719.000.

Processed Wed Feb 11 05:49:03 2015 by ELM ver.2012-10-06 from 001__elm20150125_094922__dat00.bin

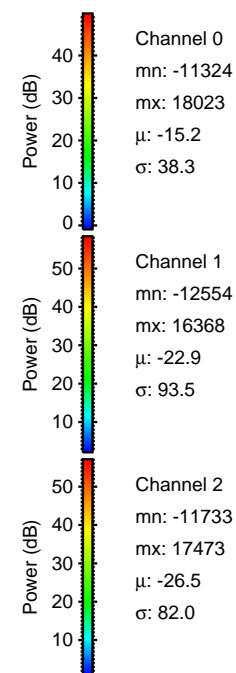

Processed Wed Feb 11 05:49:14 2015 by ELM ver.2012-10-06 from 001__elm20150125_094922__dat00.bin

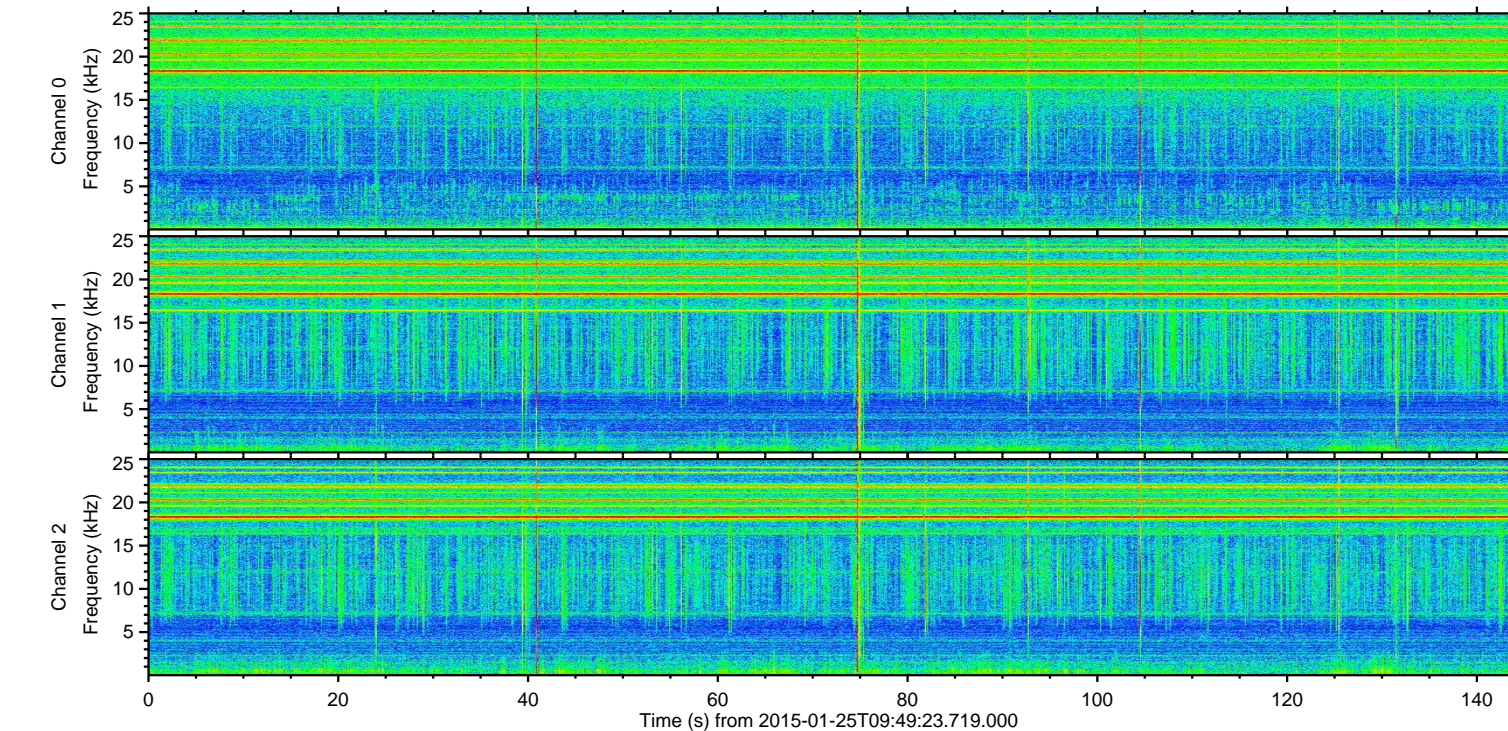
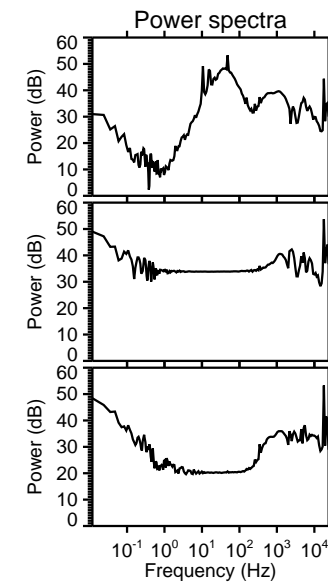
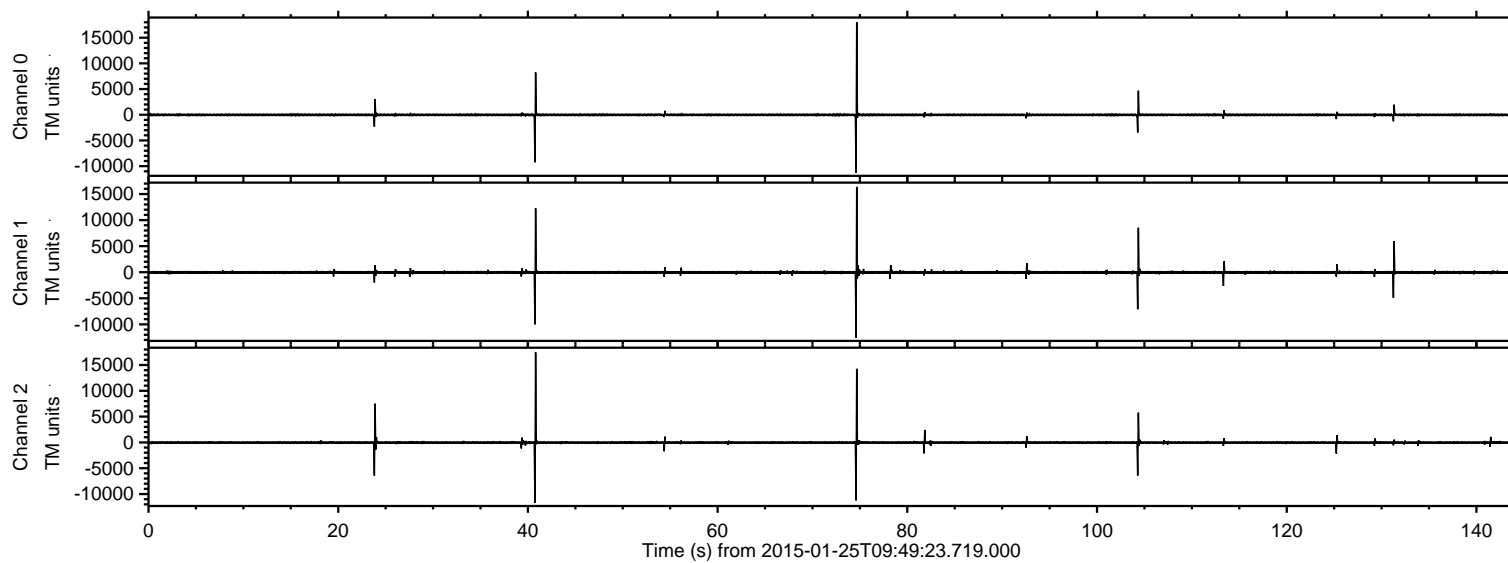
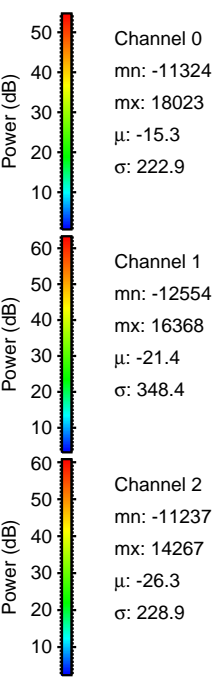
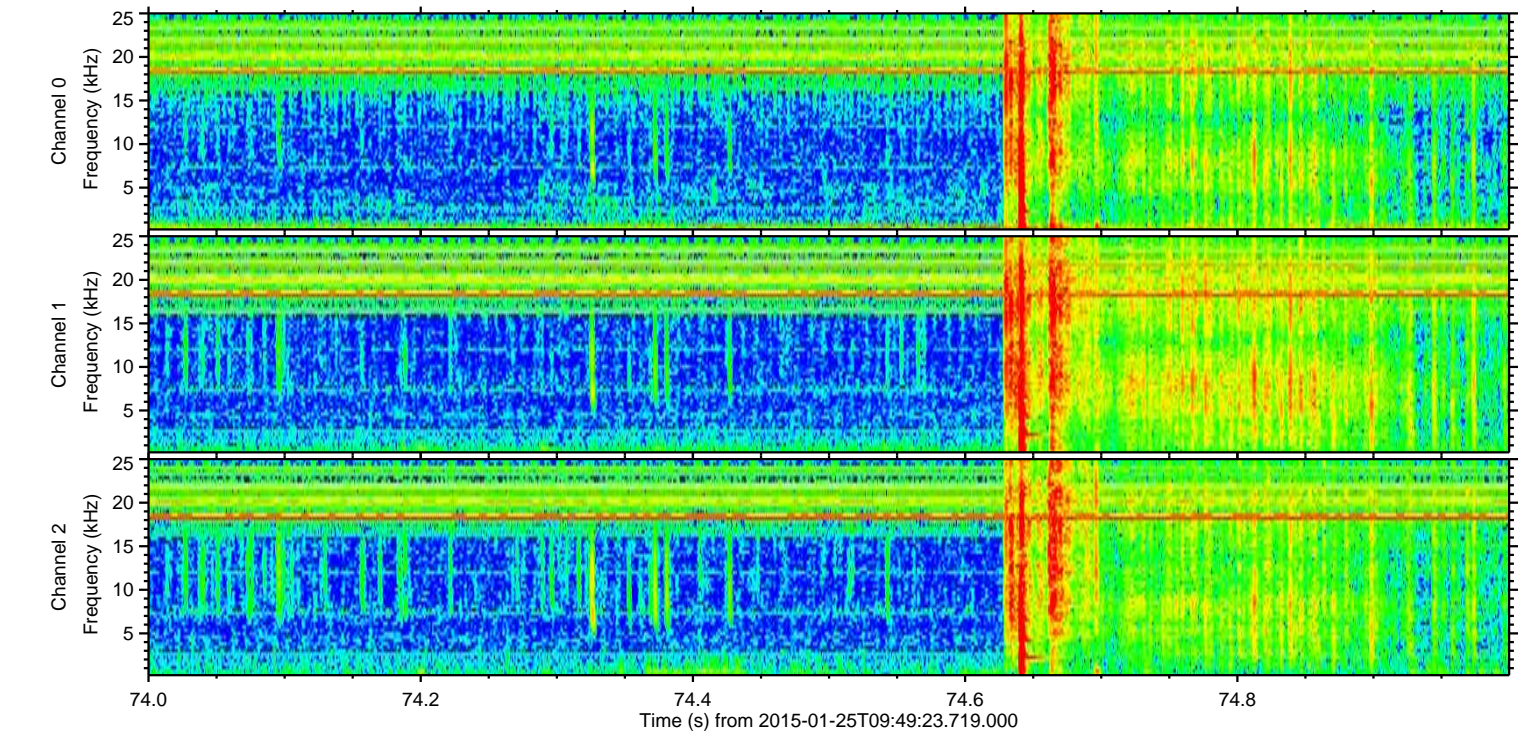
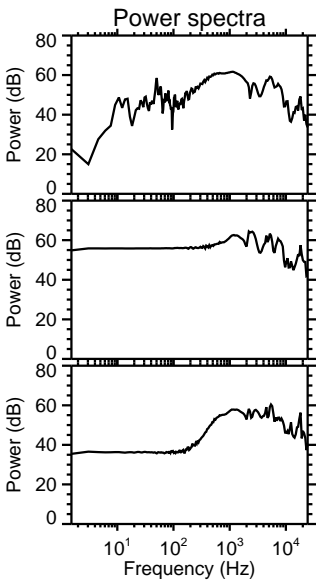
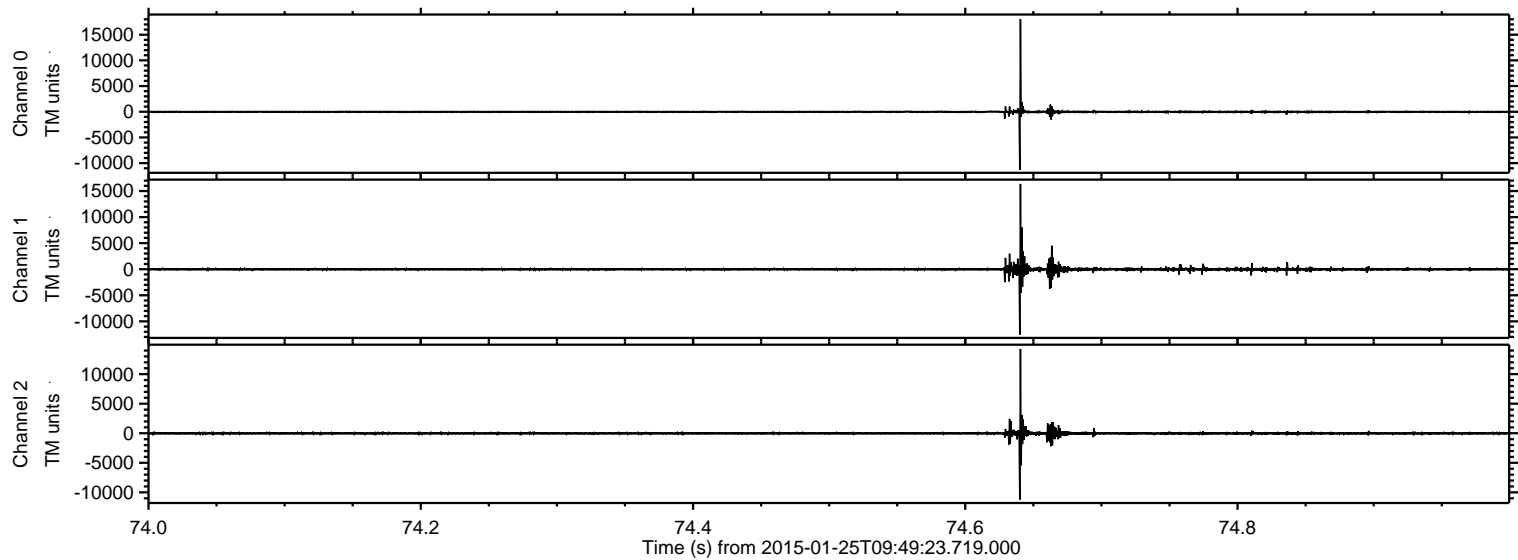

Processed Wed Feb 11 05:49:15 2015 by ELM ver.2012-10-06 from 001__elm20150125_094922__dat00.bin

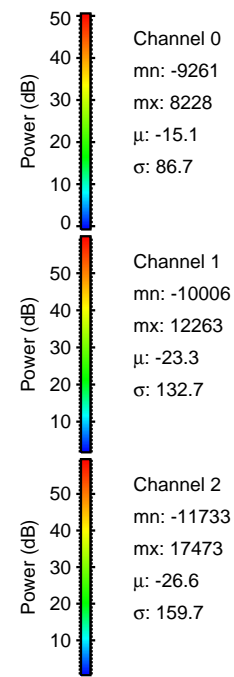
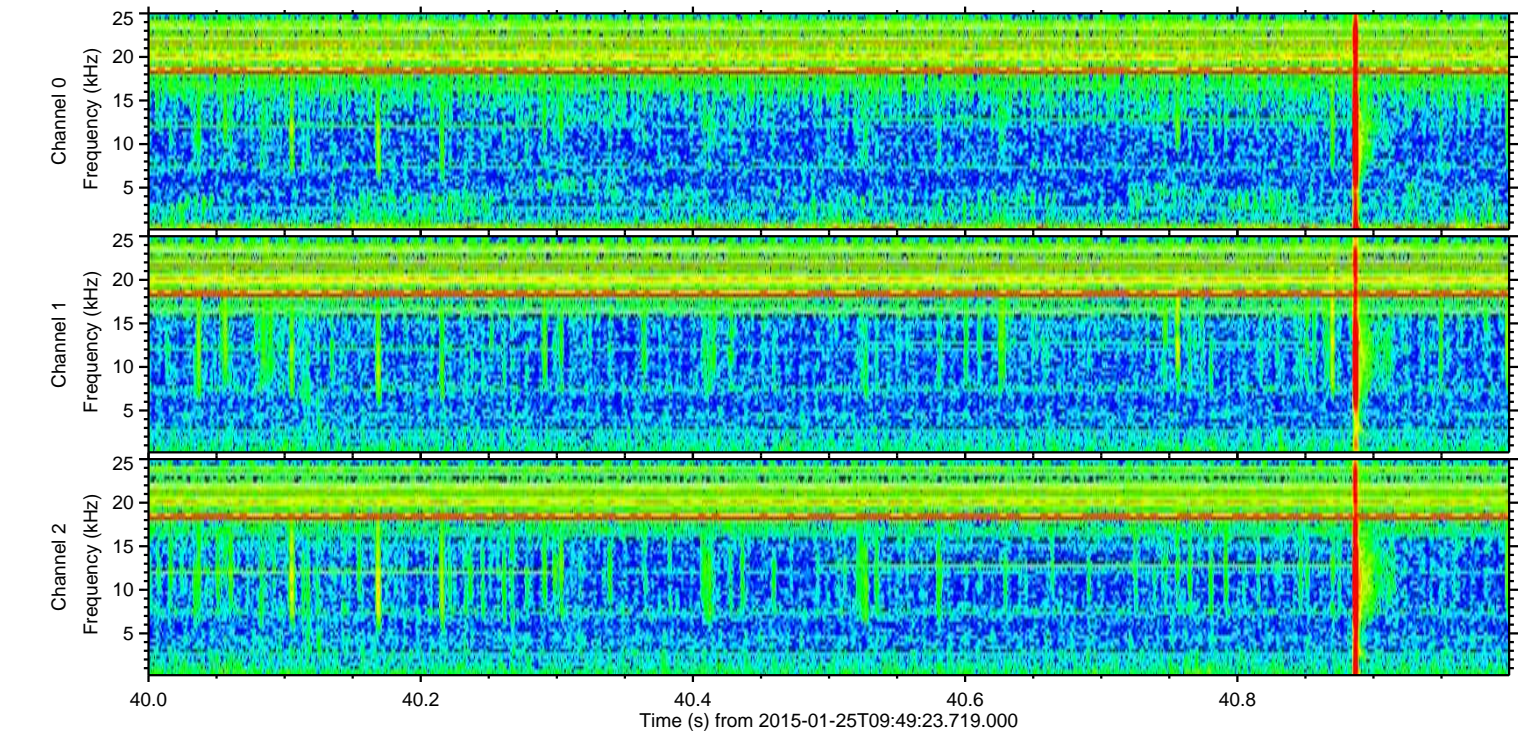
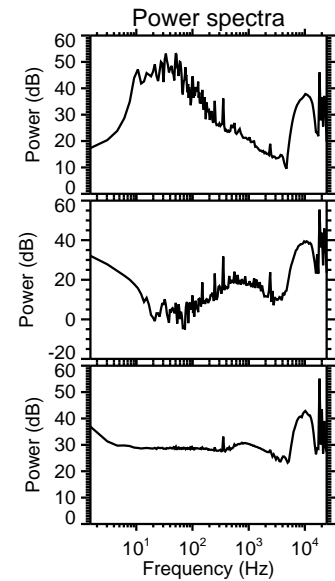
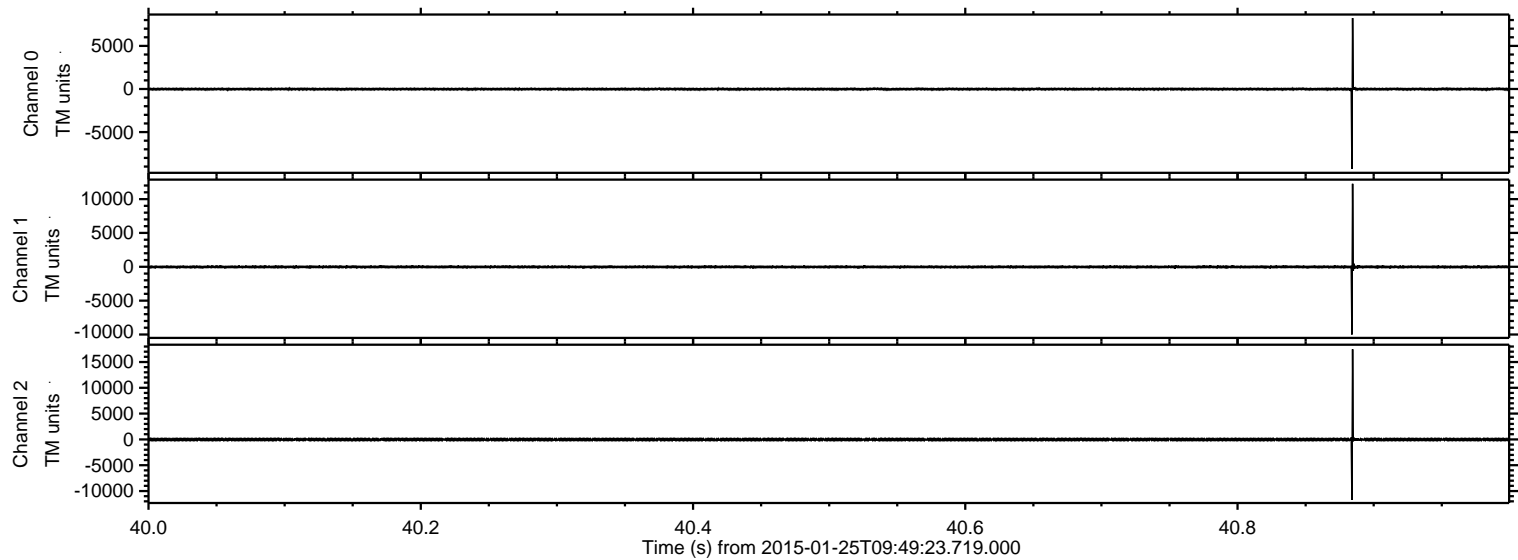

ELMAVAN 3D WAVEFORMS (Measured data sampled at 50 kHz) 49809 packets of 144 samples from 2015-01-25T09:49:23.719.000. Part 105/144

Processed Wed Feb 11 05:49:16 2015 by ELM ver.2012-10-06 from 001__elm20150125_094922__dat00.bin

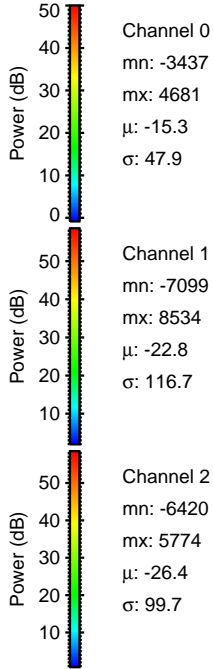
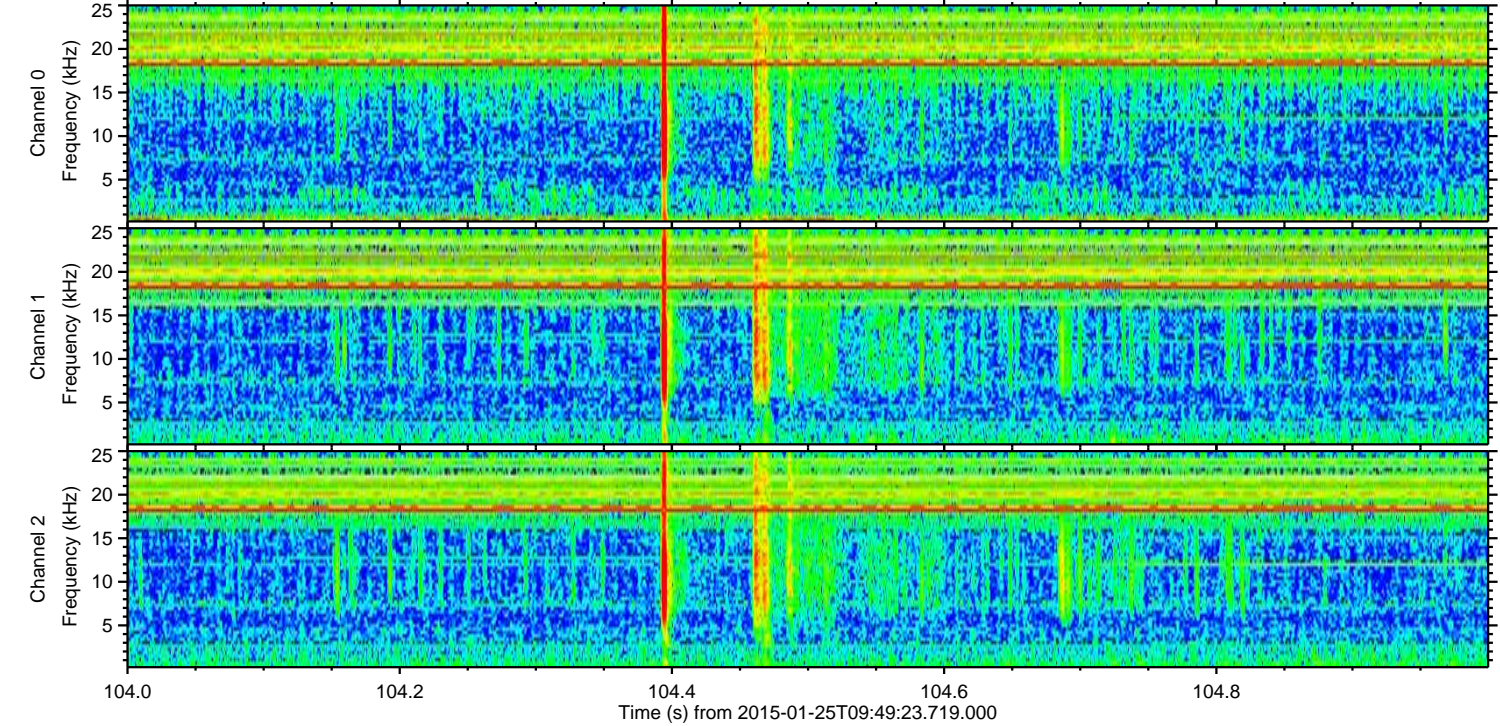
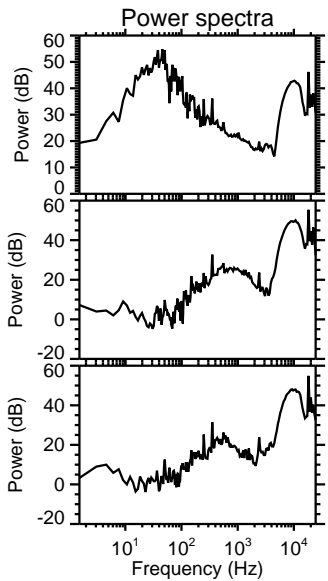
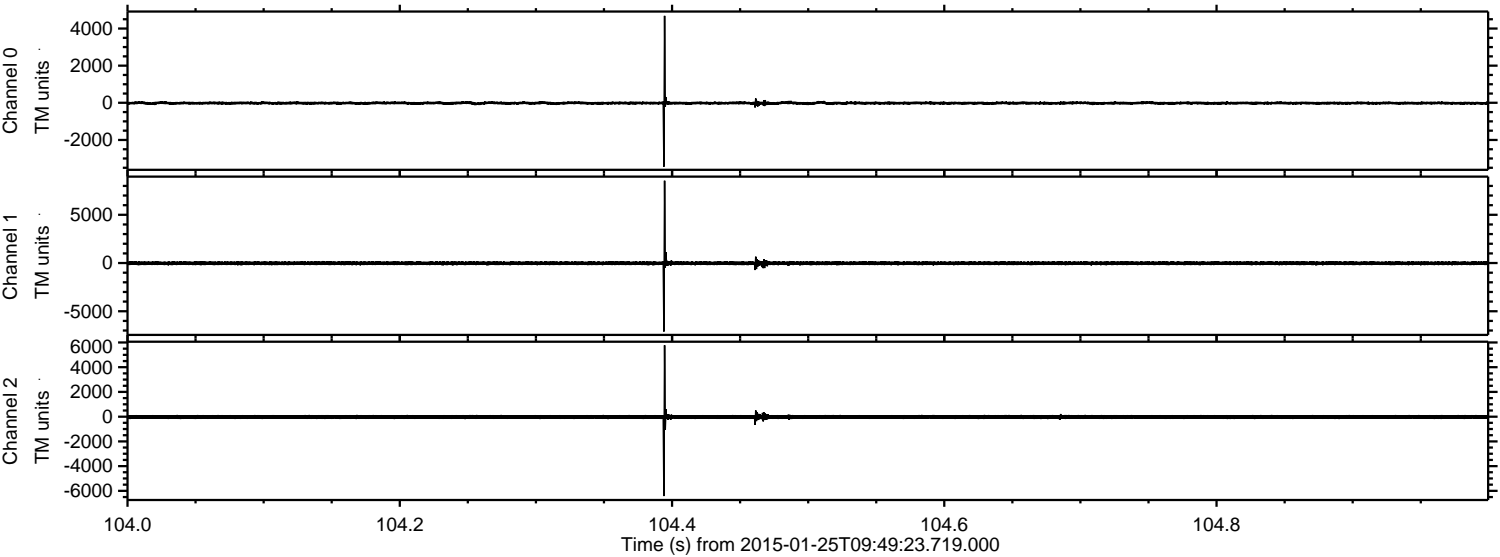

Channel 0
mn: -3437
mx: 4681
 μ : -15.3
 σ : 47.9

Channel 1
mn: -7099
mx: 8534
 μ : -22.8
 σ : 116.7

Channel 2
mn: -6420
mx: 5774
 μ : -26.4
 σ : 99.7

ELMAVAN 3D WAVEFORMS (Measured data sampled at 50 kHz) 49809 packets of 144 samples from 2015-01-25T09:49:23.719.000. Part 24/144

Processed Wed Feb 11 05:49:17 2015 by ELM ver.2012-10-06 from 001__elm20150125_094922__dat00.bin

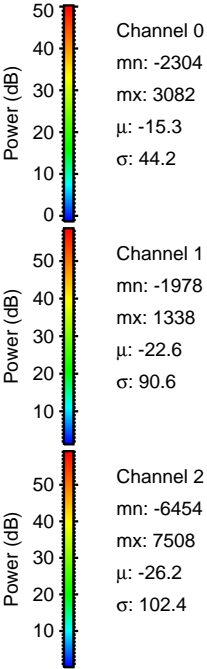
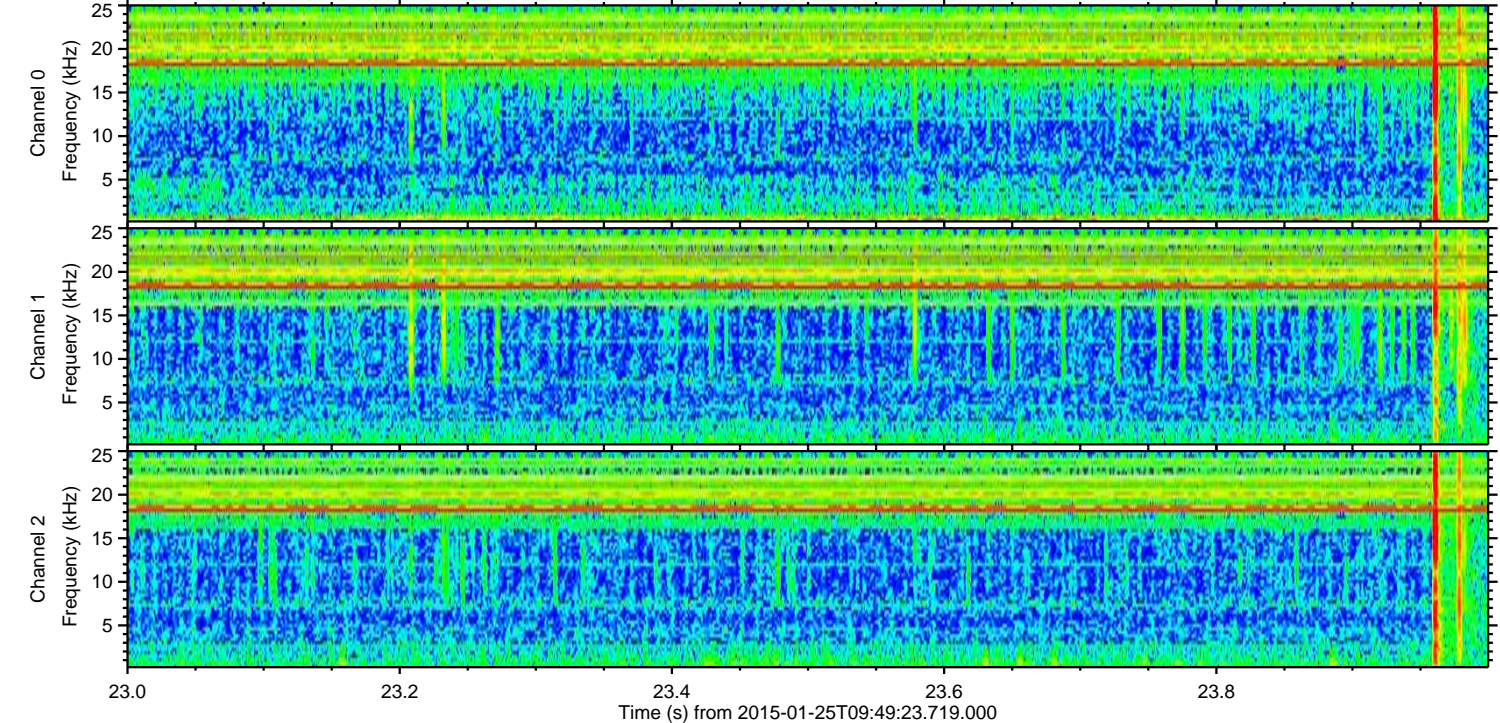
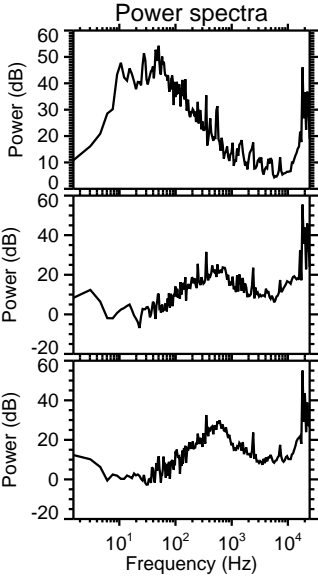
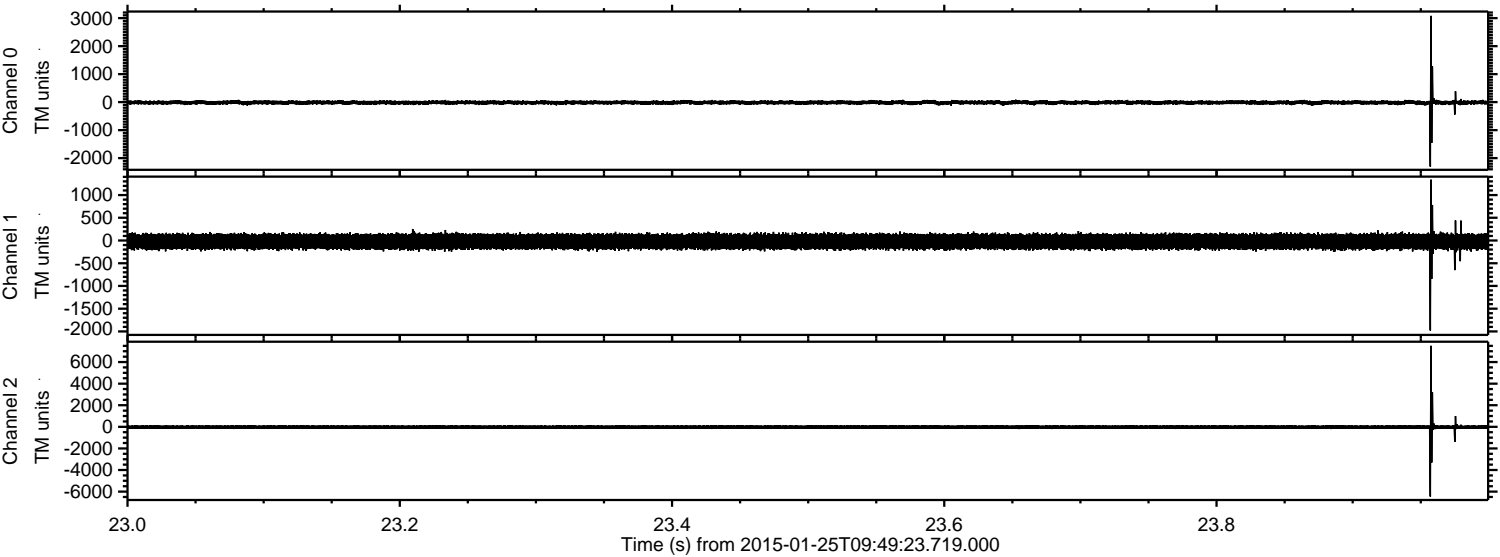

ELMAVAN 3D WAVEFORMS (Measured data sampled at 50 kHz) 49809 packets of 144 samples from 2015-01-25T09:49:23.719.000. Part 132/144

Processed Wed Feb 11 05:49:18 2015 by ELM ver.2012-10-06 from 001__elm20150125_094922__dat00.bin

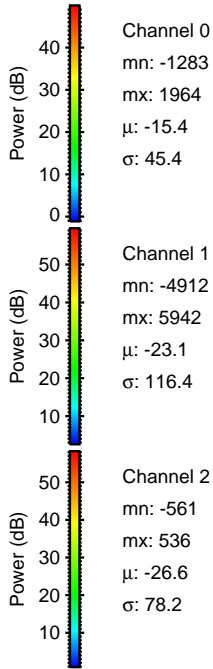
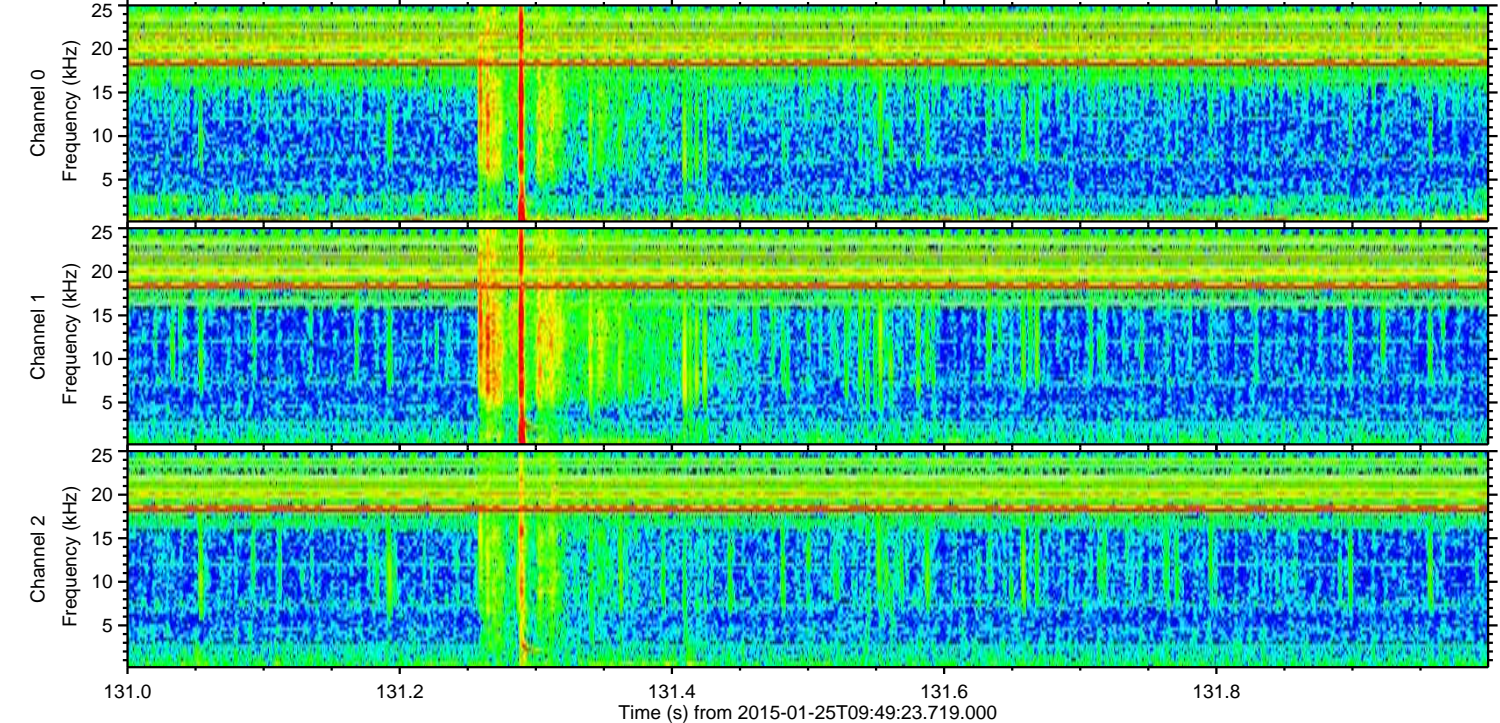
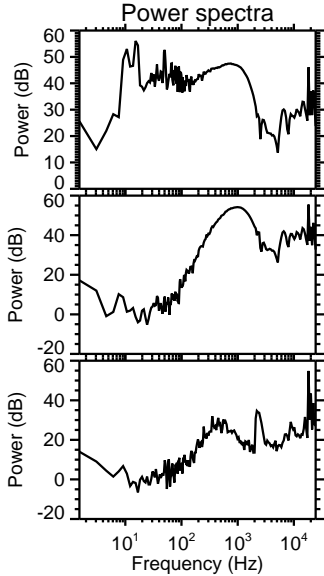
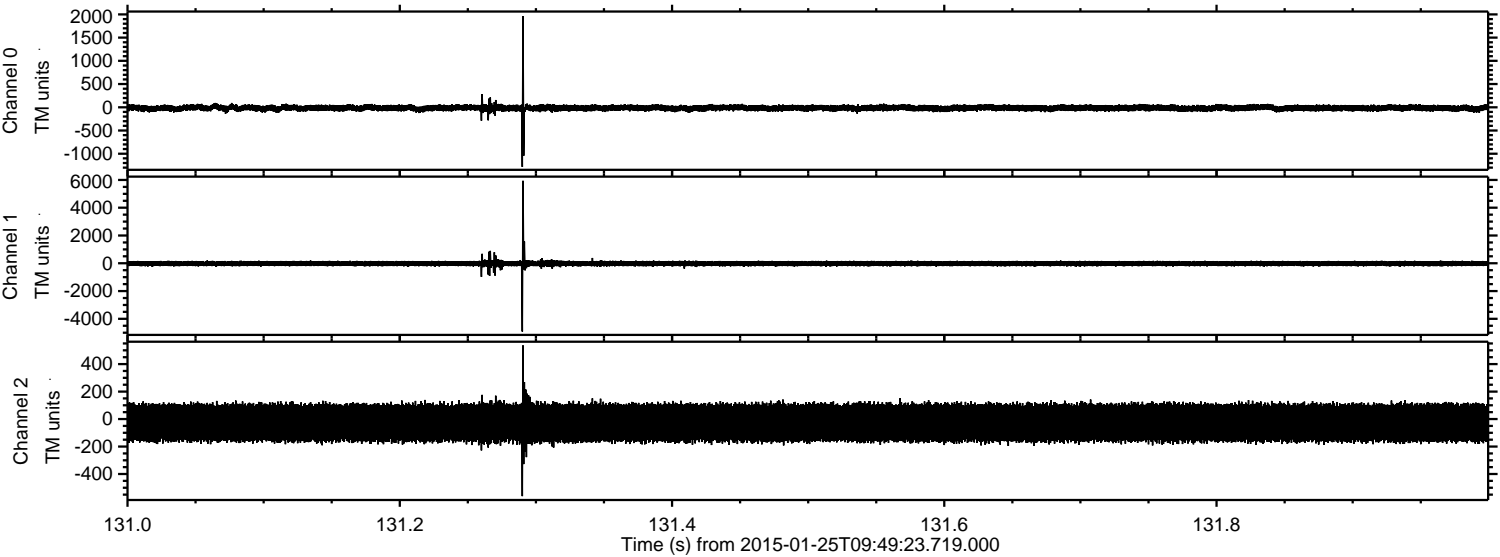

ELMAVAN 3D WAVEFORMS (Measured data sampled at 50 kHz) 49809 packets of 144 samples from 2015-01-25T09:49:23.719.000. Part 114/144

Processed Wed Feb 11 05:49:19 2015 by ELM ver.2012-10-06 from 001__elm20150125_094922__dat00.bin

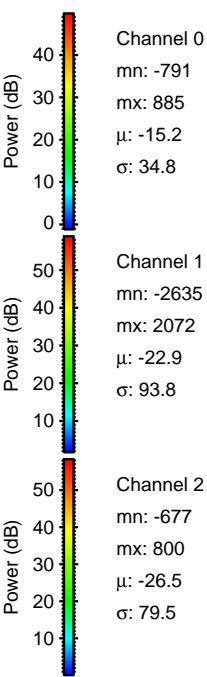
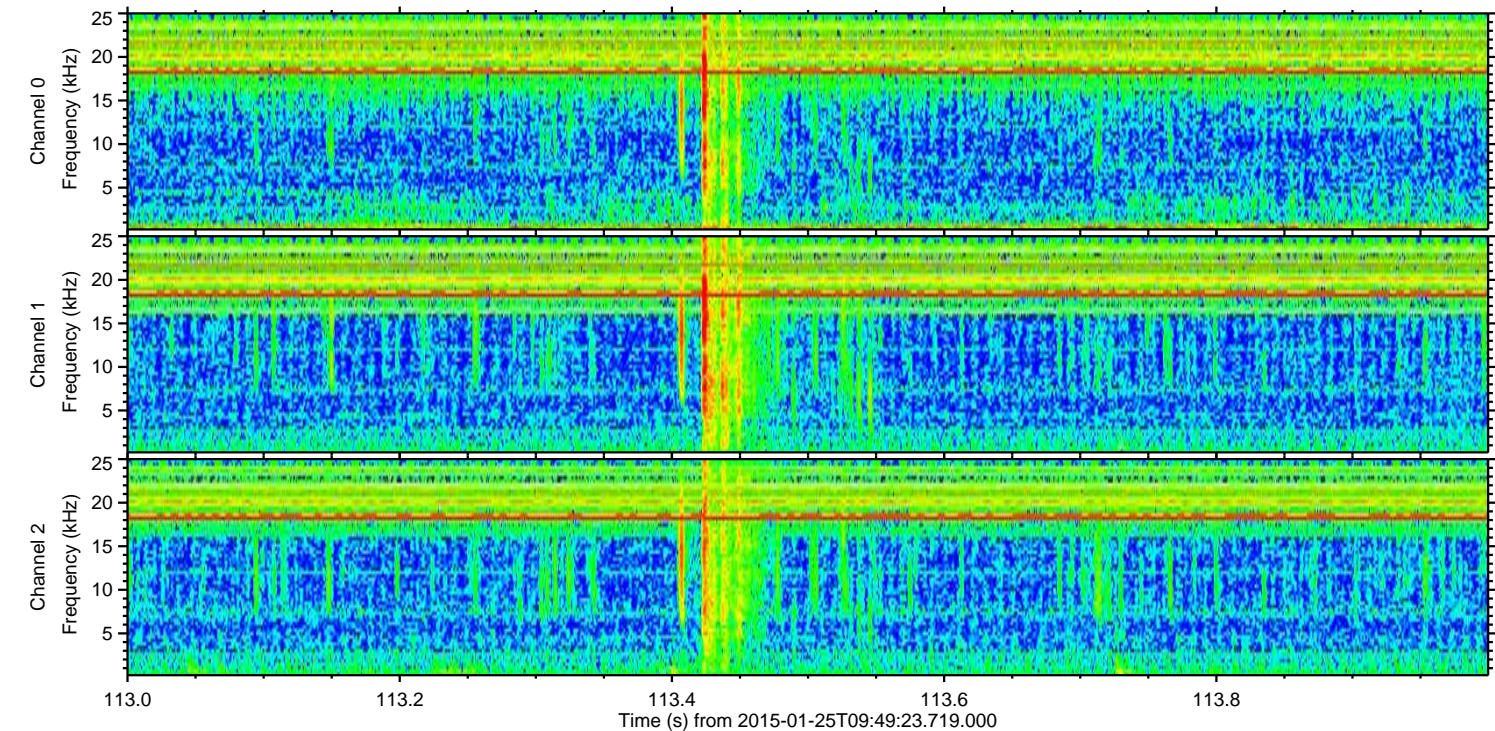
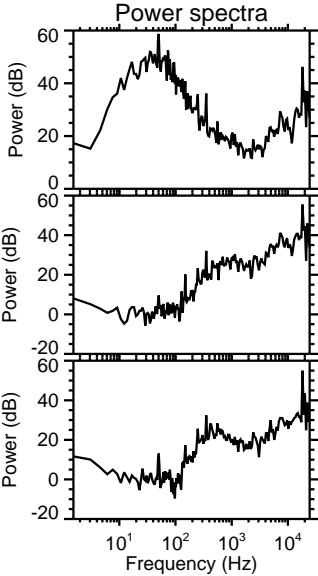
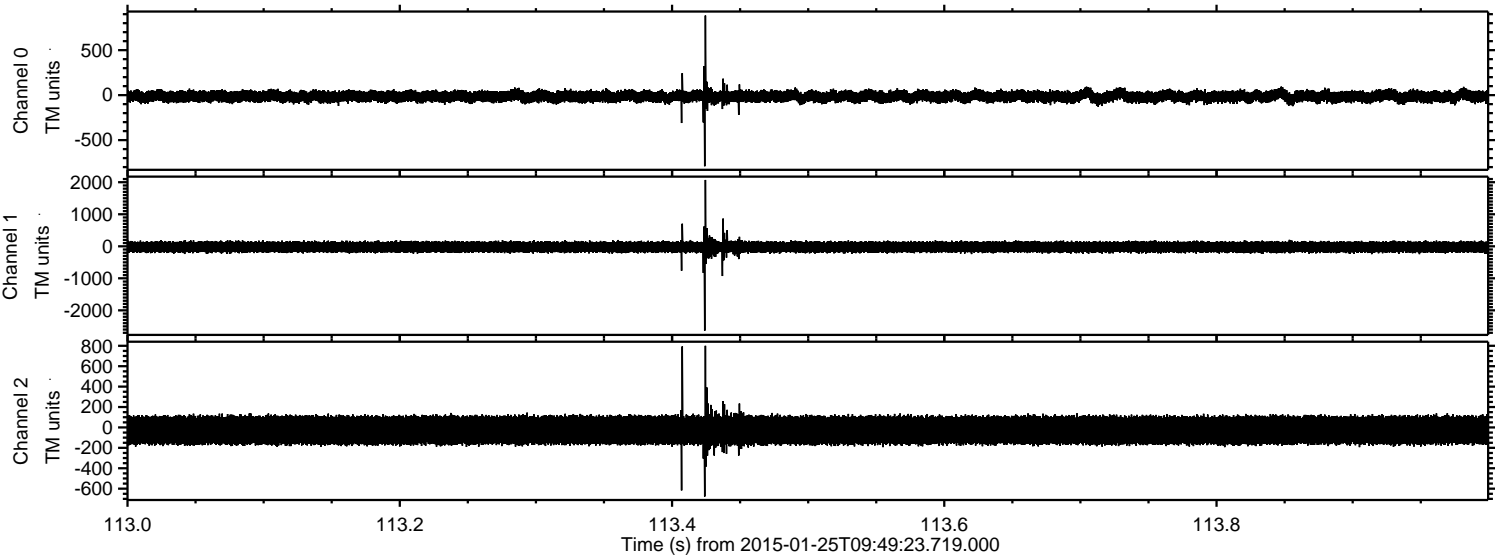

Channel 0
mn: -791
mx: 885
 μ : -15.2
 σ : 34.8

Channel 1
mn: -2635
mx: 2072
 μ : -22.9
 σ : 93.8

Channel 2
mn: -677
mx: 800
 μ : -26.5
 σ : 79.5

Processed Wed Feb 11 05:49:20 2015 by ELM ver.2012-10-06 from 001__elm20150125_094922__dat00.bin

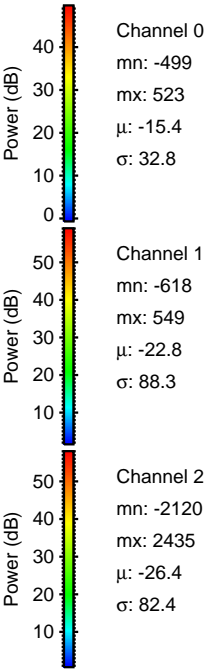
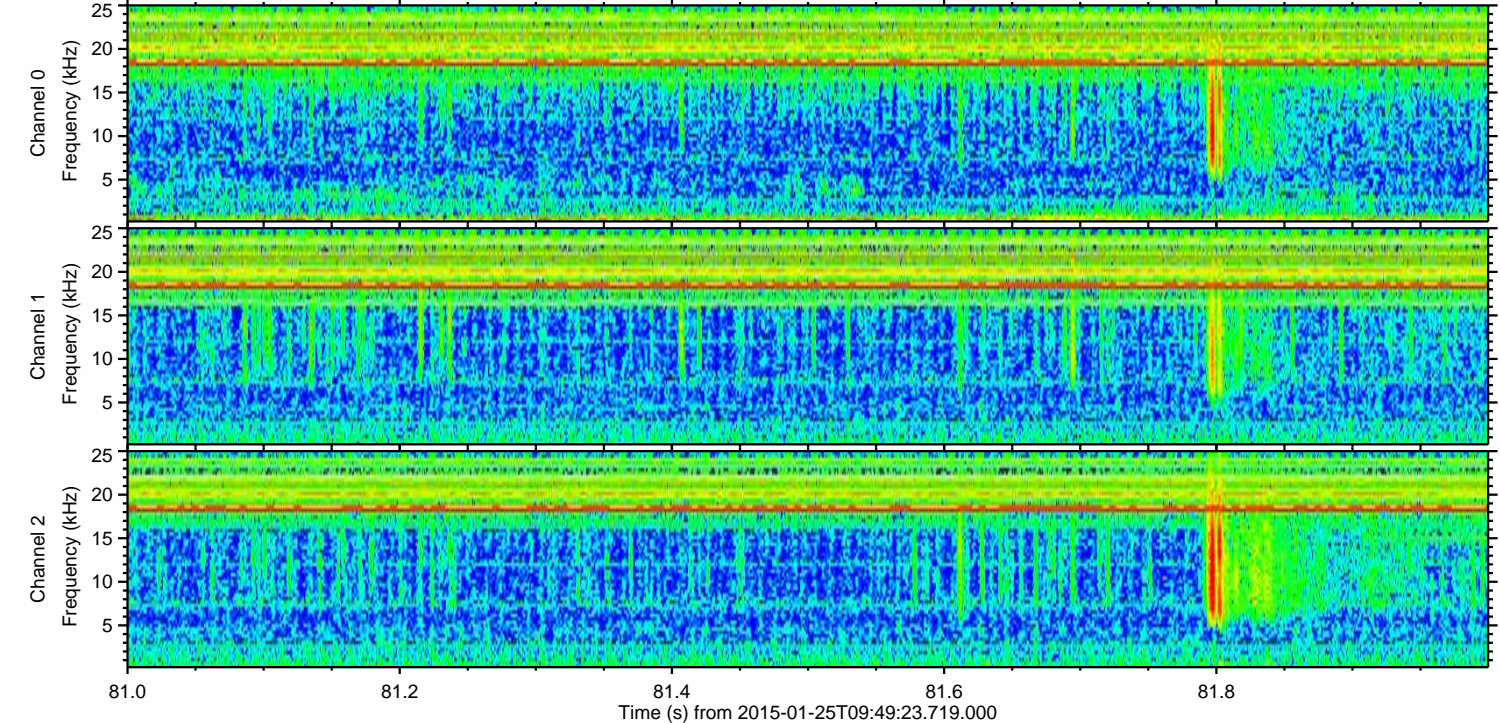
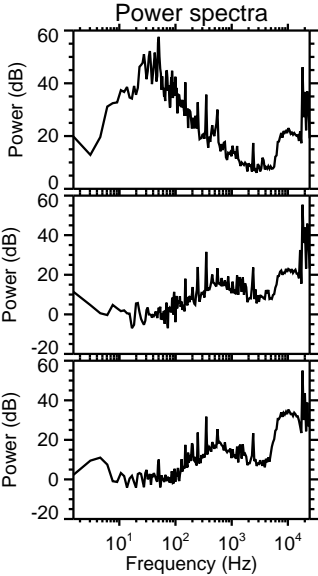
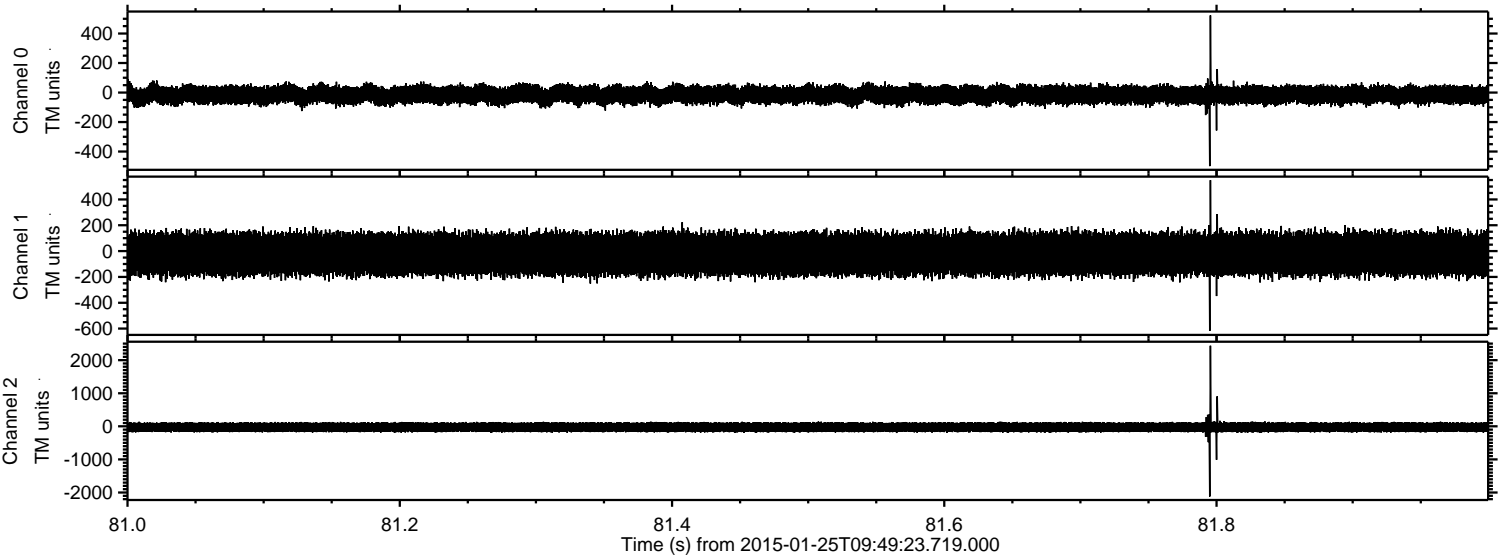

Processed Wed Feb 11 05:49:21 2015 by ELM ver.2012-10-06 from 001__elm20150125_094922__dat00.bin

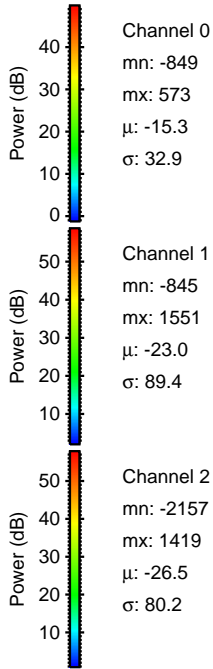
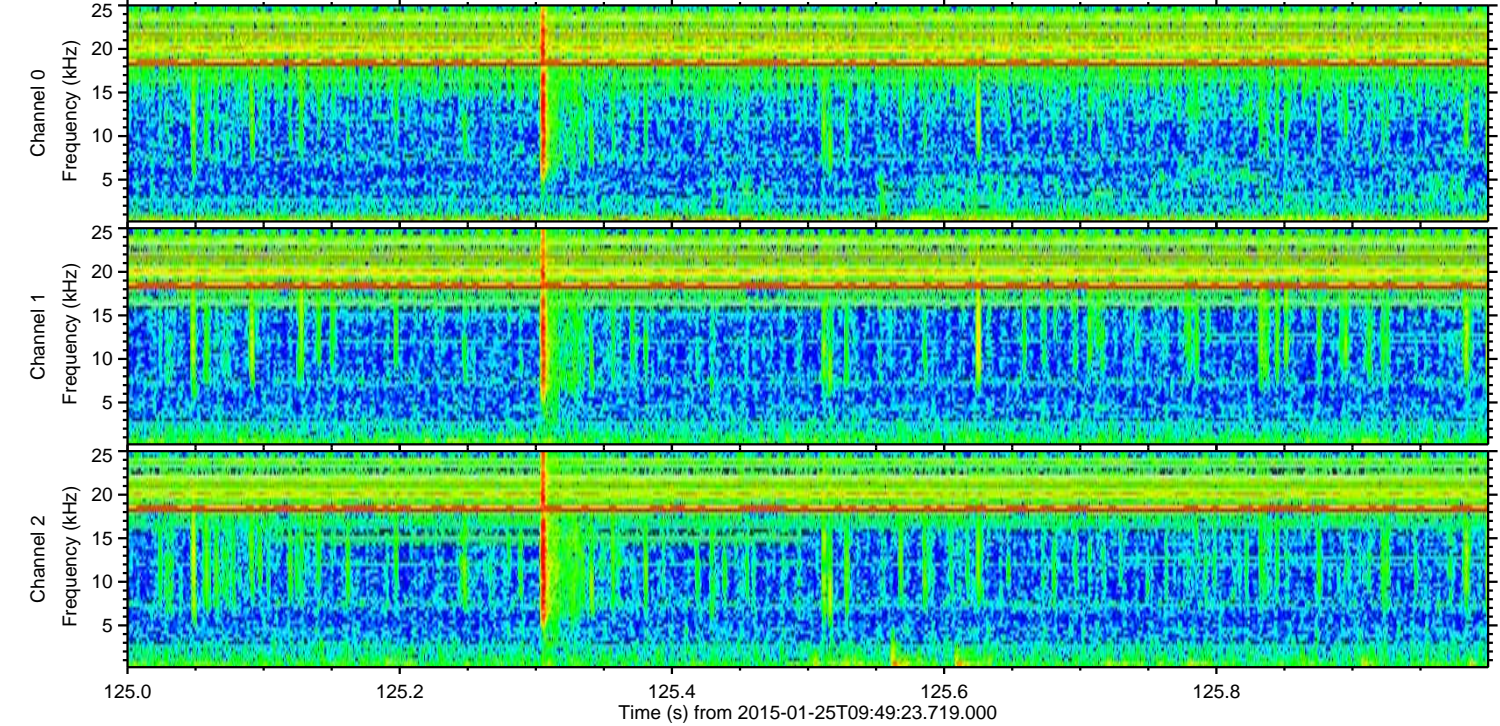
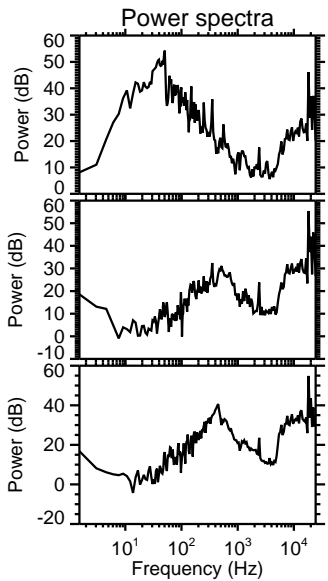
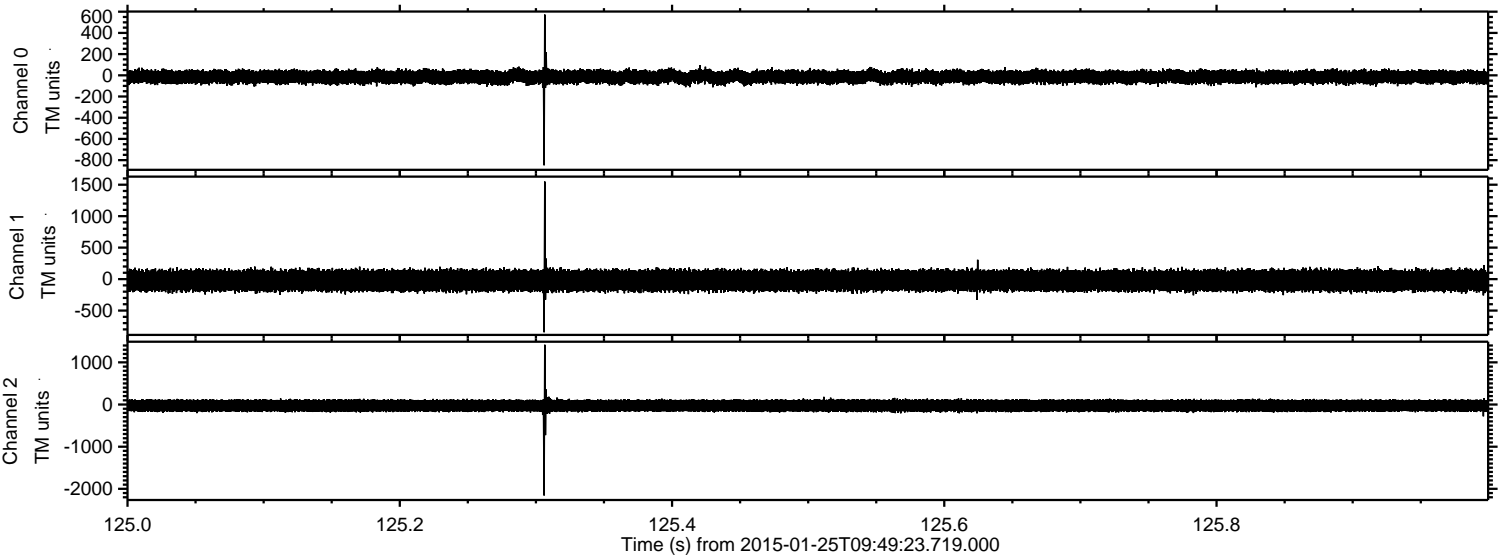

Processed Wed Feb 11 05:49:22 2015 by ELM ver.2012-10-06 from 001__elm20150125_094922__dat00.bin

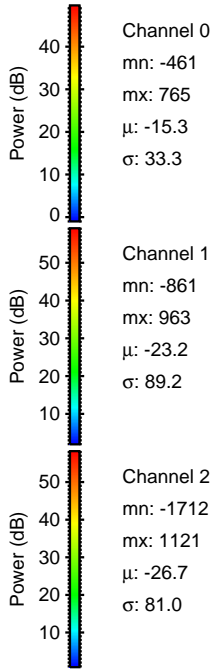
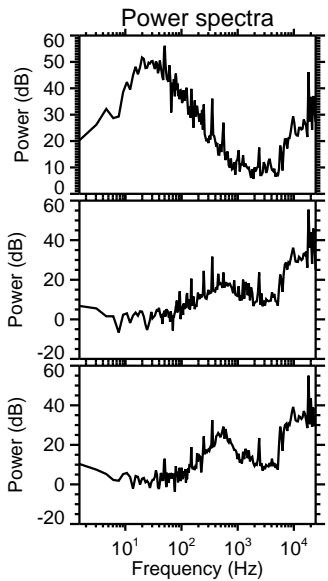
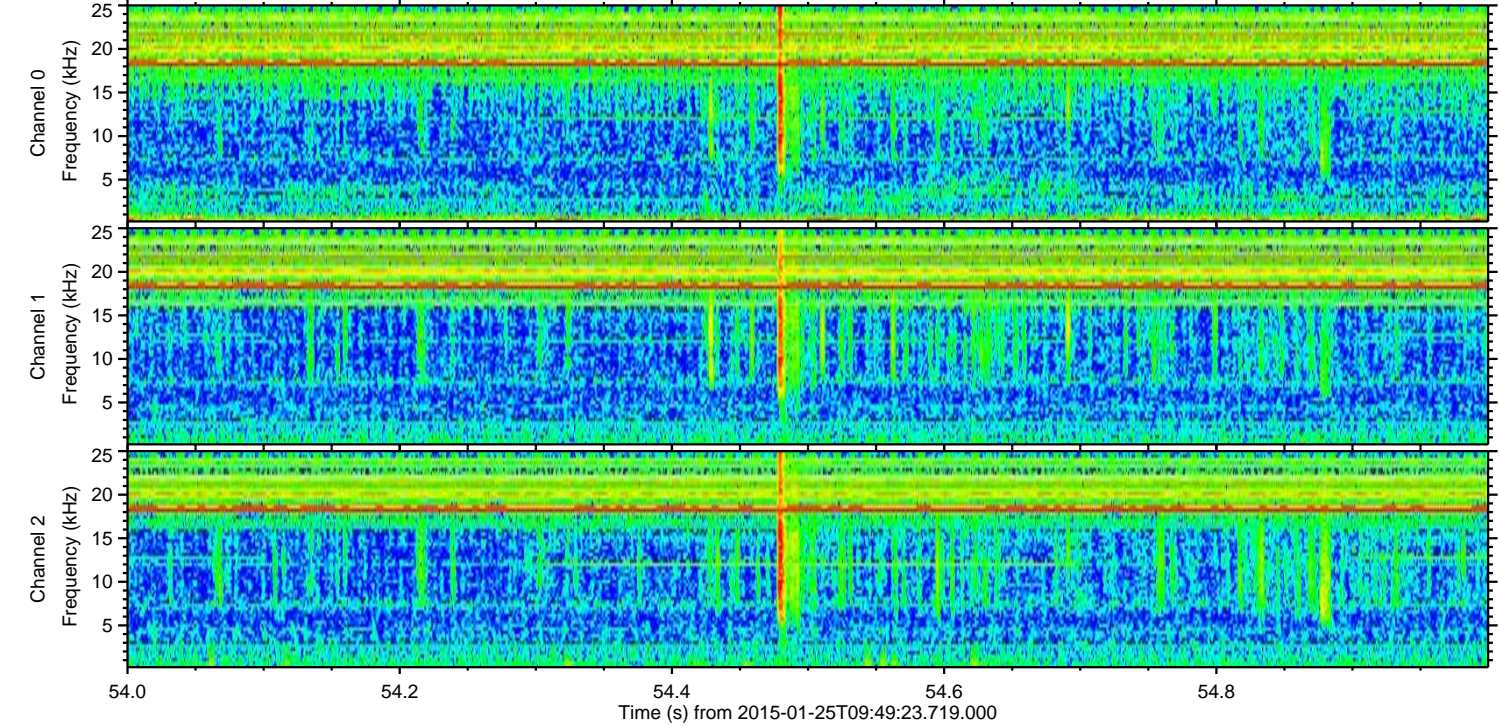
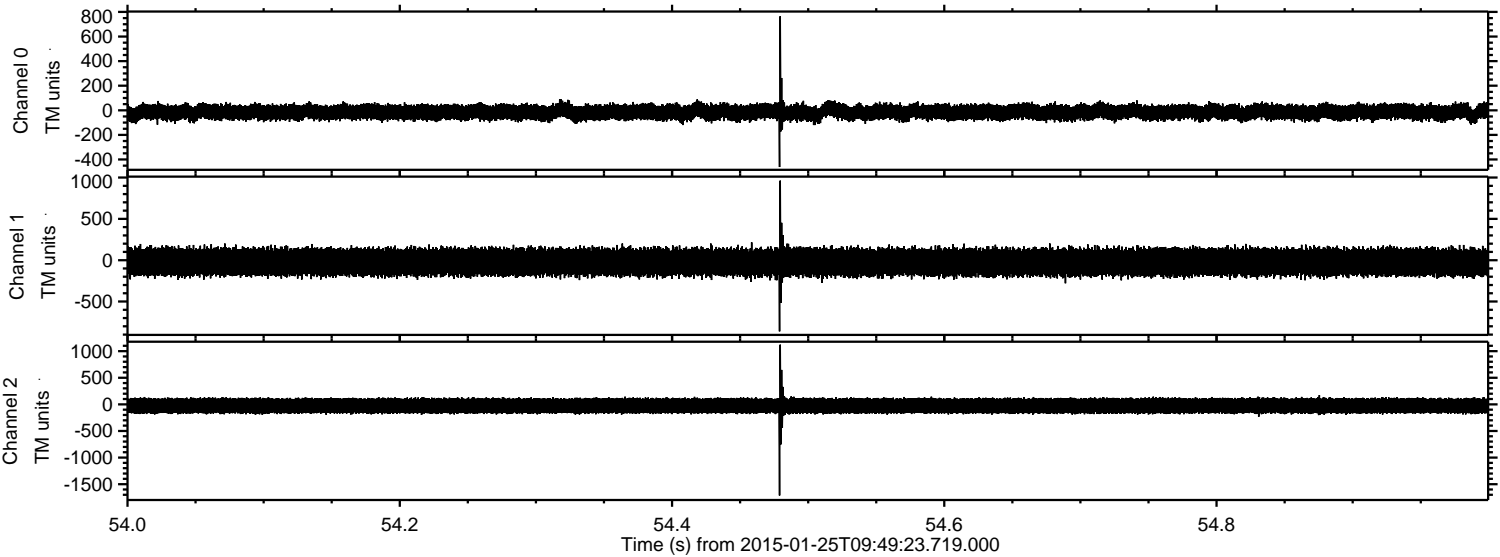

Processed Wed Feb 11 05:49:23 2015 by ELM ver.2012-10-06 from 001__elm20150125_094922__dat00.bin

