

ELMAVAN 3D WAVEFORMS (Measured data sampled at 50 kHz) 49808 packets of 144 samples from 2015-01-25T09:14:22.488.000.

Processed Wed Feb 11 05:37:29 2015 by ELM ver.2012-10-06 from 001__elm20150125_091421__dat00.bin

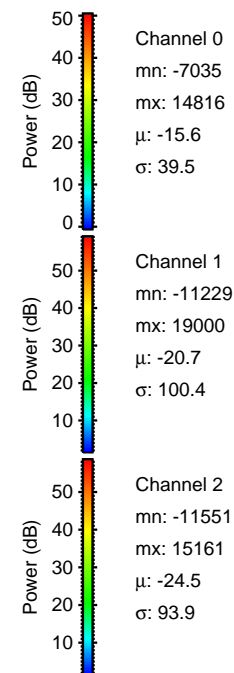

Processed Wed Feb 11 05:37:41 2015 by ELM ver.2012-10-06 from 001__elm20150125_091421__dat00.bin

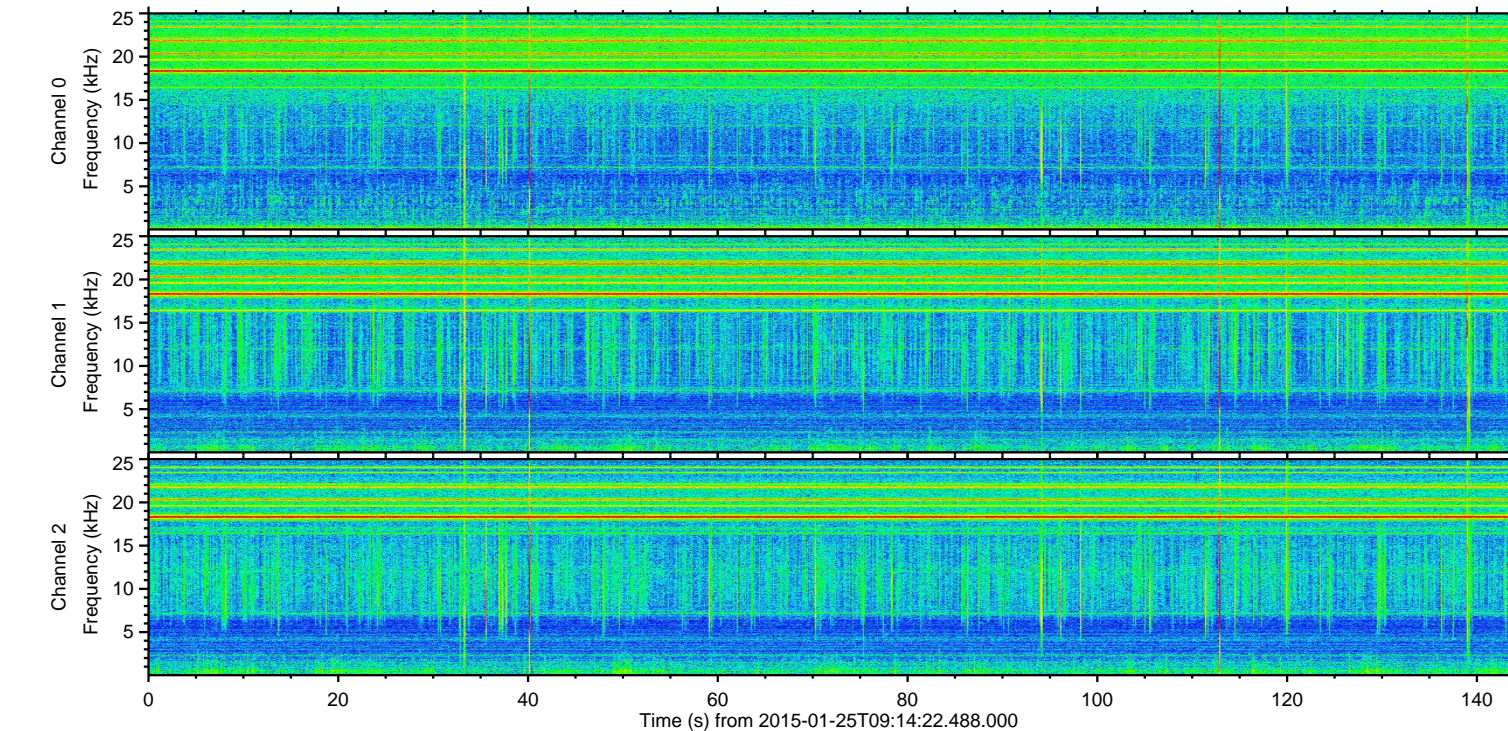
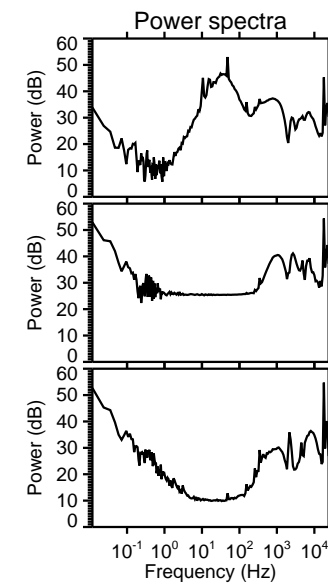
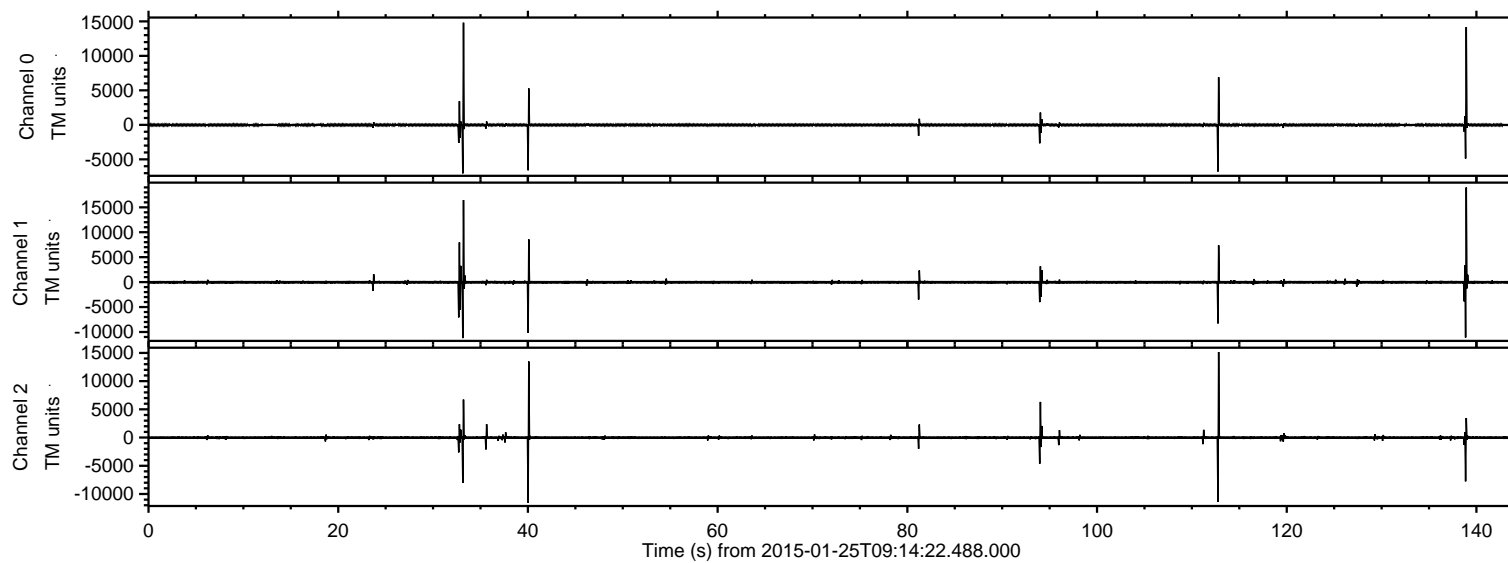
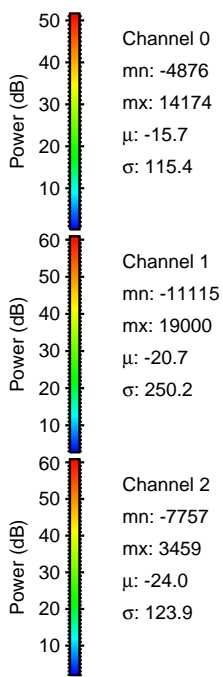
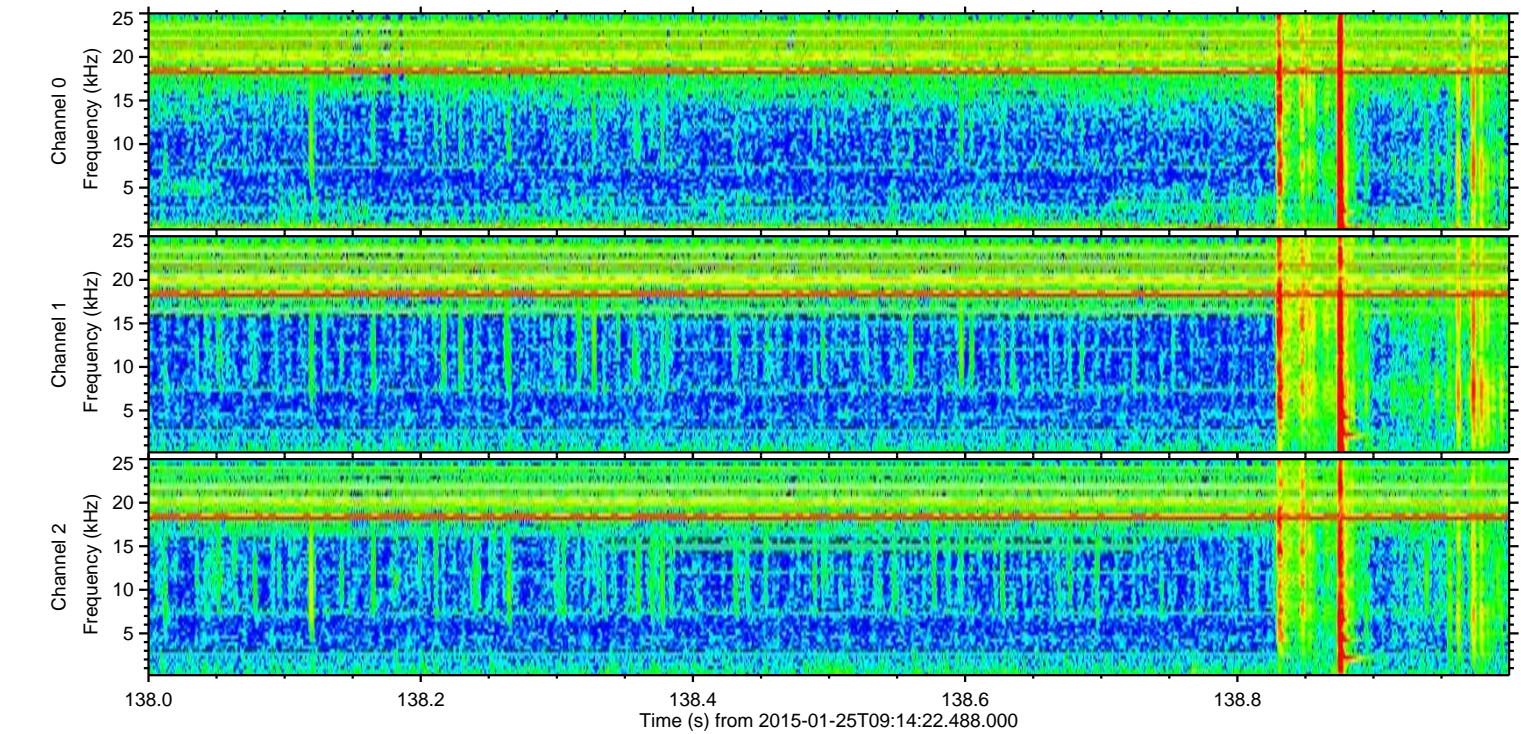
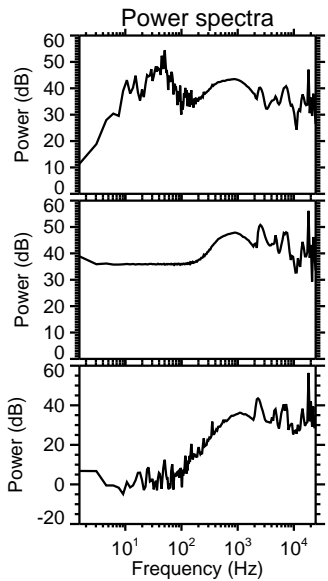
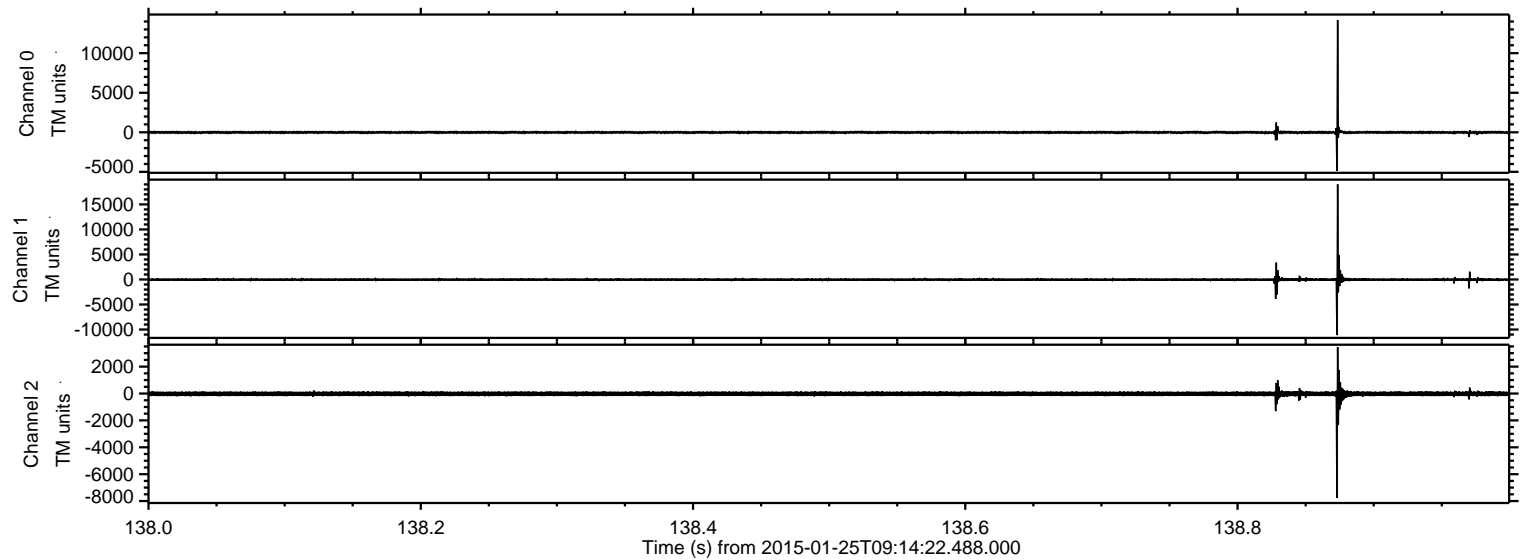

ELMAVAN 3D WAVEFORMS (Measured data sampled at 50 kHz) 49808 packets of 144 samples from 2015-01-25T09:14:22.488.000. Part 34/144

Processed Wed Feb 11 05:37:42 2015 by ELM ver.2012-10-06 from 001__elm20150125_091421__dat00.bin

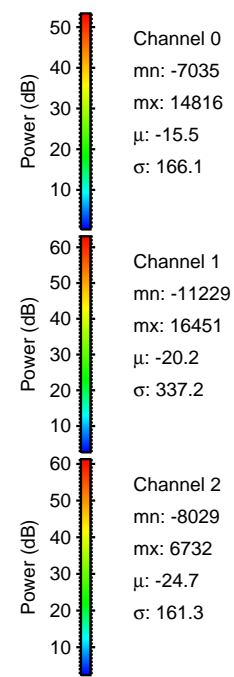
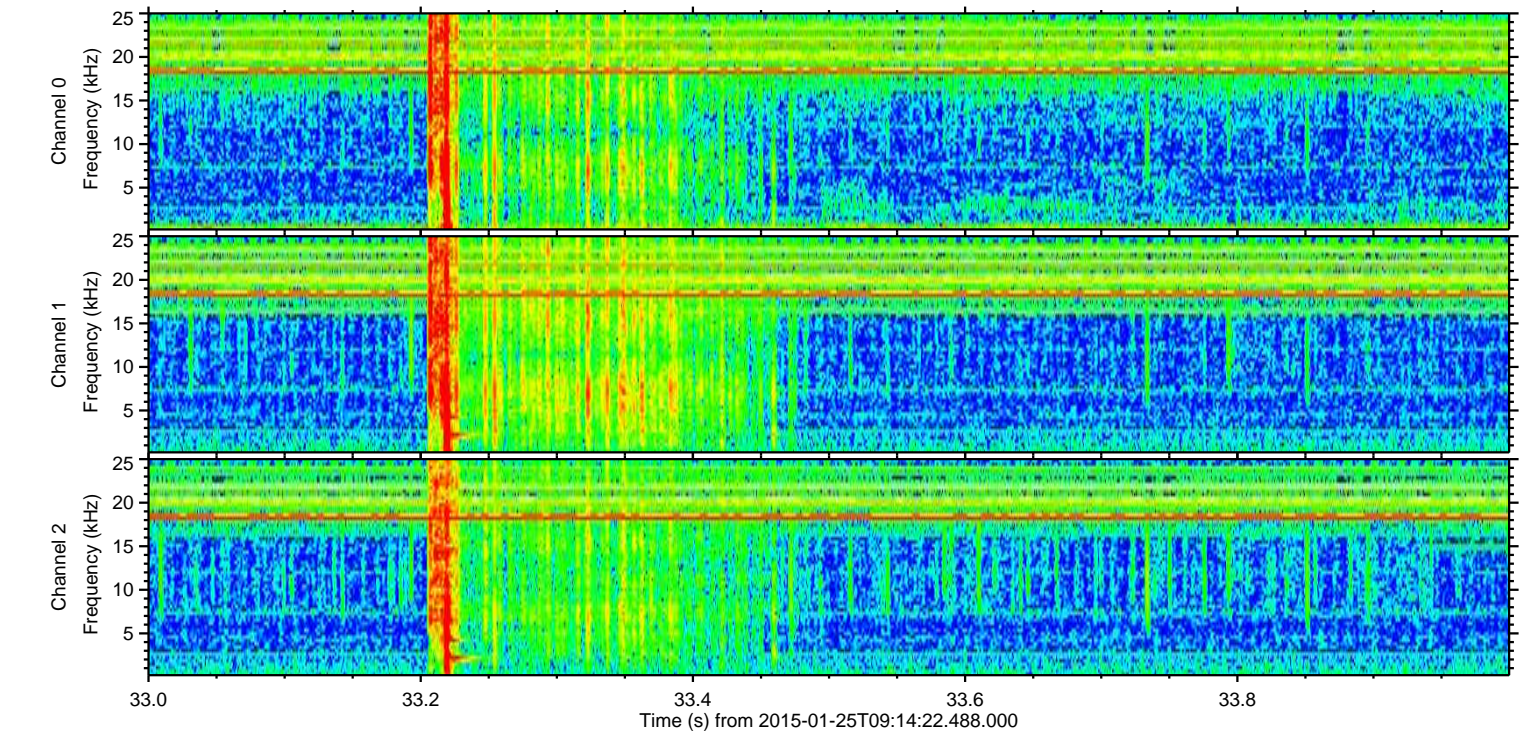
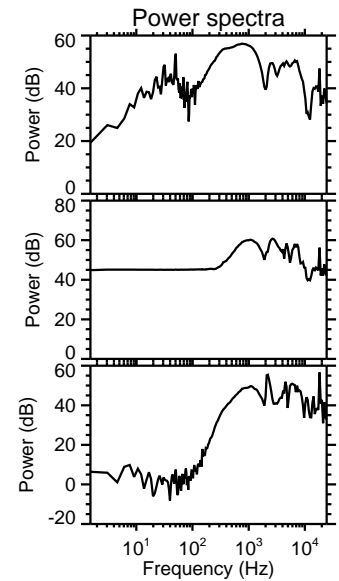
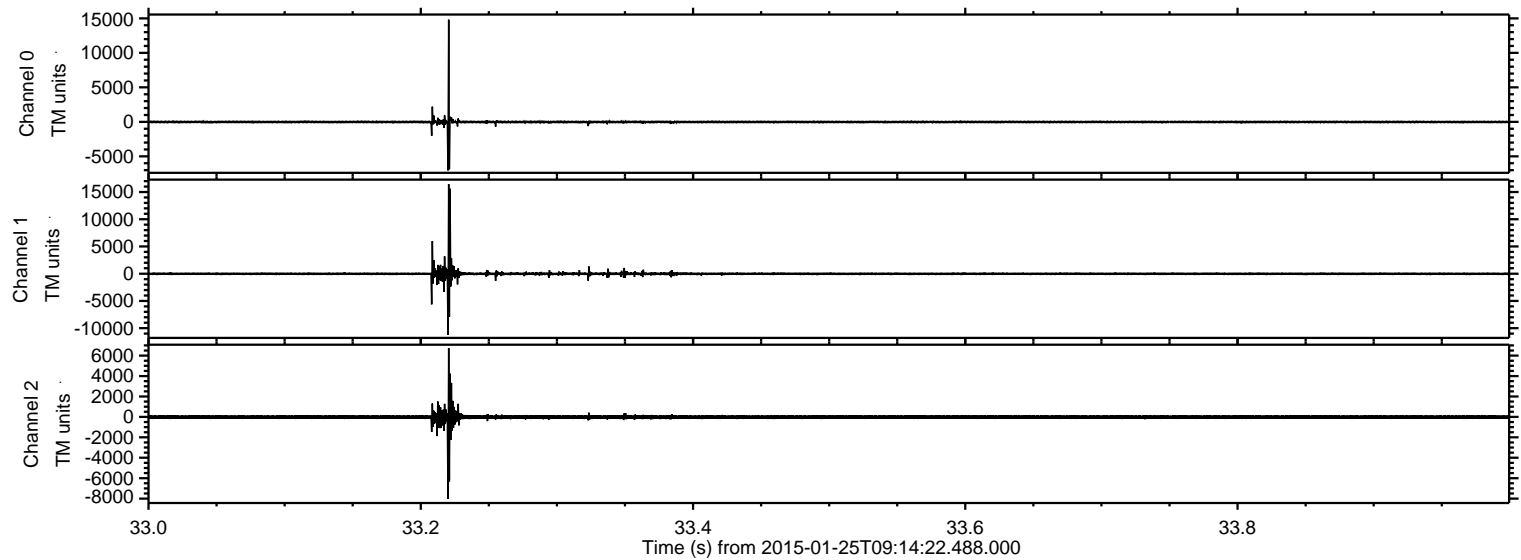

ELMAVAN 3D WAVEFORMS (Measured data sampled at 50 kHz) 49808 packets of 144 samples from 2015-01-25T09:14:22.488.000. Part 113/144

Processed Wed Feb 11 05:37:43 2015 by ELM ver.2012-10-06 from 001__elm20150125_091421__dat00.bin

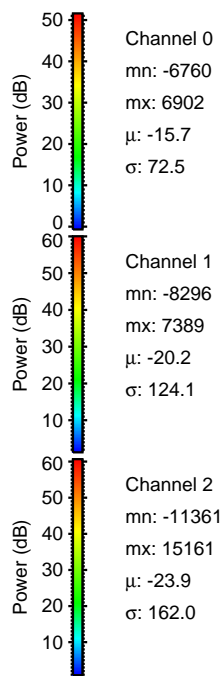
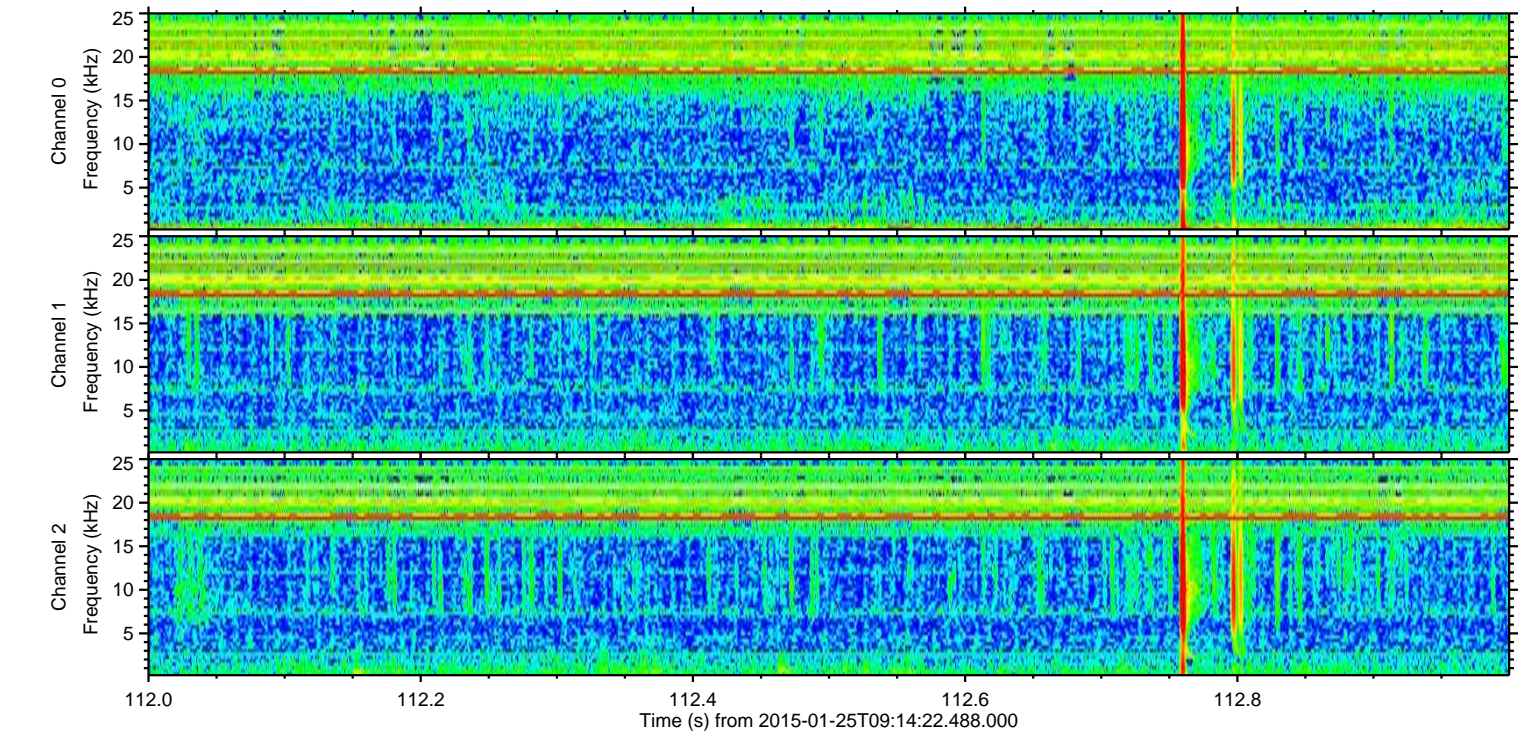
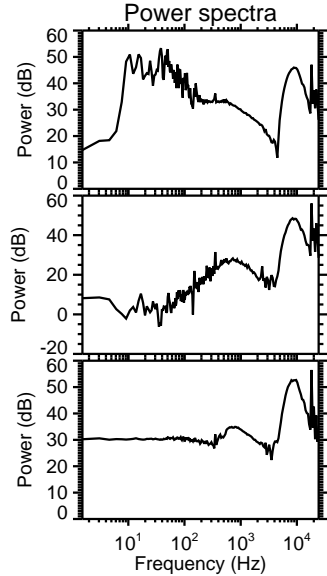
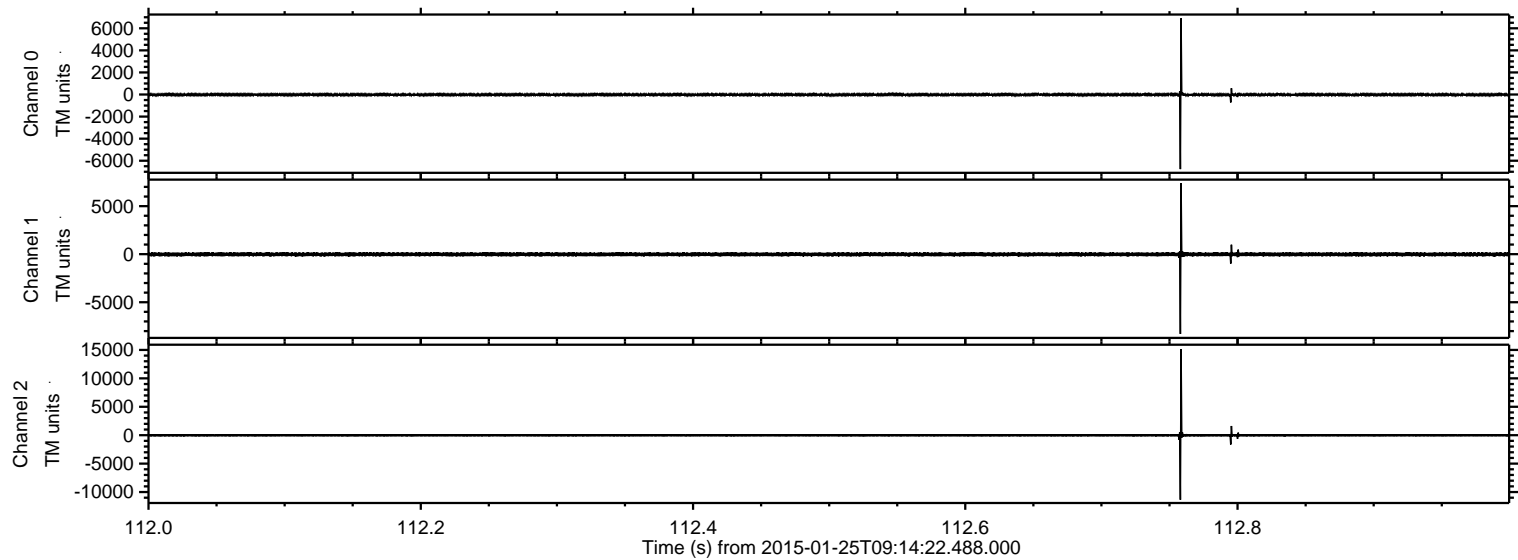

Processed Wed Feb 11 05:37:44 2015 by ELM ver.2012-10-06 from 001__elm20150125_091421__dat00.bin

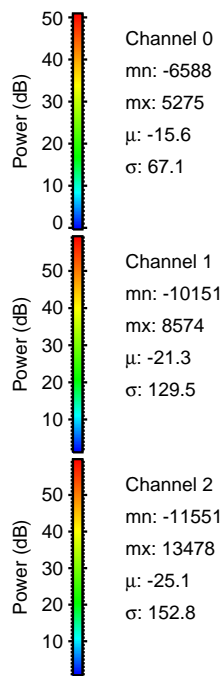
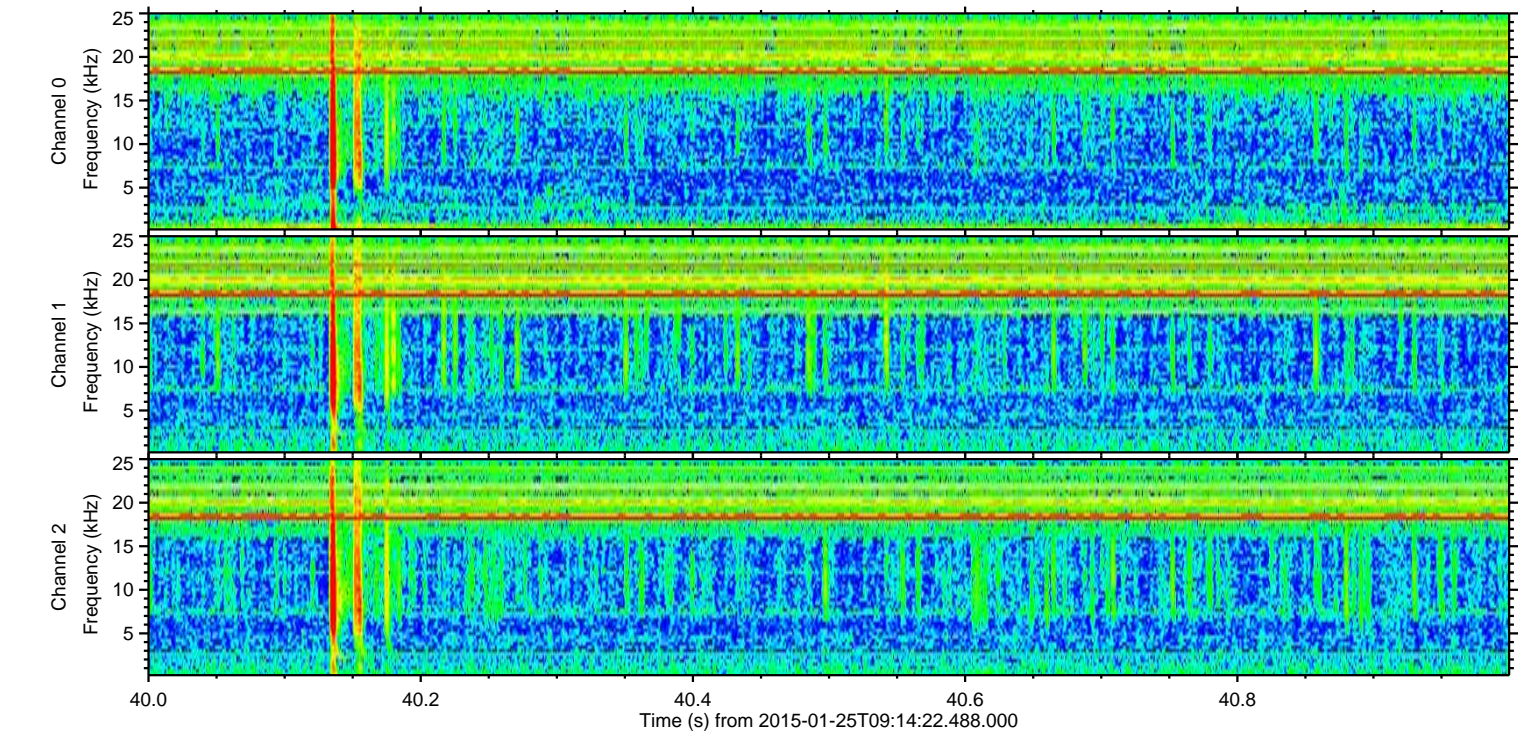
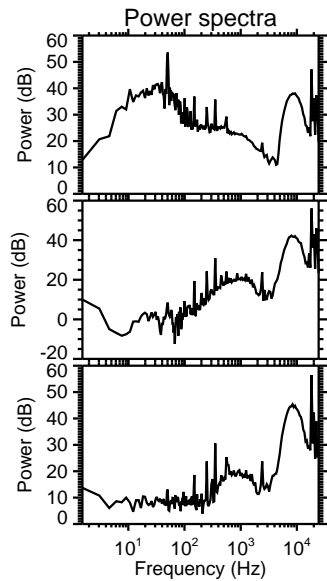
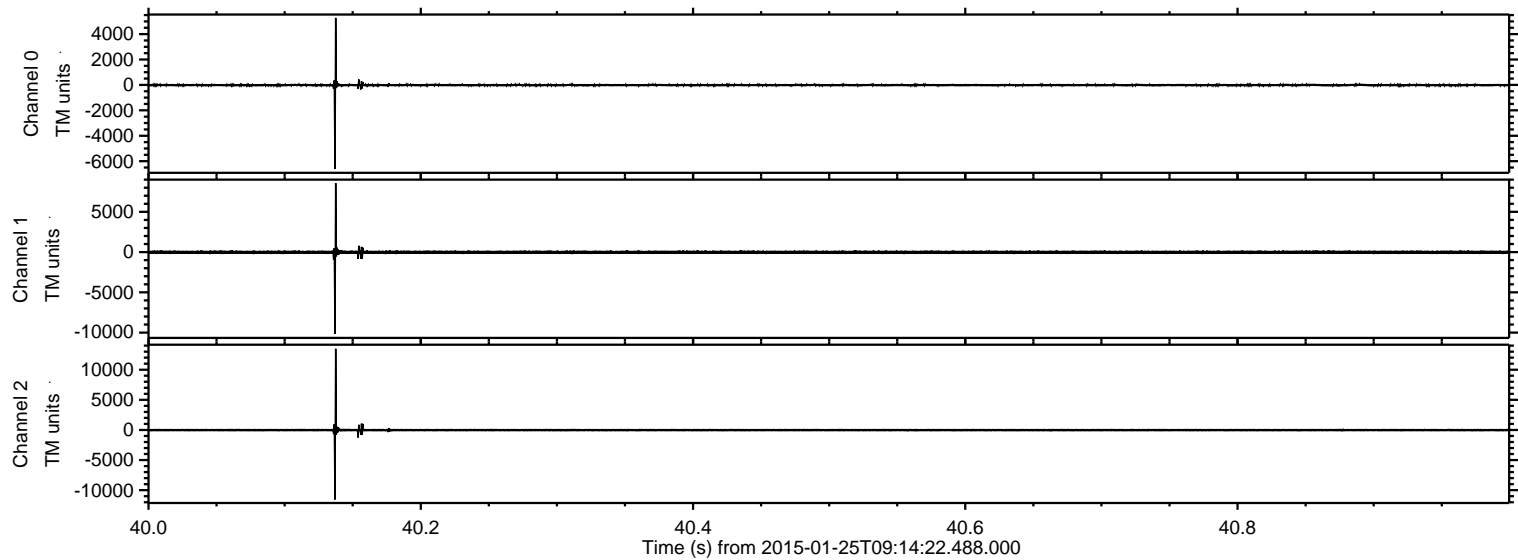

ELMAVAN 3D WAVEFORMS (Measured data sampled at 50 kHz) 49808 packets of 144 samples from 2015-01-25T09:14:22.488.000. Part 33/144

Processed Wed Feb 11 05:37:45 2015 by ELM ver.2012-10-06 from 001__elm20150125_091421__dat00.bin

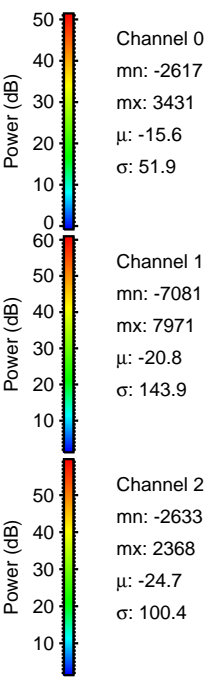
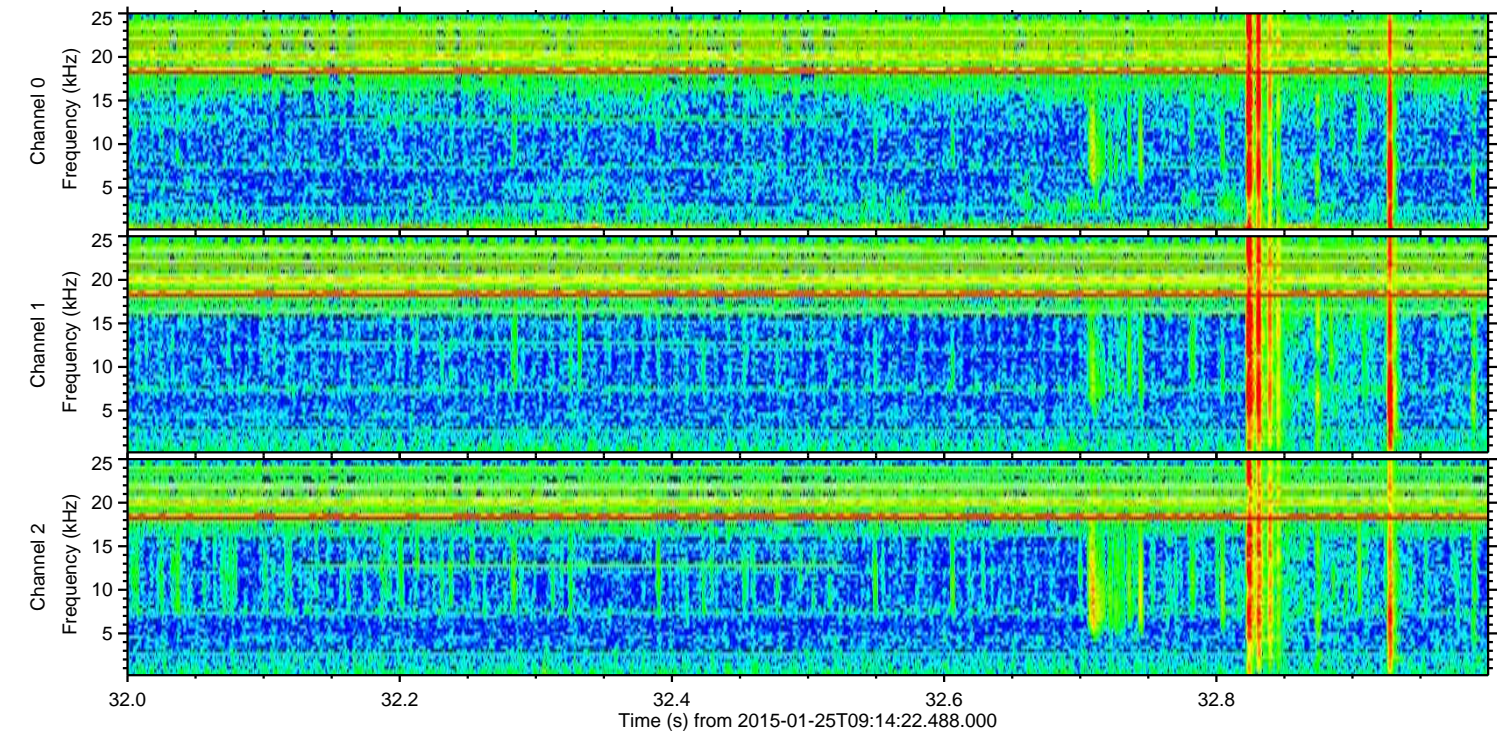
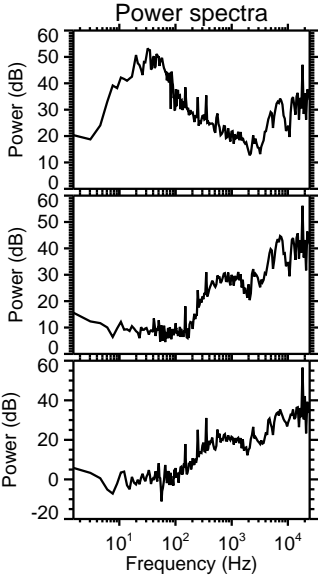
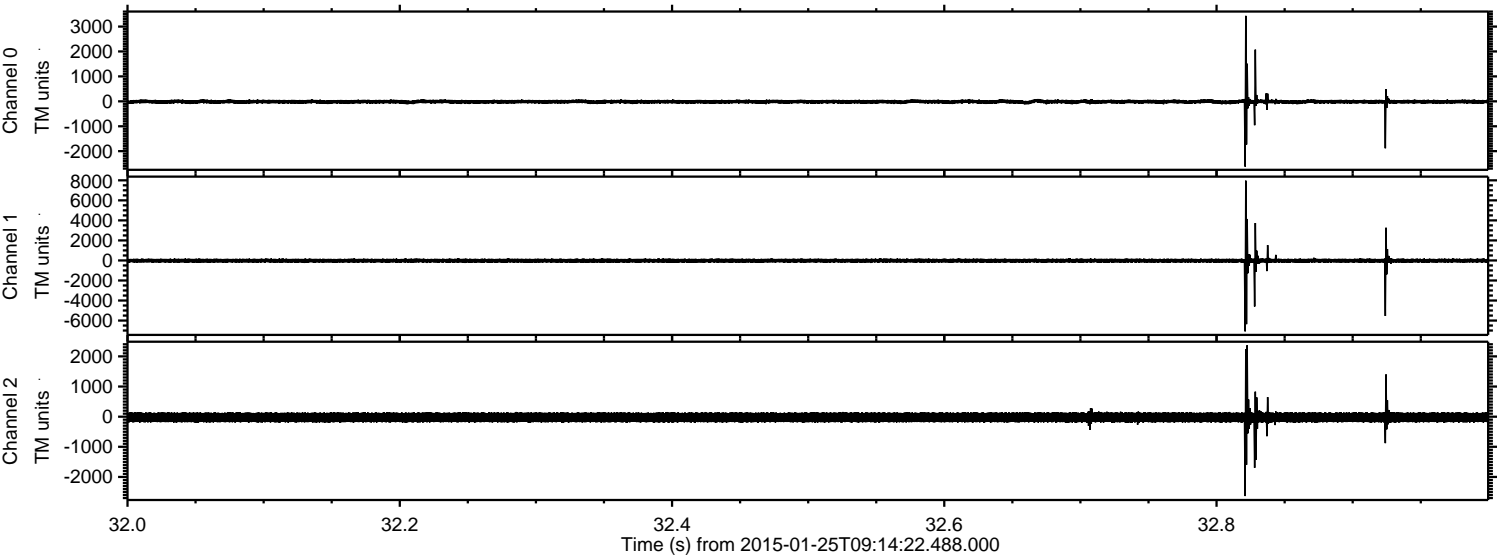

Processed Wed Feb 11 05:37:46 2015 by ELM ver.2012-10-06 from 001__elm20150125_091421__dat00.bin

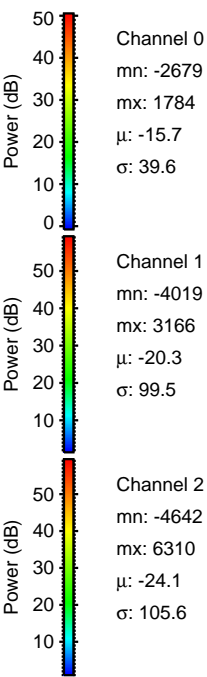
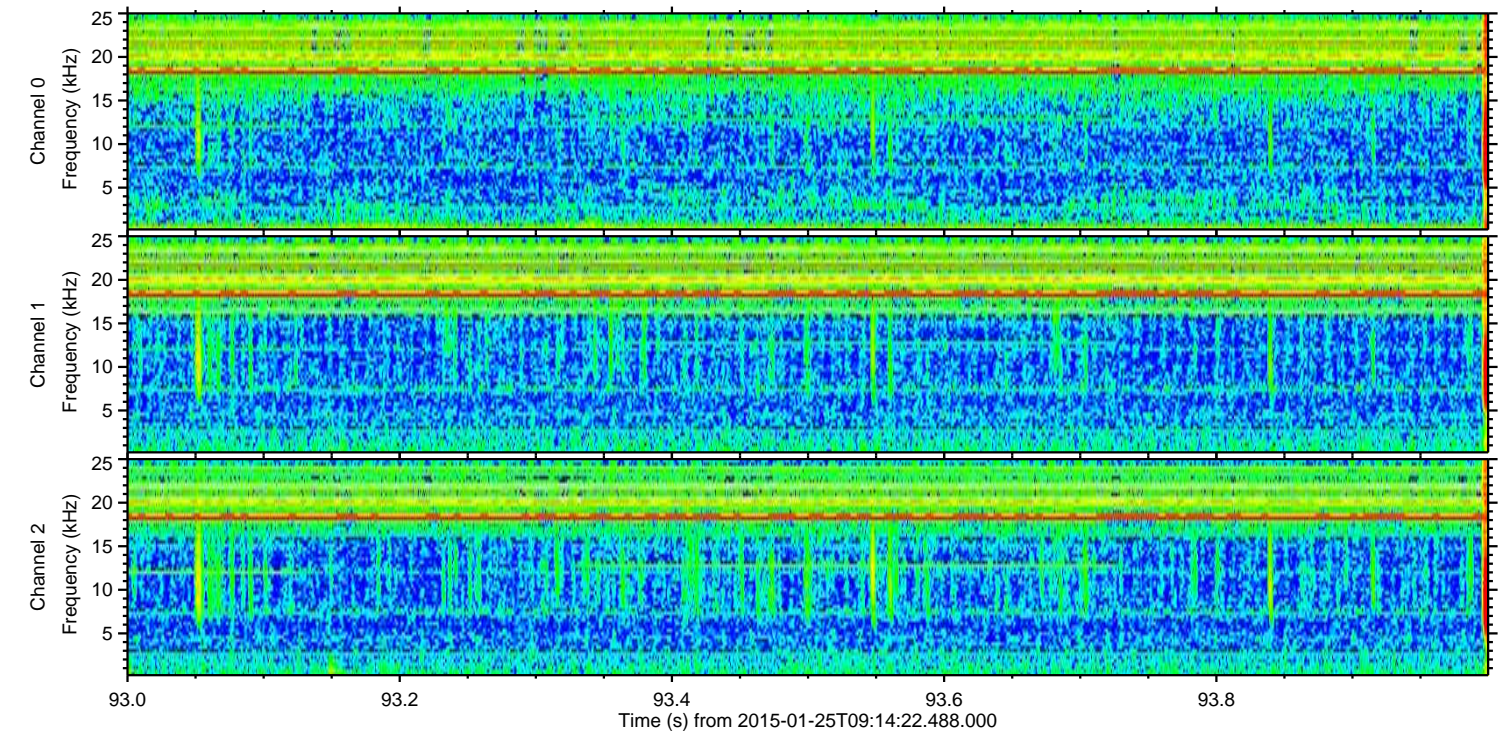
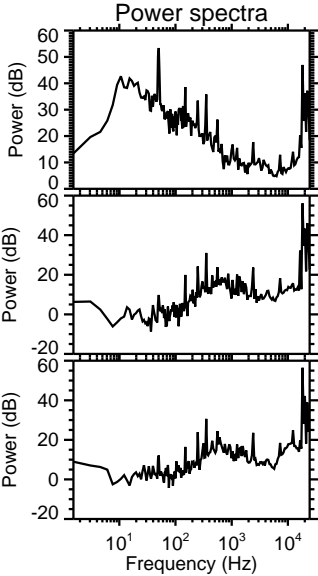
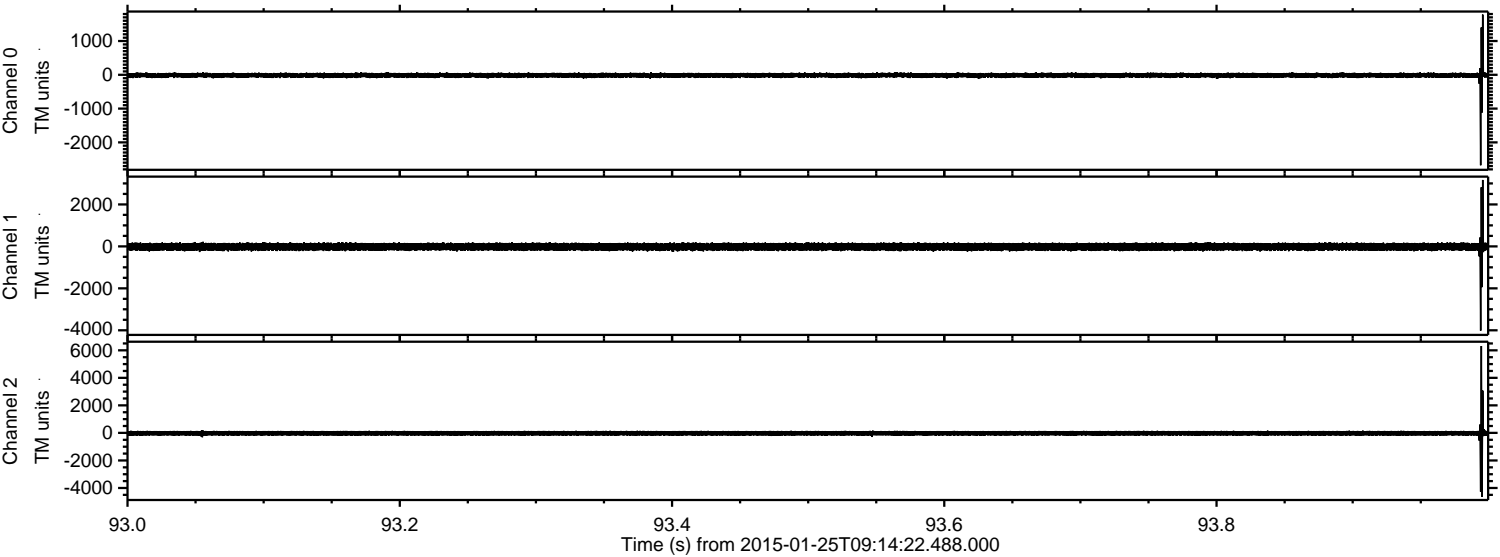

Processed Wed Feb 11 05:37:47 2015 by ELM ver.2012-10-06 from 001__elm20150125_091421__dat00.bin

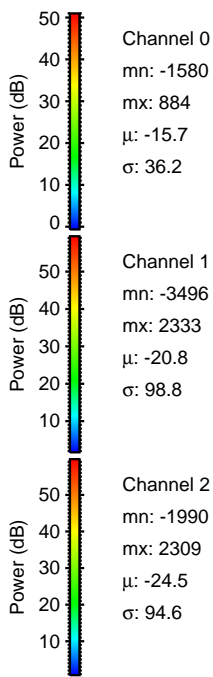
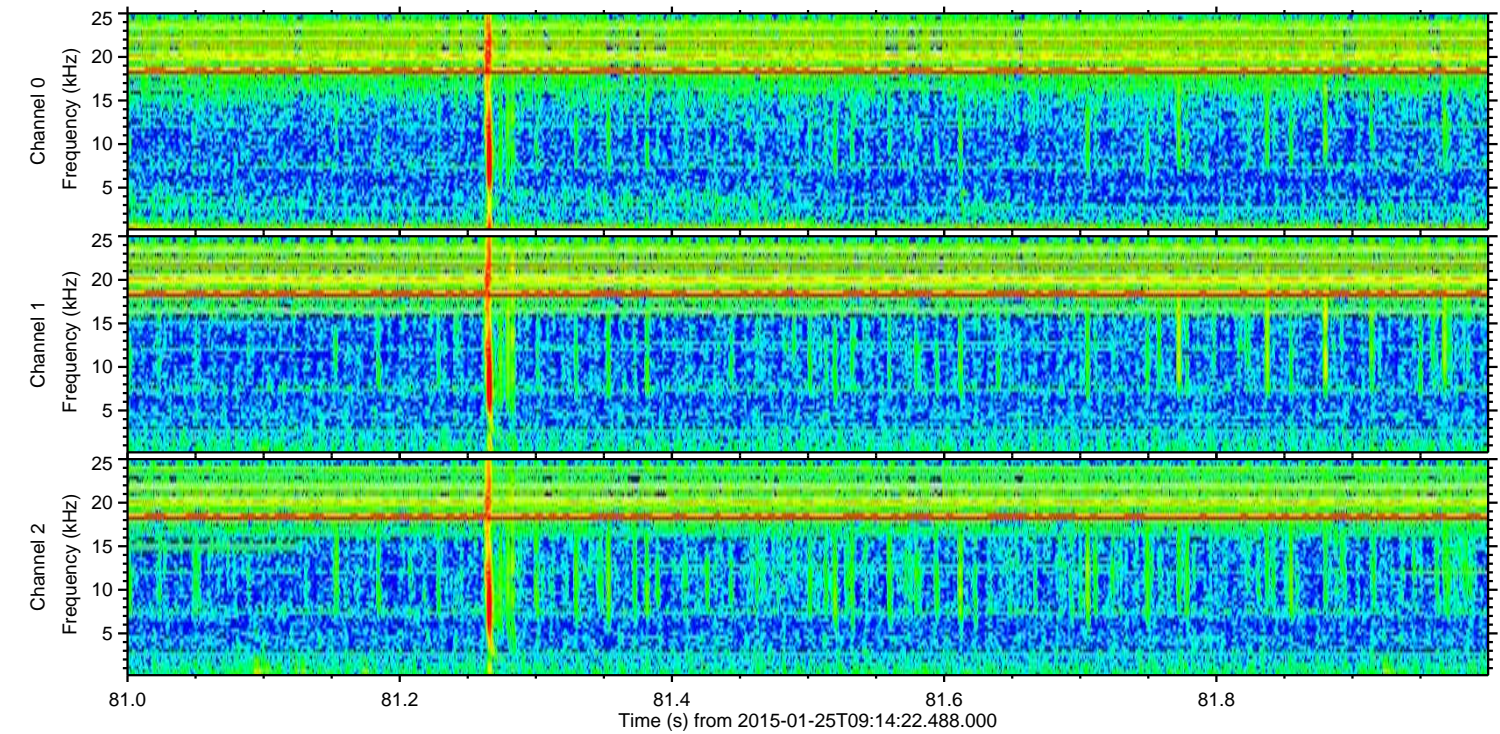
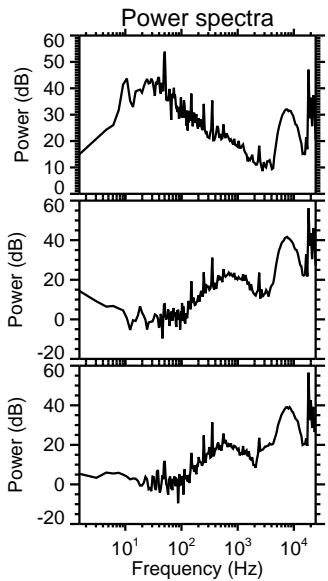
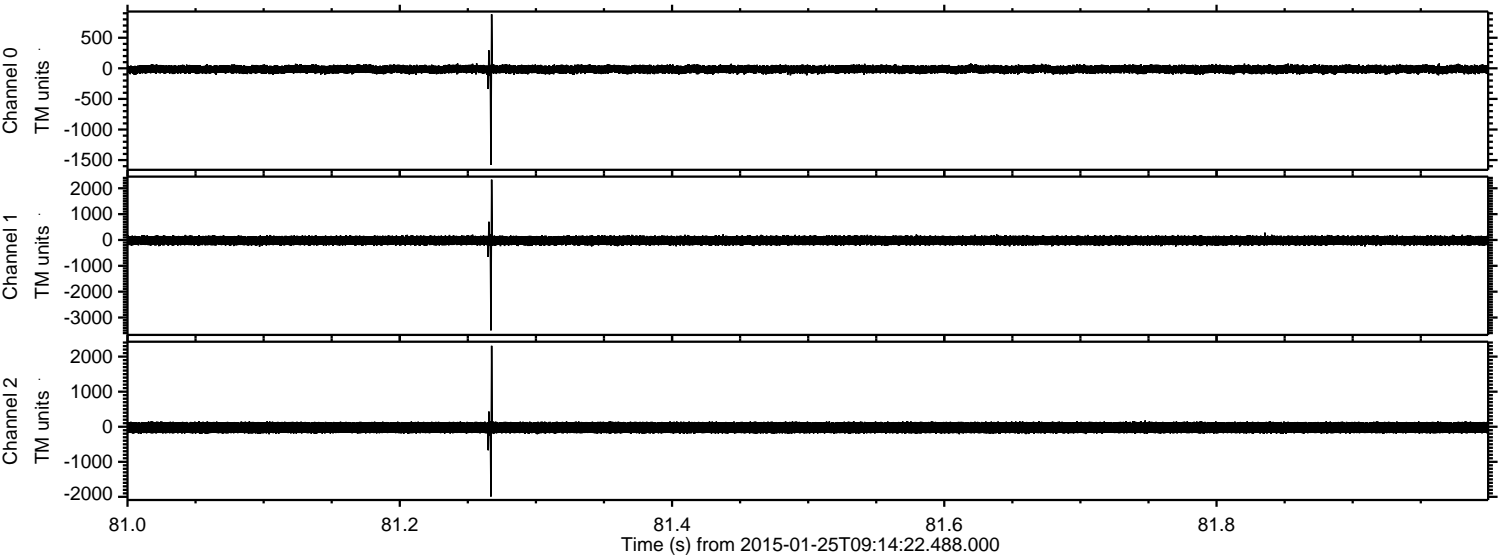

Processed Wed Feb 11 05:37:48 2015 by ELM ver.2012-10-06 from 001__elm20150125_091421__dat00.bin

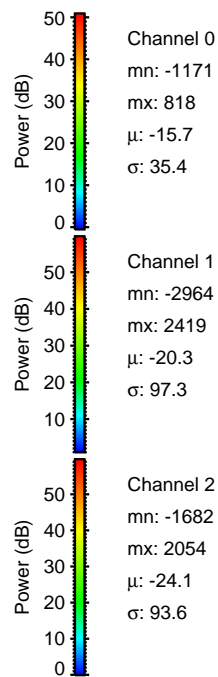
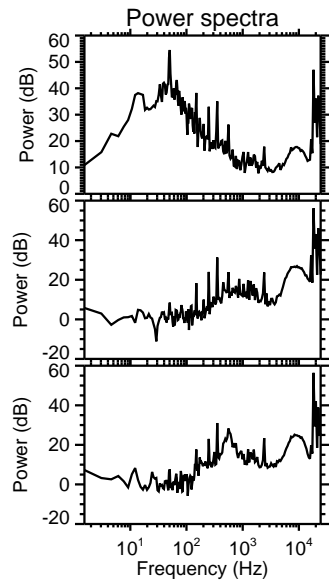
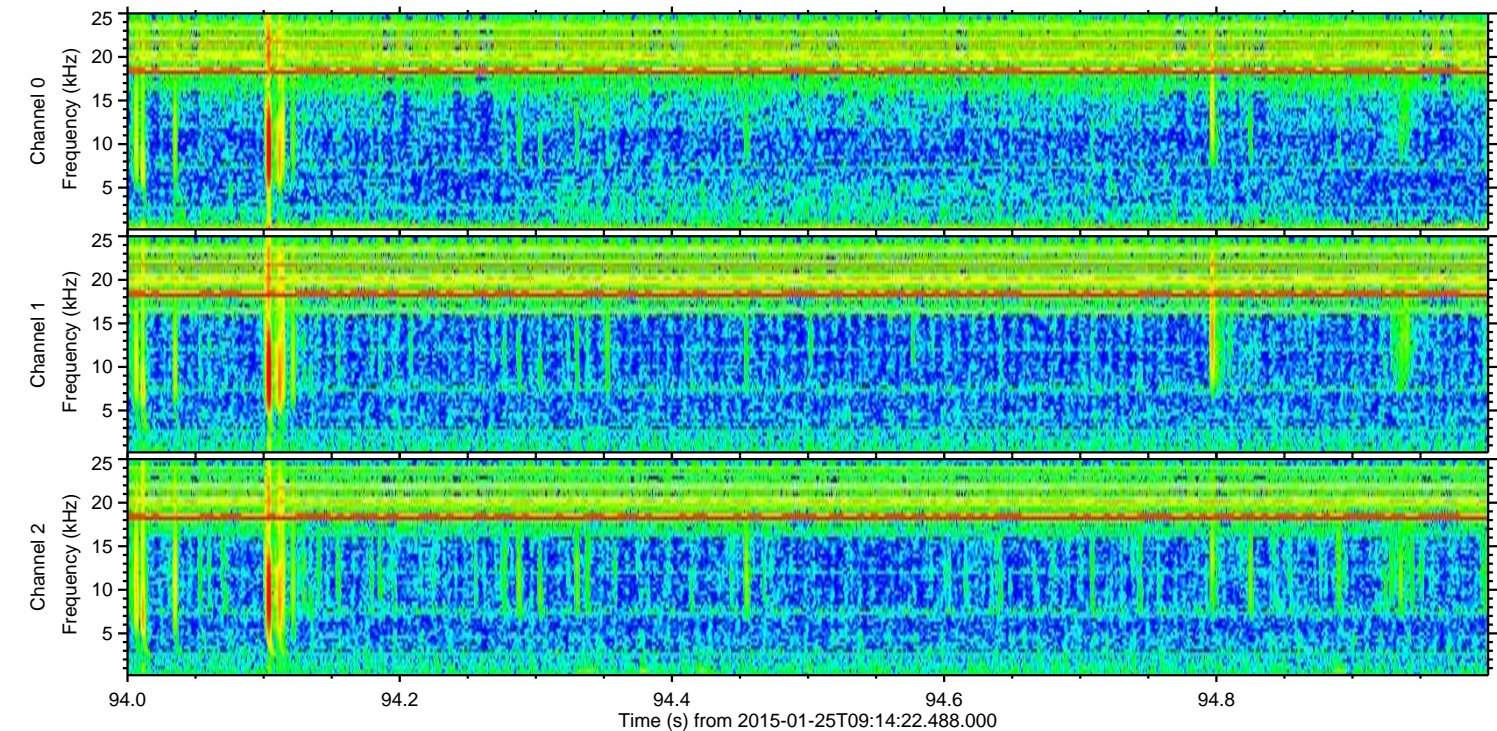
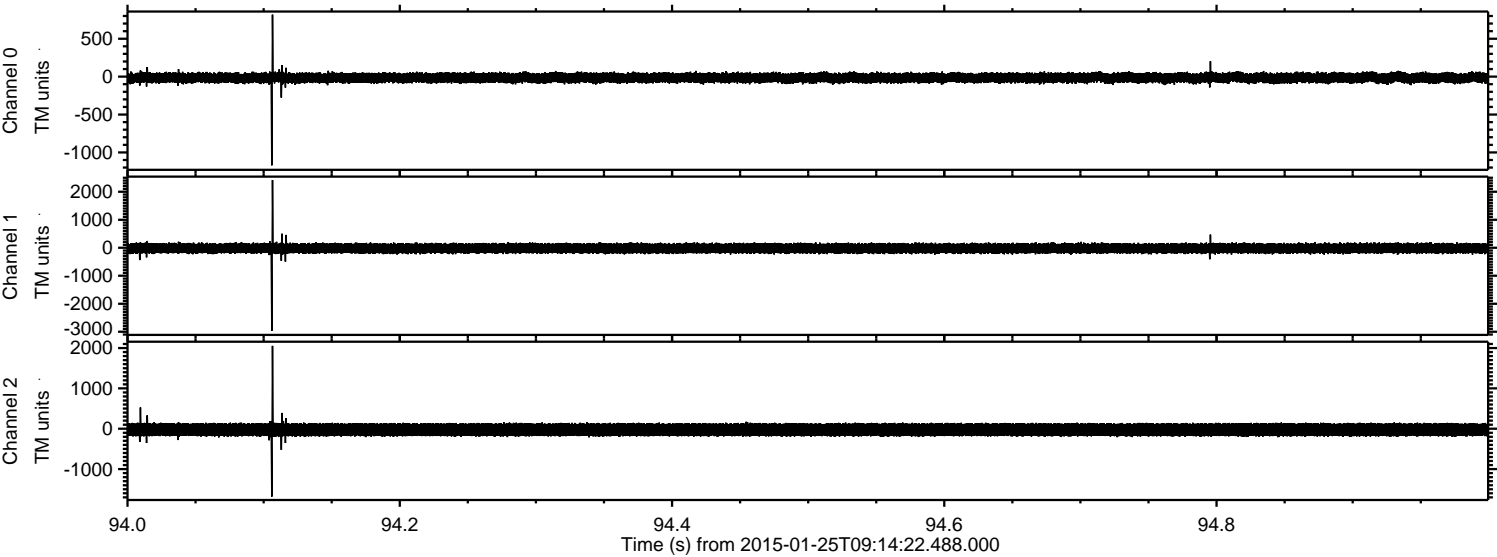

Channel 0
mn: -1171
mx: 818
 μ : -15.7
 σ : 35.4

Channel 1
mn: -2964
mx: 2419
 μ : -20.3
 σ : 97.3

Channel 2
mn: -1682
mx: 2054
 μ : -24.1
 σ : 93.6

Processed Wed Feb 11 05:37:48 2015 by ELM ver.2012-10-06 from 001__elm20150125_091421__dat00.bin

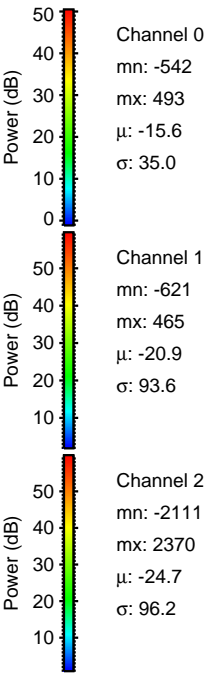
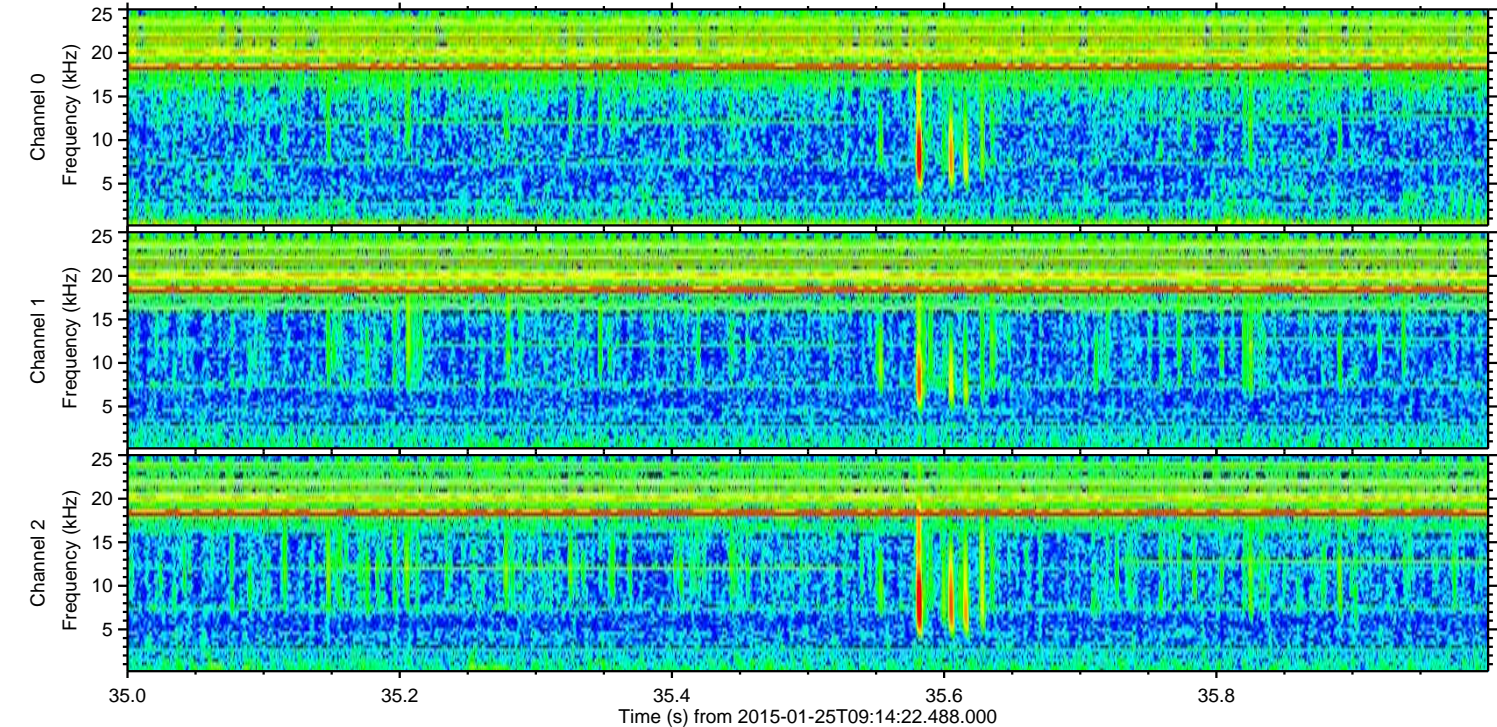
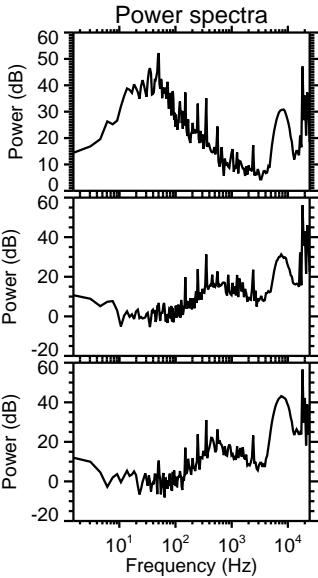
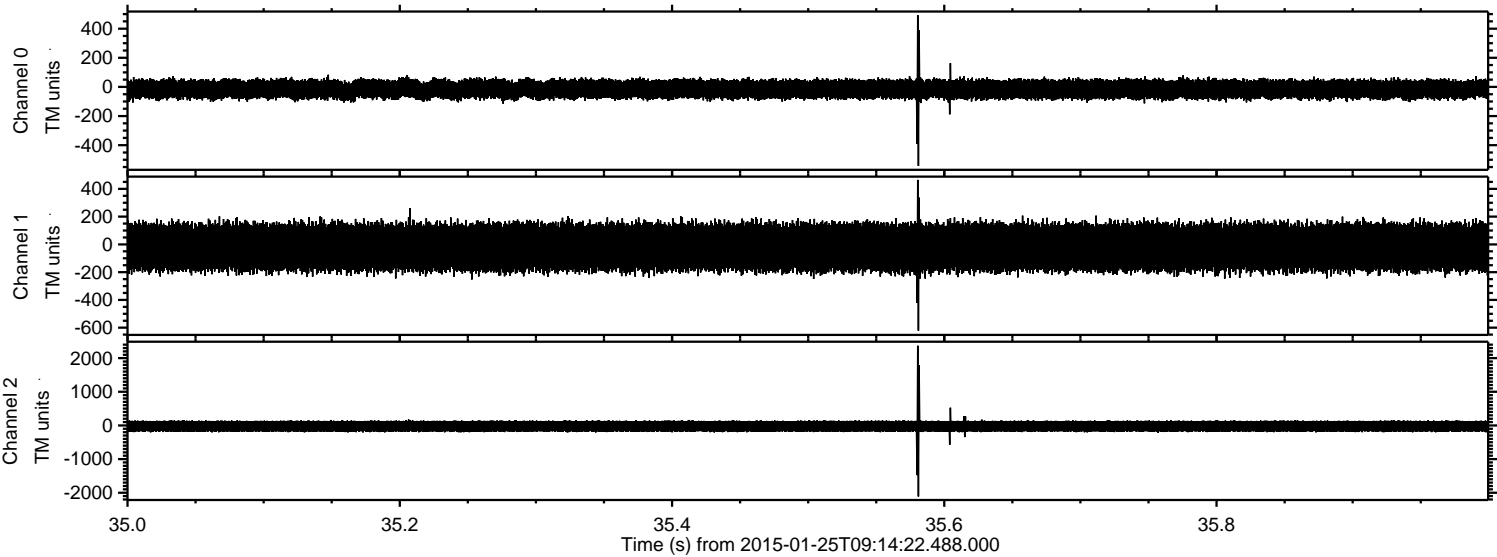

Processed Wed Feb 11 05:37:49 2015 by ELM ver.2012-10-06 from 001__elm20150125_091421__dat00.bin

