

# ELMAVAN 3D WAVEFORMS (Measured data sampled at 50 kHz) 49810 packets of 144 samples from 2015-01-25T07:49:19.482.000.

Processed Wed Feb 11 04:53:40 2015 by ELM ver.2012-10-06 from 001\_\_elm20150125\_074918\_\_dat00.bin

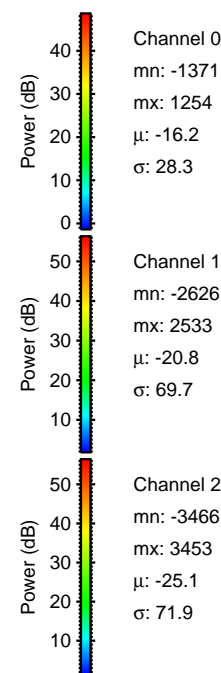
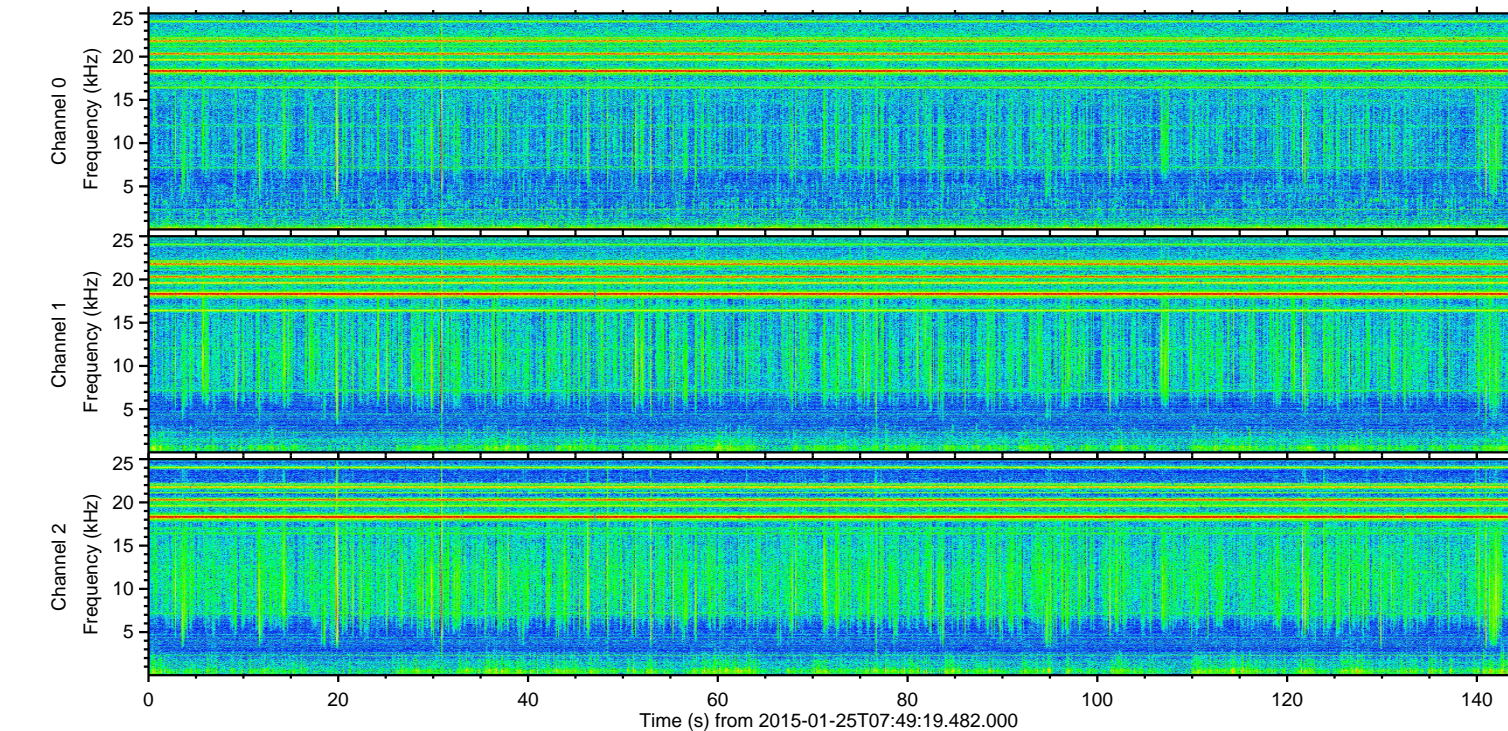
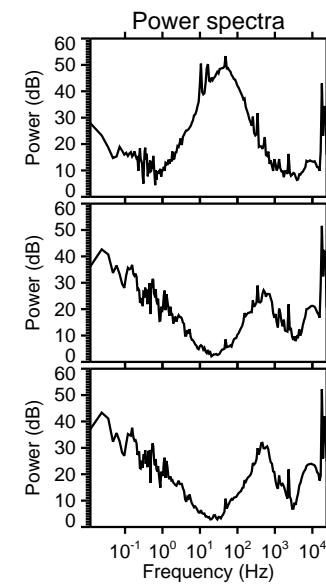
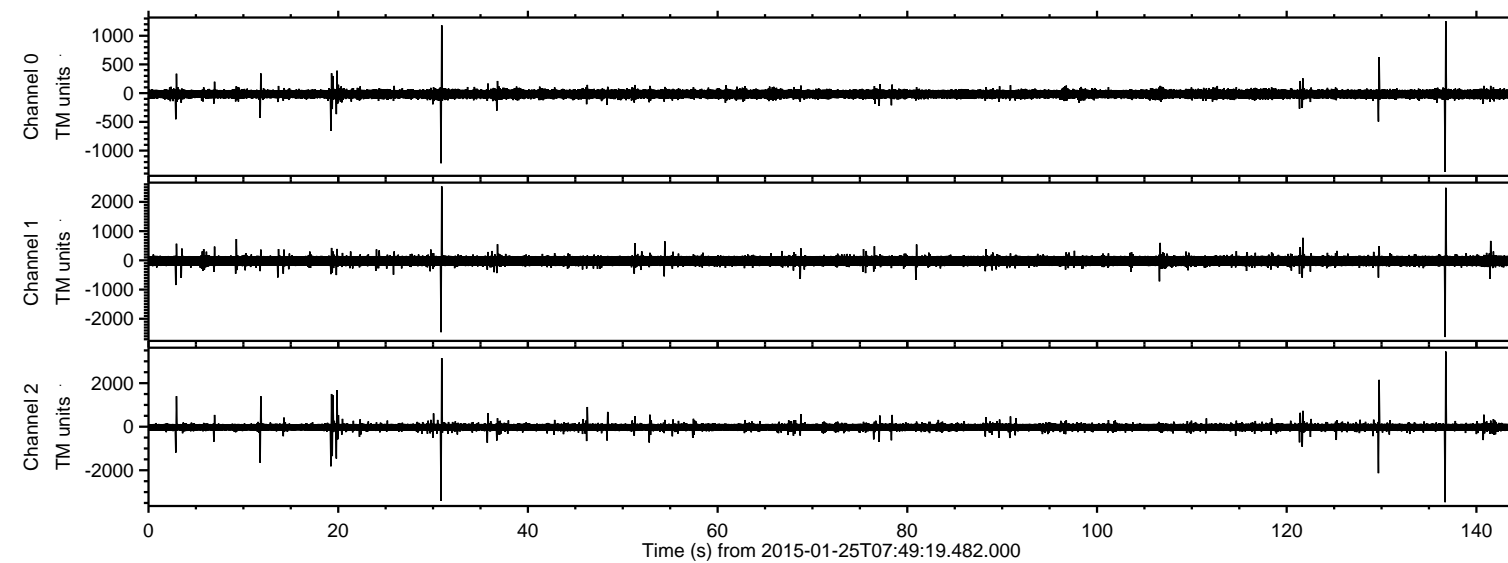

Channel 0  
mn: -1371  
mx: 1254  
 $\mu$ : -16.2  
 $\sigma$ : 28.3

Channel 1  
mn: -2626  
mx: 2533  
 $\mu$ : -20.8  
 $\sigma$ : 69.7

Channel 2  
mn: -3466  
mx: 3453  
 $\mu$ : -25.1  
 $\sigma$ : 71.9



ELMAVAN 3D WAVEFORMS (Measured data sampled at 50 kHz) 49810 packets of 144 samples from 2015-01-25T07:49:19.482.000. Part 137/144

Processed Wed Feb 11 04:53:52 2015 by ELM ver.2012-10-06 from 001\_\_elm20150125\_074918\_\_dat00.bin

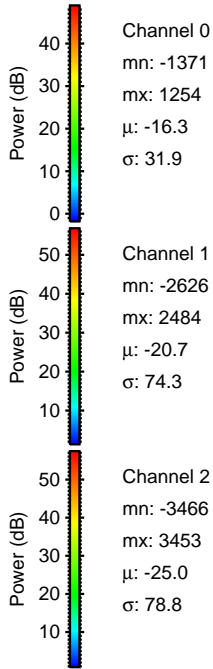
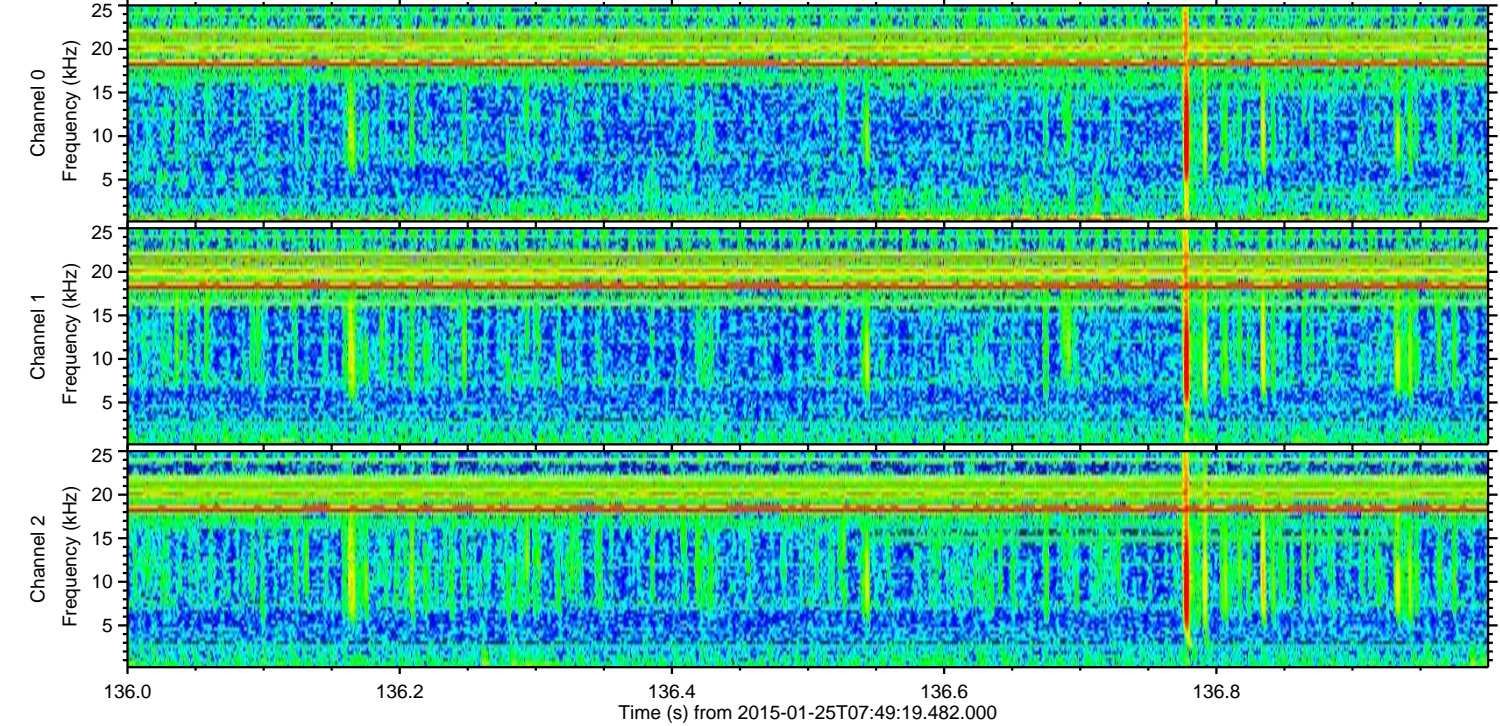
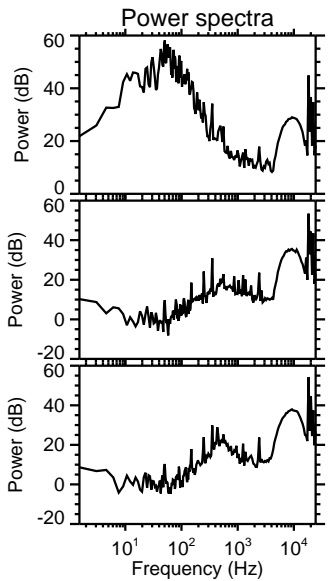
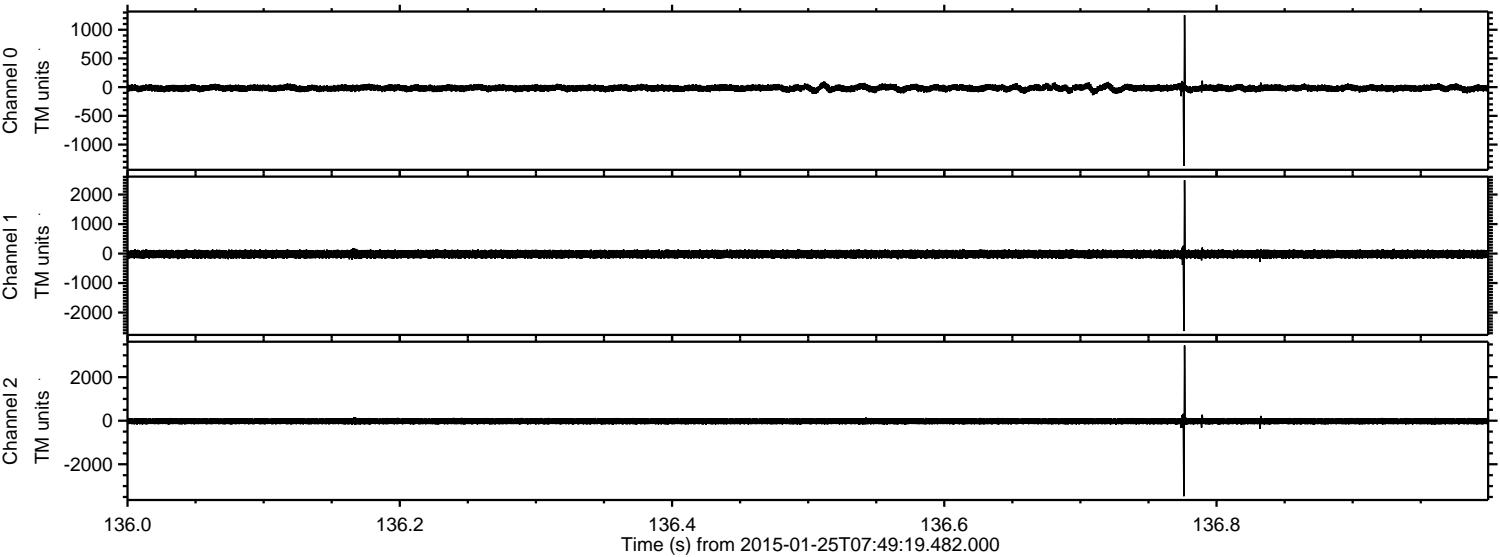



ELMAVAN 3D WAVEFORMS (Measured data sampled at 50 kHz) 49810 packets of 144 samples from 2015-01-25T07:49:19.482.000. Part 31/144

Processed Wed Feb 11 04:53:53 2015 by ELM ver.2012-10-06 from 001\_\_elm20150125\_074918\_\_dat00.bin

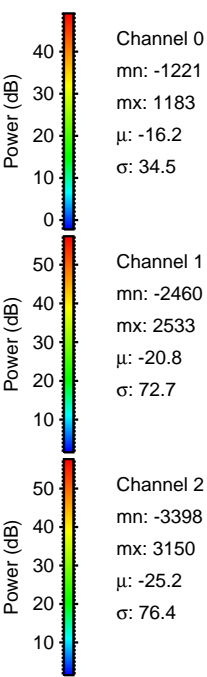
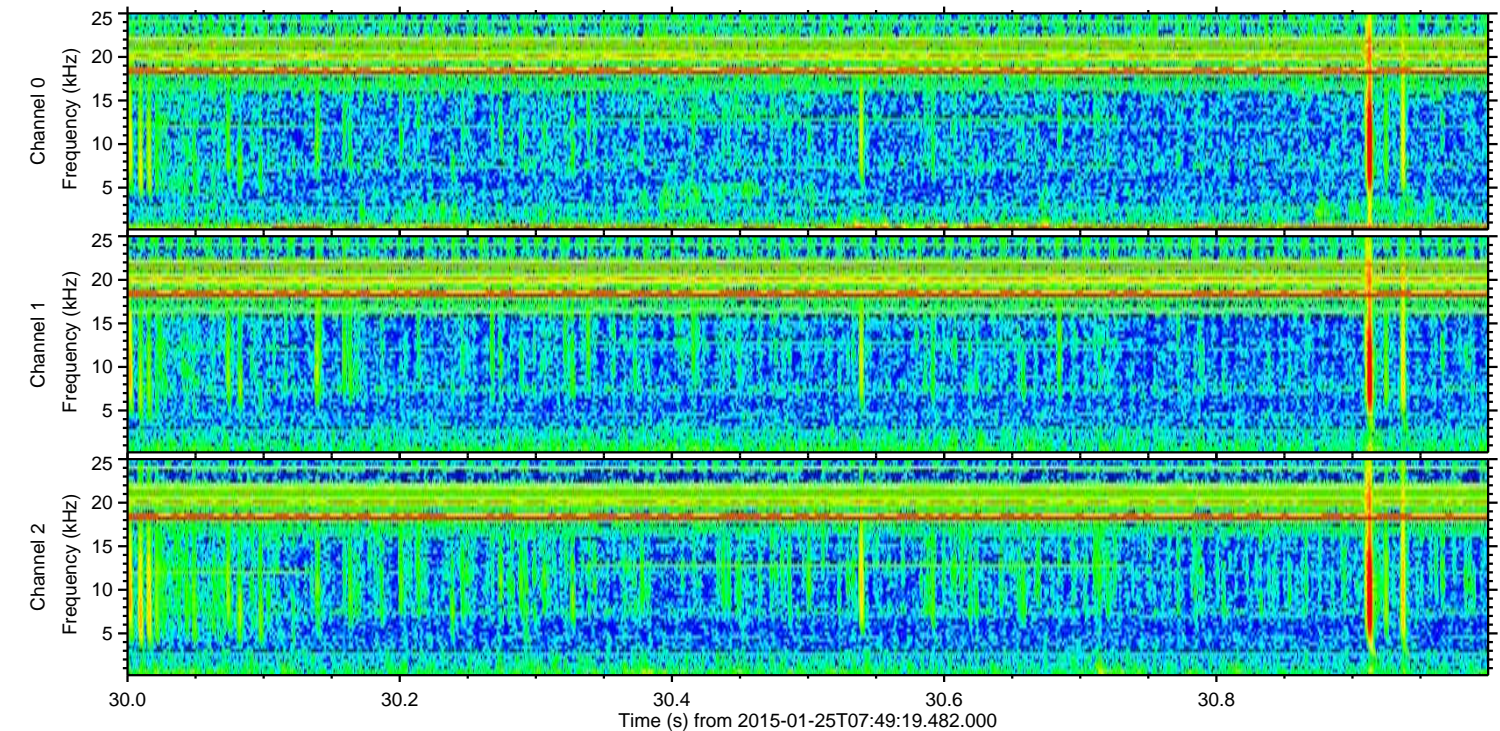
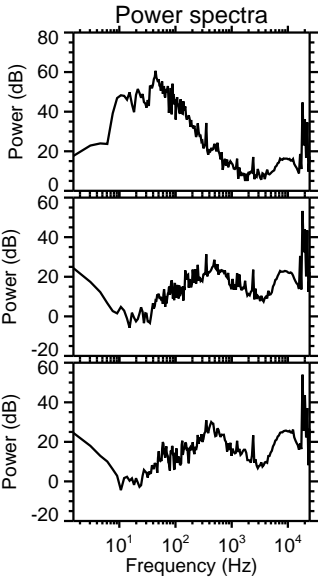
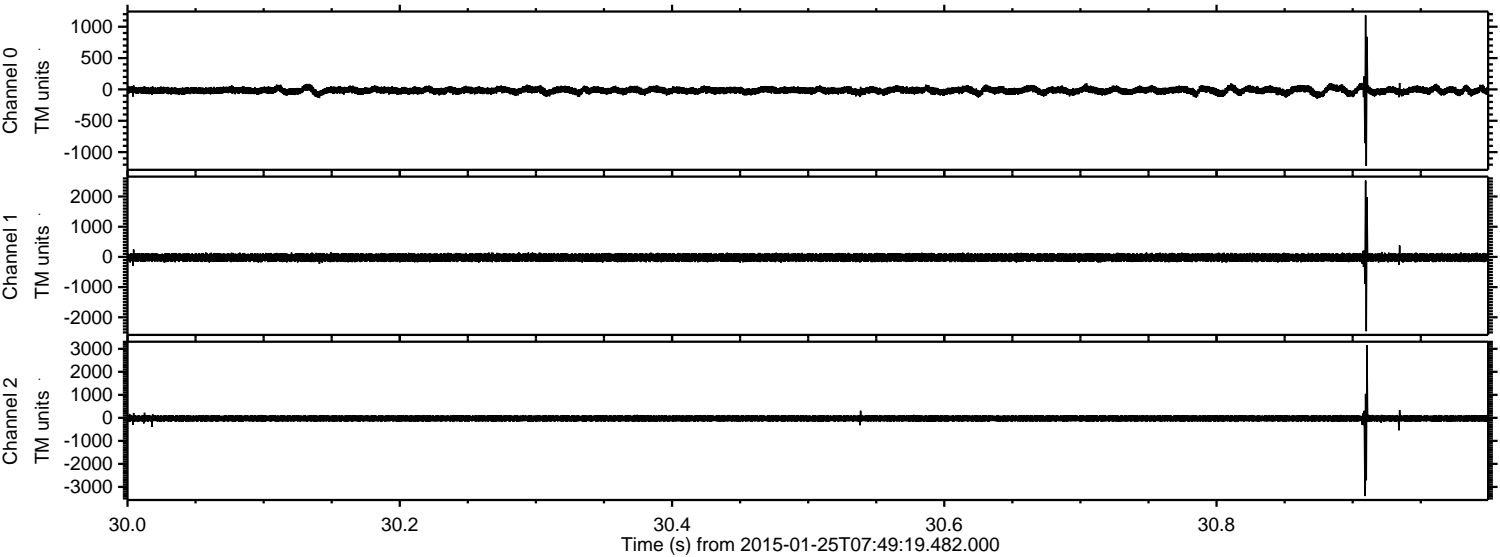



ELMAVAN 3D WAVEFORMS (Measured data sampled at 50 kHz) 49810 packets of 144 samples from 2015-01-25T07:49:19.482.000. Part 130/144

Processed Wed Feb 11 04:53:54 2015 by ELM ver.2012-10-06 from 001\_\_elm20150125\_074918\_\_dat00.bin

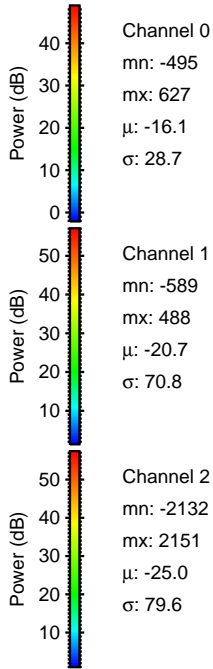
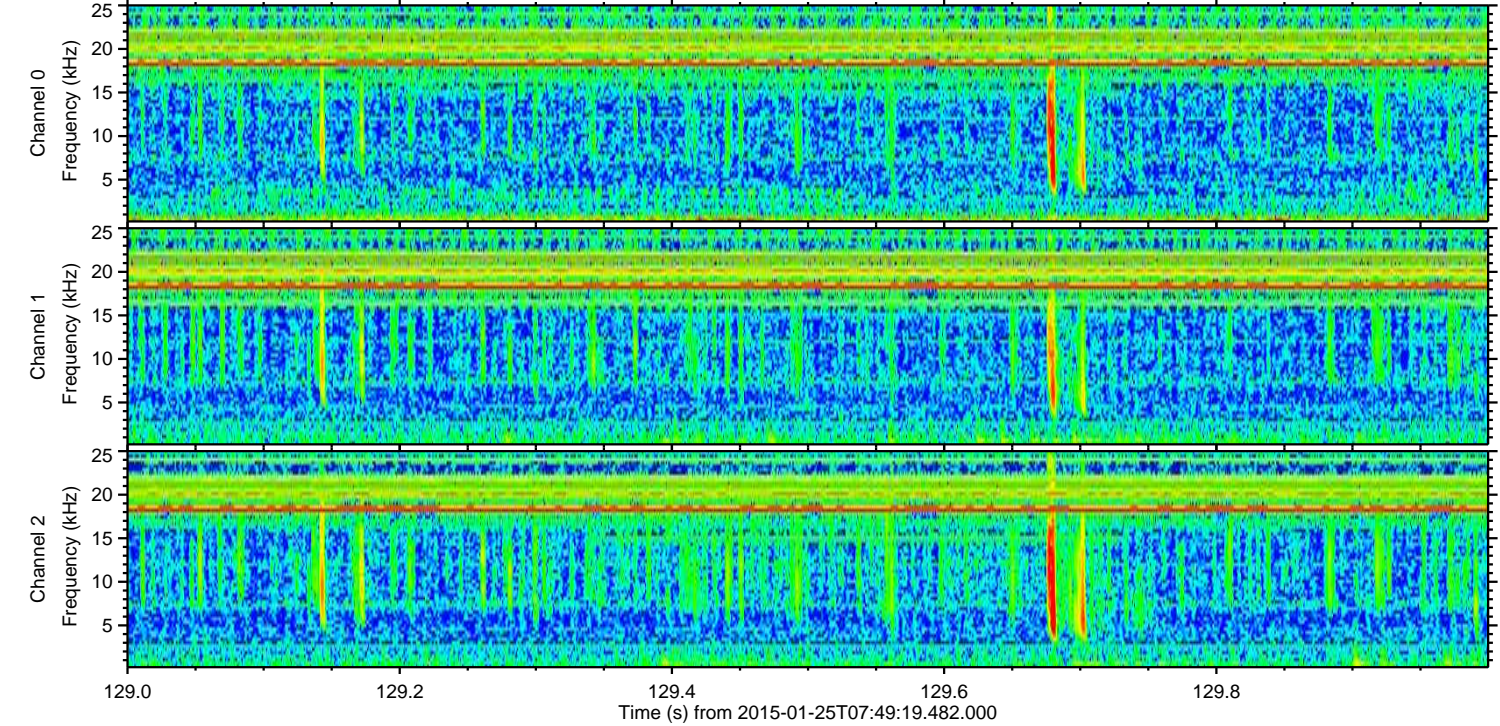
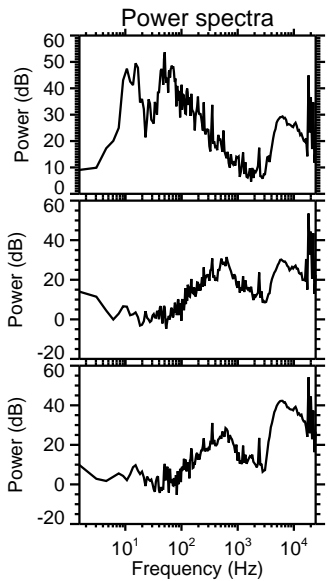
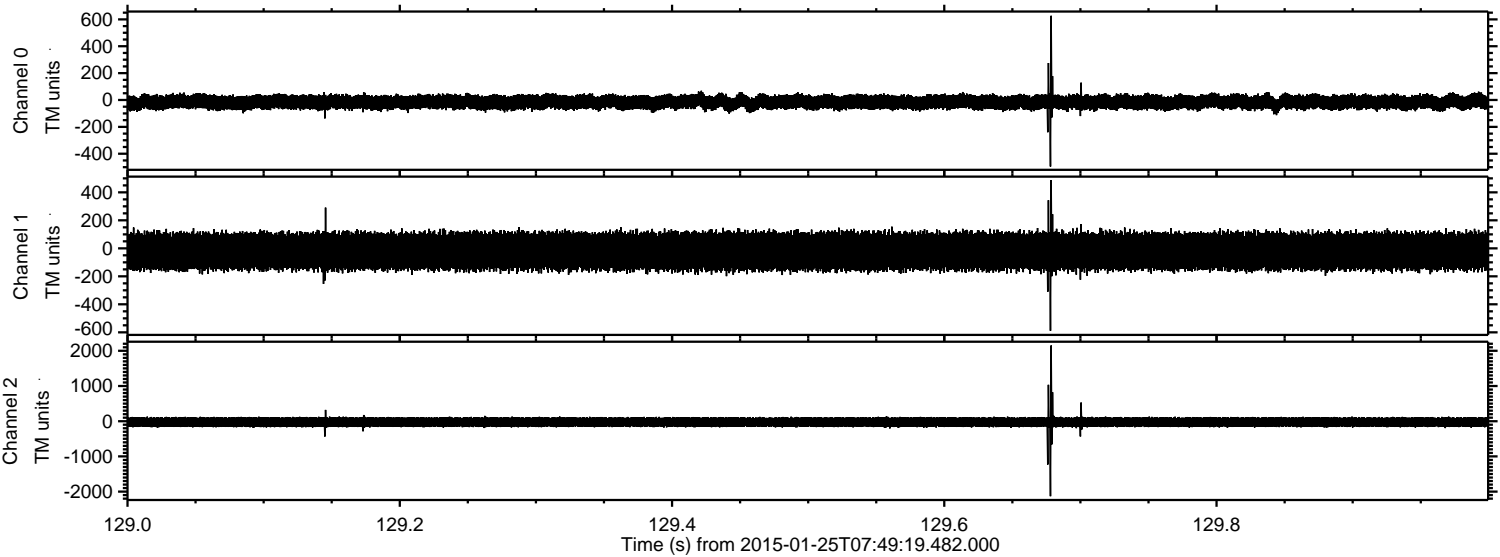



ELMAVAN 3D WAVEFORMS (Measured data sampled at 50 kHz) 49810 packets of 144 samples from 2015-01-25T07:49:19.482.000. Part 20/144

Processed Wed Feb 11 04:53:55 2015 by ELM ver.2012-10-06 from 001\_\_elm20150125\_074918\_\_dat00.bin

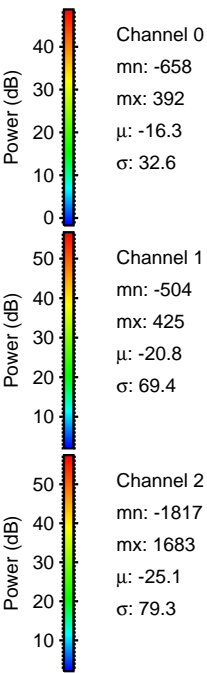
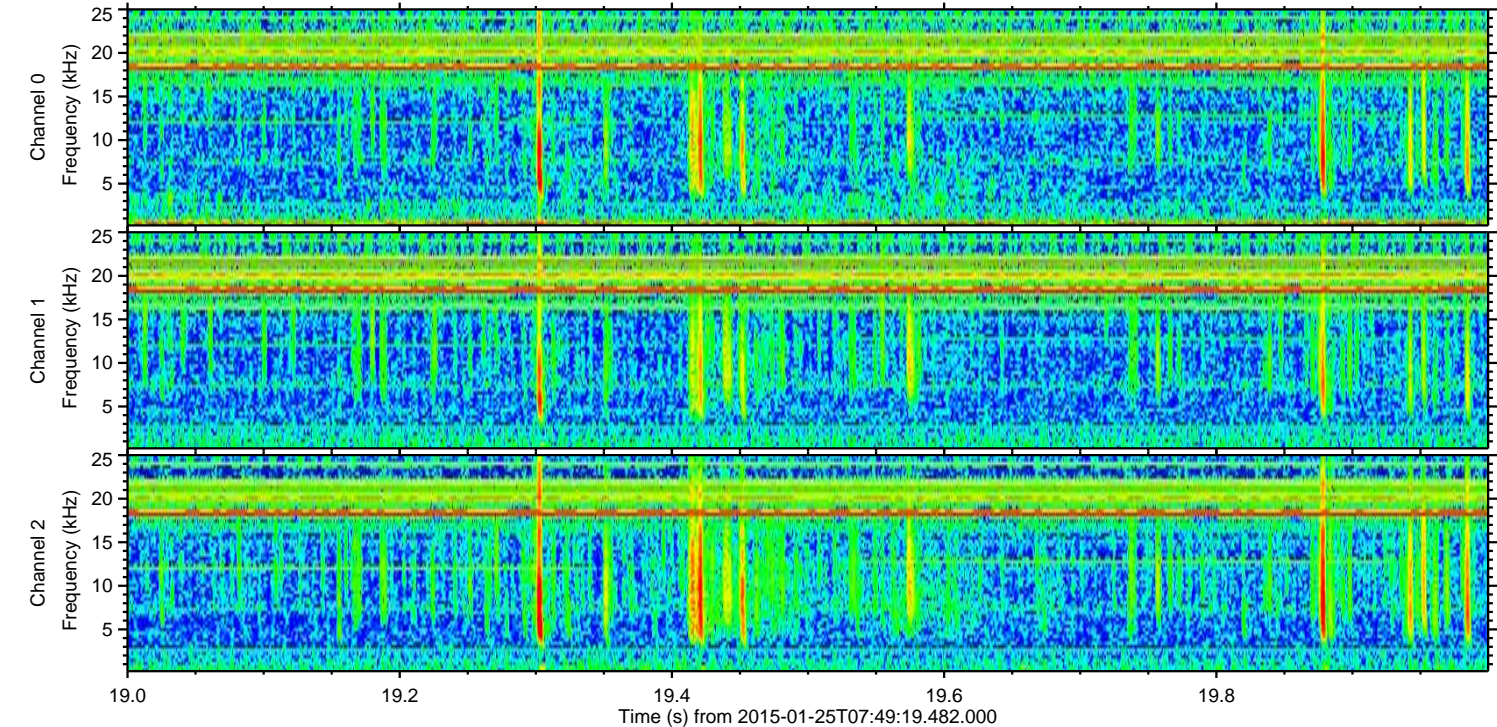
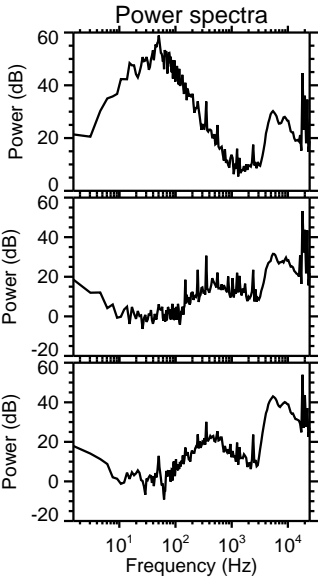
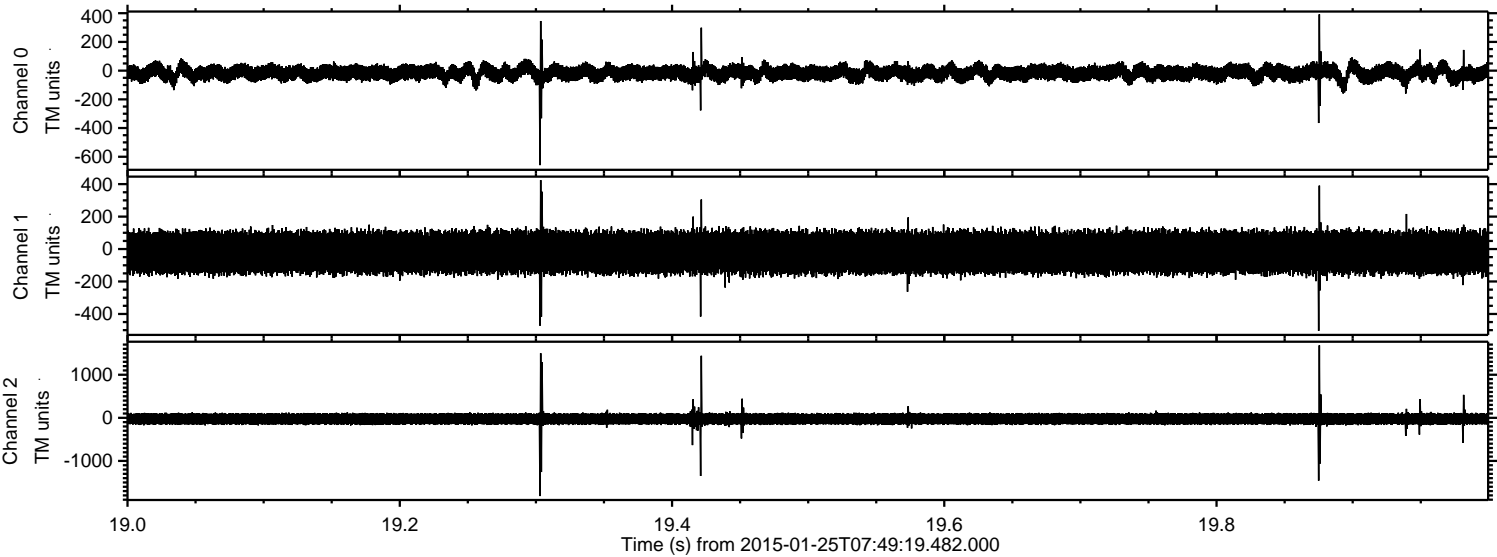



Processed Wed Feb 11 04:53:56 2015 by ELM ver.2012-10-06 from 001\_\_elm20150125\_074918\_\_dat00.bin

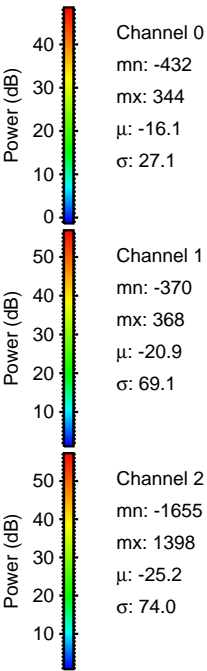
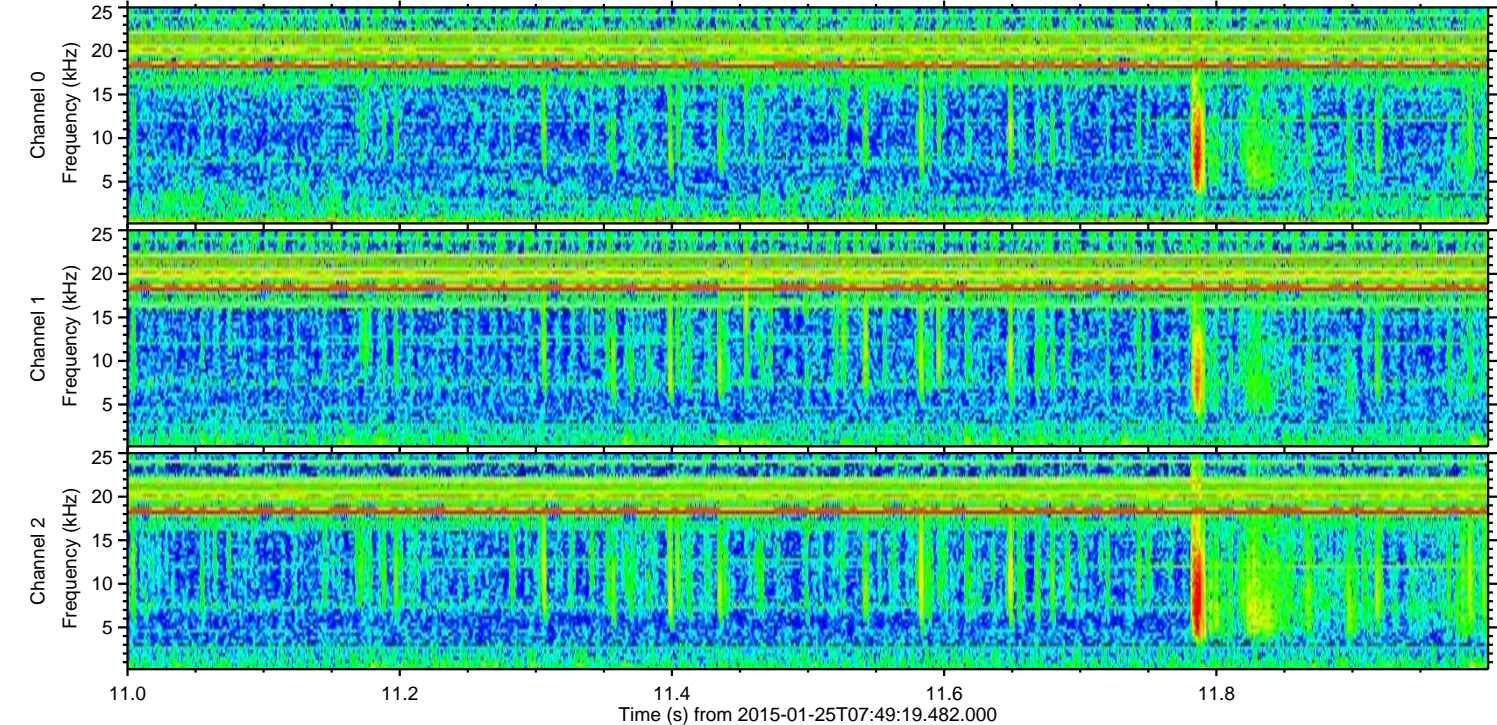
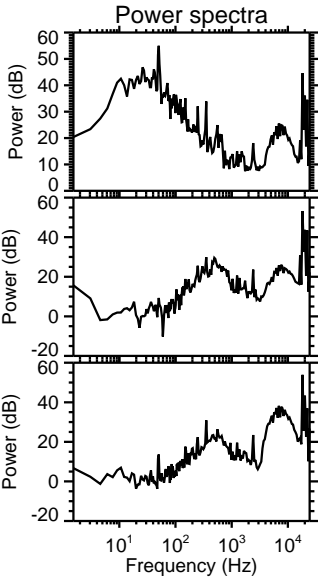
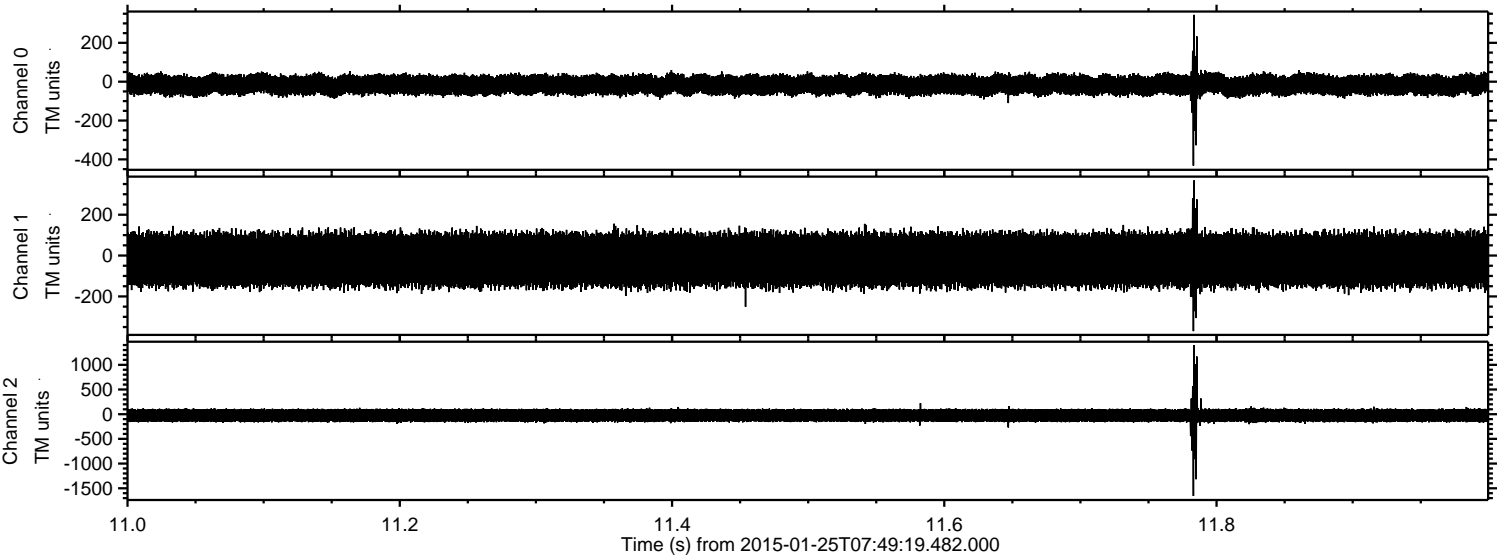



Processed Wed Feb 11 04:53:57 2015 by ELM ver.2012-10-06 from 001\_\_elm20150125\_074918\_\_dat00.bin

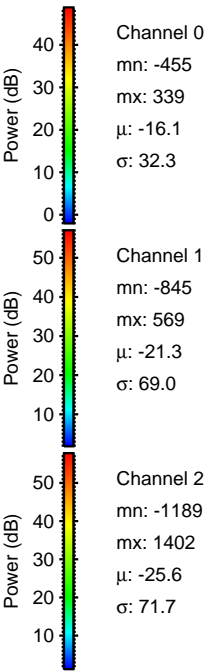
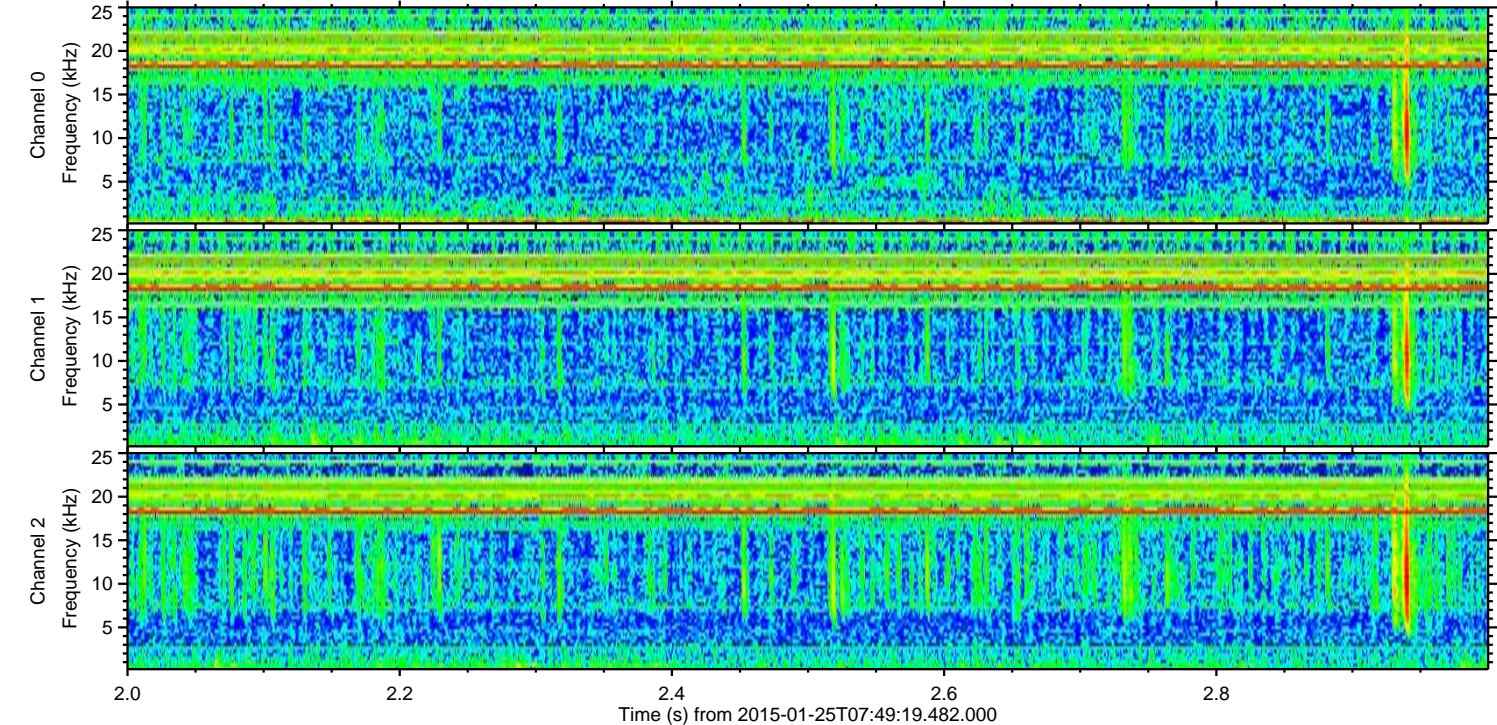
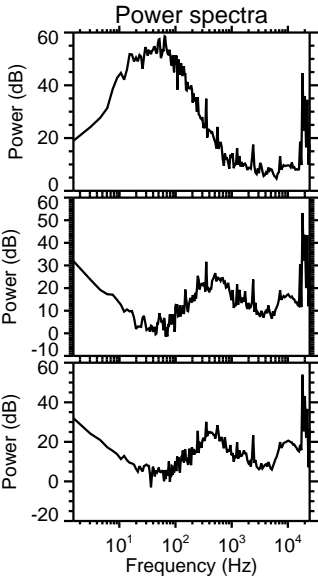
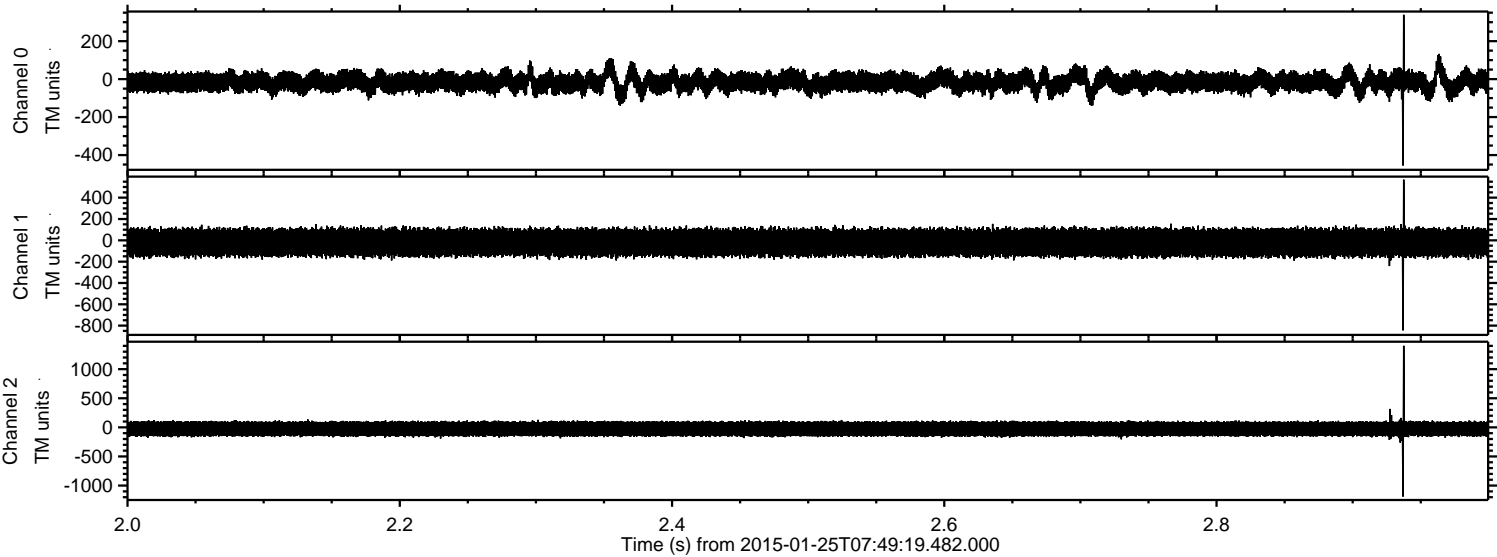

Channel 0  
mn: -455  
mx: 339  
 $\mu$ : -16.1  
 $\sigma$ : 32.3

Channel 1  
mn: -845  
mx: 569  
 $\mu$ : -21.3  
 $\sigma$ : 69.0

Channel 2  
mn: -1189  
mx: 1402  
 $\mu$ : -25.6  
 $\sigma$ : 71.7



Processed Wed Feb 11 04:53:58 2015 by ELM ver.2012-10-06 from 001\_\_elm20150125\_074918\_\_dat00.bin

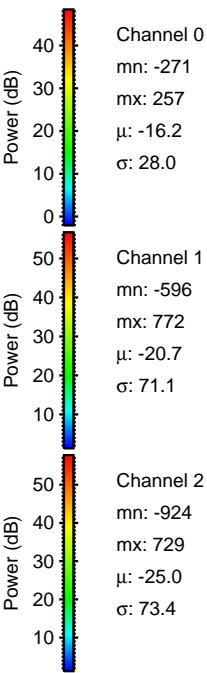
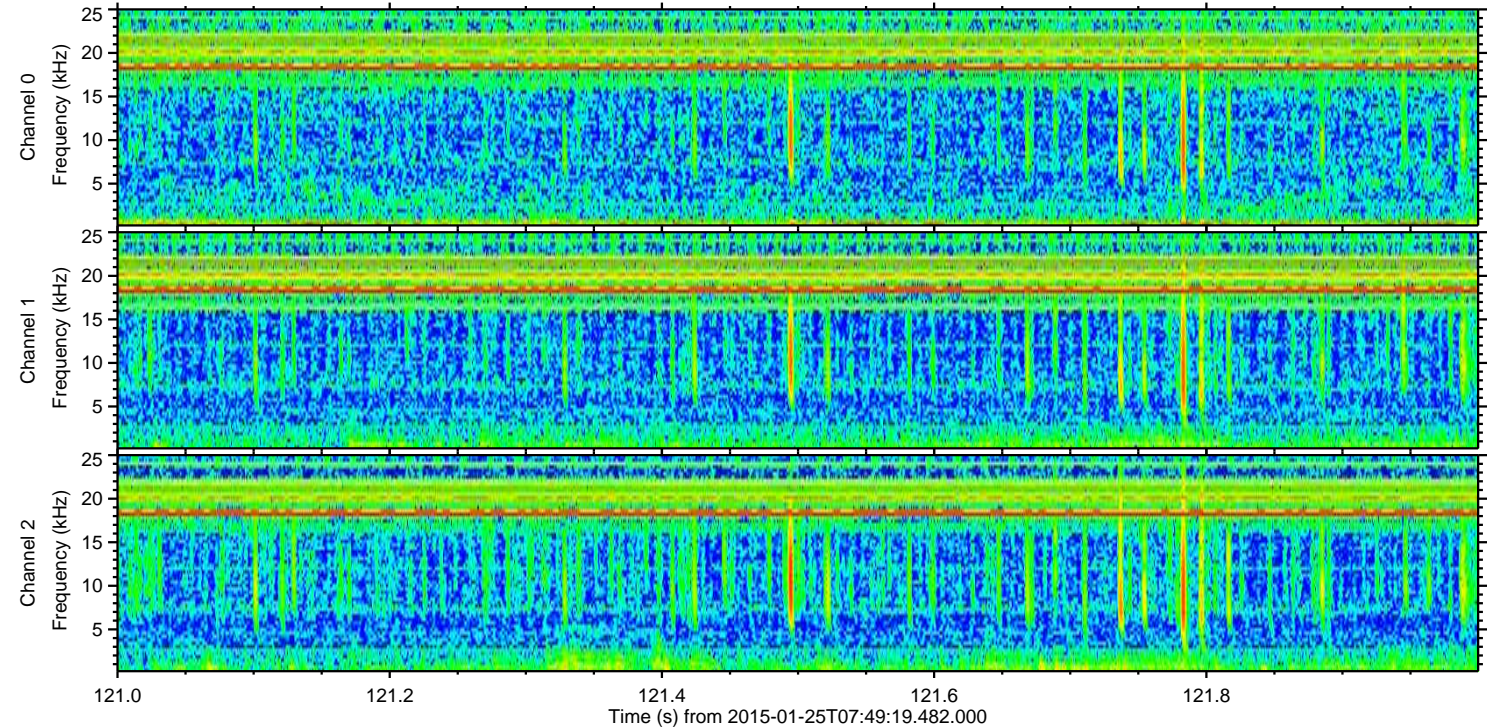
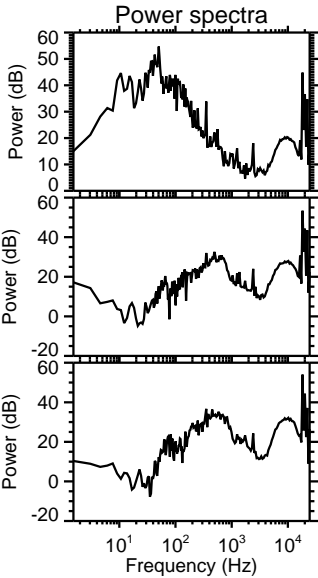
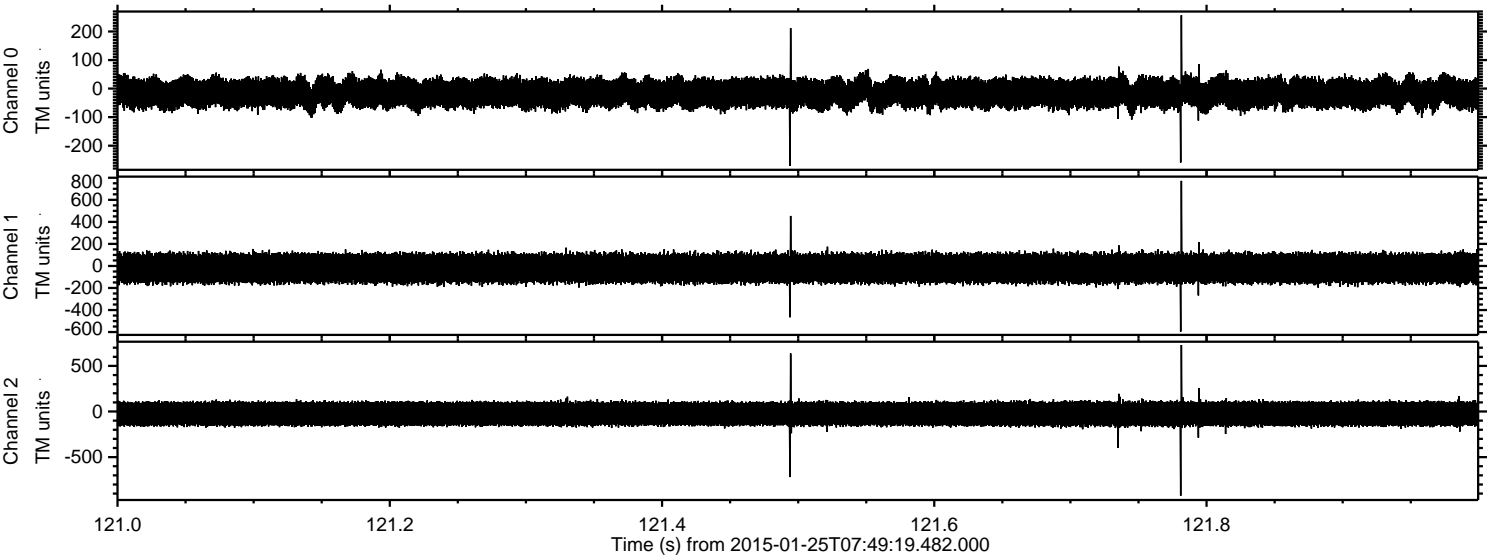



Processed Wed Feb 11 04:53:59 2015 by ELM ver.2012-10-06 from 001\_\_elm20150125\_074918\_\_dat00.bin

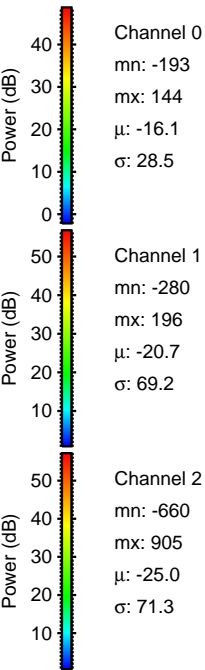
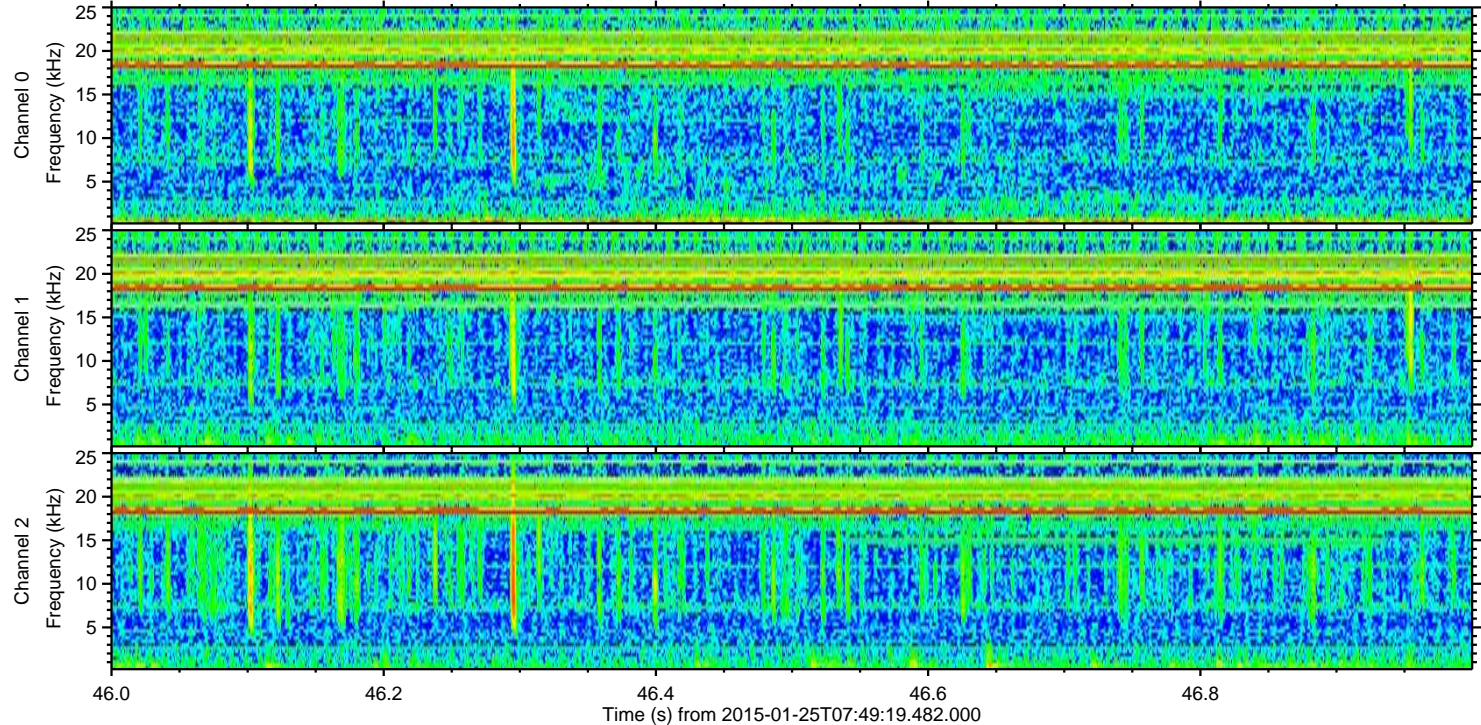
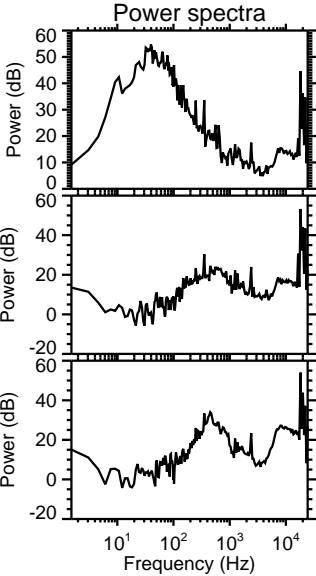
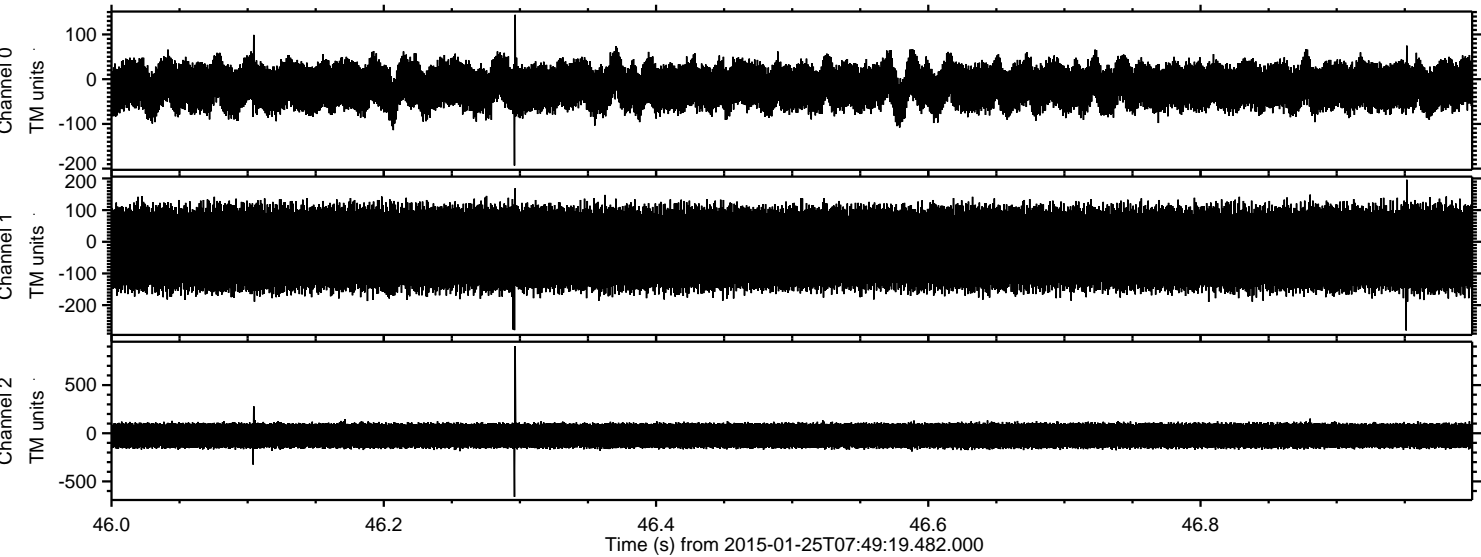



Processed Wed Feb 11 04:54:00 2015 by ELM ver.2012-10-06 from 001\_\_elm20150125\_074918\_\_dat00.bin

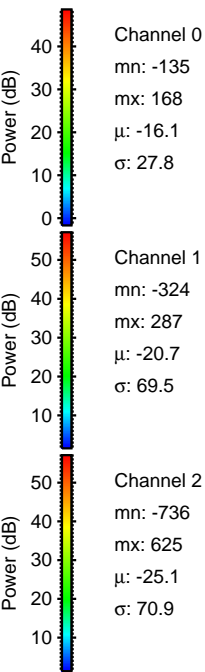
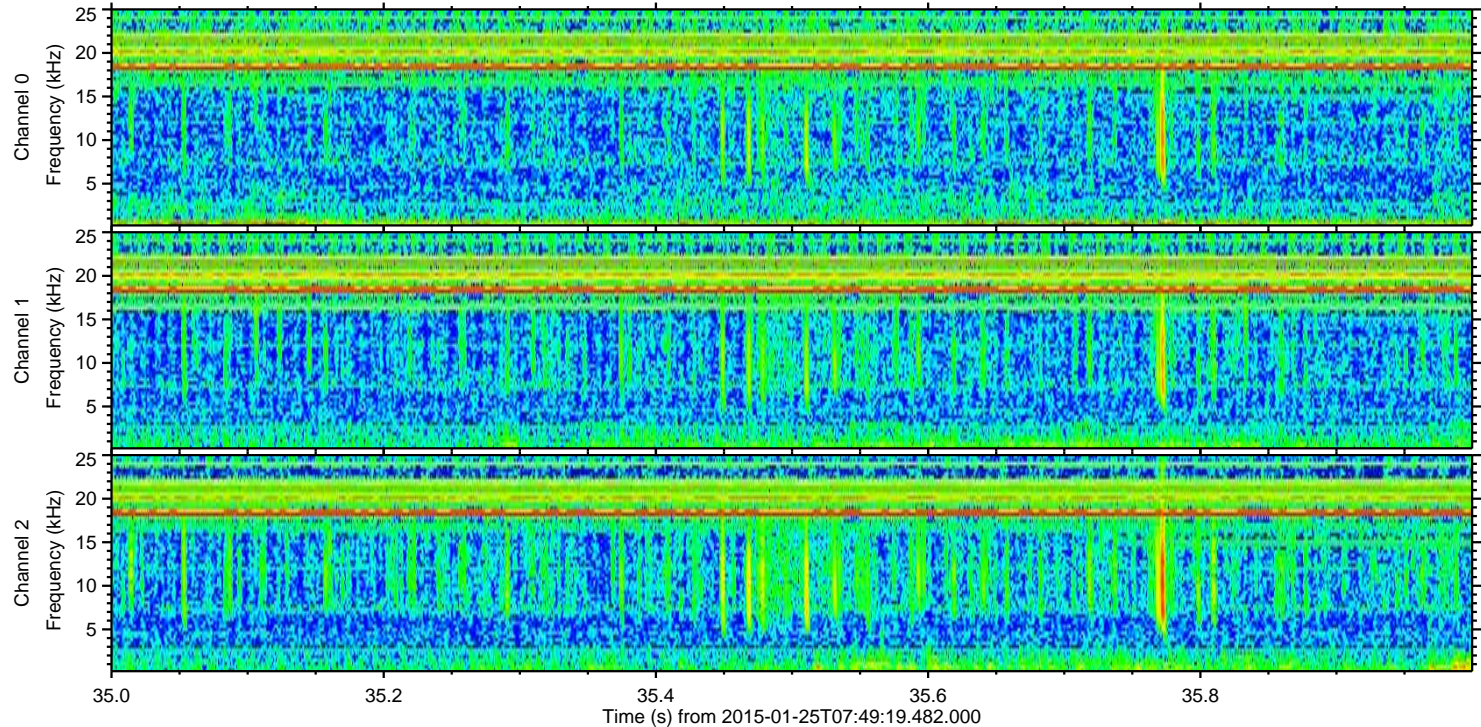
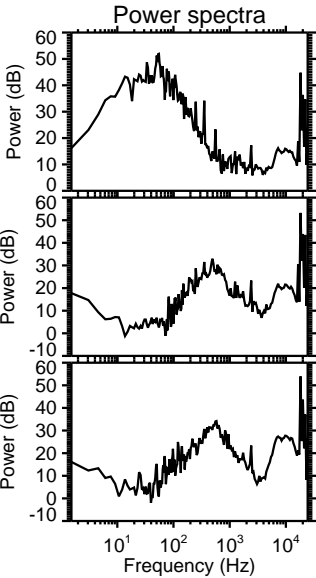
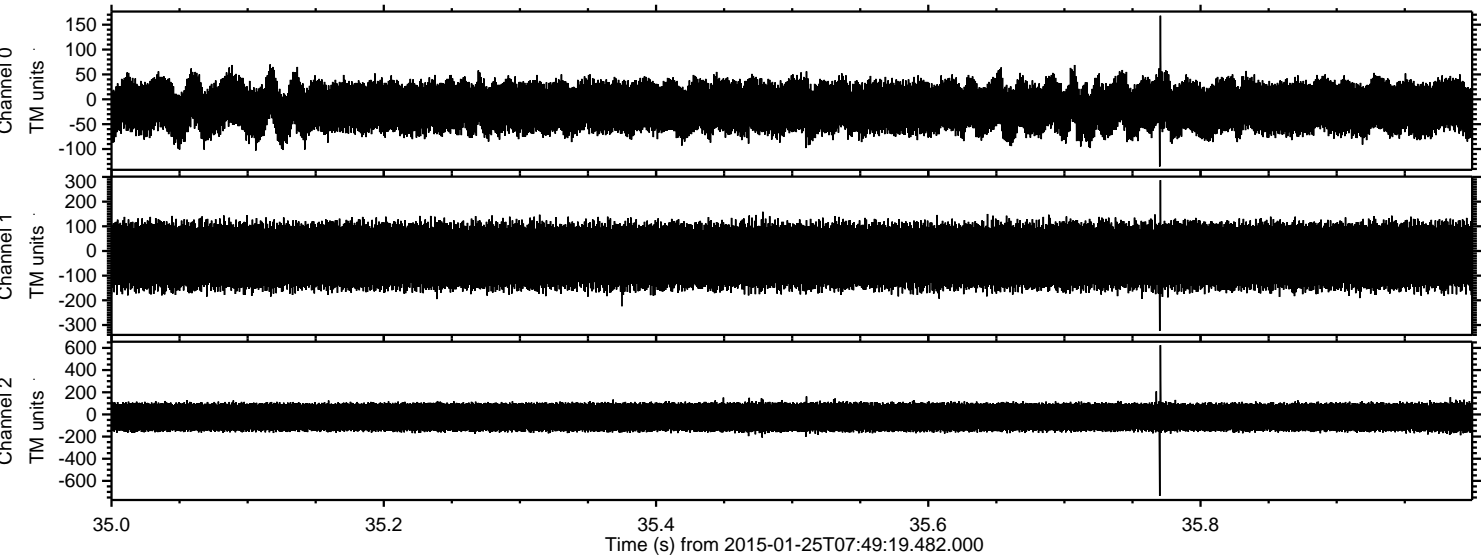



Processed Wed Feb 11 04:54:01 2015 by ELM ver.2012-10-06 from 001\_\_elm20150125\_074918\_\_dat00.bin

