

ELMAVAN 3D WAVEFORMS (Measured data sampled at 50 kHz) 49810 packets of 144 samples from 2015-01-25T06:29:16.678.000.

Processed Wed Feb 11 04:20:11 2015 by ELM ver.2012-10-06 from 001__elm20150125_062915__dat00.bin

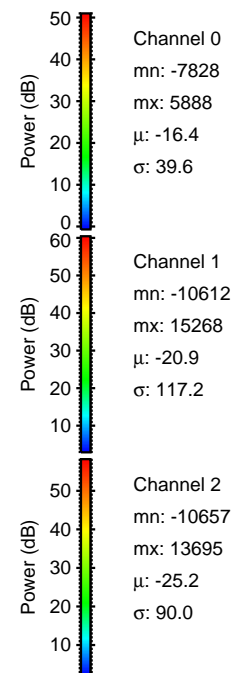

Processed Wed Feb 11 04:20:23 2015 by ELM ver.2012-10-06 from 001__elm20150125_062915__dat00.bin

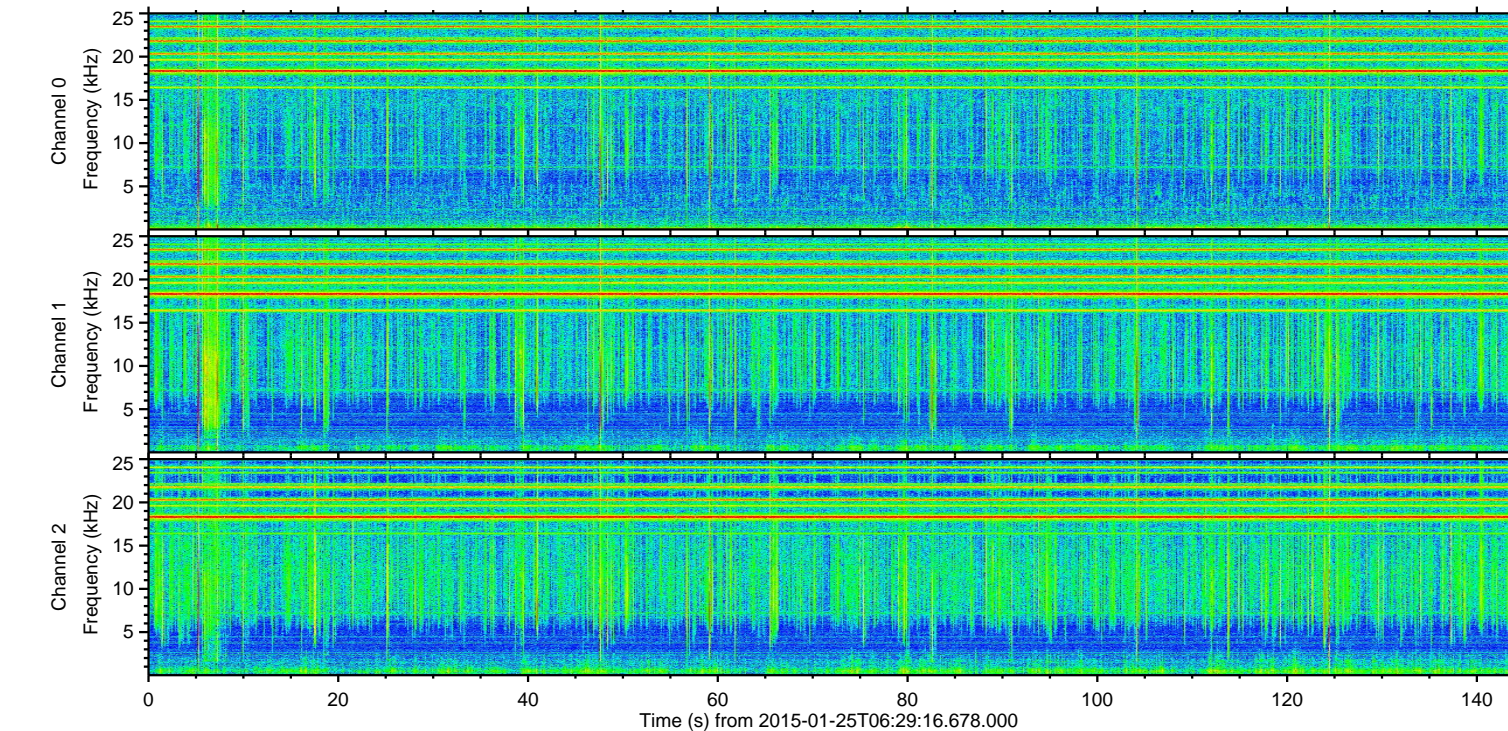
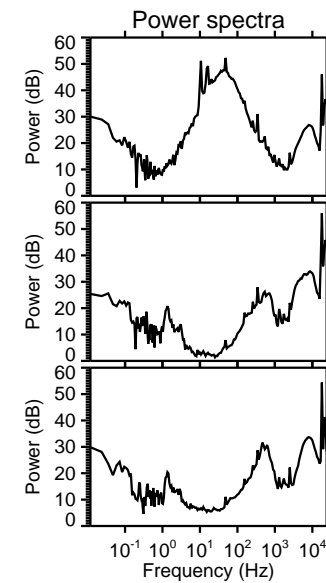
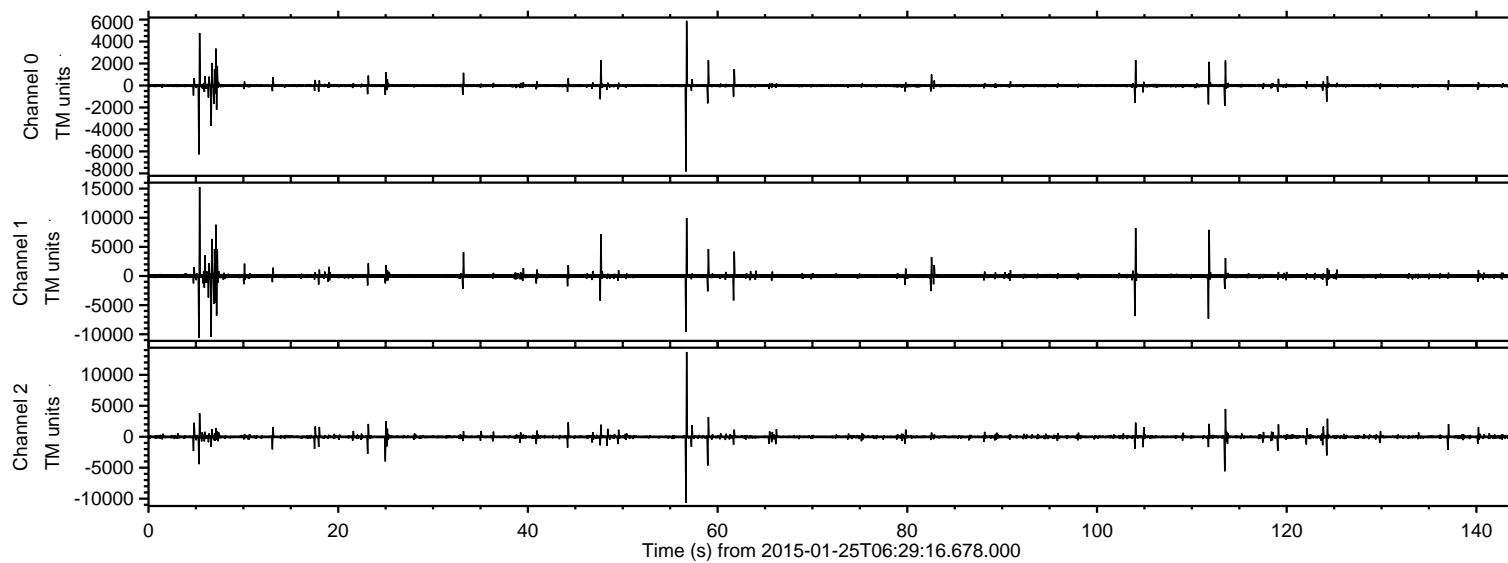
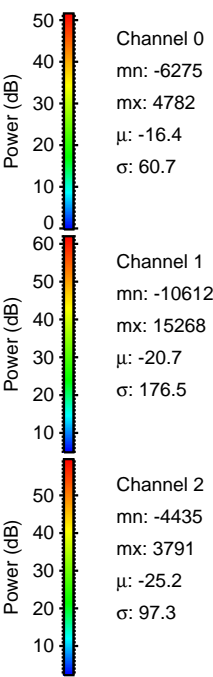
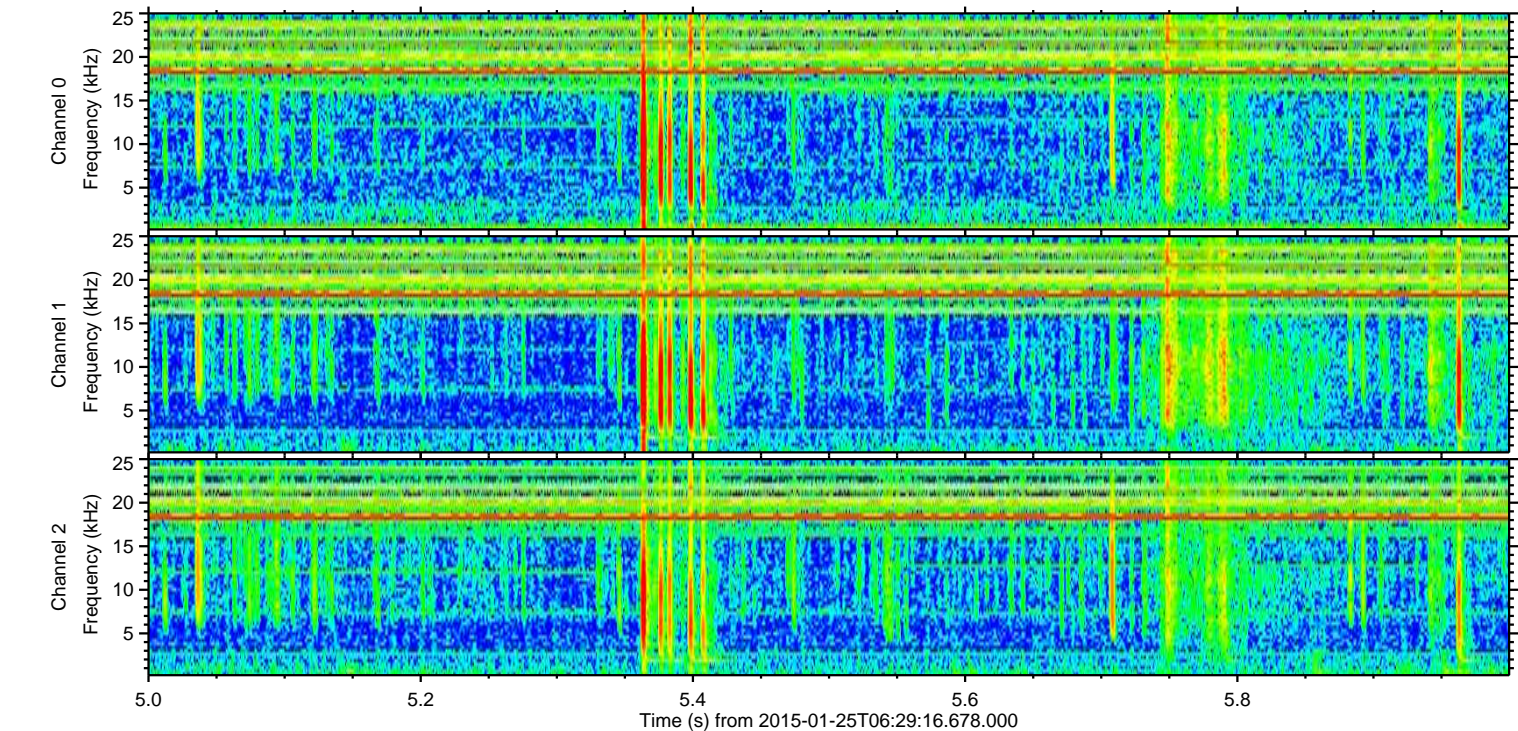
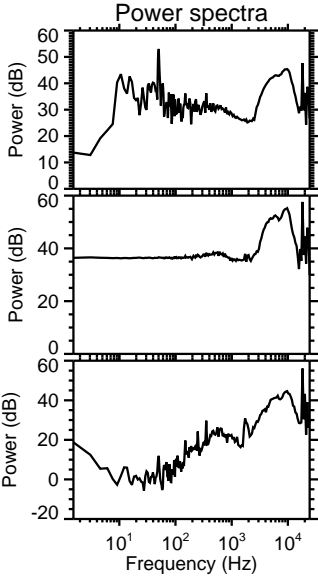
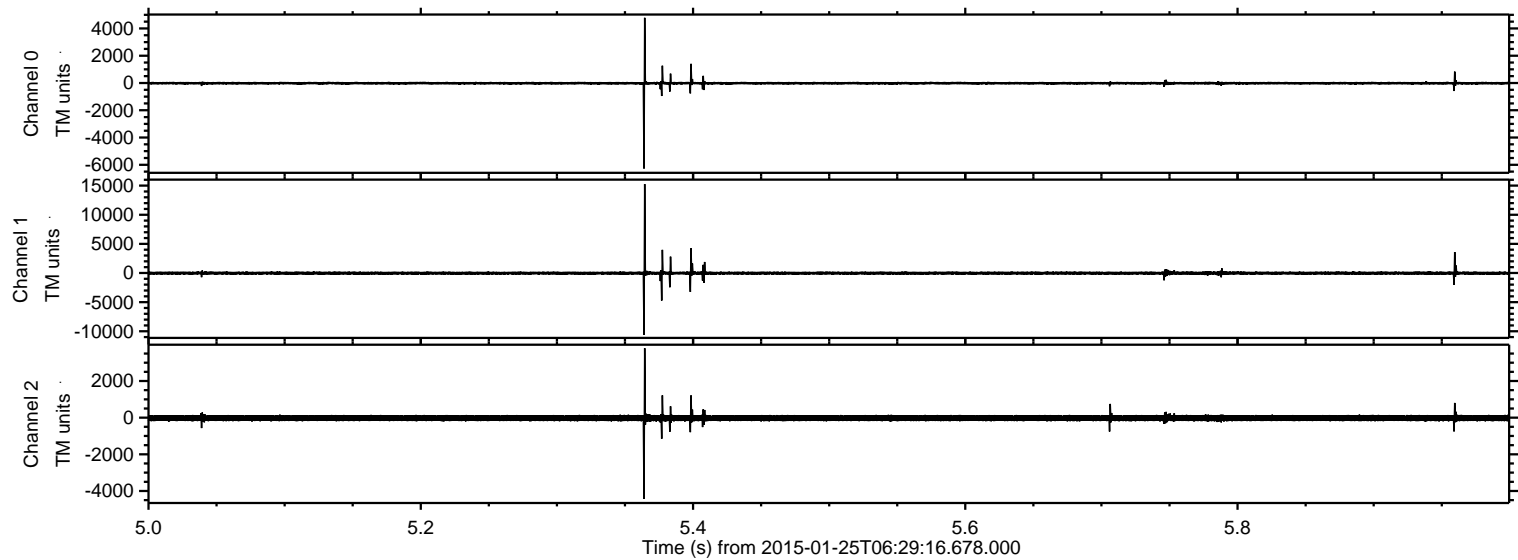

Processed Wed Feb 11 04:20:24 2015 by ELM ver.2012-10-06 from 001__elm20150125_062915__dat00.bin

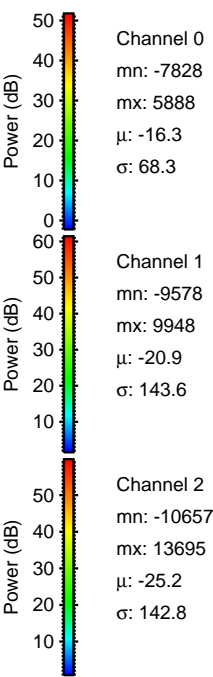
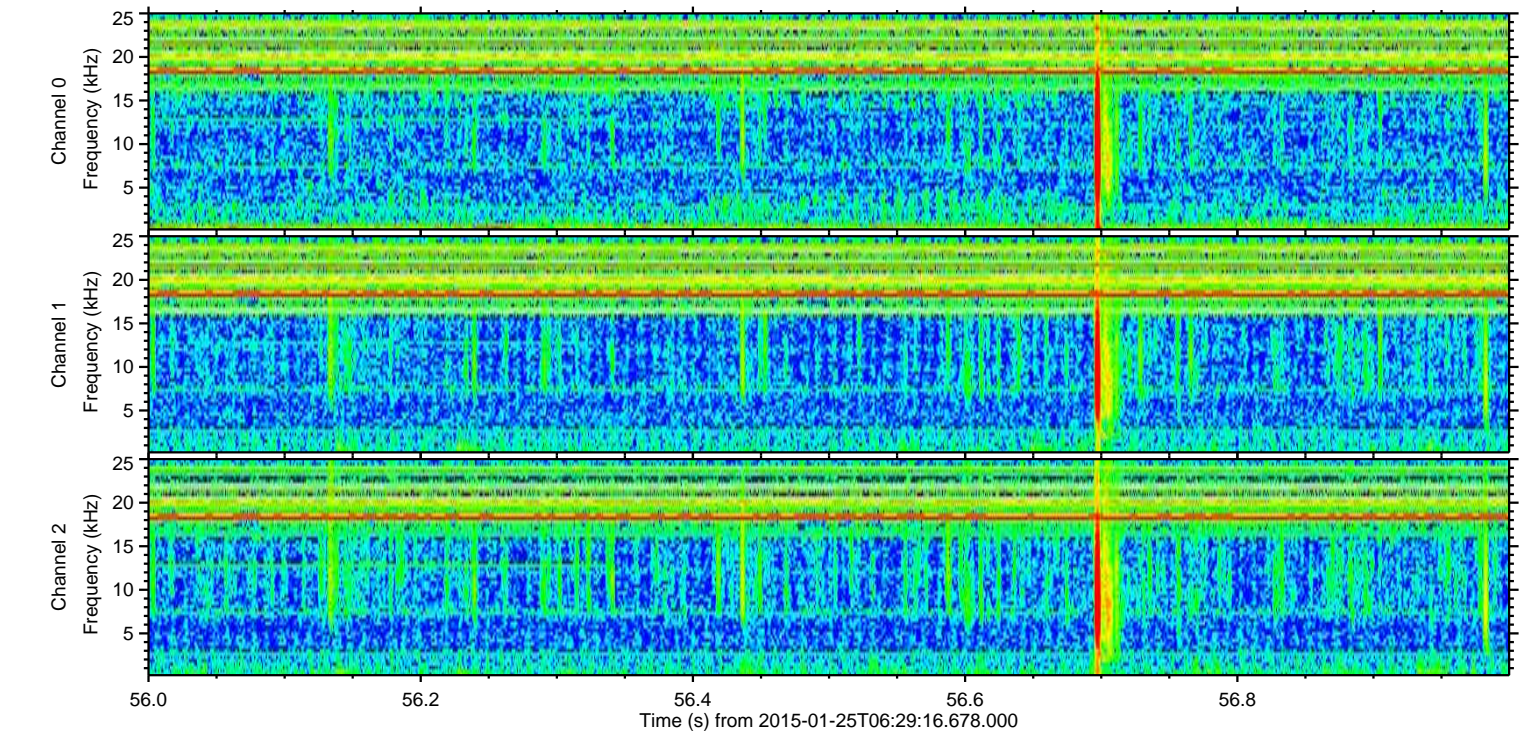
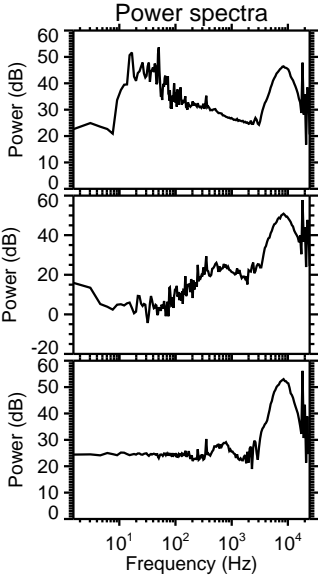
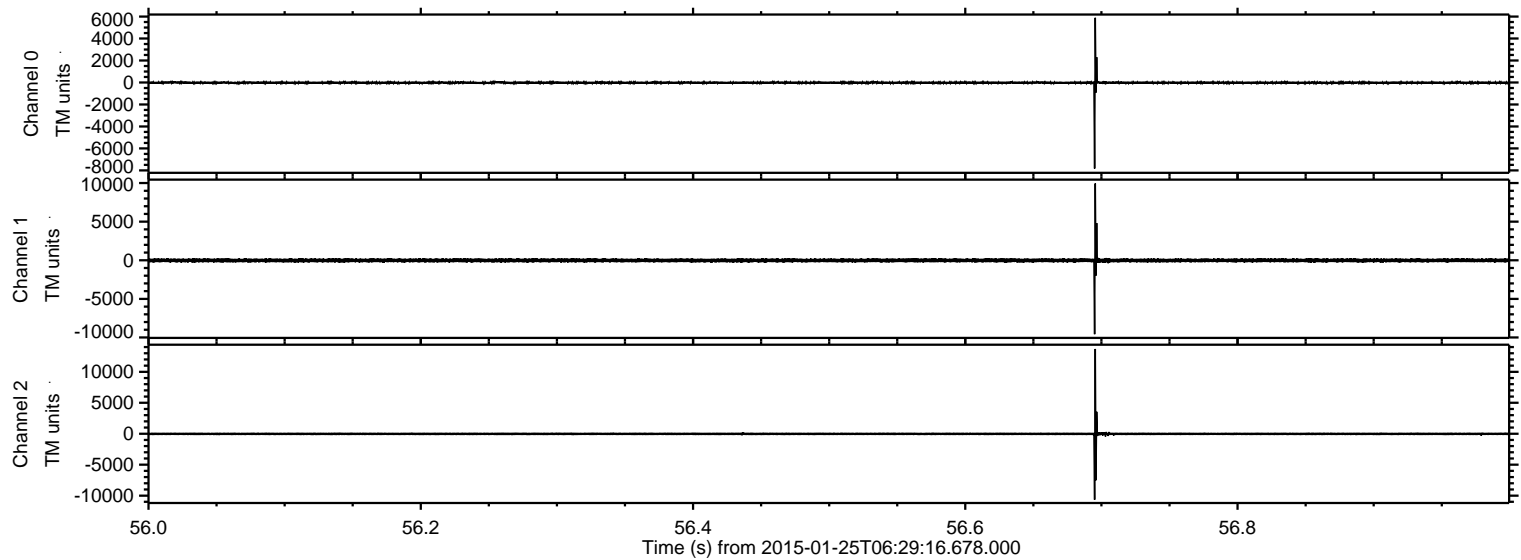

Processed Wed Feb 11 04:20:25 2015 by ELM ver.2012-10-06 from 001__elm20150125_062915__dat00.bin

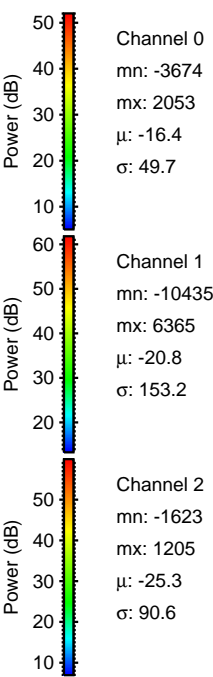
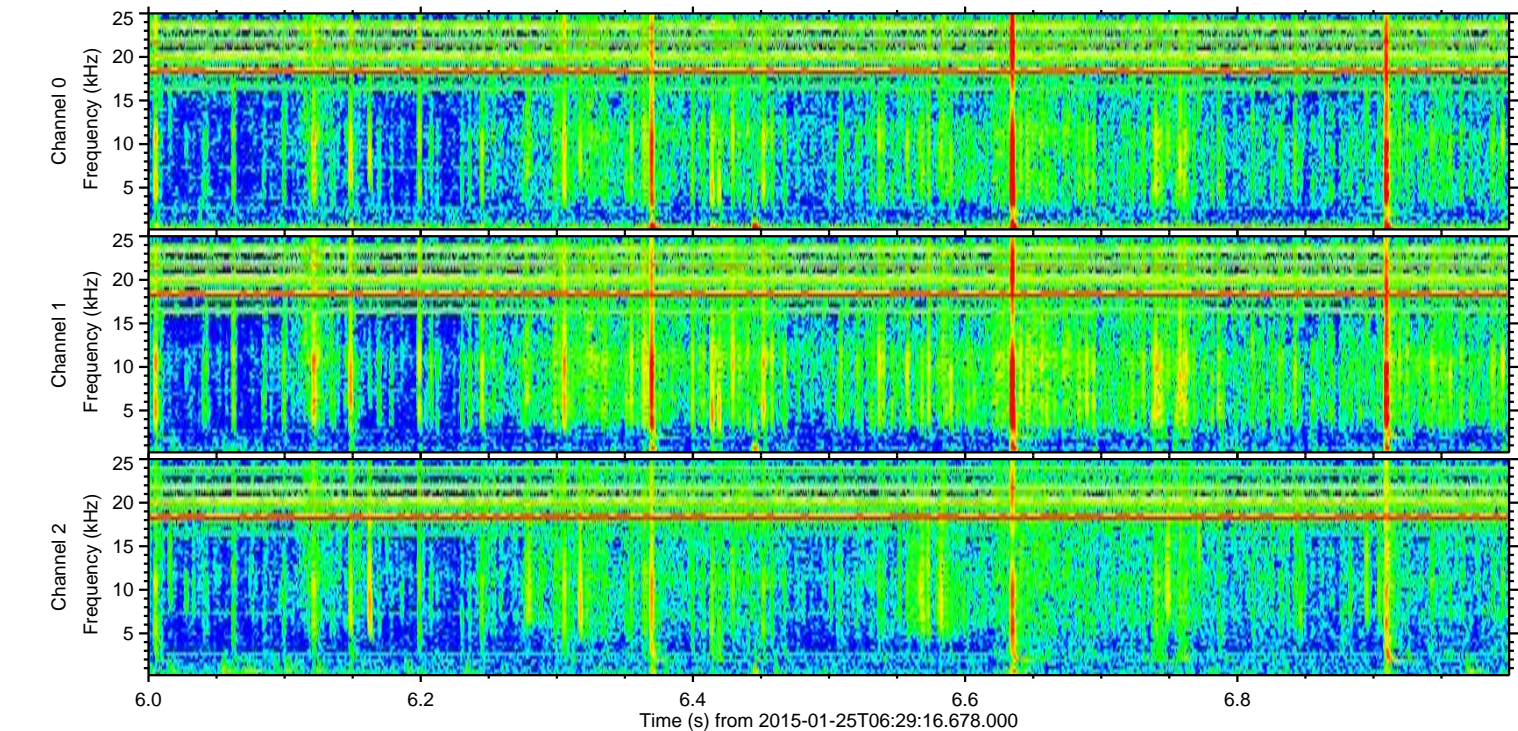
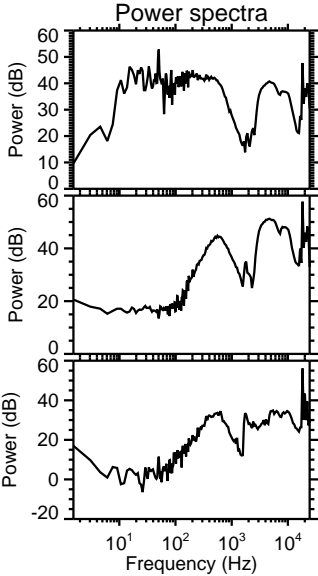
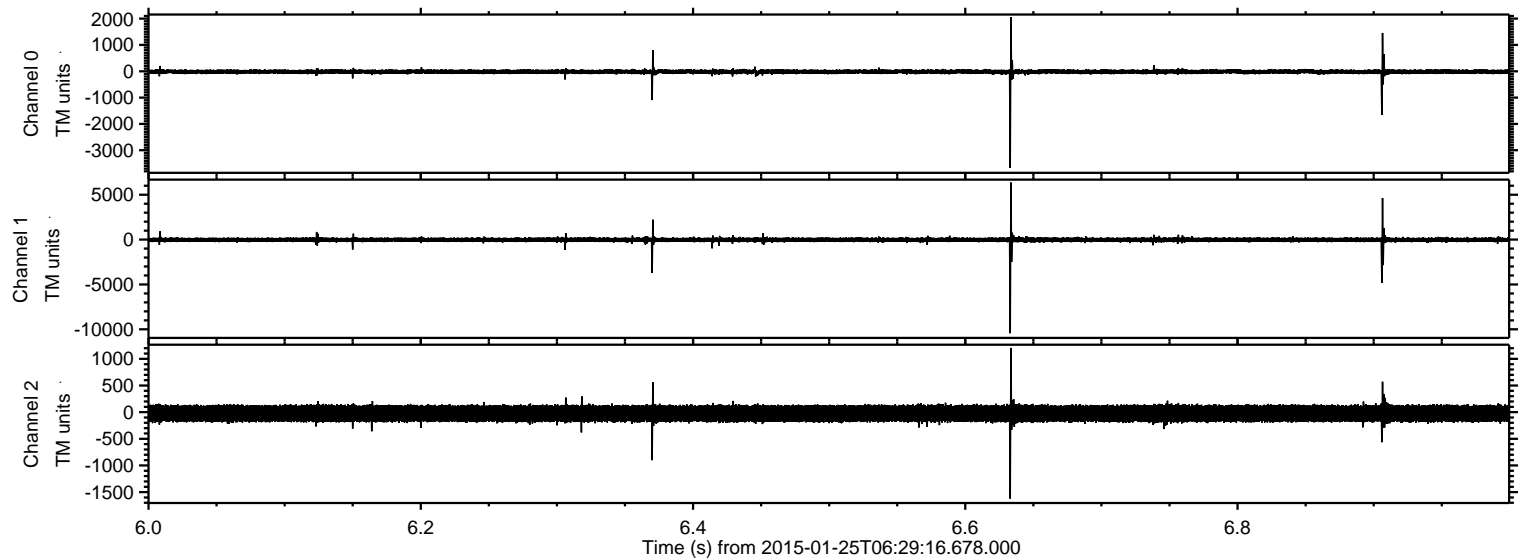

Processed Wed Feb 11 04:20:26 2015 by ELM ver.2012-10-06 from 001__elm20150125_062915__dat00.bin

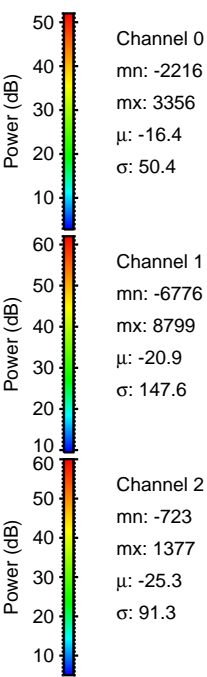
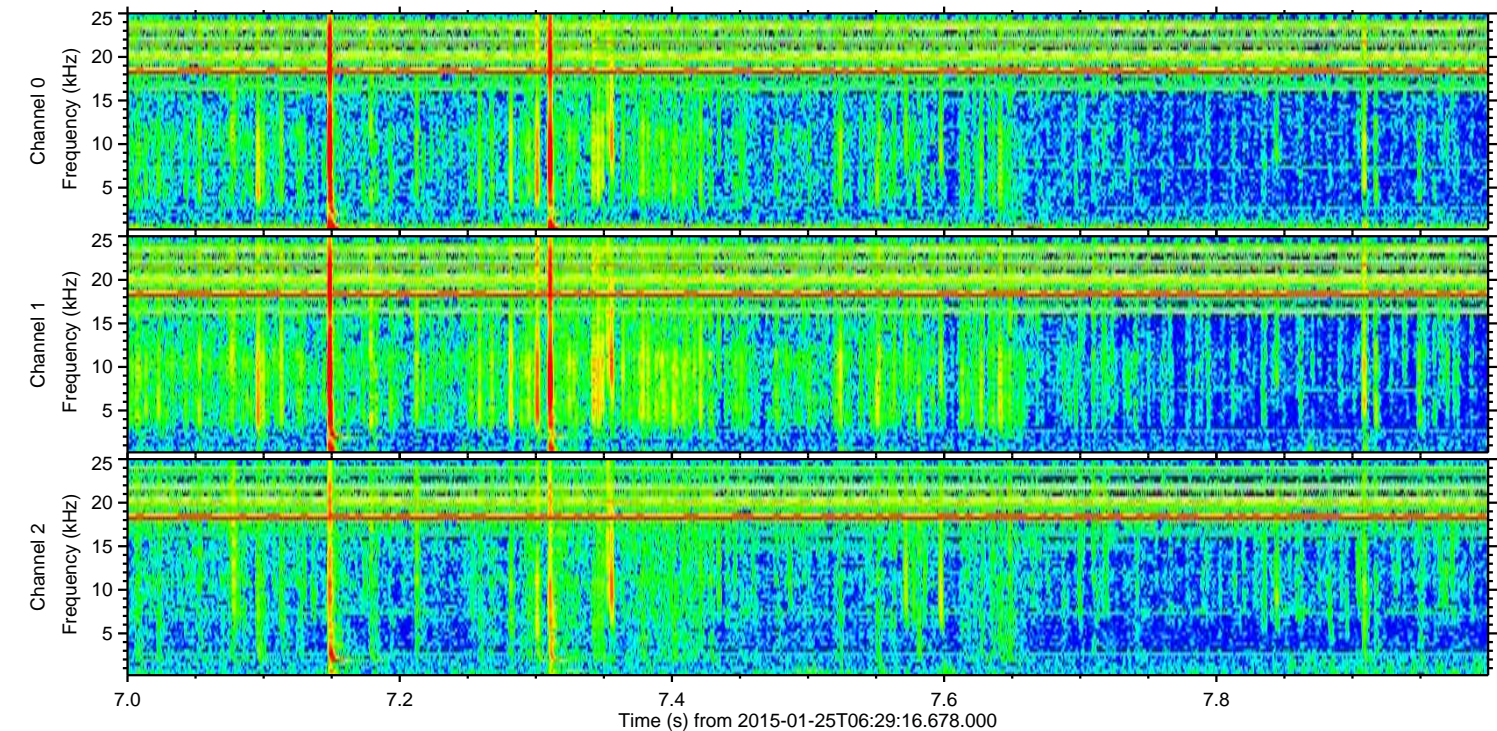
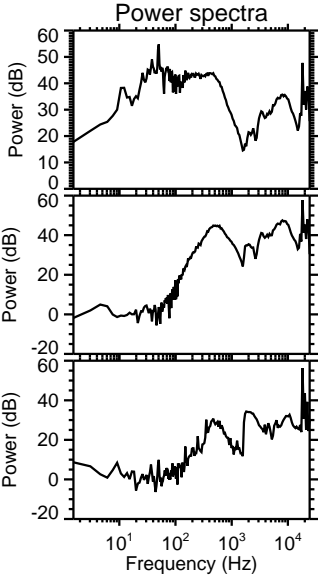
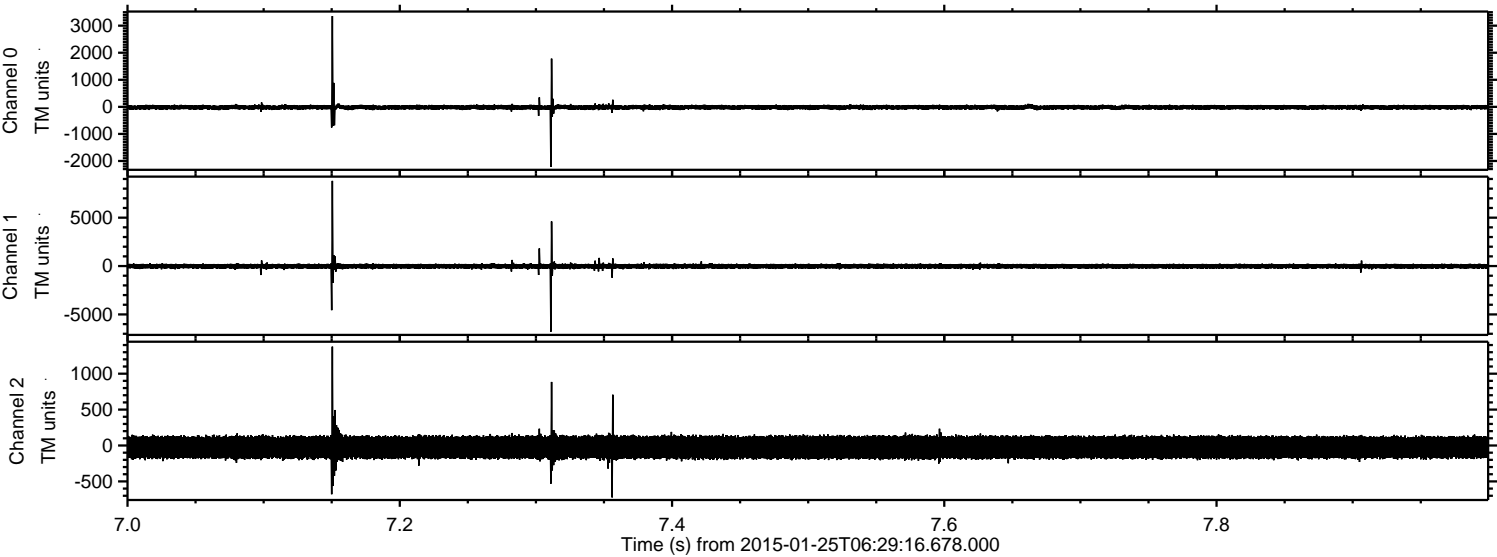

ELMAVAN 3D WAVEFORMS (Measured data sampled at 50 kHz) 49810 packets of 144 samples from 2015-01-25T06:29:16.678.000. Part 105/144

Processed Wed Feb 11 04:20:27 2015 by ELM ver.2012-10-06 from 001__elm20150125_062915__dat00.bin

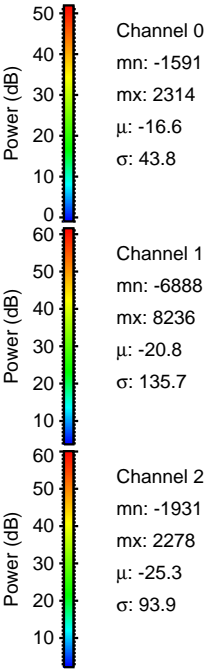
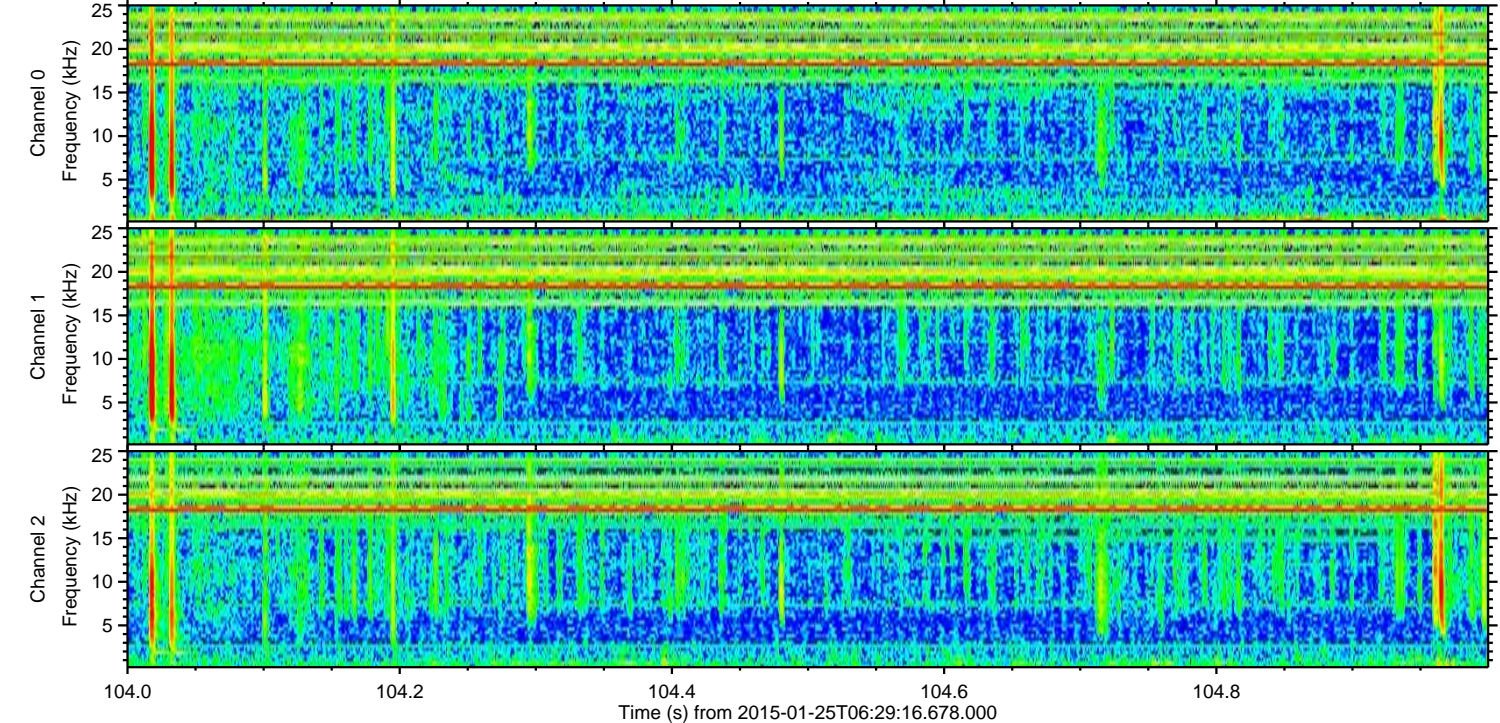
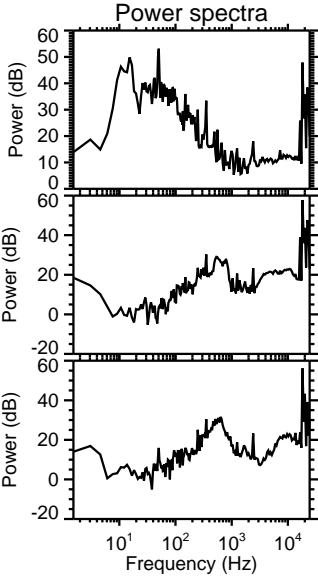
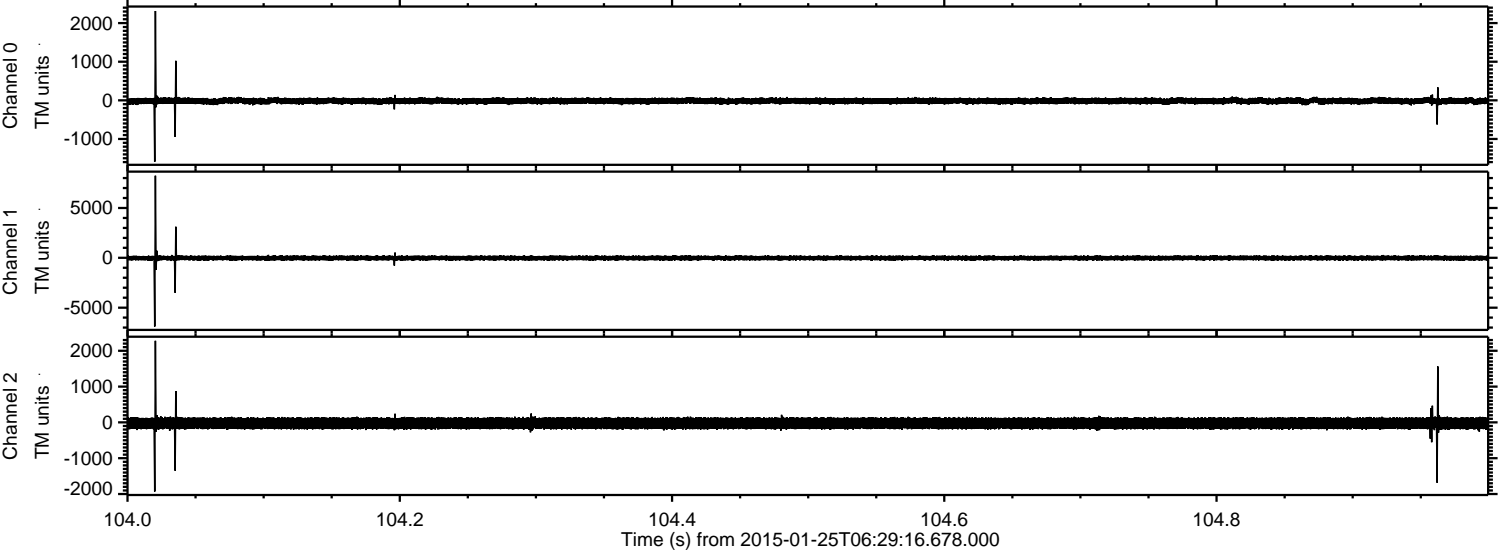

ELMAVAN 3D WAVEFORMS (Measured data sampled at 50 kHz) 49810 packets of 144 samples from 2015-01-25T06:29:16.678.000. Part 112/144

Processed Wed Feb 11 04:20:28 2015 by ELM ver.2012-10-06 from 001__elm20150125_062915__dat00.bin

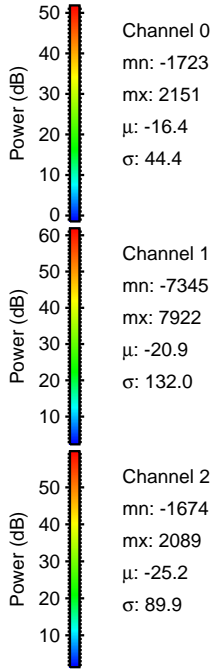
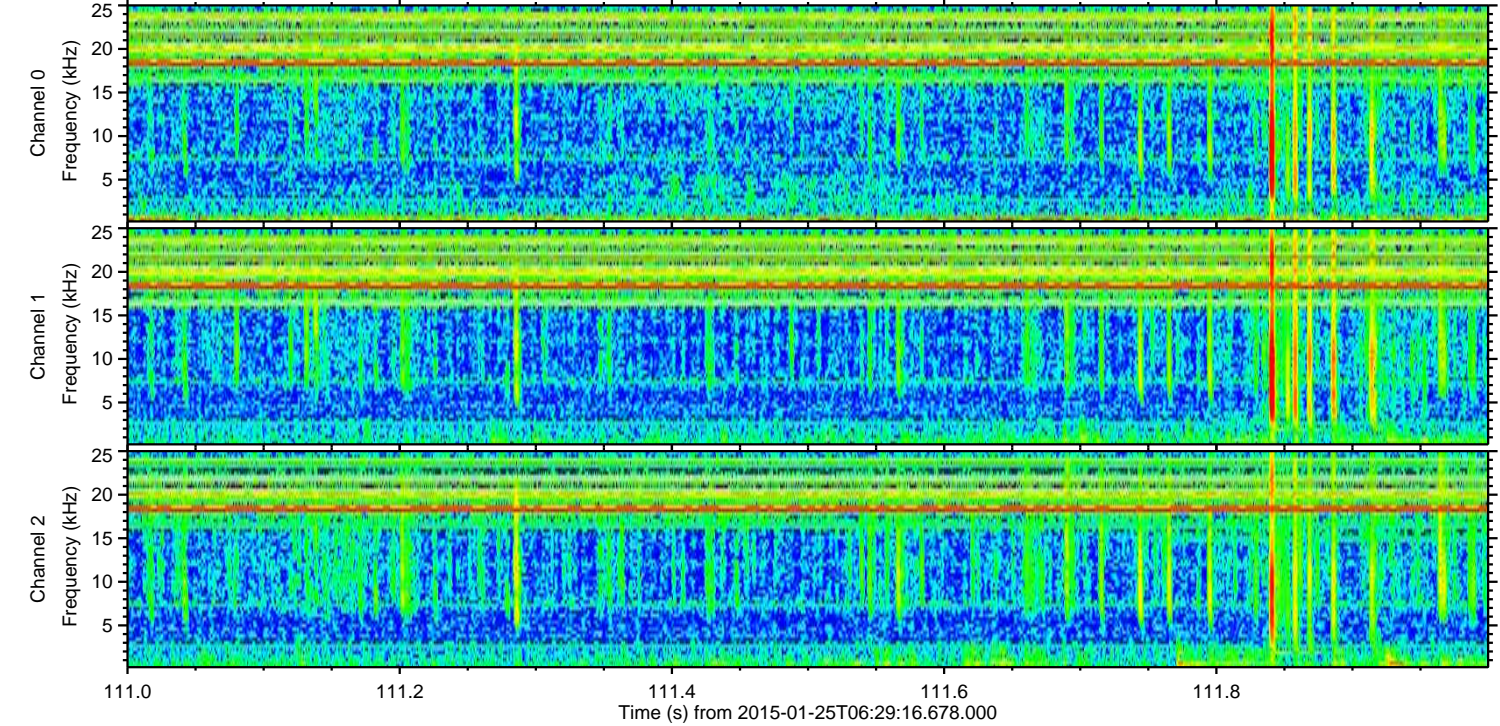
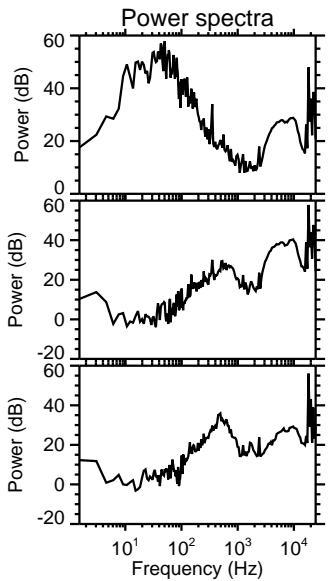
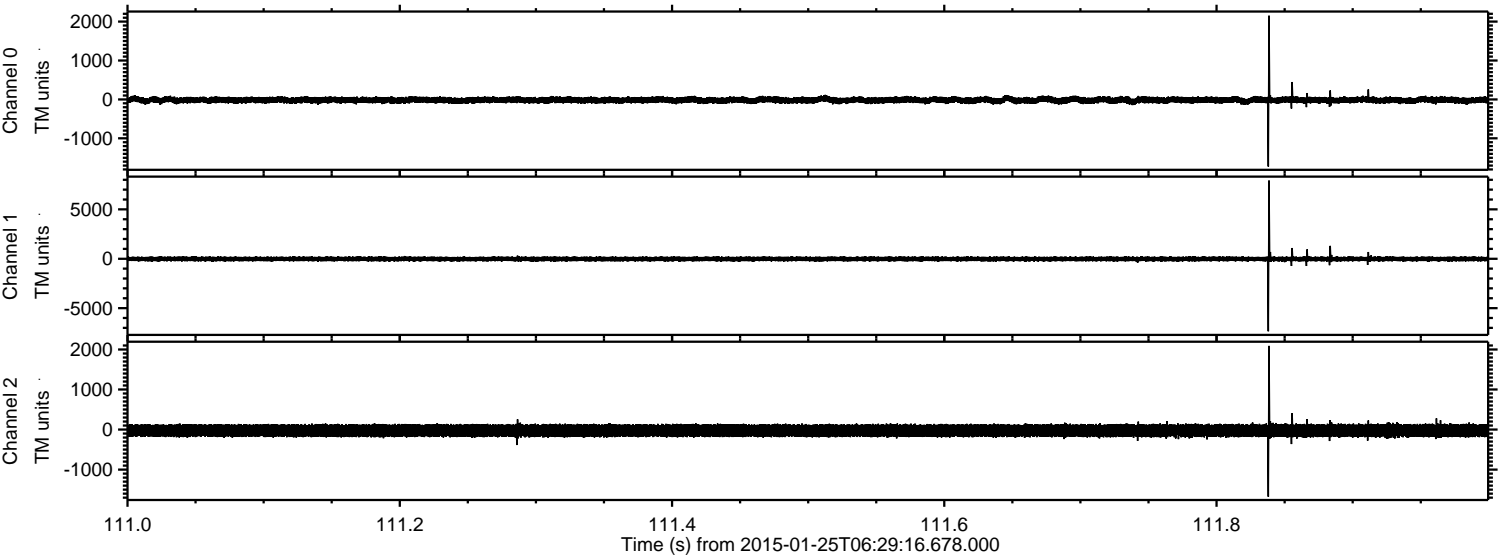

ELMAVAN 3D WAVEFORMS (Measured data sampled at 50 kHz) 49810 packets of 144 samples from 2015-01-25T06:29:16.678.000. Part 48/144

Processed Wed Feb 11 04:20:28 2015 by ELM ver.2012-10-06 from 001__elm20150125_062915__dat00.bin

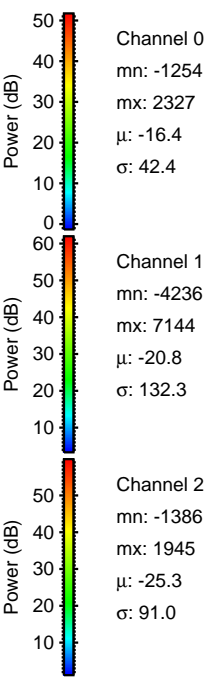
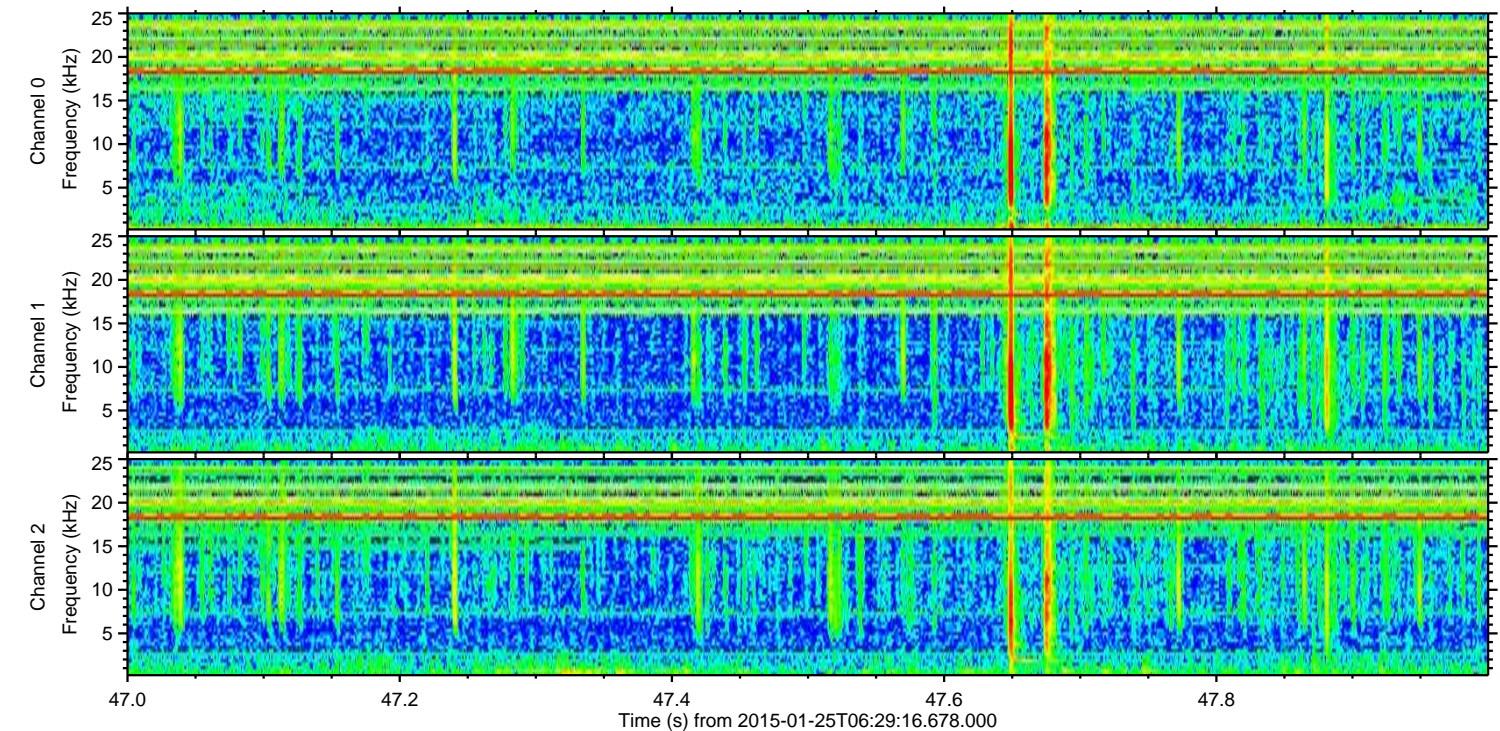
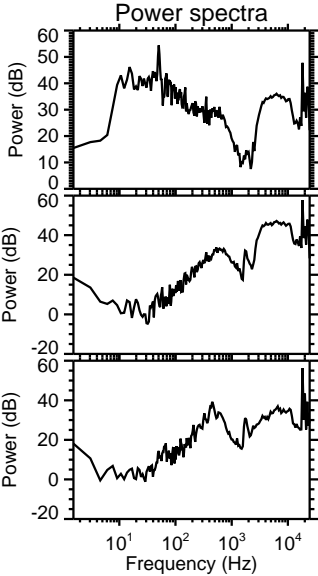
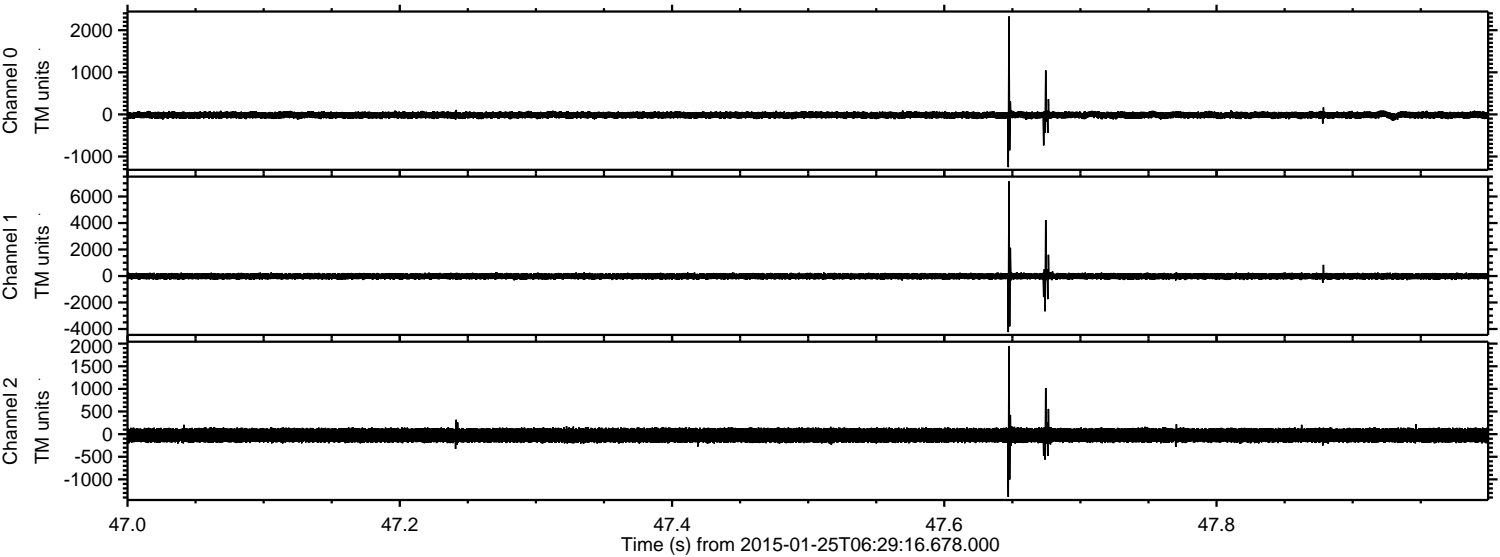

ELMAVAN 3D WAVEFORMS (Measured data sampled at 50 kHz) 49810 packets of 144 samples from 2015-01-25T06:29:16.678.000. Part 114/144

Processed Wed Feb 11 04:20:29 2015 by ELM ver.2012-10-06 from 001__elm20150125_062915__dat00.bin

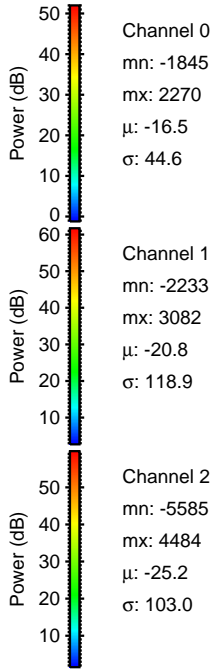
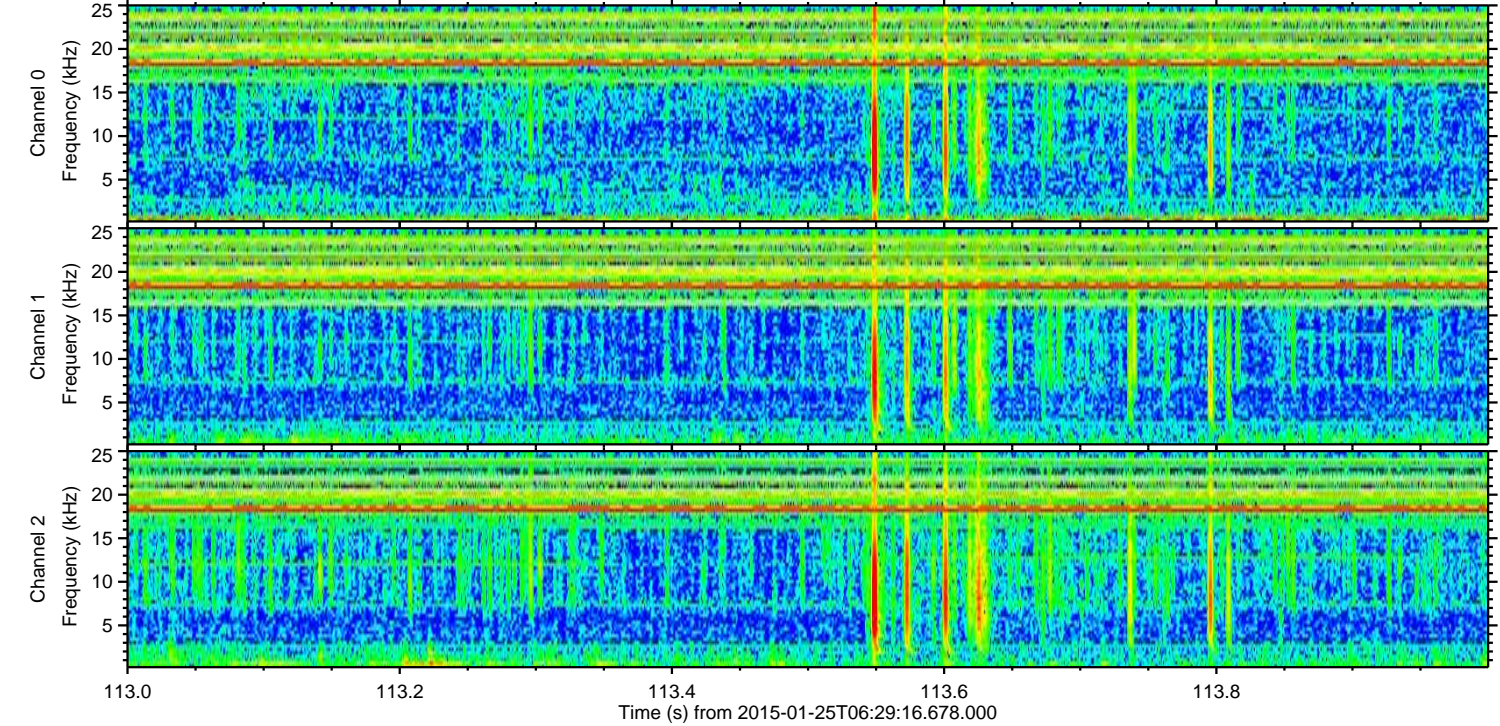
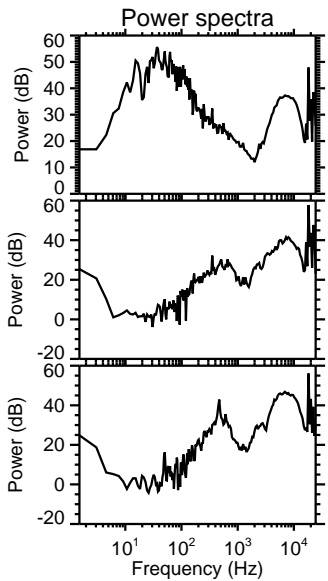
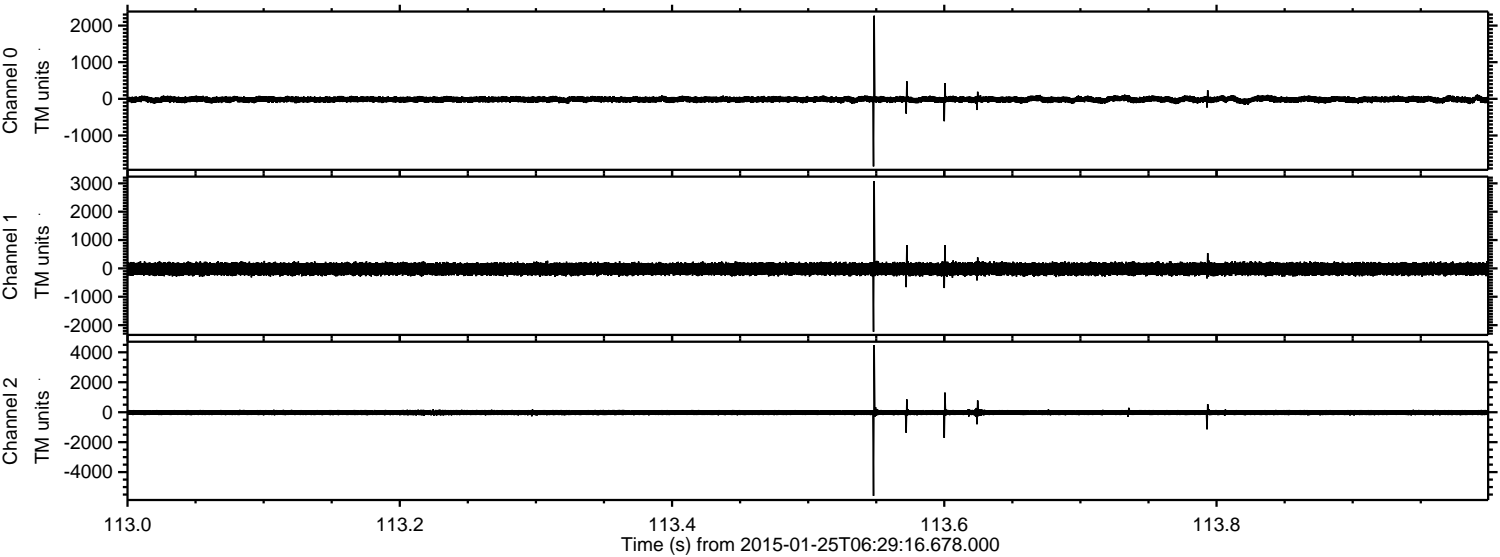

Channel 0
mn: -1845
mx: 2270
 μ : -16.5
 σ : 44.6

Channel 1
mn: -2233
mx: 3082
 μ : -20.8
 σ : 118.9

Channel 2
mn: -5585
mx: 4484
 μ : -25.2
 σ : 103.0

Processed Wed Feb 11 04:20:30 2015 by ELM ver.2012-10-06 from 001__elm20150125_062915__dat00.bin

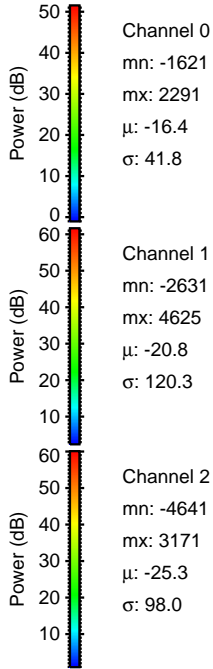
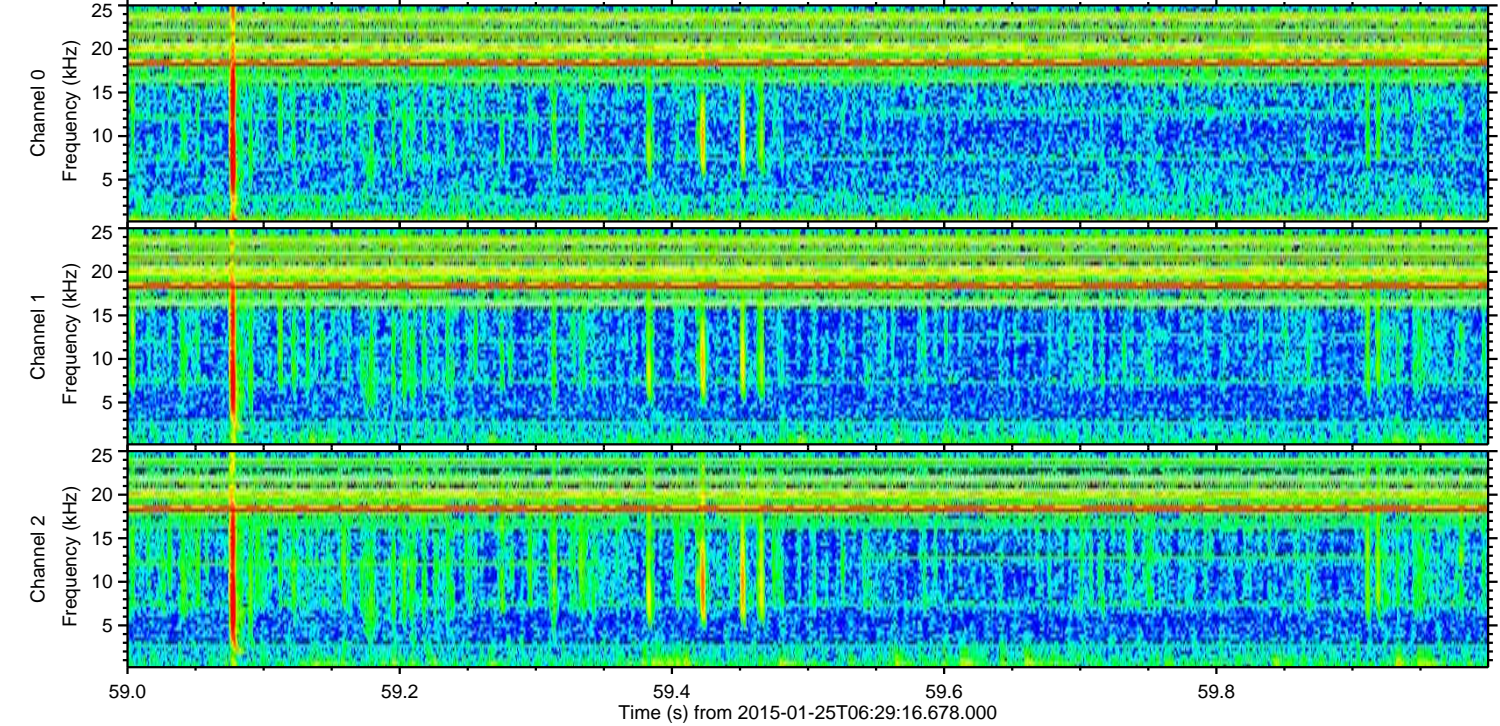
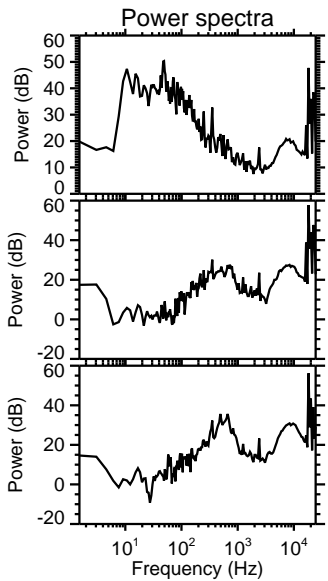
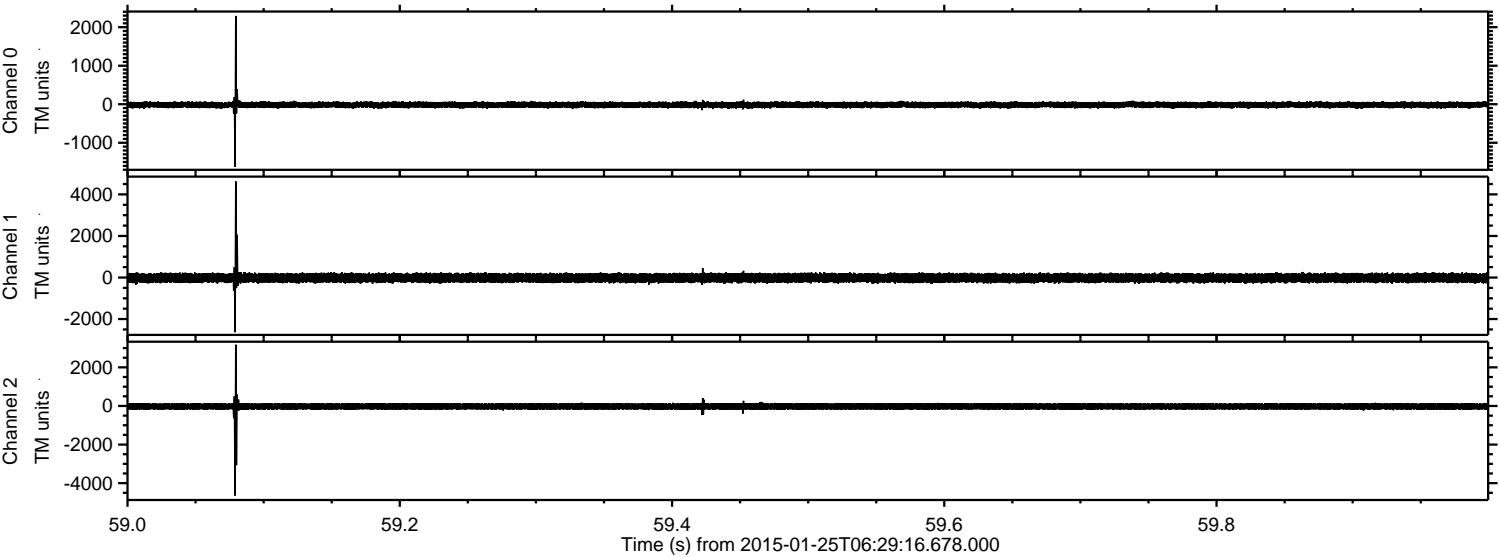

Processed Wed Feb 11 04:20:31 2015 by ELM ver.2012-10-06 from 001__elm20150125_062915__dat00.bin

