

# ELMAVAN 3D WAVEFORMS (Measured data sampled at 50 kHz) 49808 packets of 144 samples from 2015-01-25T05:19:14.215.999.

Processed Wed Feb 11 03:49:09 2015 by ELM ver.2012-10-06 from 001\_\_elm20150125\_051913\_\_dat00.bin

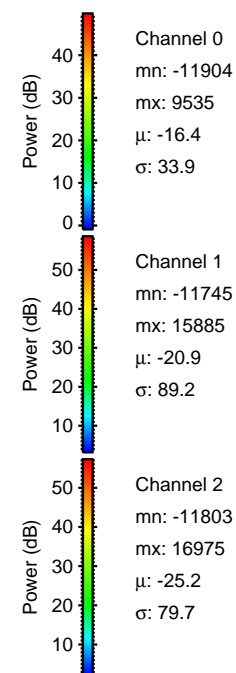

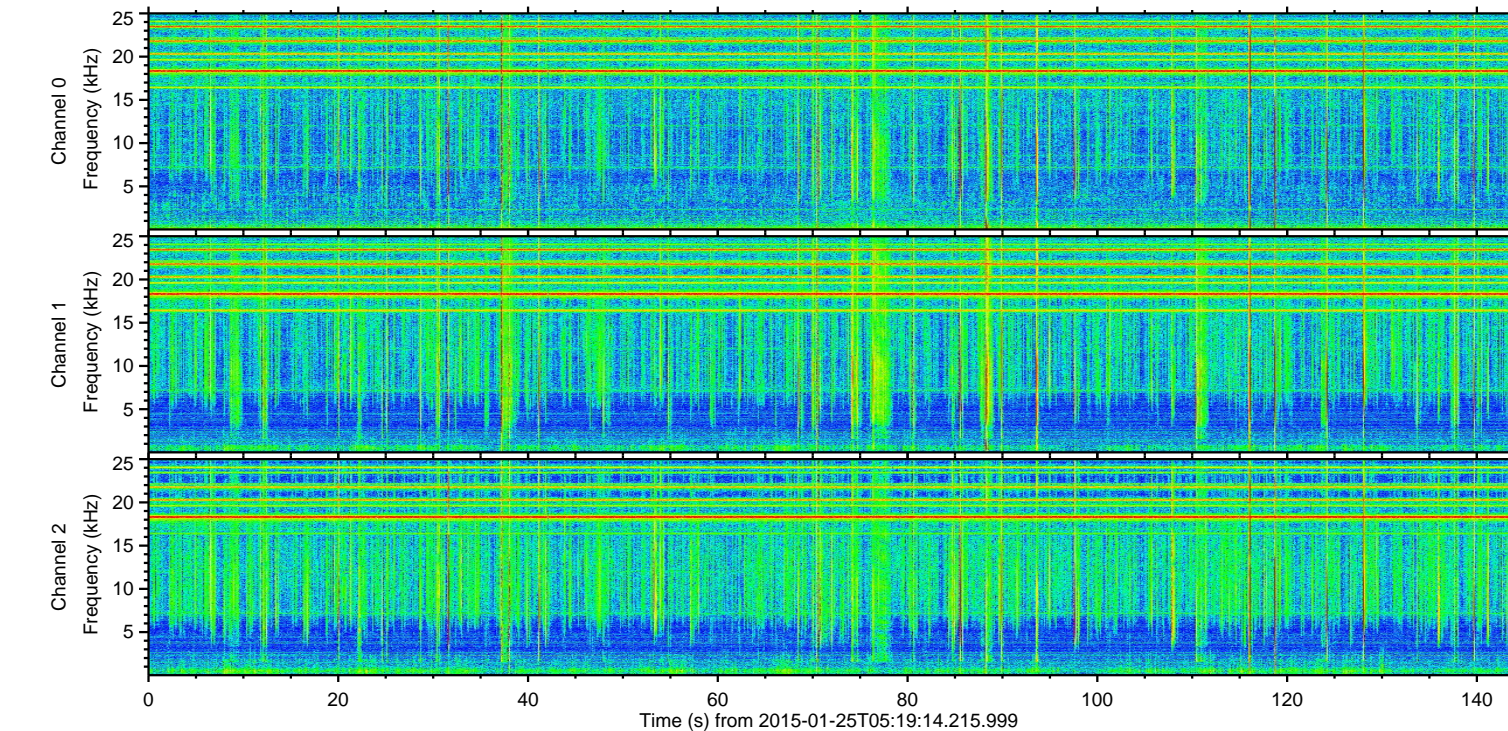
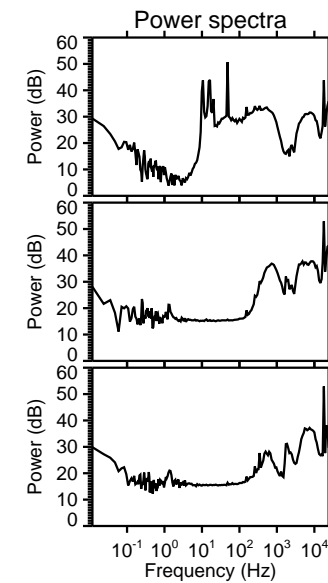
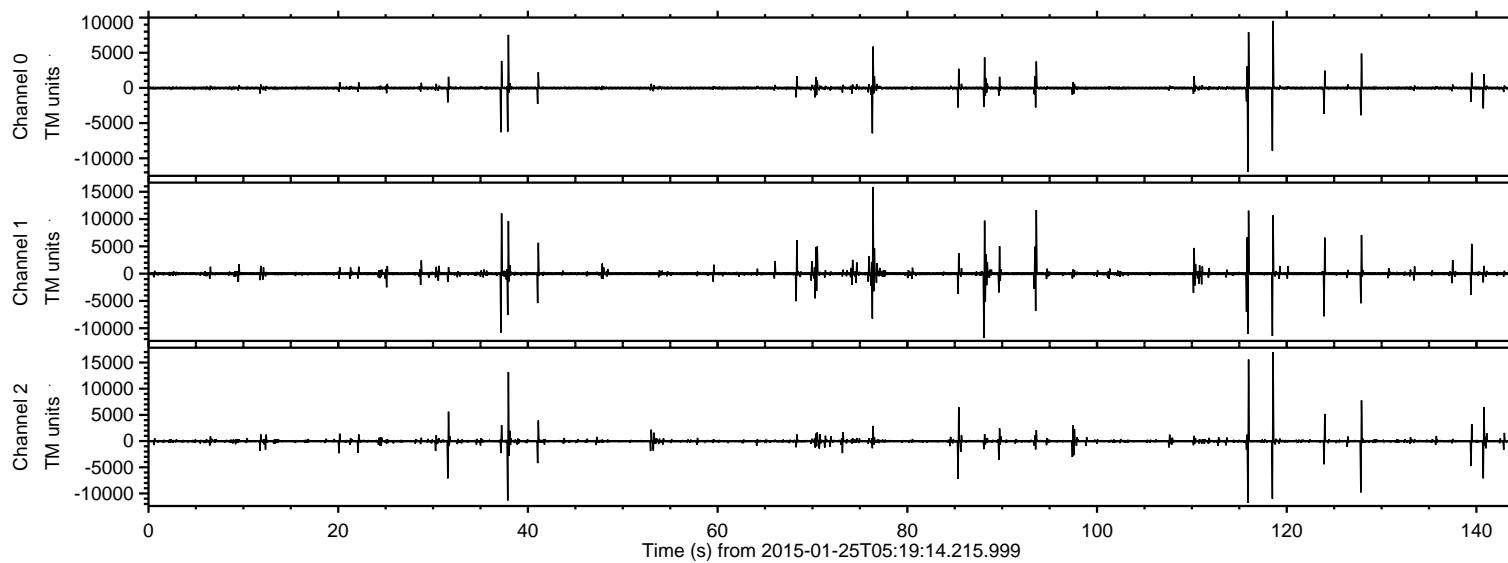

ELMAVAN 3D WAVEFORMS (Measured data sampled at 50 kHz) 49808 packets of 144 samples from 2015-01-25T05:19:14.215.999. Part 119/144

Processed Wed Feb 11 03:49:20 2015 by ELM ver.2012-10-06 from 001\_\_elm20150125\_051913\_\_dat00.bin

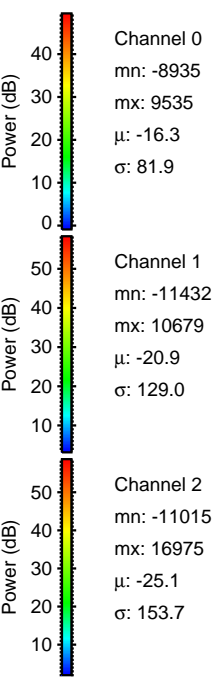
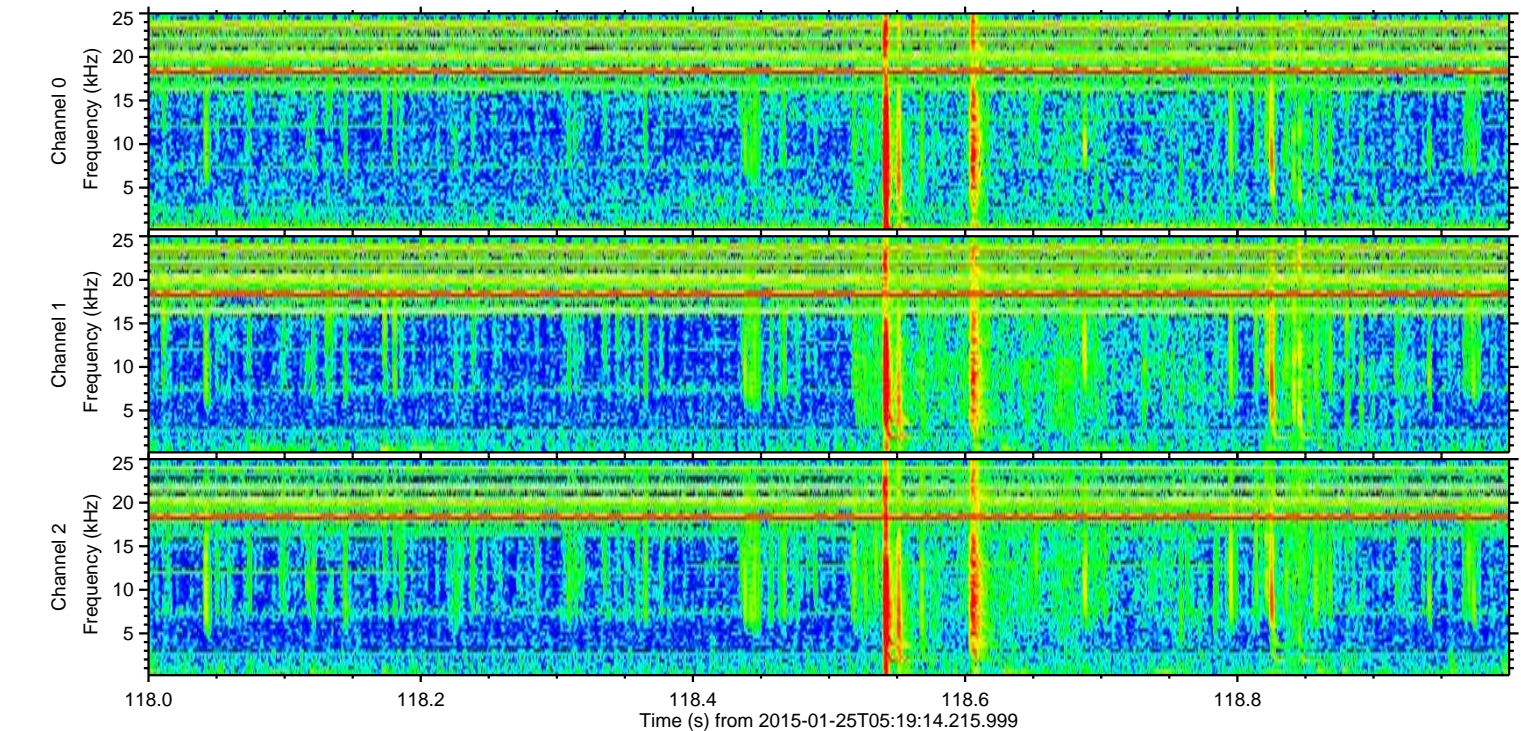
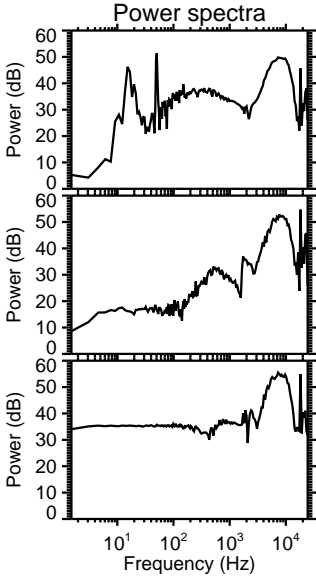
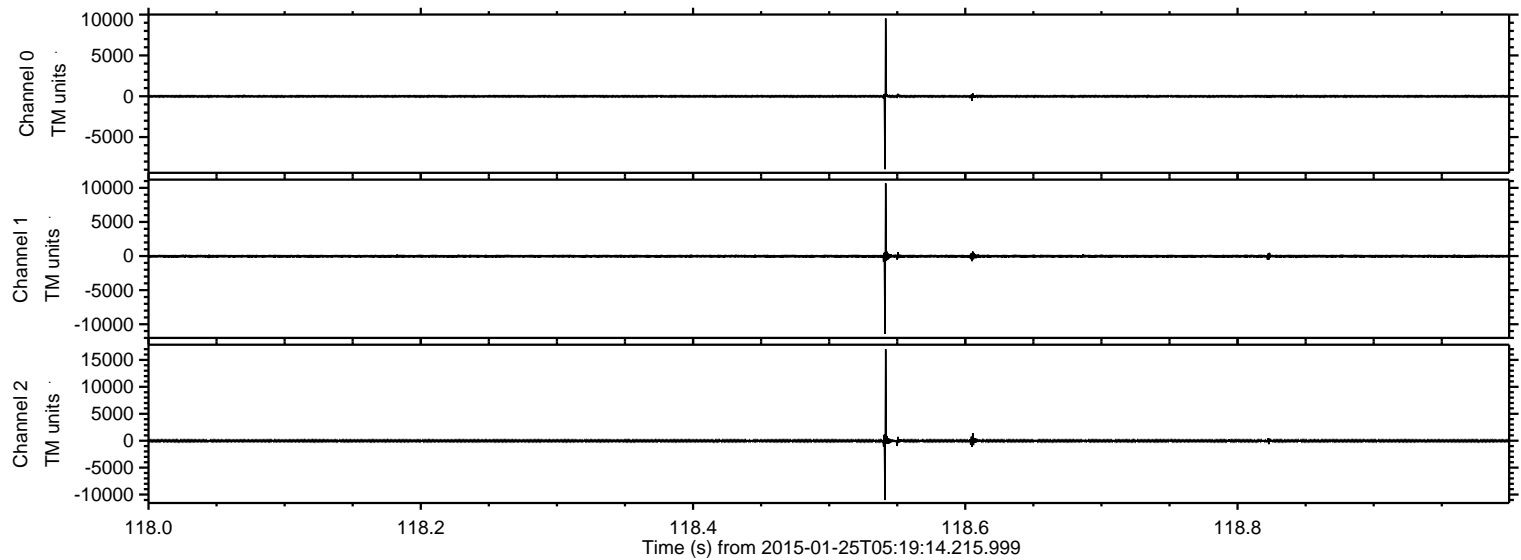



ELMAVAN 3D WAVEFORMS (Measured data sampled at 50 kHz) 49808 packets of 144 samples from 2015-01-25T05:19:14.215.999. Part 77/144

Processed Wed Feb 11 03:49:21 2015 by ELM ver.2012-10-06 from 001\_\_elm20150125\_051913\_\_dat00.bin

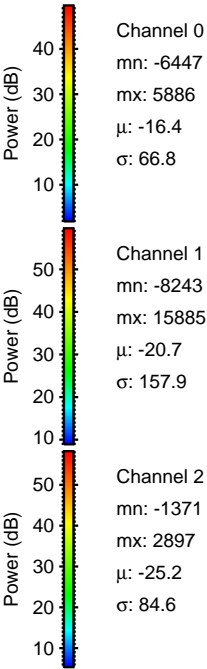
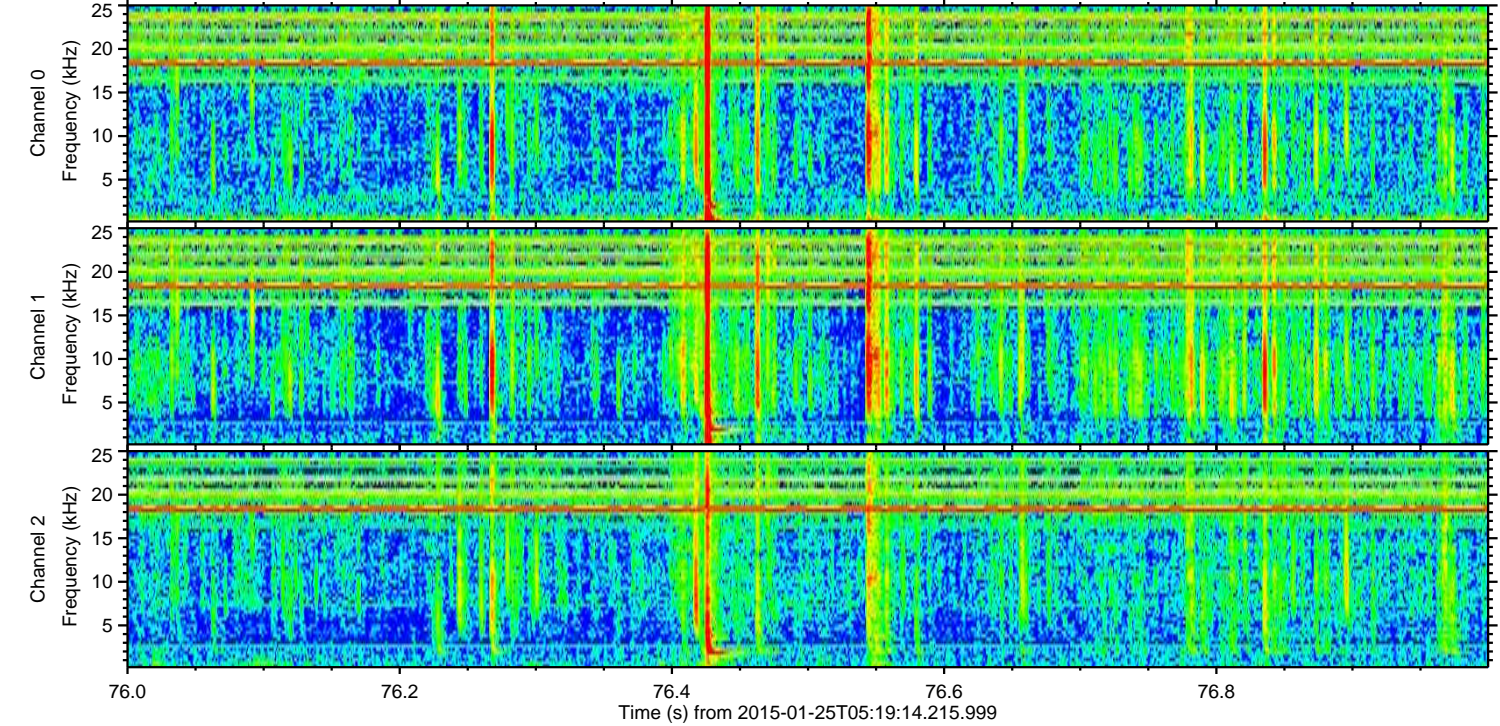
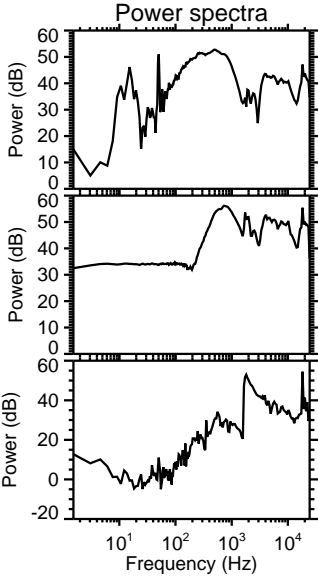
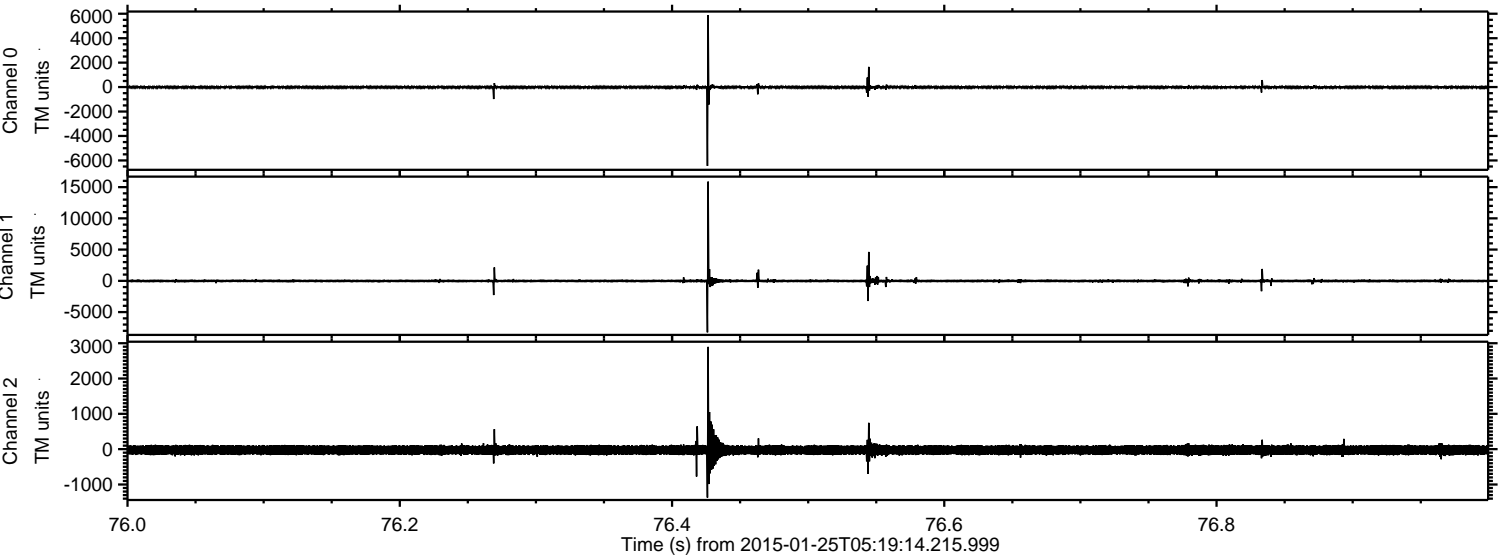

Channel 0  
mn: -6447  
mx: 5886  
 $\mu$ : -16.4  
 $\sigma$ : 66.8

Channel 1  
mn: -8243  
mx: 15885  
 $\mu$ : -20.7  
 $\sigma$ : 157.9

Channel 2  
mn: -1371  
mx: 2897  
 $\mu$ : -25.2  
 $\sigma$ : 84.6



ELMAVAN 3D WAVEFORMS (Measured data sampled at 50 kHz) 49808 packets of 144 samples from 2015-01-25T05:19:14.215.999. Part 116/144

Processed Wed Feb 11 03:49:22 2015 by ELM ver.2012-10-06 from 001\_\_elm20150125\_051913\_\_dat00.bin

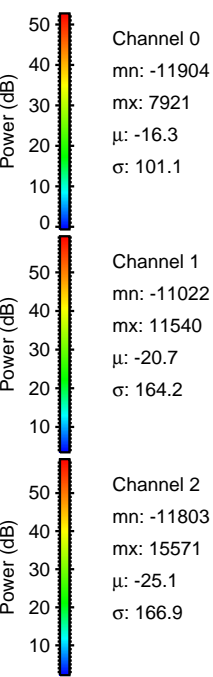
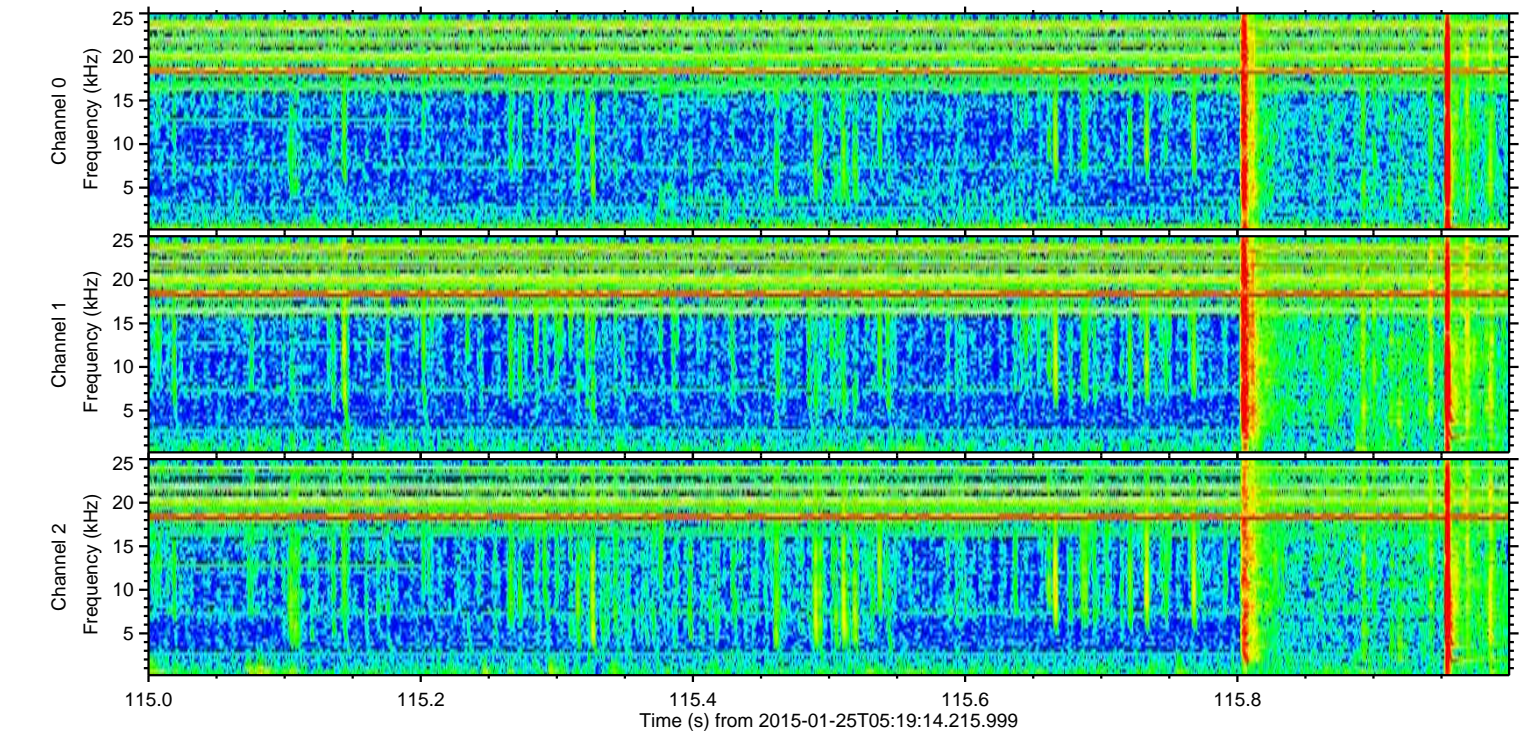
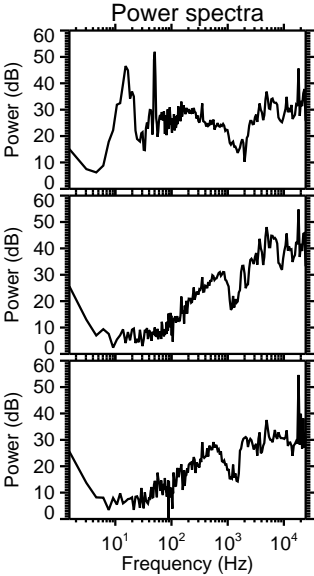
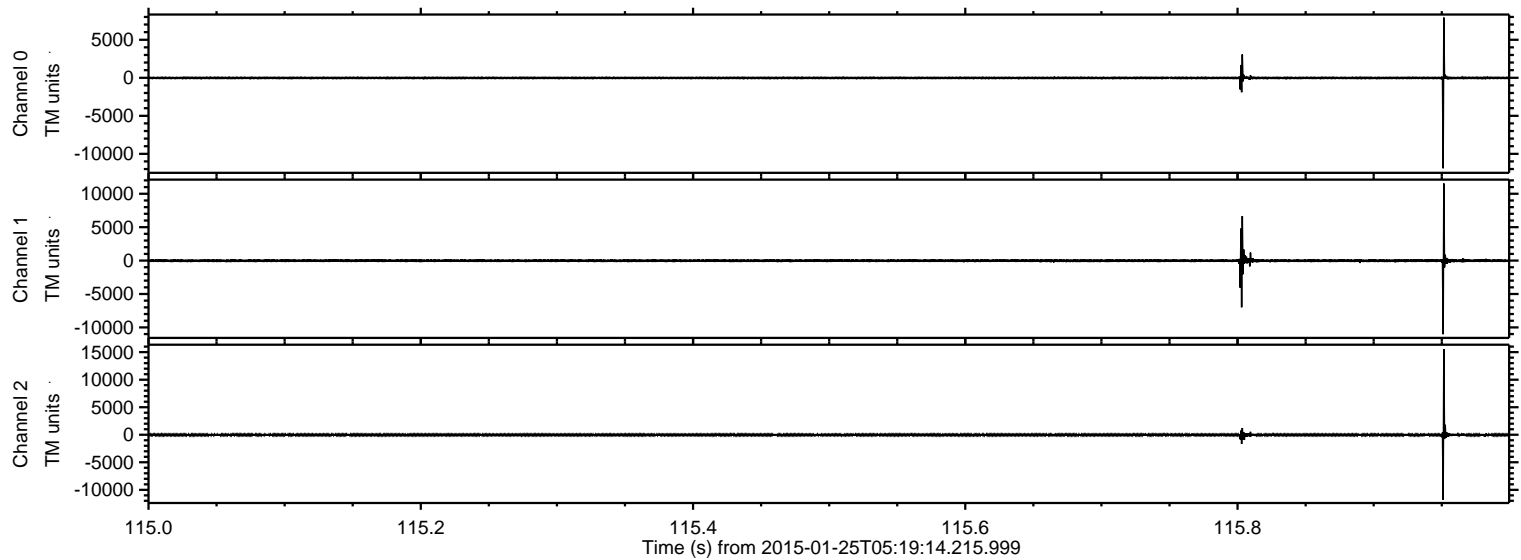

Channel 0  
mn: -11904  
mx: 7921  
 $\mu$ : -16.3  
 $\sigma$ : 101.1

Channel 1  
mn: -11022  
mx: 11540  
 $\mu$ : -20.7  
 $\sigma$ : 164.2

Channel 2  
mn: -11803  
mx: 15571  
 $\mu$ : -25.1  
 $\sigma$ : 166.9



ELMAVAN 3D WAVEFORMS (Measured data sampled at 50 kHz) 49808 packets of 144 samples from 2015-01-25T05:19:14.215.999. Part 38/144

Processed Wed Feb 11 03:49:23 2015 by ELM ver.2012-10-06 from 001\_\_elm20150125\_051913\_\_dat00.bin

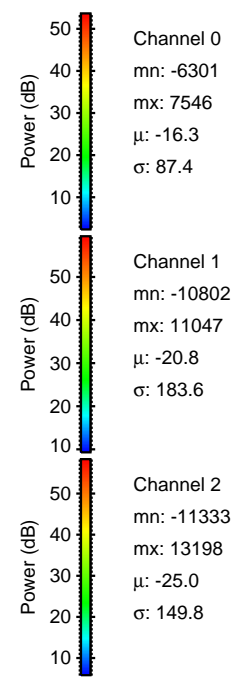
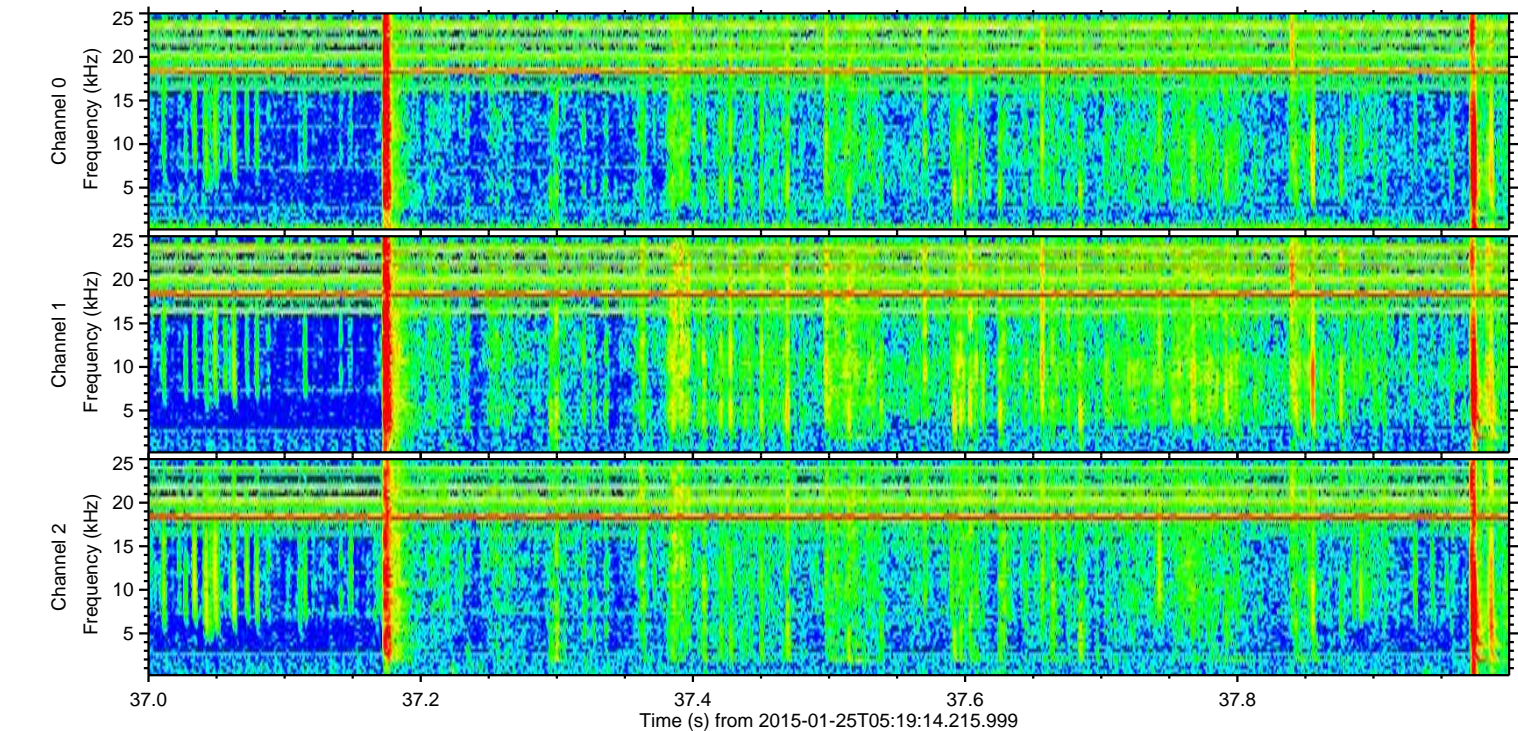
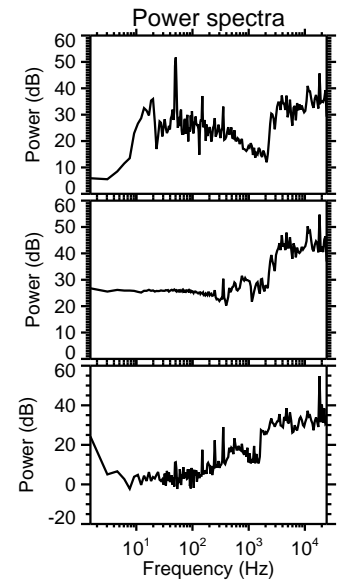
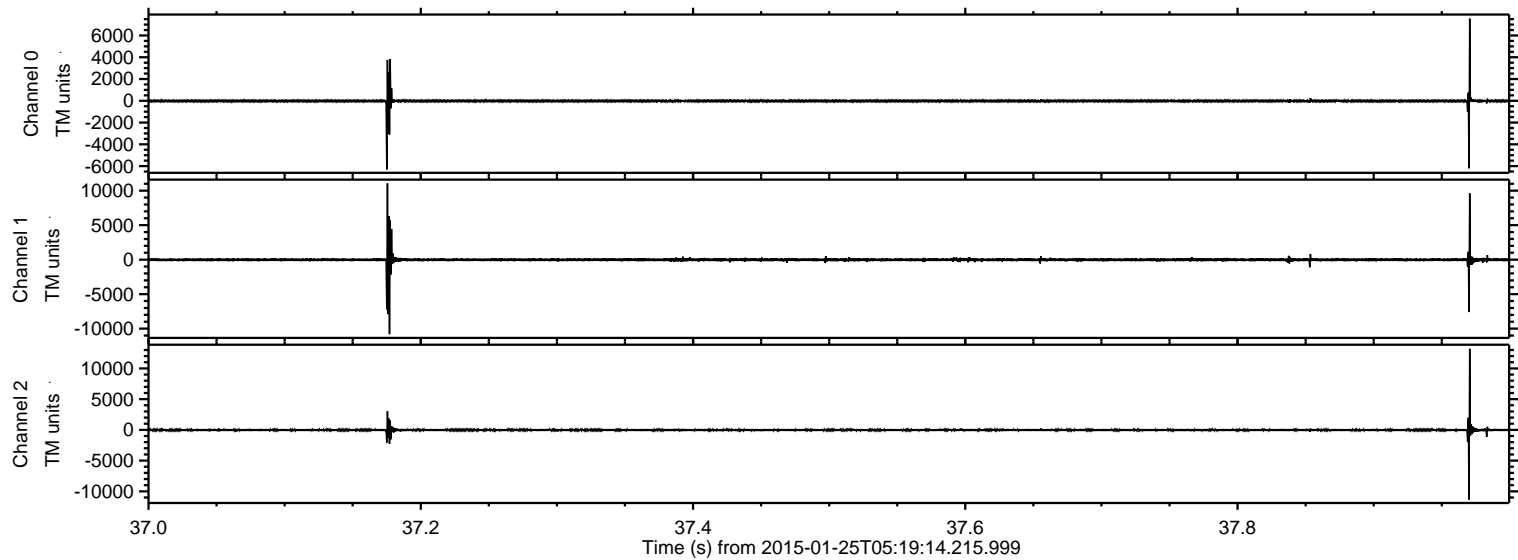



Processed Wed Feb 11 03:49:24 2015 by ELM ver.2012-10-06 from 001\_\_elm20150125\_051913\_\_dat00.bin

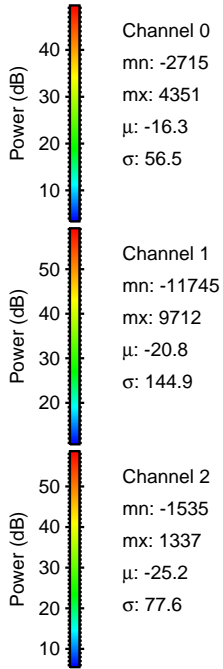
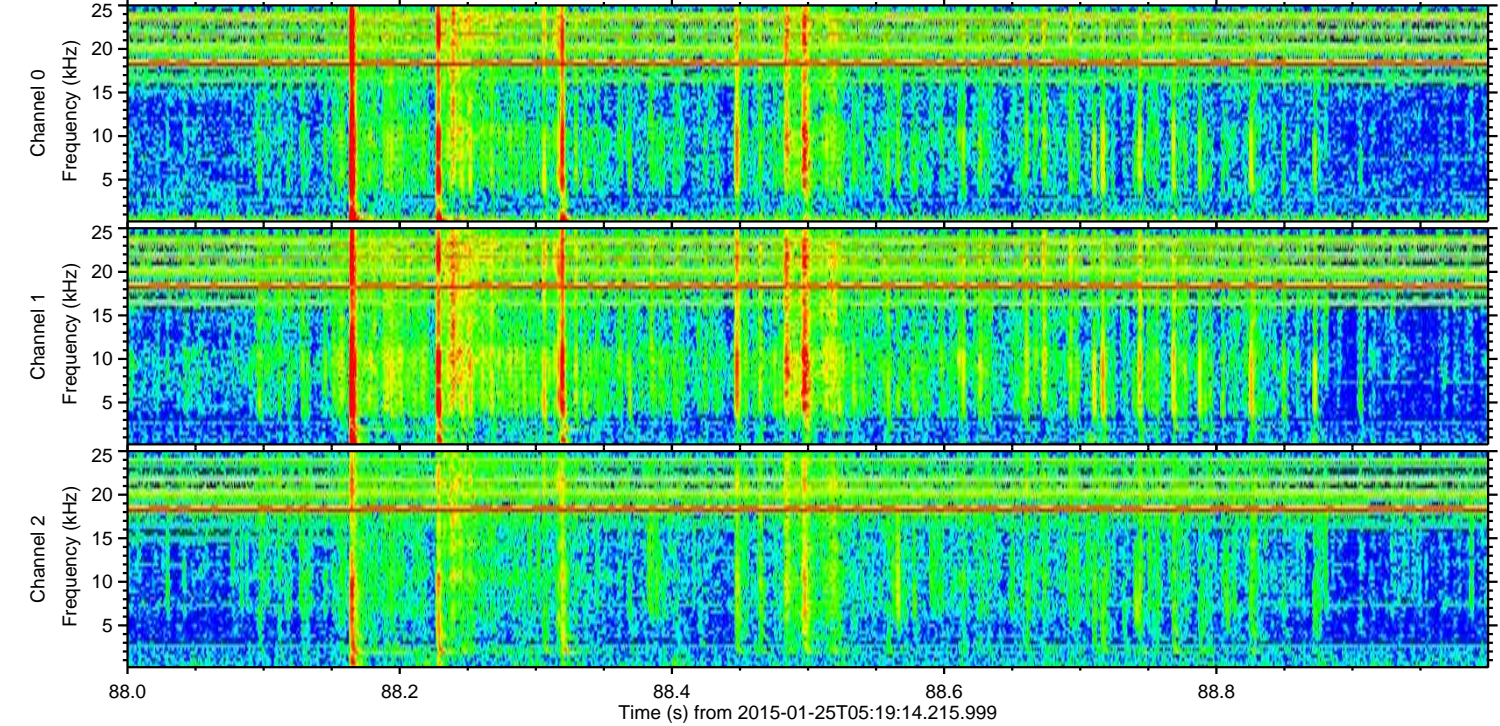
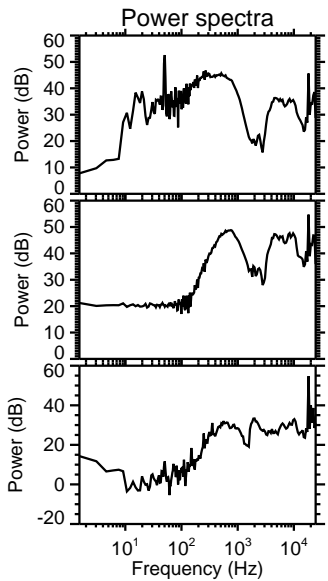
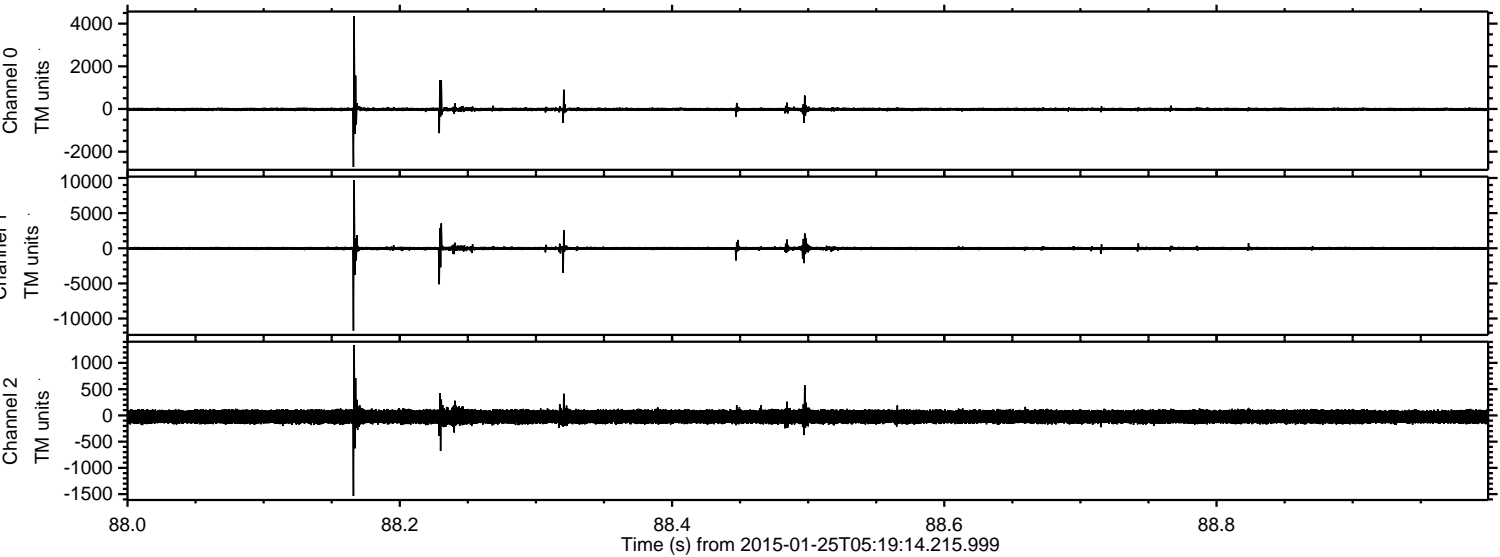



Processed Wed Feb 11 03:49:25 2015 by ELM ver.2012-10-06 from 001\_\_elm20150125\_051913\_\_dat00.bin

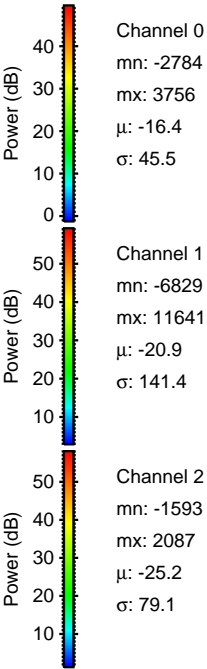
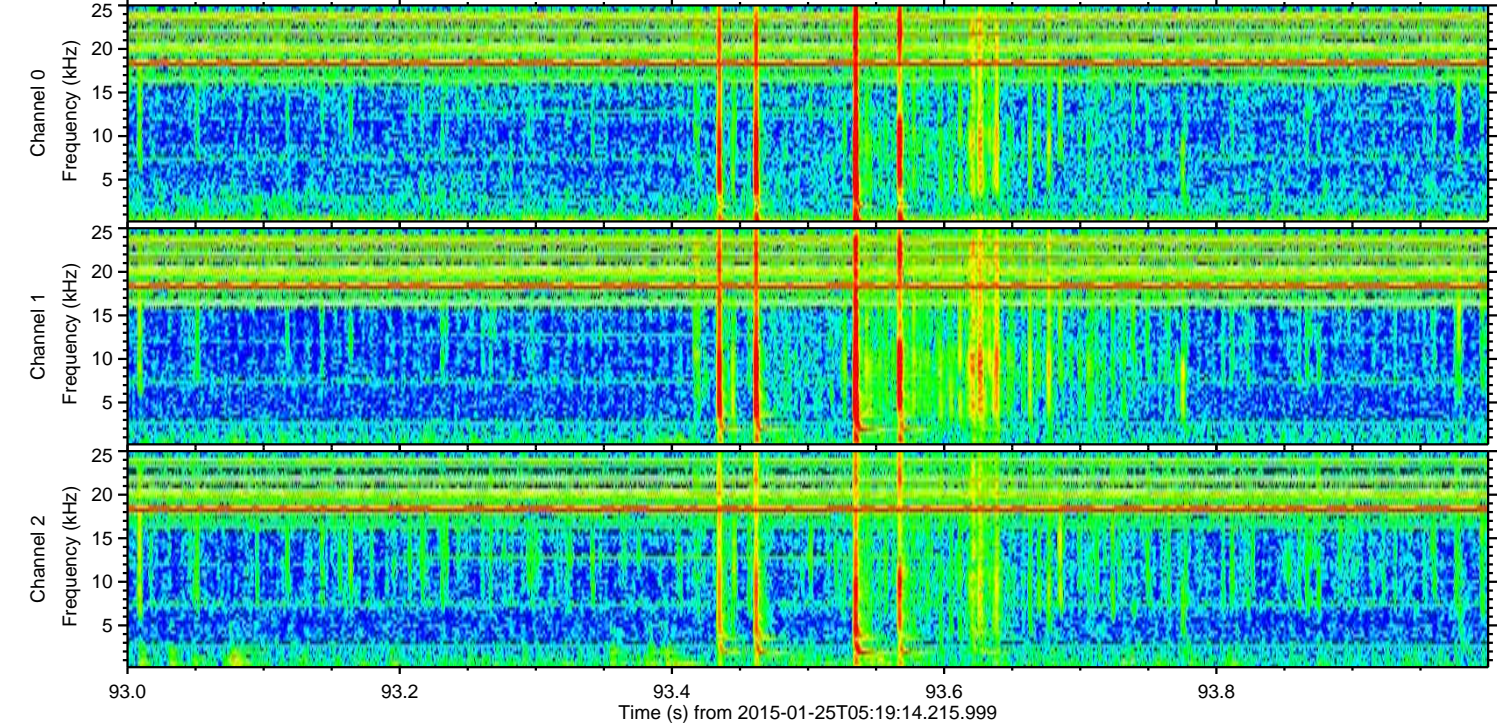
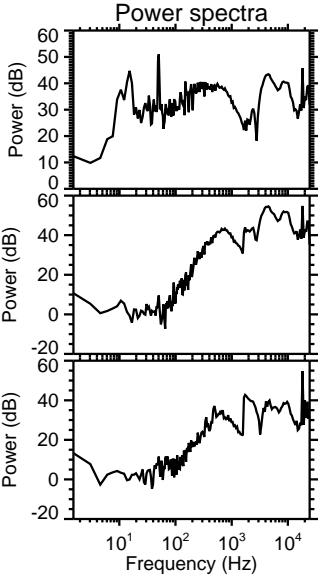
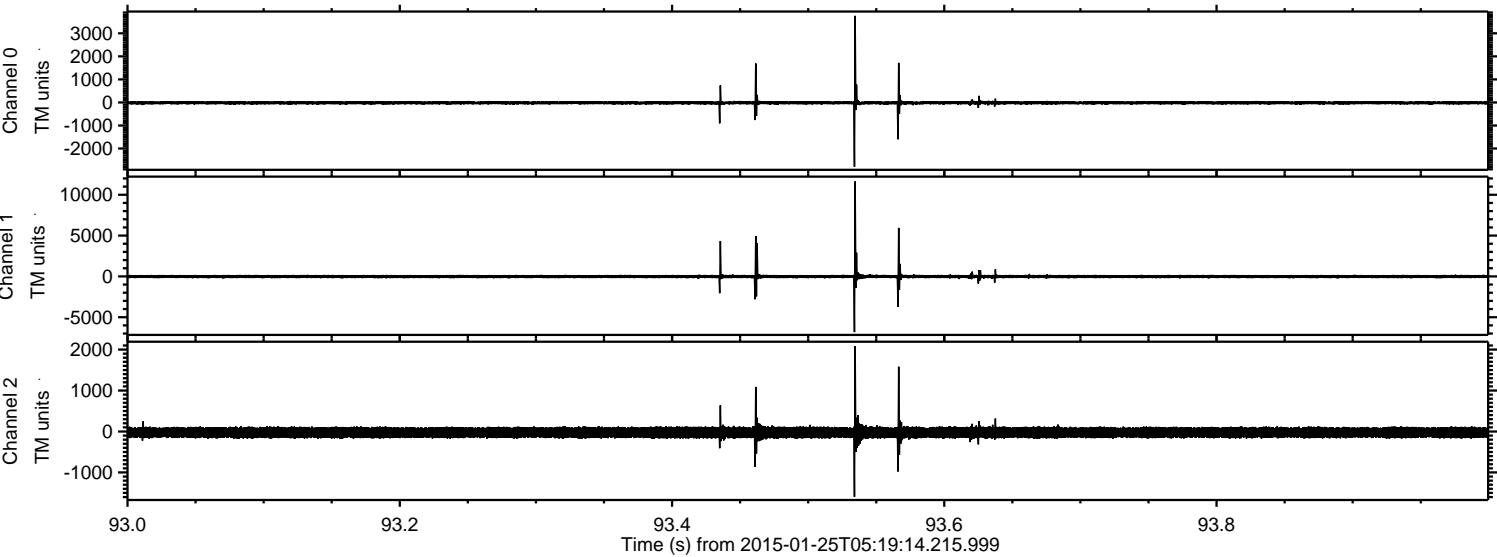



ELMAVAN 3D WAVEFORMS (Measured data sampled at 50 kHz) 49808 packets of 144 samples from 2015-01-25T05:19:14.215.999. Part 128/144

Processed Wed Feb 11 03:49:26 2015 by ELM ver.2012-10-06 from 001\_\_elm20150125\_051913\_\_dat00.bin

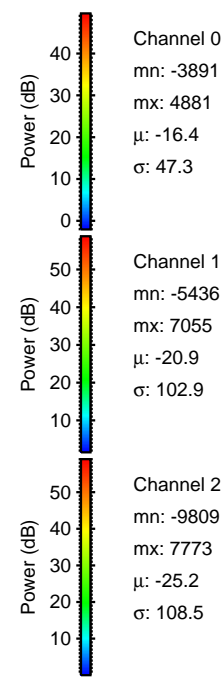
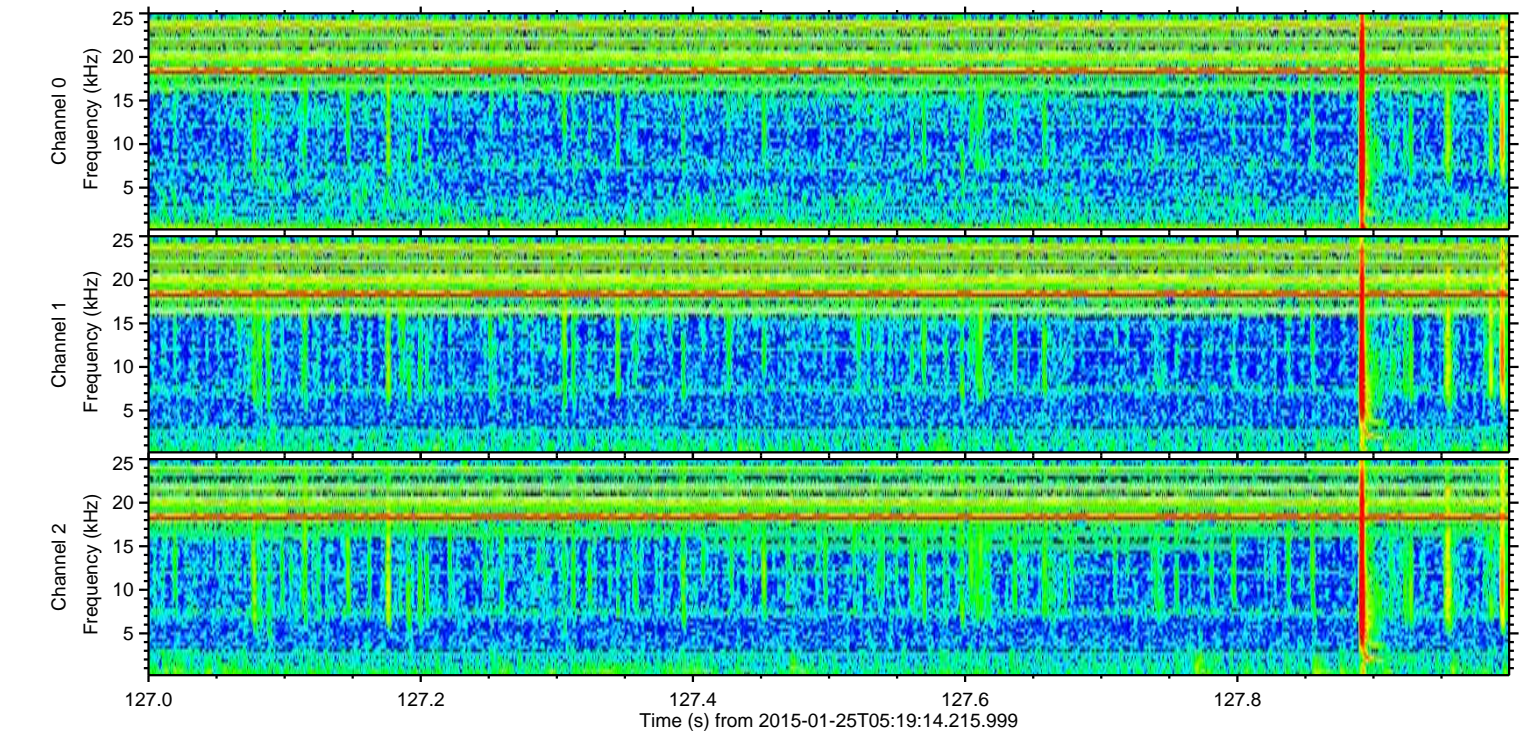
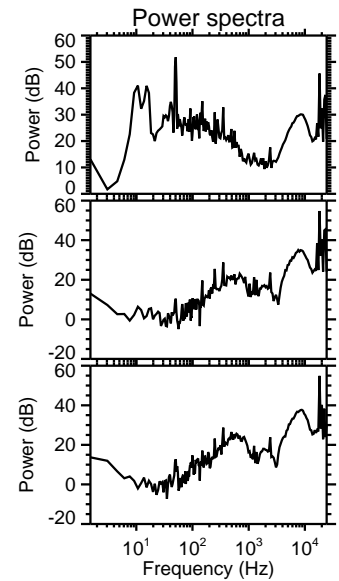
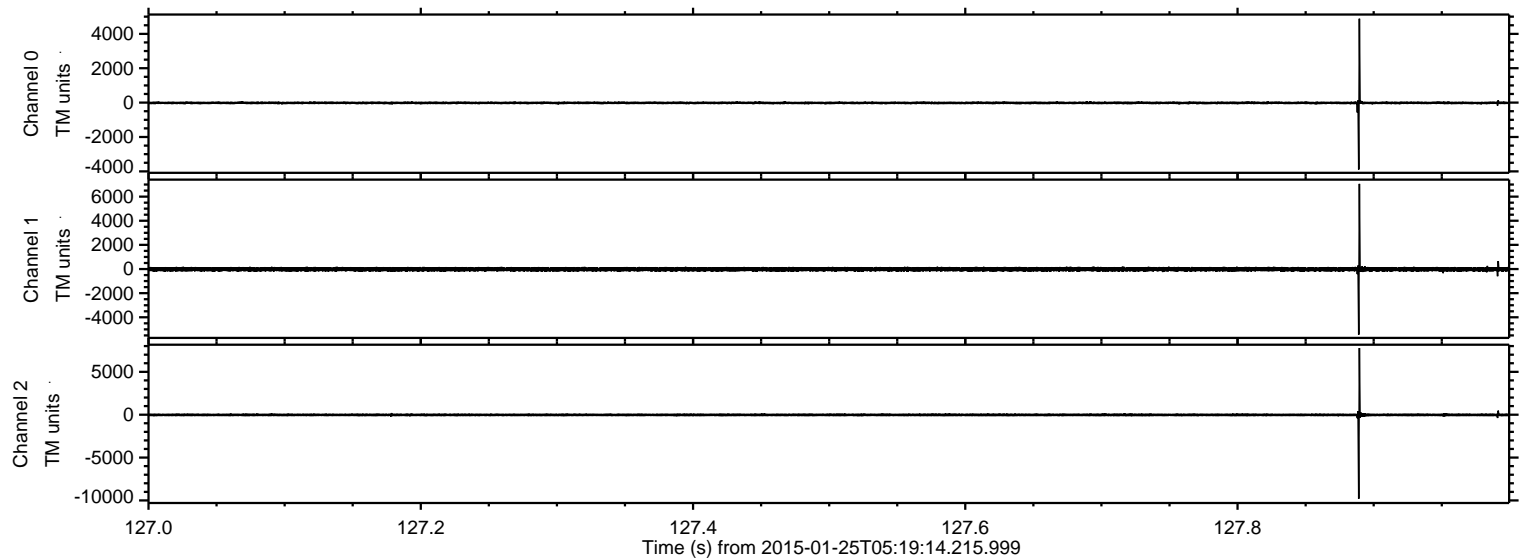



ELMAVAN 3D WAVEFORMS (Measured data sampled at 50 kHz) 49808 packets of 144 samples from 2015-01-25T05:19:14.215.999. Part 125/144

Processed Wed Feb 11 03:49:27 2015 by ELM ver.2012-10-06 from 001\_\_elm20150125\_051913\_\_dat00.bin

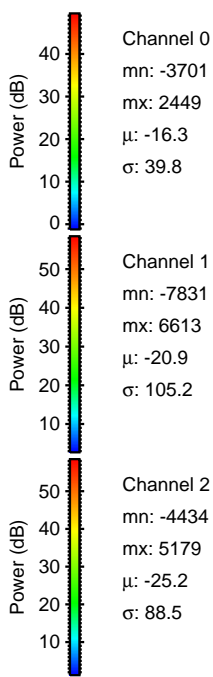
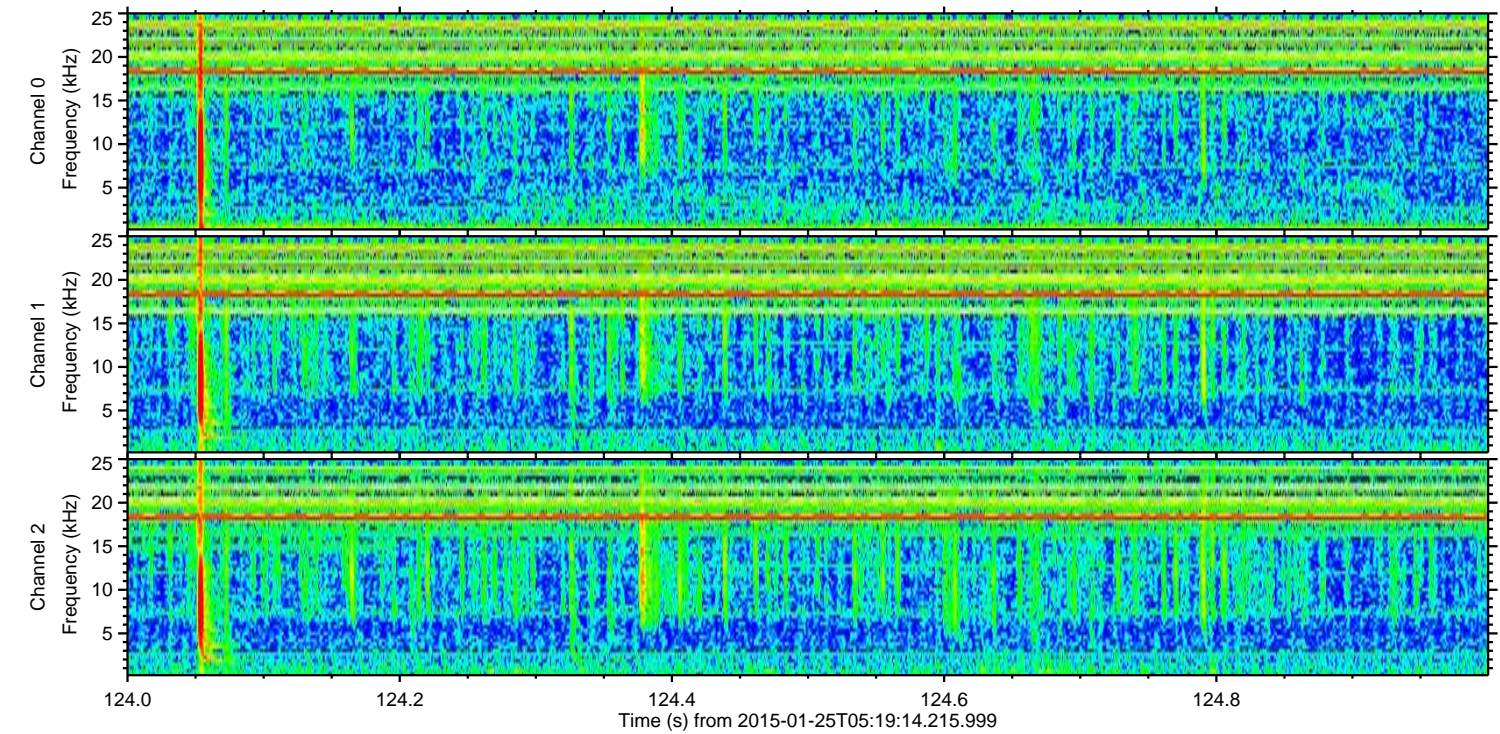
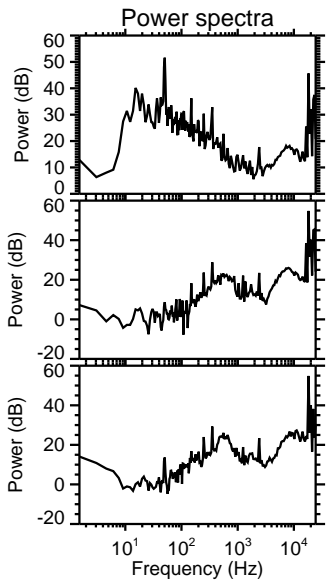
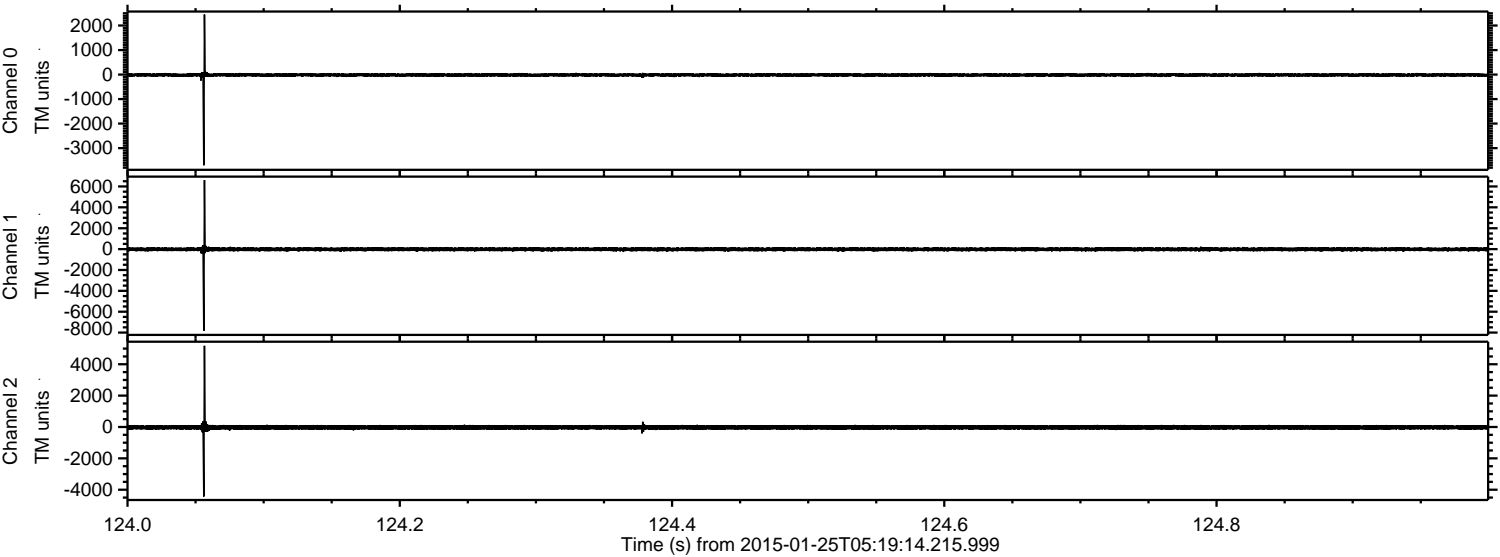



Processed Wed Feb 11 03:49:28 2015 by ELM ver.2012-10-06 from 001\_\_elm20150125\_051913\_\_dat00.bin

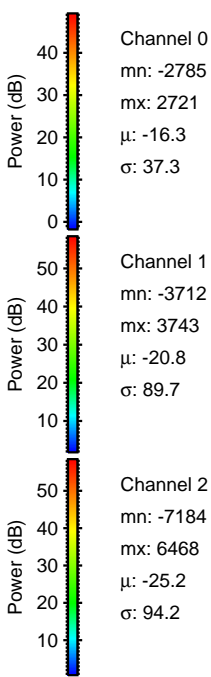
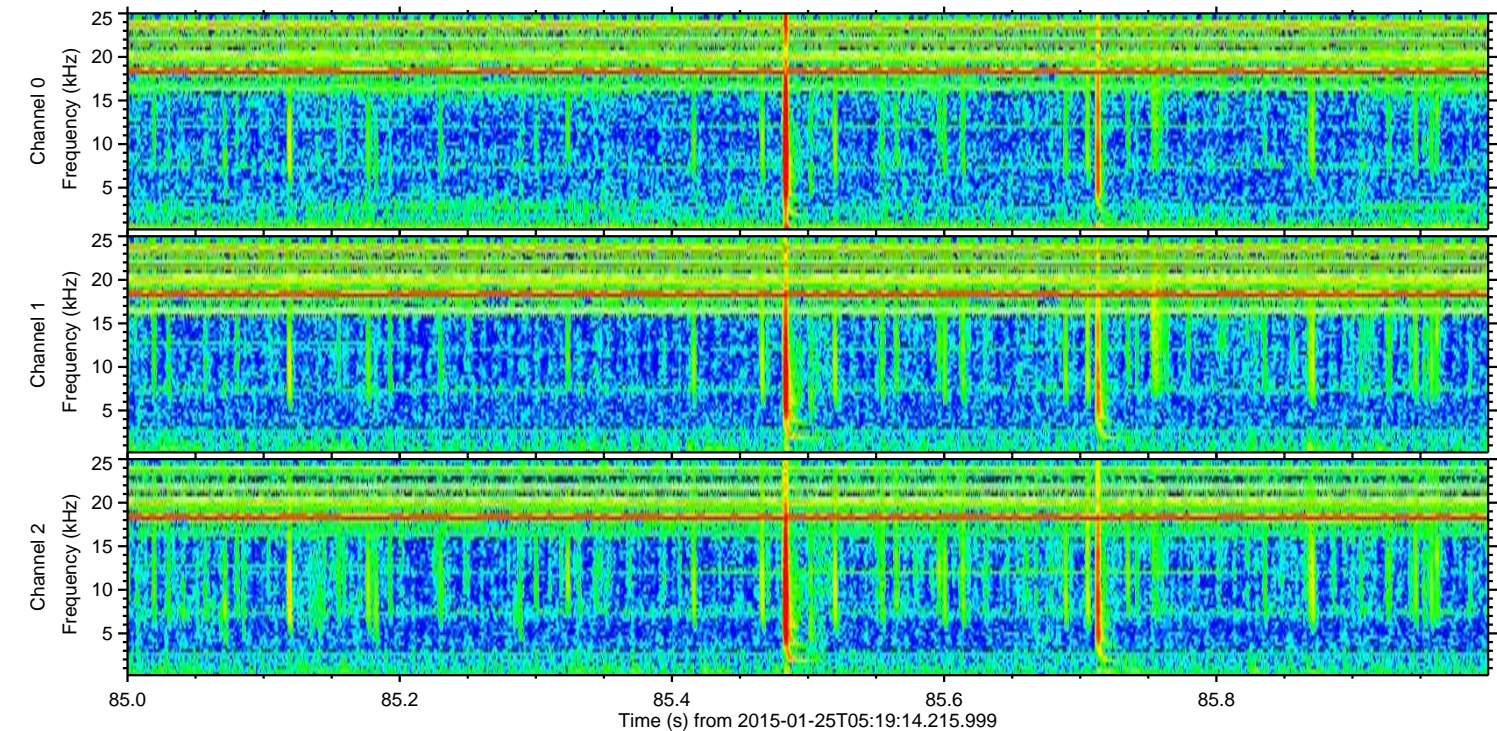
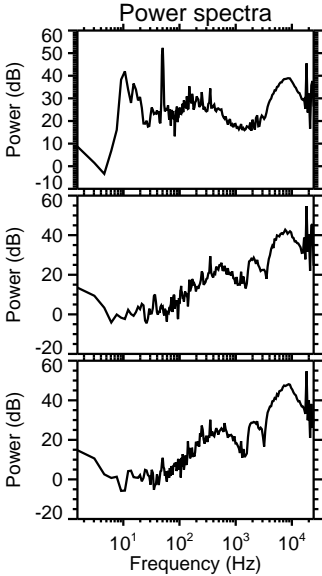
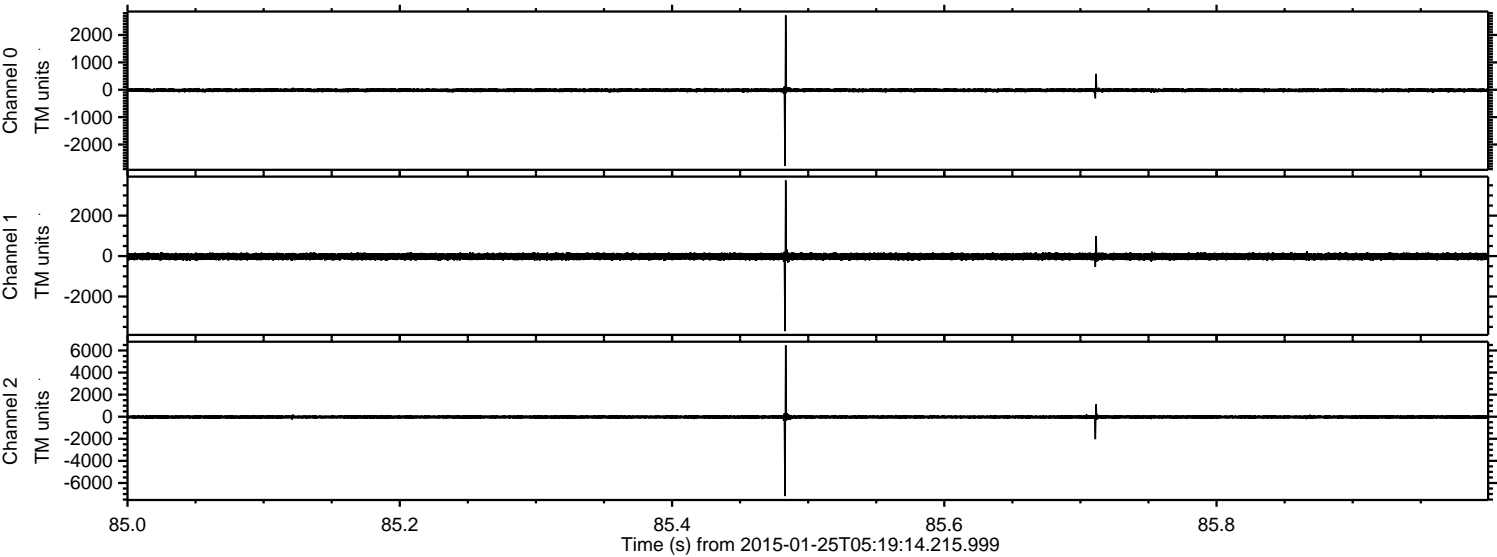

Channel 0  
mn: -2785  
mx: 2721  
 $\mu$ : -16.3  
 $\sigma$ : 37.3

Channel 1  
mn: -3712  
mx: 3743  
 $\mu$ : -20.8  
 $\sigma$ : 89.7

Channel 2  
mn: -7184  
mx: 6468  
 $\mu$ : -25.2  
 $\sigma$ : 94.2



Processed Wed Feb 11 03:49:29 2015 by ELM ver.2012-10-06 from 001\_\_elm20150125\_051913\_\_dat00.bin

