

# ELMAVAN 3D WAVEFORMS (Measured data sampled at 50 kHz) 49808 packets of 144 samples from 2015-01-25T05:09:13.852.000.

Processed Wed Feb 11 03:46:08 2015 by ELM ver.2012-10-06 from 001\_\_elm20150125\_050912\_\_dat00.bin

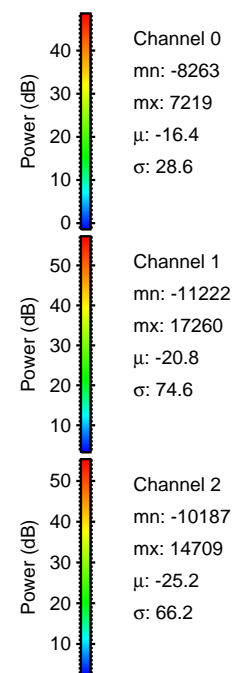

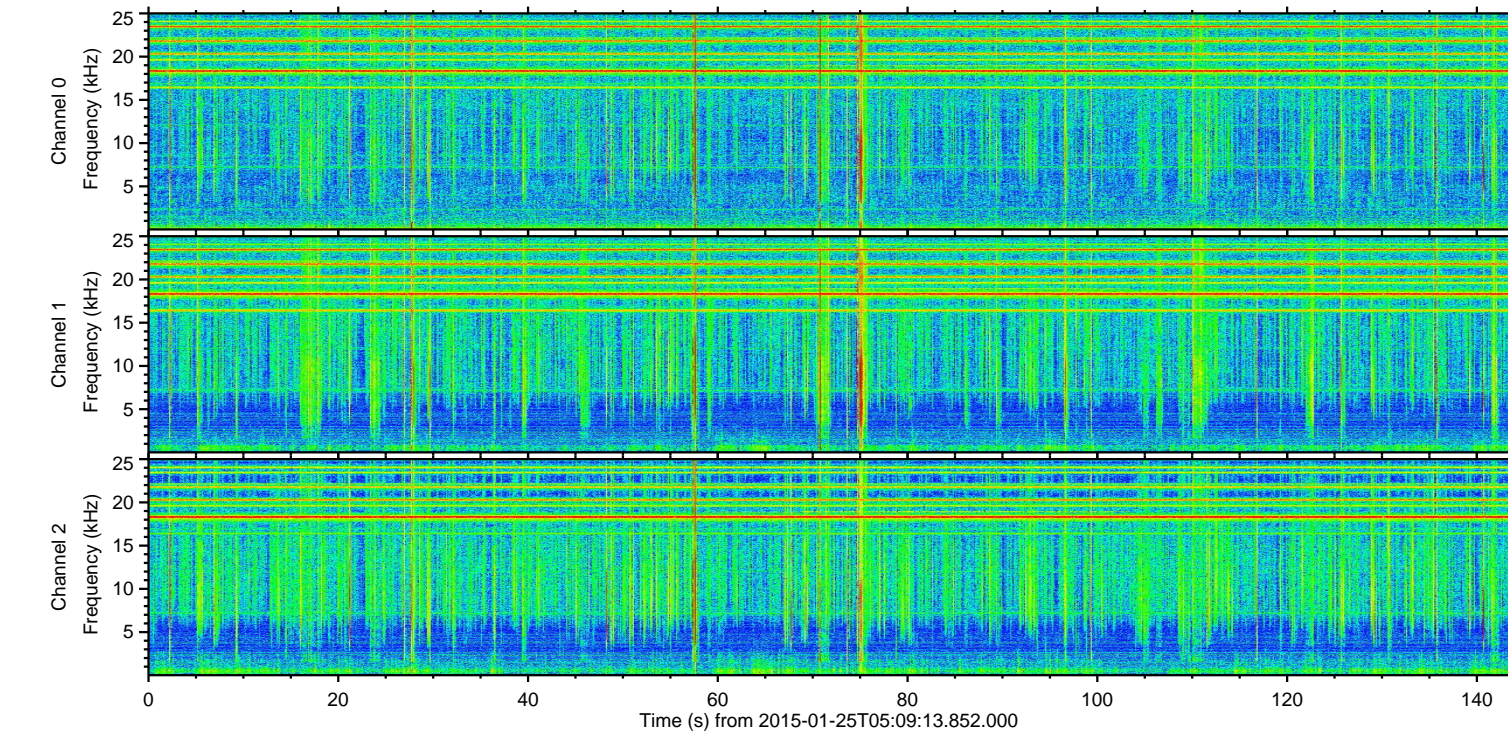
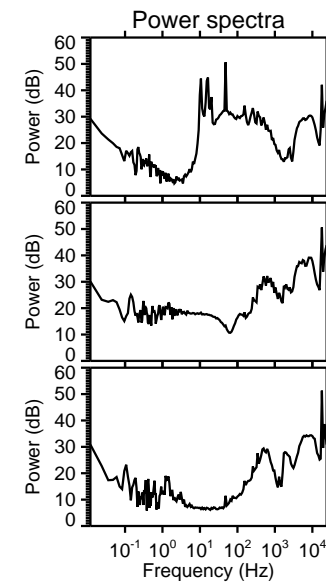
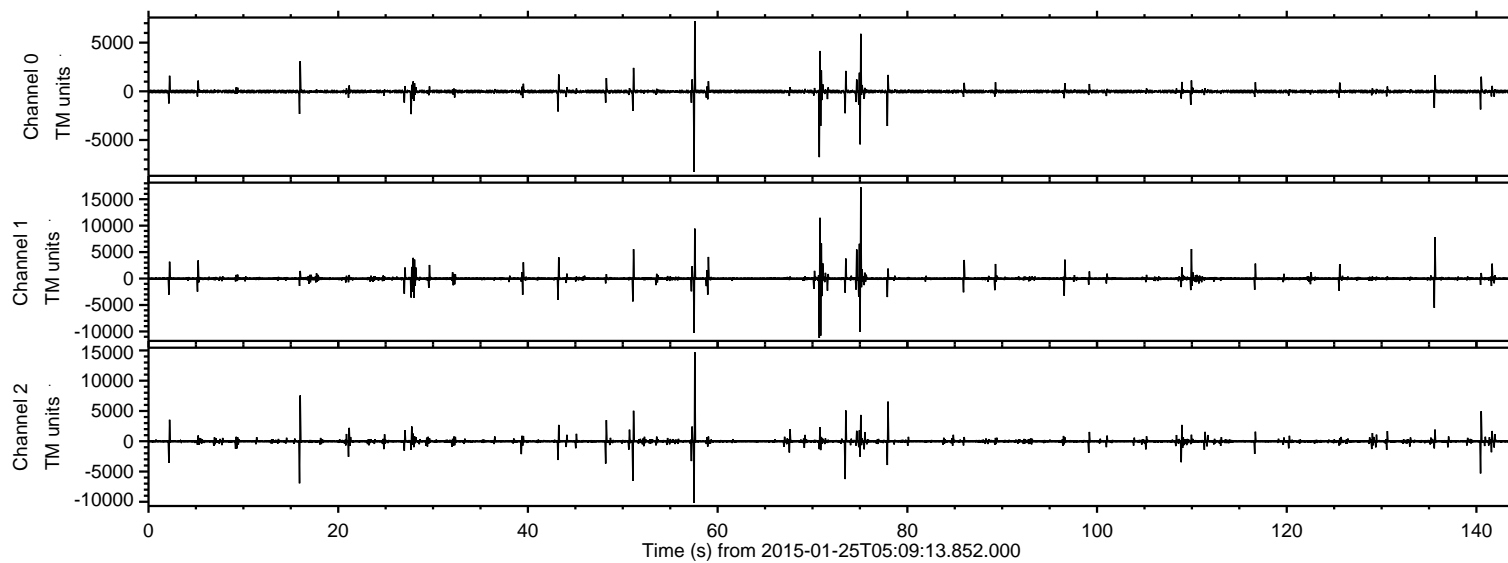

ELMAVAN 3D WAVEFORMS (Measured data sampled at 50 kHz) 49808 packets of 144 samples from 2015-01-25T05:09:13.852.000. Part 76/144

Processed Wed Feb 11 03:46:19 2015 by ELM ver.2012-10-06 from 001\_\_elm20150125\_050912\_\_dat00.bin

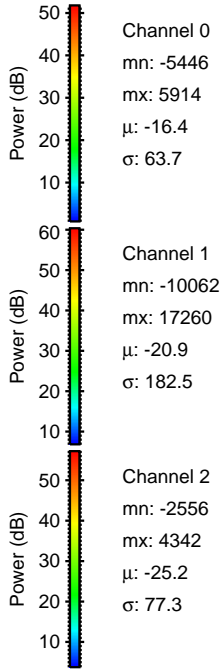
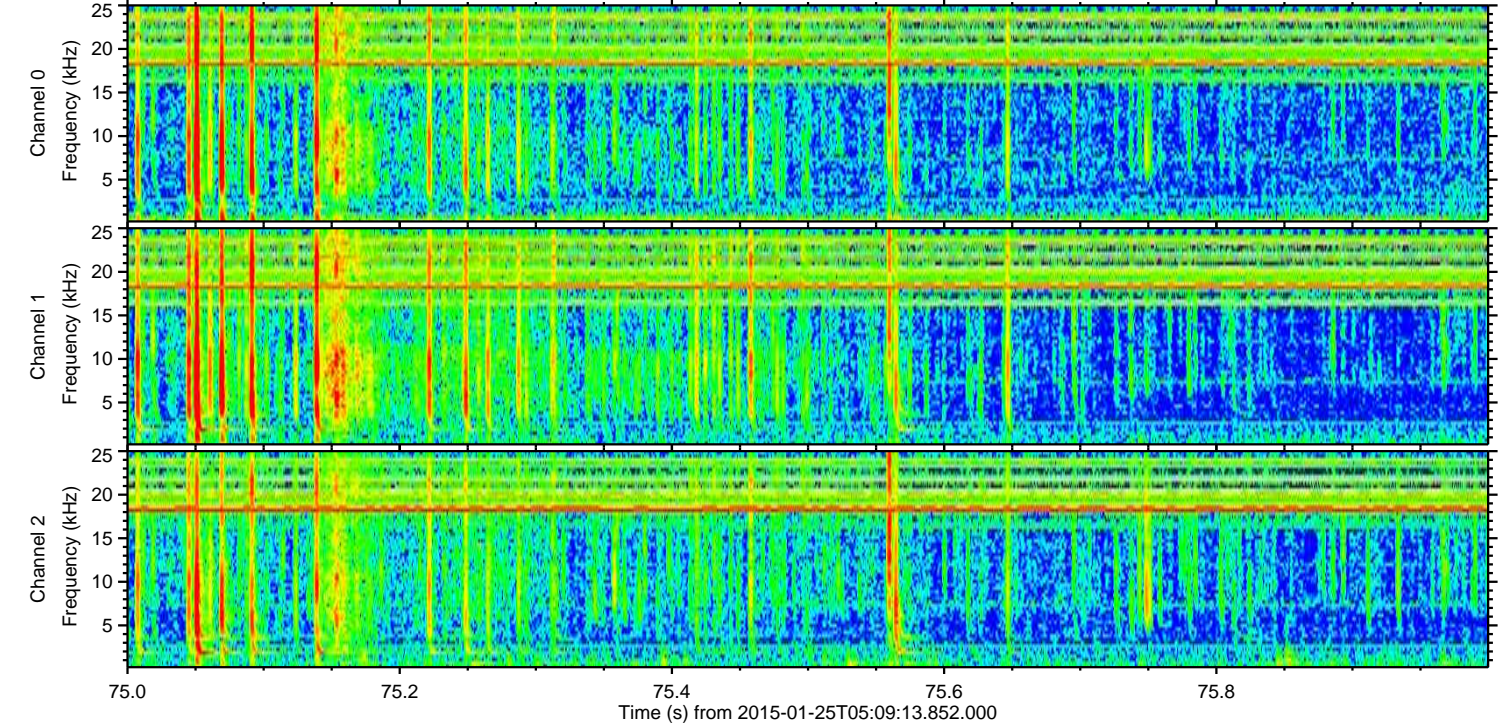
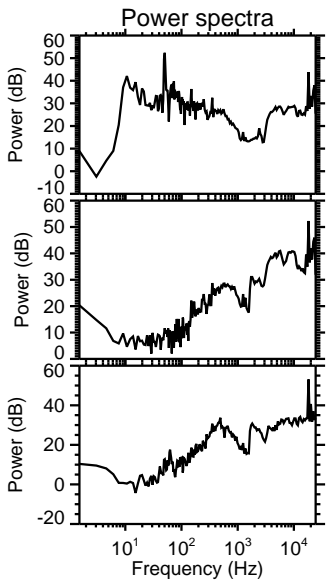
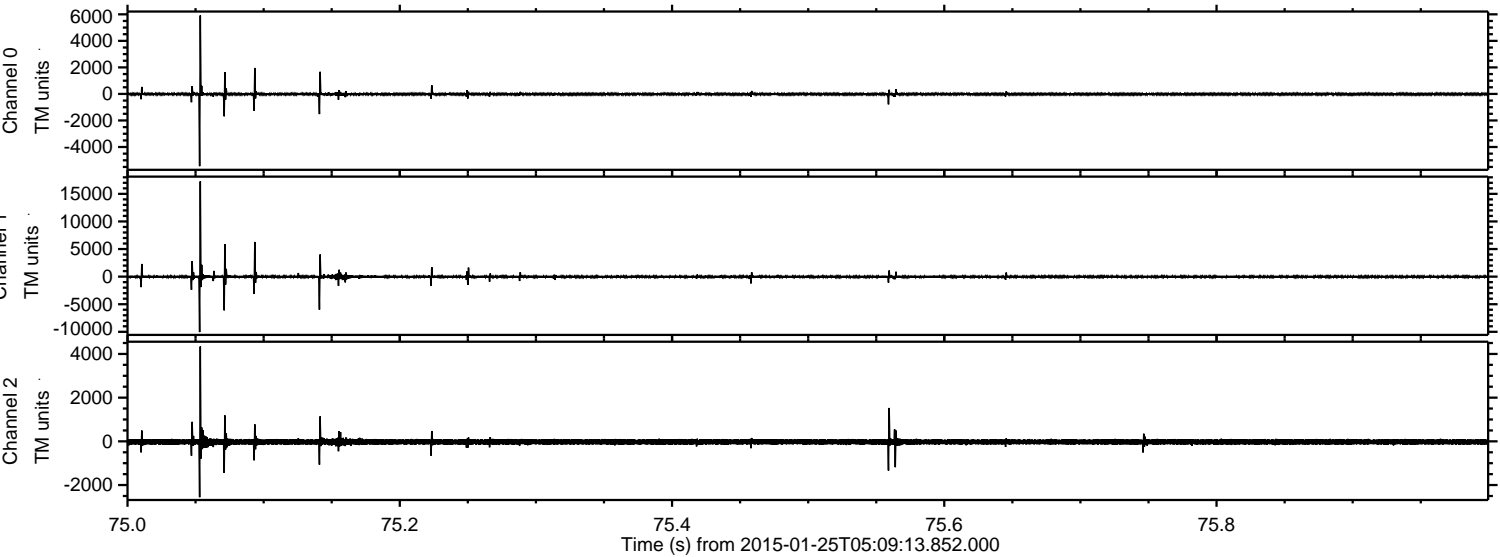



Processed Wed Feb 11 03:46:20 2015 by ELM ver.2012-10-06 from 001\_\_elm20150125\_050912\_\_dat00.bin

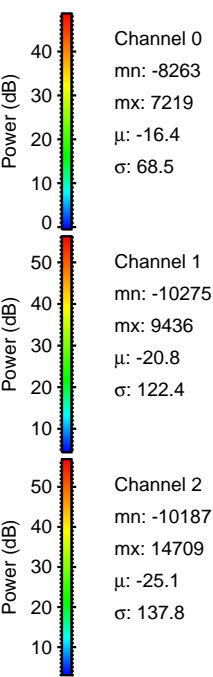
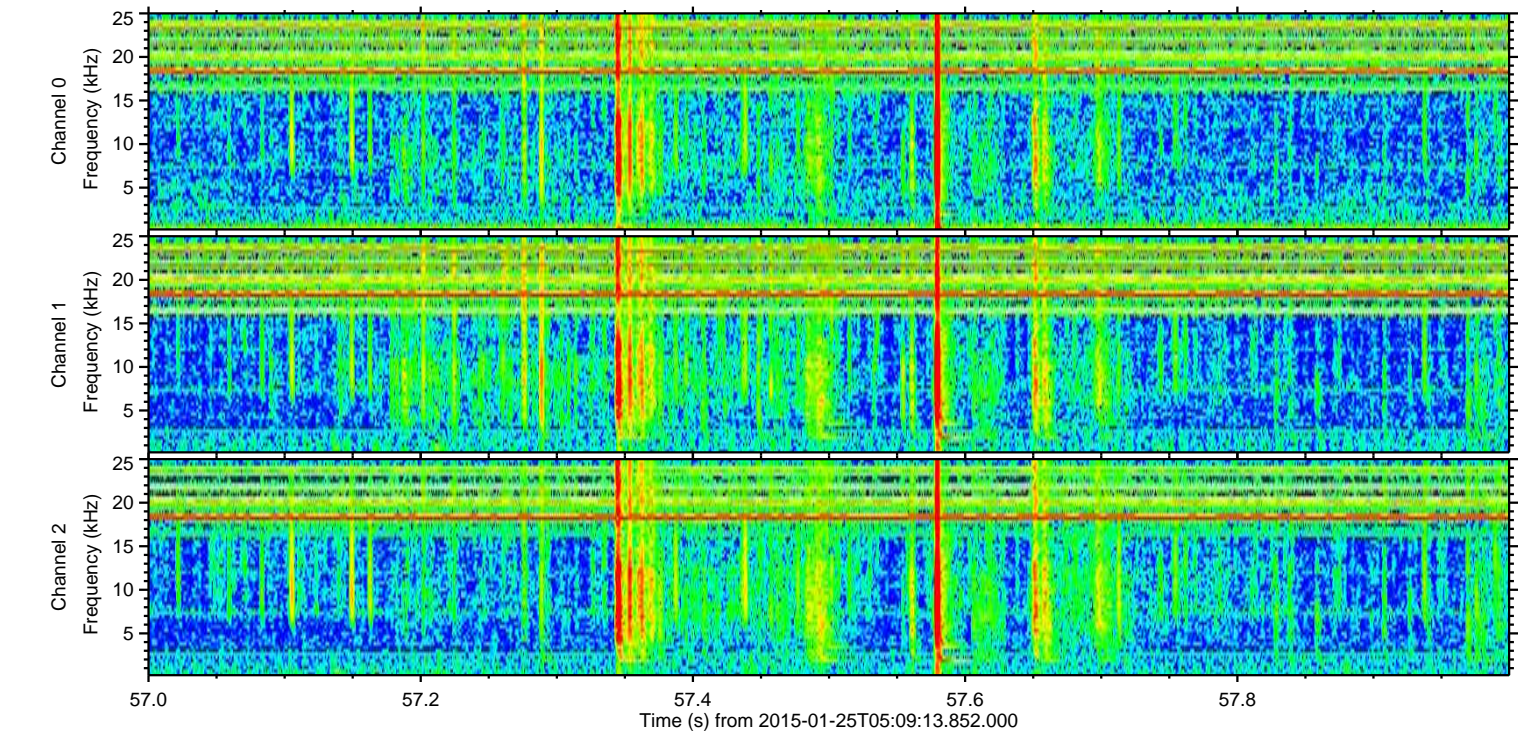
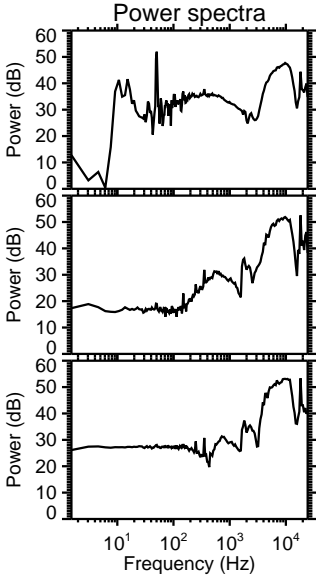
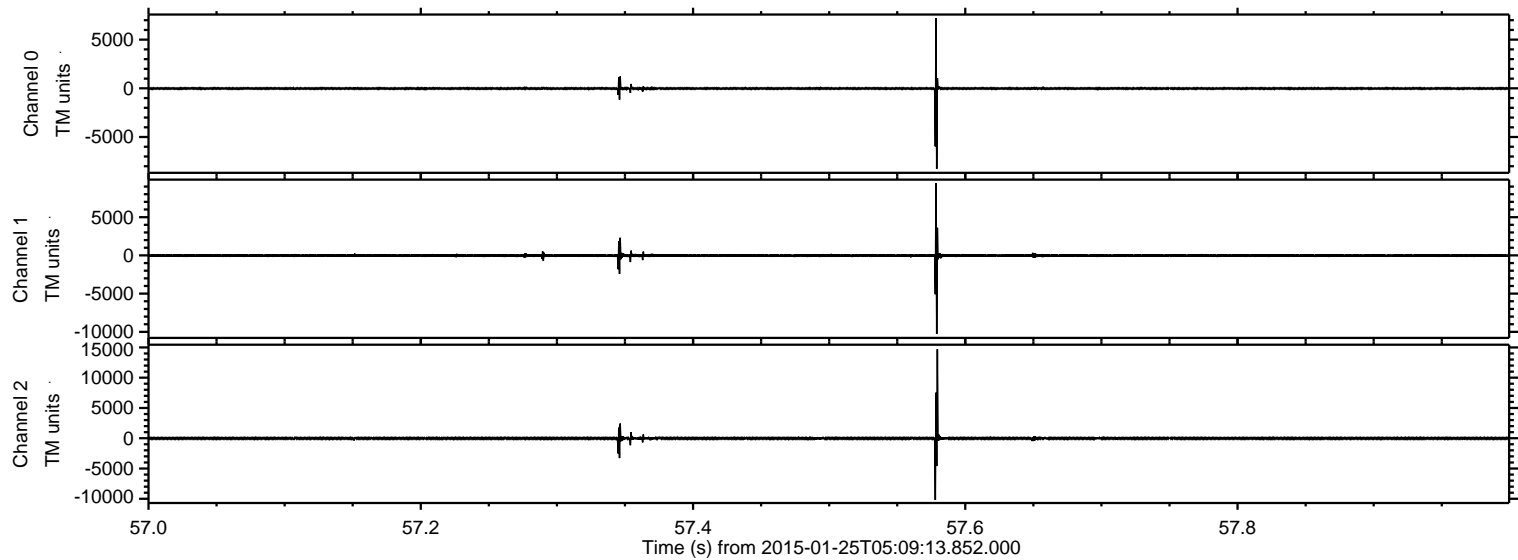



Processed Wed Feb 11 03:46:21 2015 by ELM ver.2012-10-06 from 001\_\_elm20150125\_050912\_\_dat00.bin

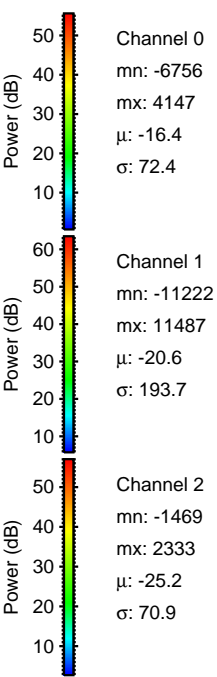
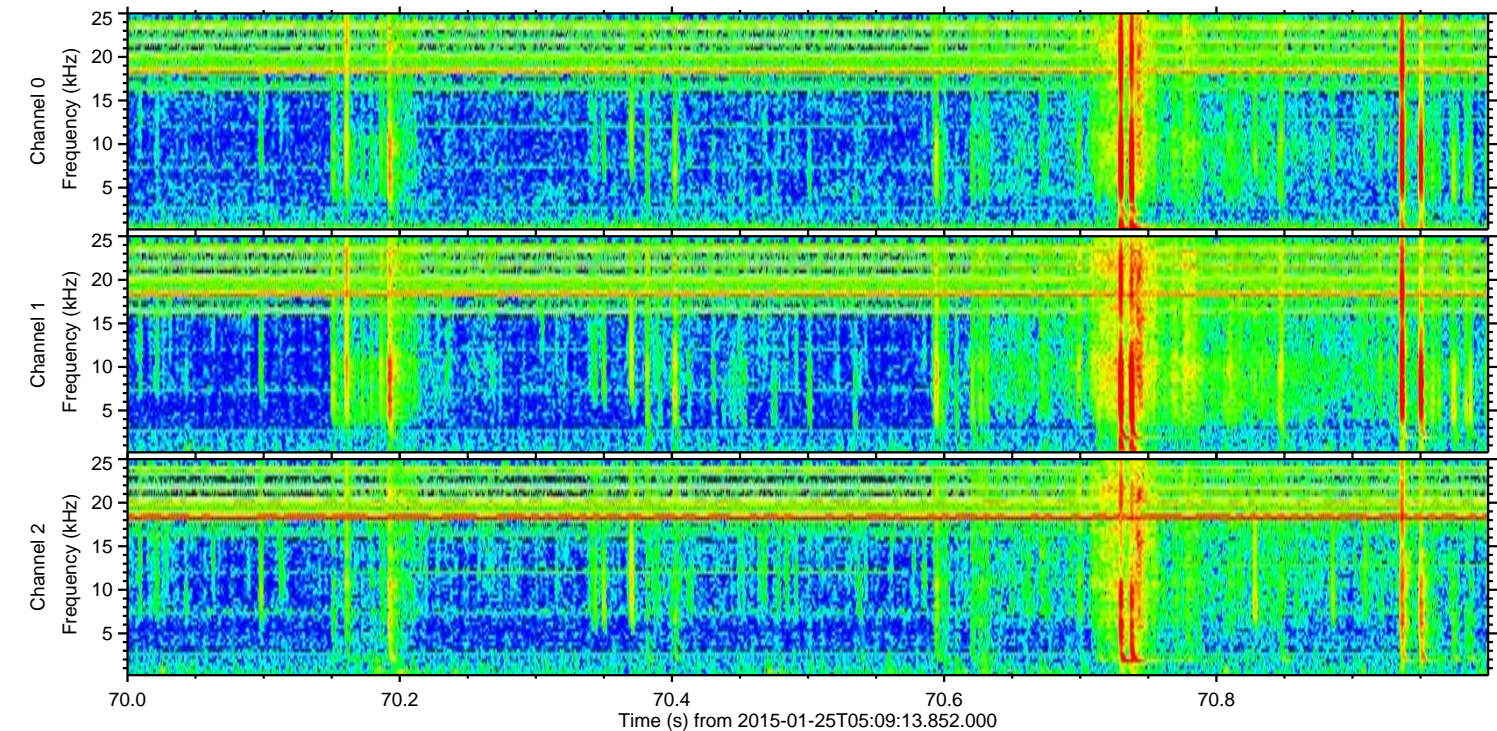
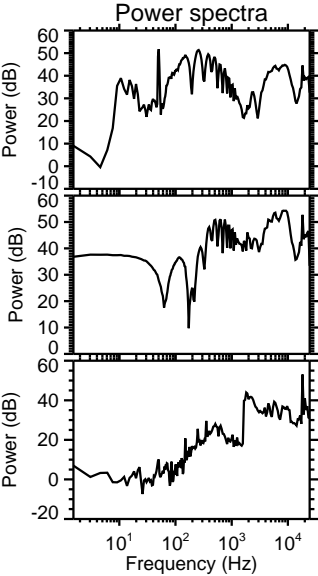
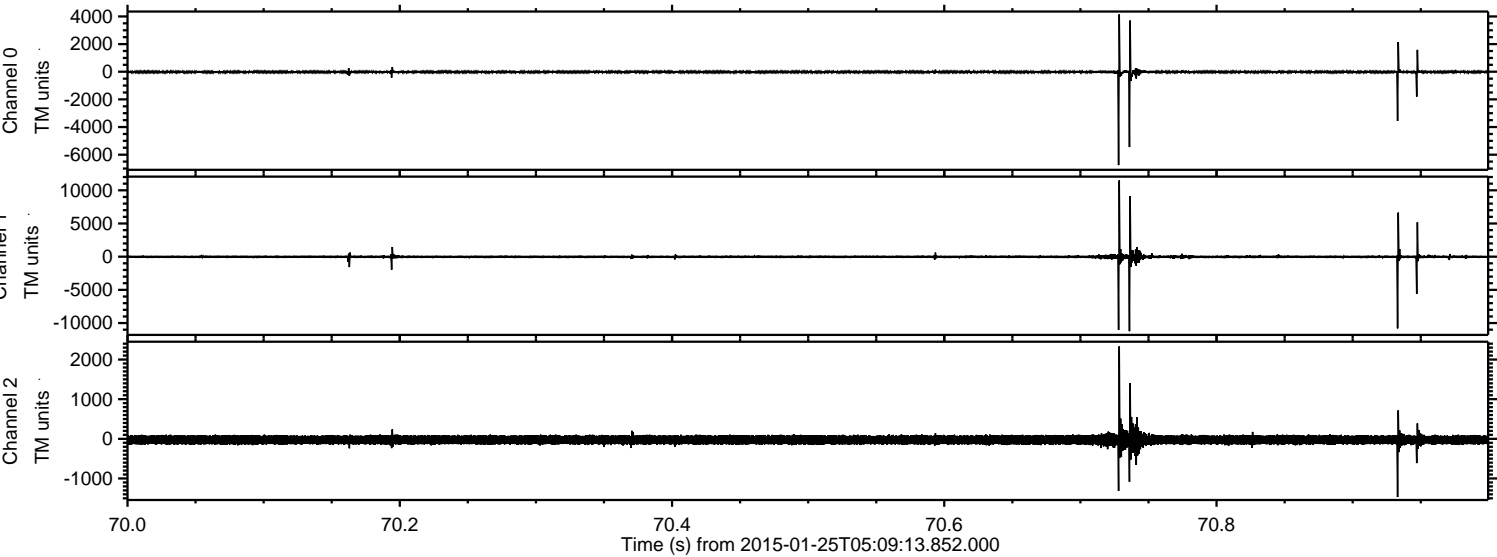



ELMAVAN 3D WAVEFORMS (Measured data sampled at 50 kHz) 49808 packets of 144 samples from 2015-01-25T05:09:13.852.000. Part 136/144

Processed Wed Feb 11 03:46:22 2015 by ELM ver.2012-10-06 from 001\_\_elm20150125\_050912\_\_dat00.bin

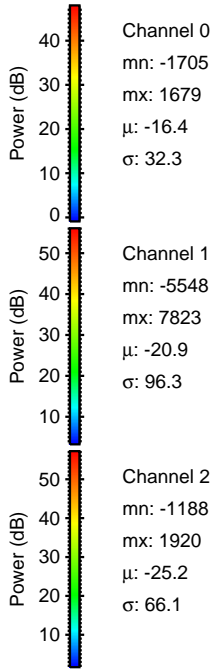
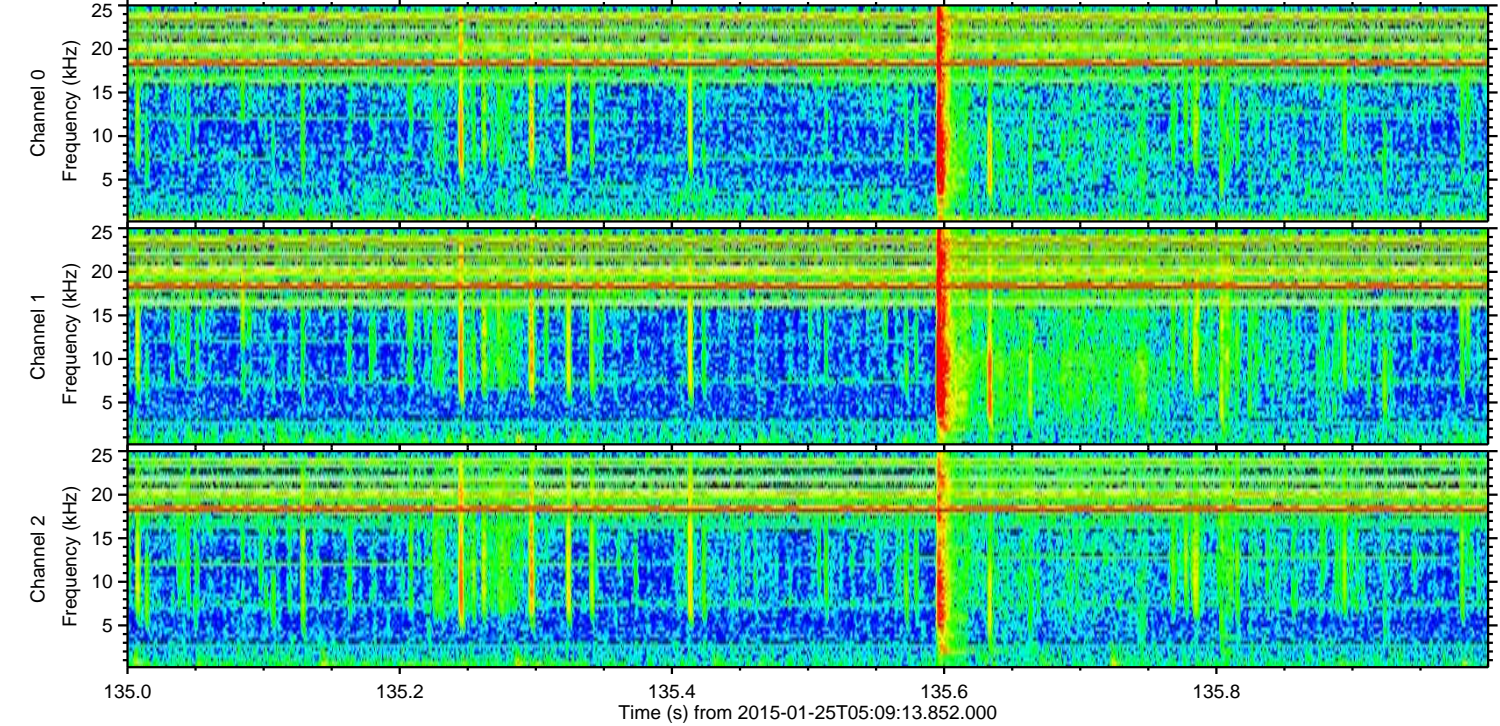
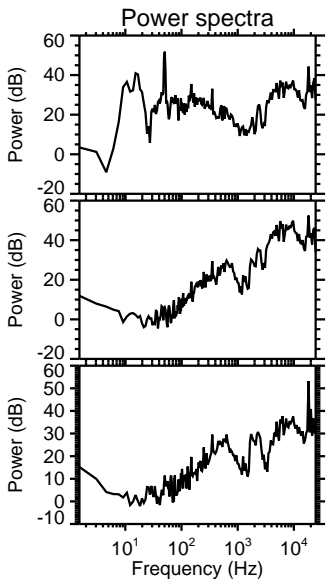
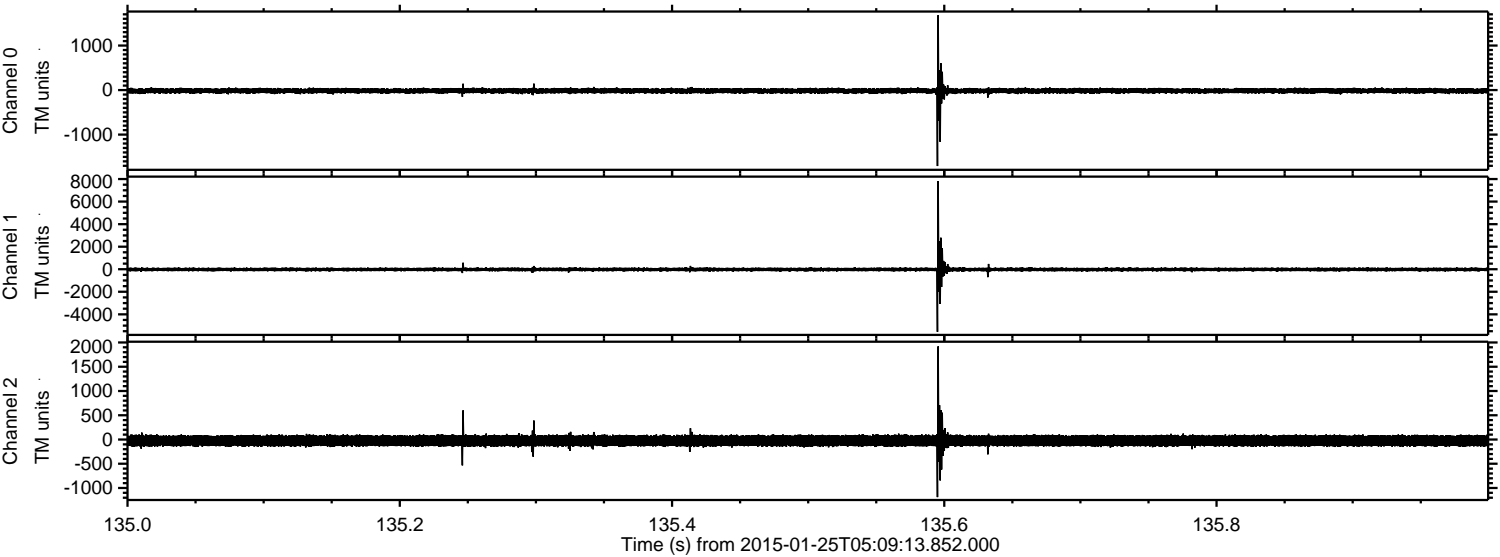



ELMAVAN 3D WAVEFORMS (Measured data sampled at 50 kHz) 49808 packets of 144 samples from 2015-01-25T05:09:13.852.000. Part 17/144

Processed Wed Feb 11 03:46:23 2015 by ELM ver.2012-10-06 from 001\_\_elm20150125\_050912\_\_dat00.bin

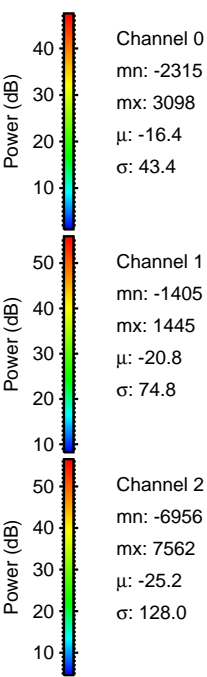
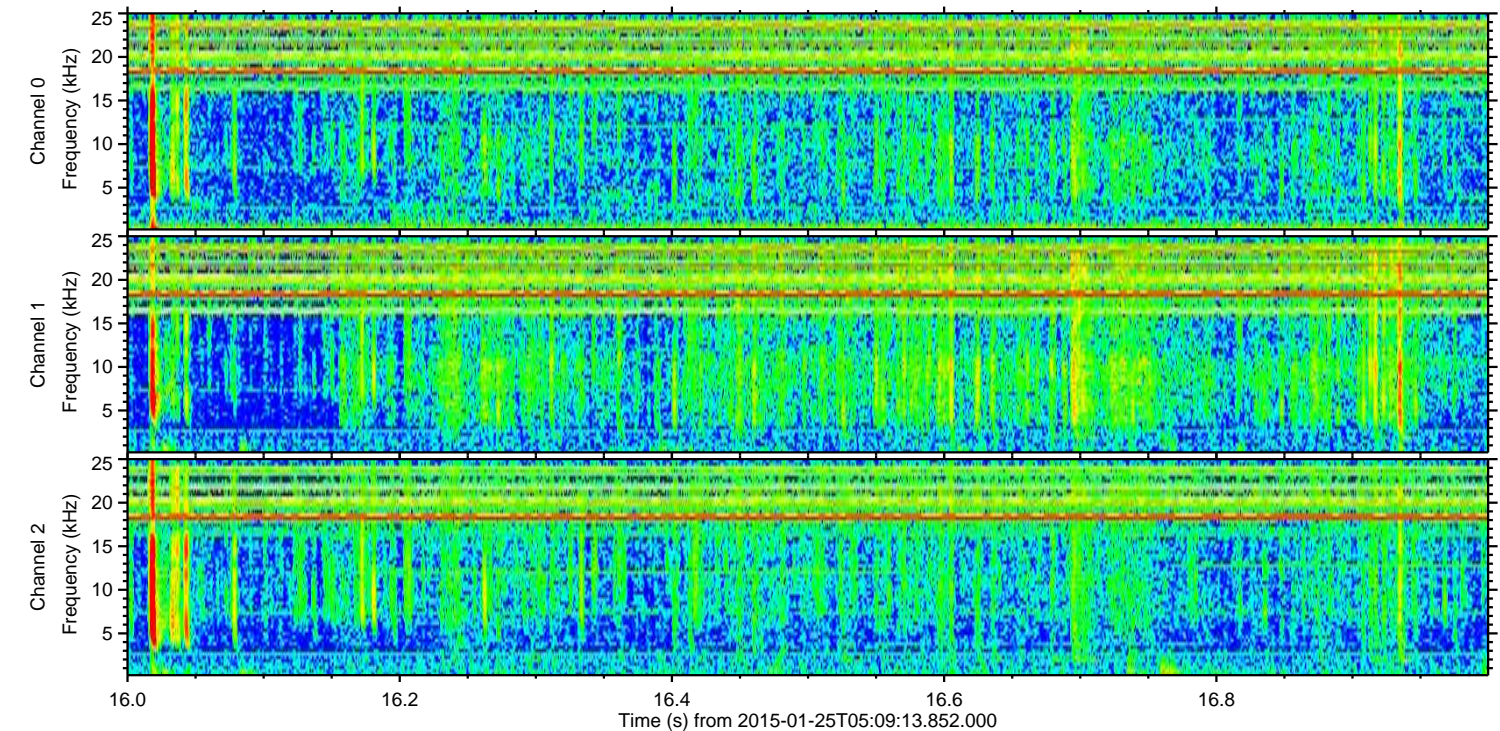
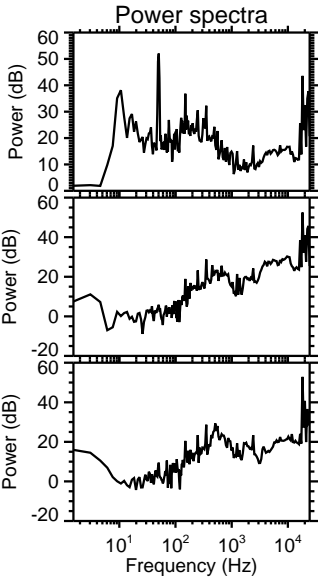
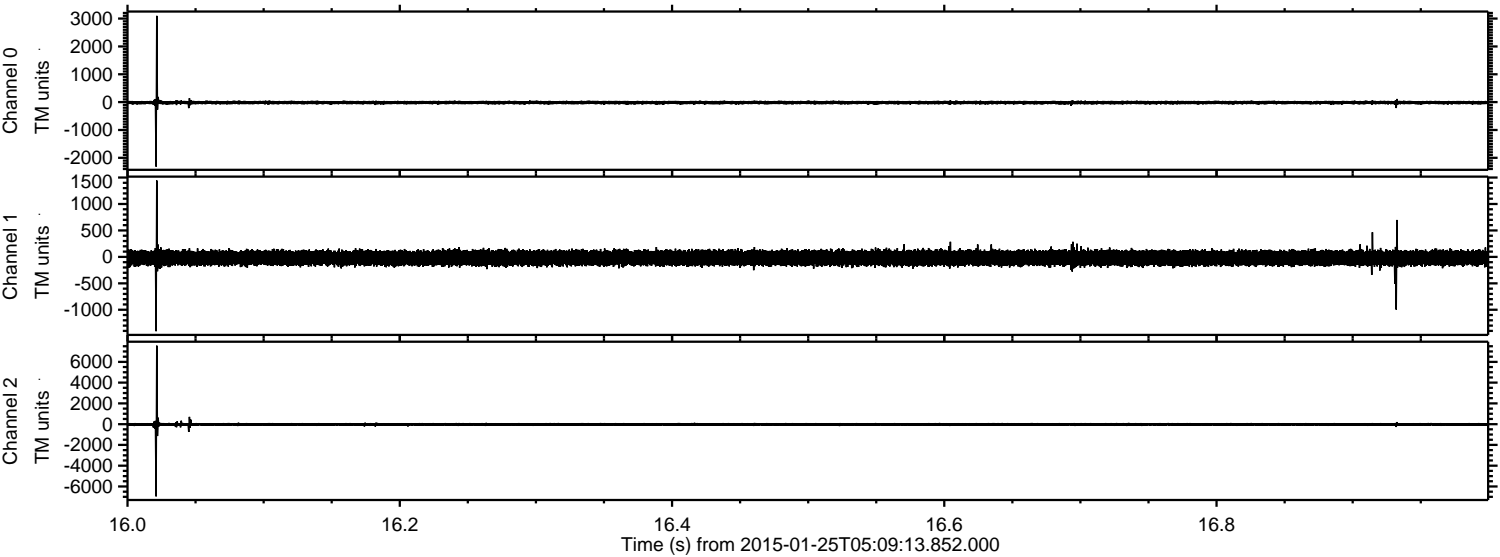

Channel 0  
mn: -2315  
mx: 3098  
 $\mu$ : -16.4  
 $\sigma$ : 43.4

Channel 1  
mn: -1405  
mx: 1445  
 $\mu$ : -20.8  
 $\sigma$ : 74.8

Channel 2  
mn: -6956  
mx: 7562  
 $\mu$ : -25.2  
 $\sigma$ : 128.0



ELMAVAN 3D WAVEFORMS (Measured data sampled at 50 kHz) 49808 packets of 144 samples from 2015-01-25T05:09:13.852.000. Part 75/144

Processed Wed Feb 11 03:46:24 2015 by ELM ver.2012-10-06 from 001\_\_elm20150125\_050912\_\_dat00.bin

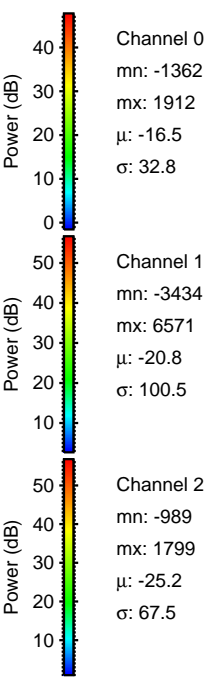
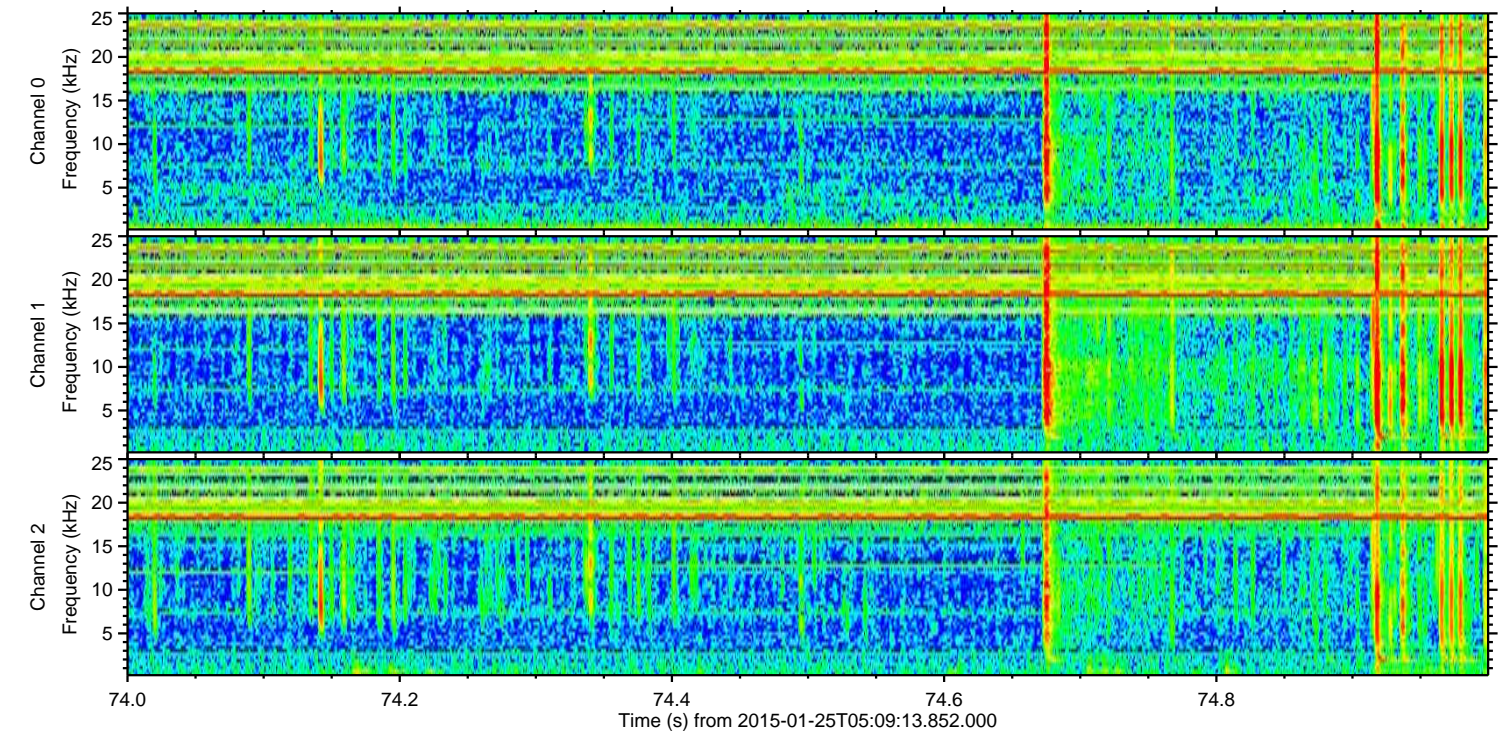
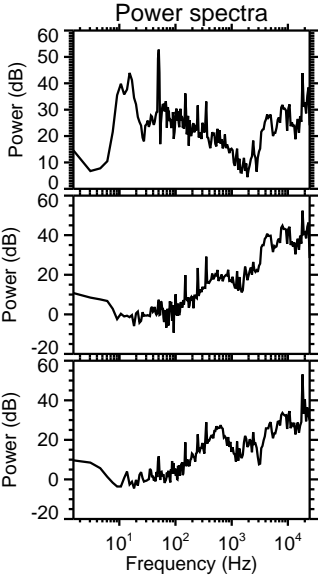
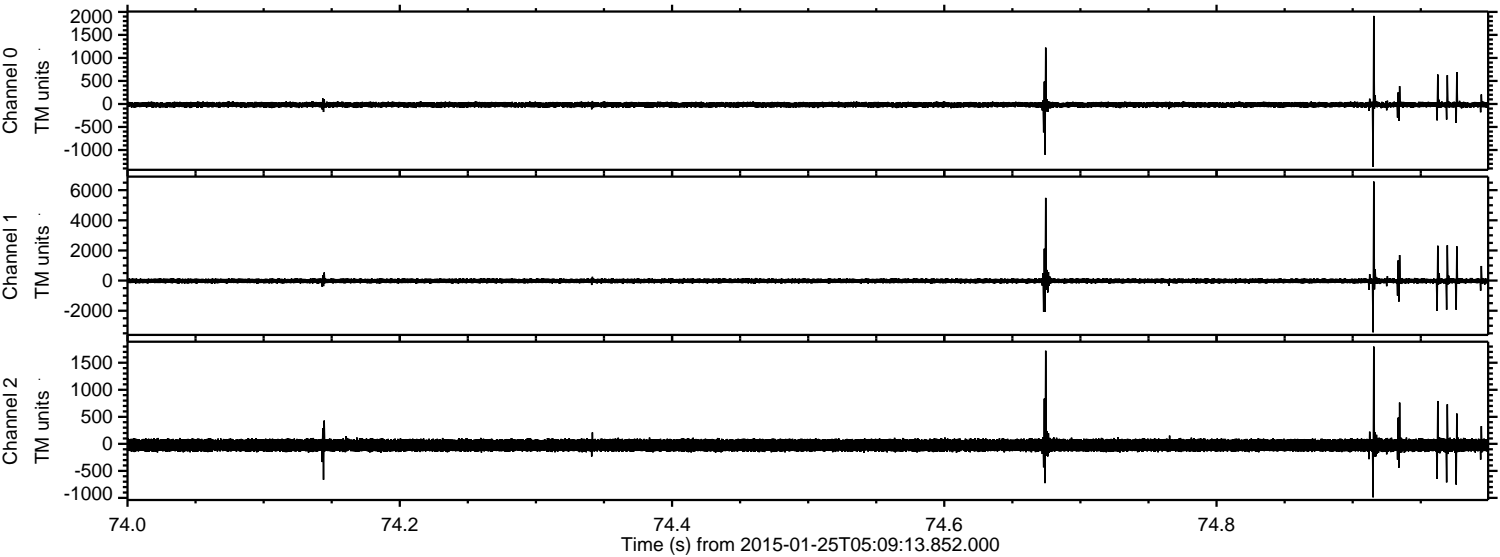



Processed Wed Feb 11 03:46:25 2015 by ELM ver.2012-10-06 from 001\_\_elm20150125\_050912\_\_dat00.bin

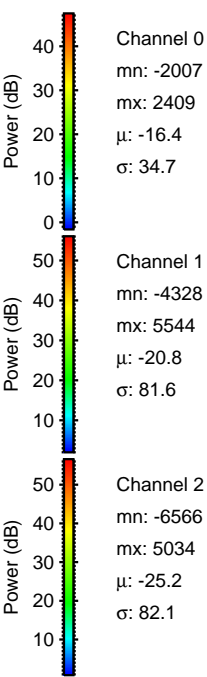
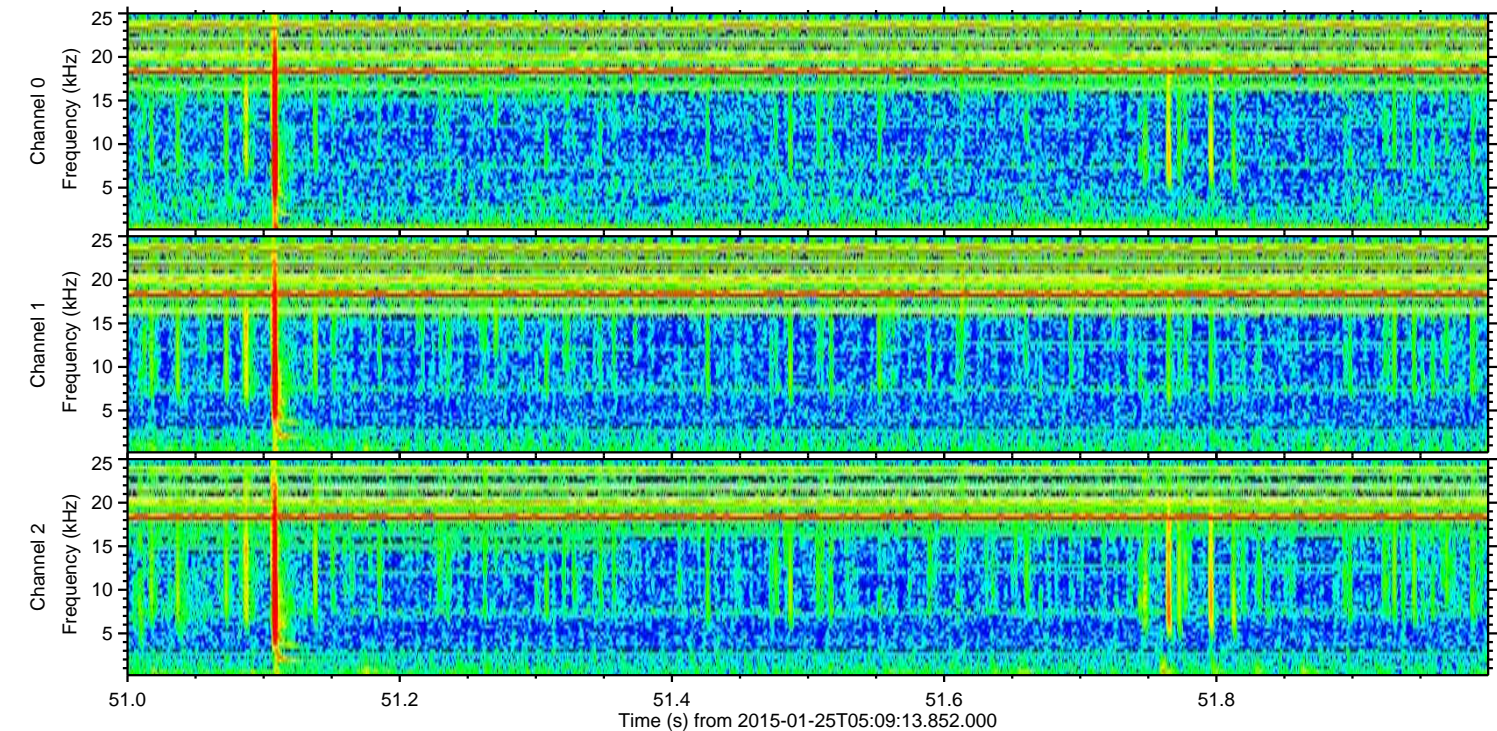
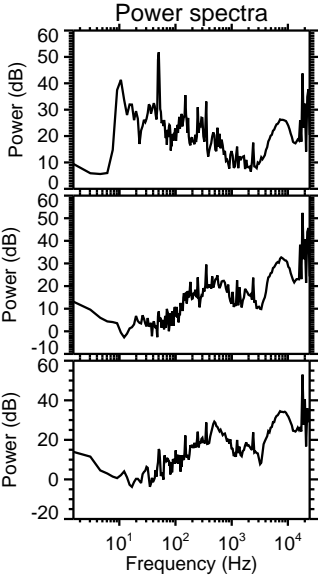
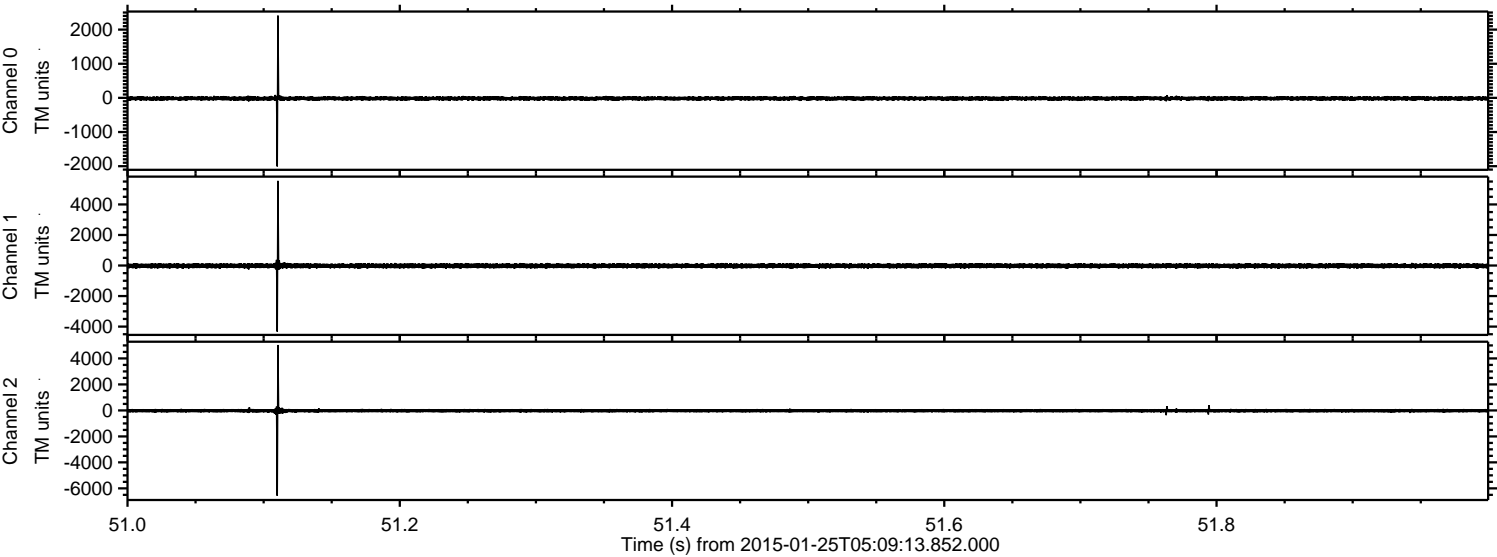



Processed Wed Feb 11 03:46:26 2015 by ELM ver.2012-10-06 from 001\_\_elm20150125\_050912\_\_dat00.bin

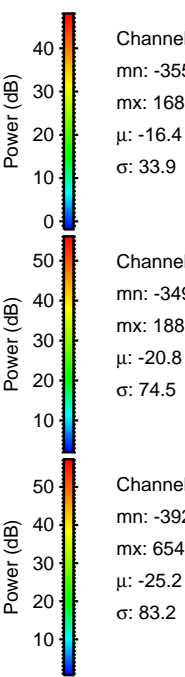
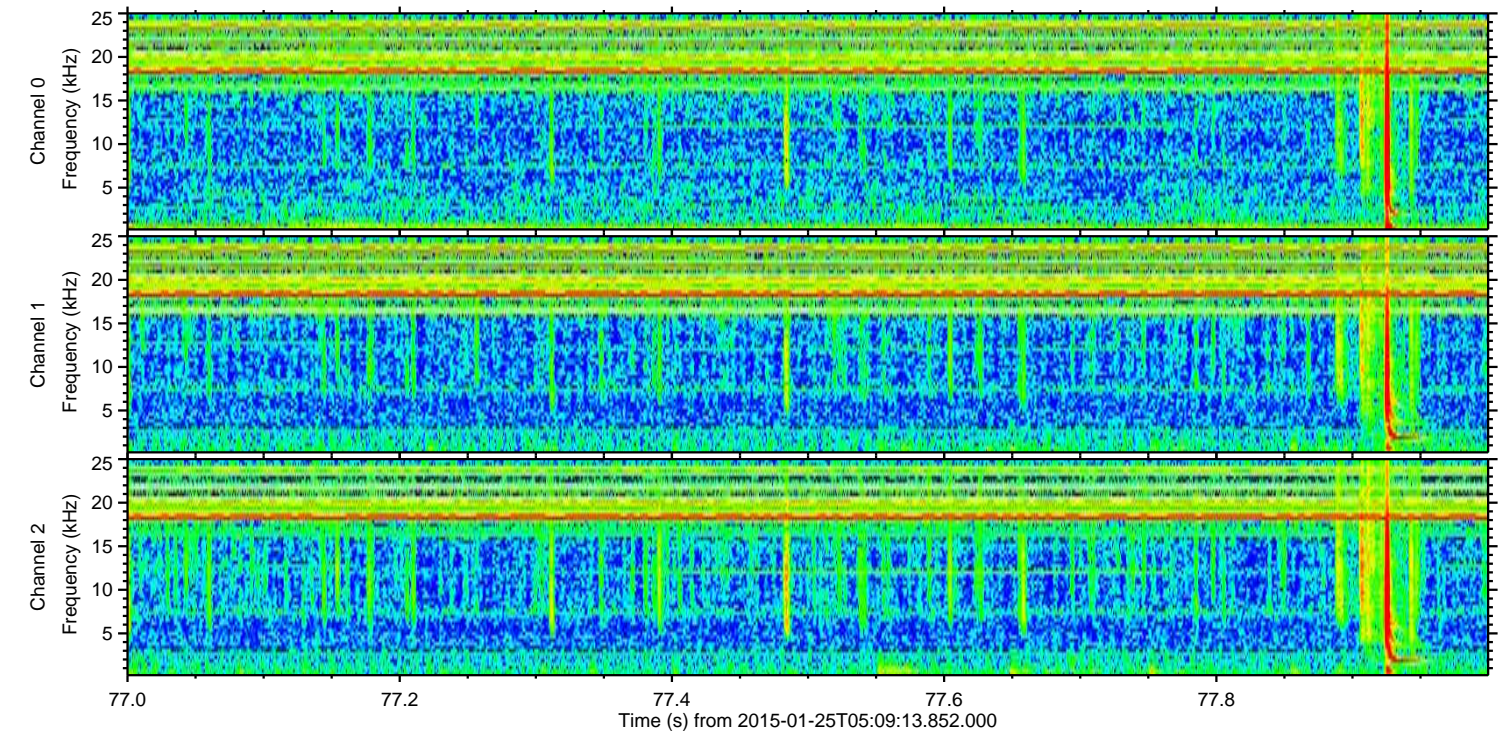
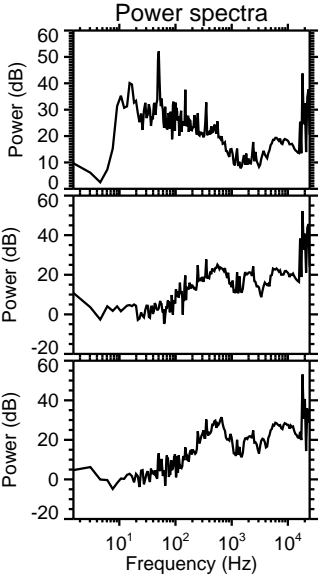
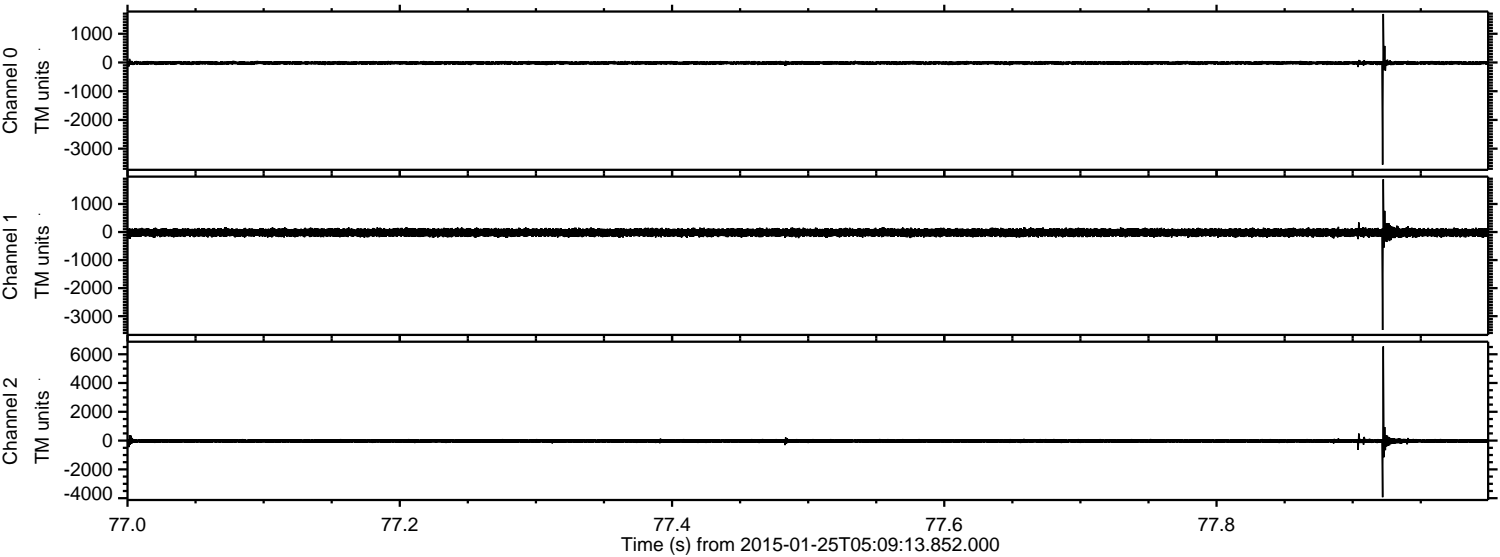

Channel 0  
mn: -3559  
mx: 1689  
 $\mu$ : -16.4  
 $\sigma$ : 33.9

Channel 1  
mn: -3495  
mx: 1881  
 $\mu$ : -20.8  
 $\sigma$ : 74.5

Channel 2  
mn: -3929  
mx: 6542  
 $\mu$ : -25.2  
 $\sigma$ : 83.2



Processed Wed Feb 11 03:46:27 2015 by ELM ver.2012-10-06 from 001\_\_elm20150125\_050912\_\_dat00.bin

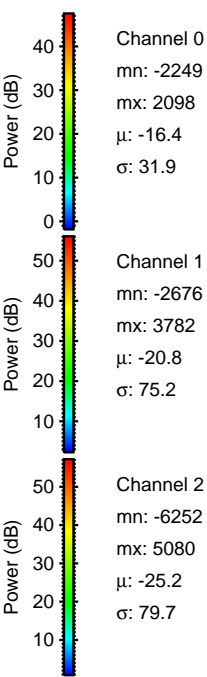
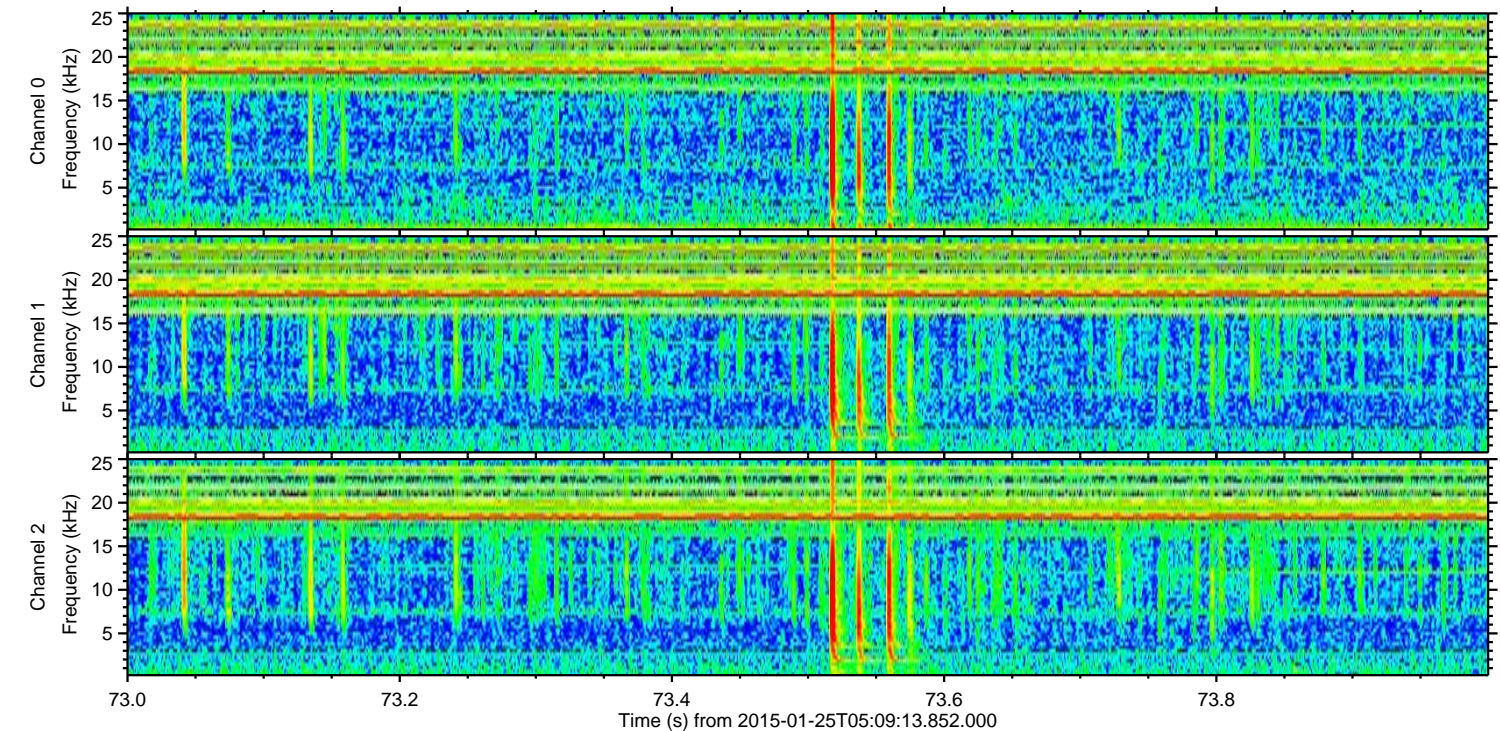
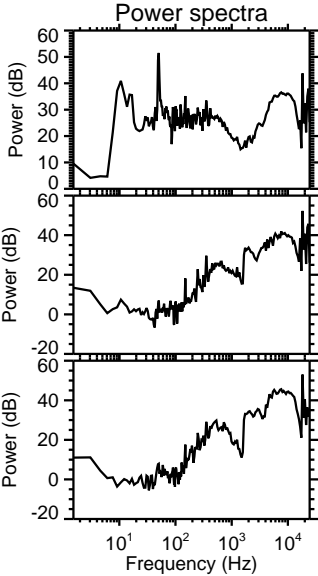
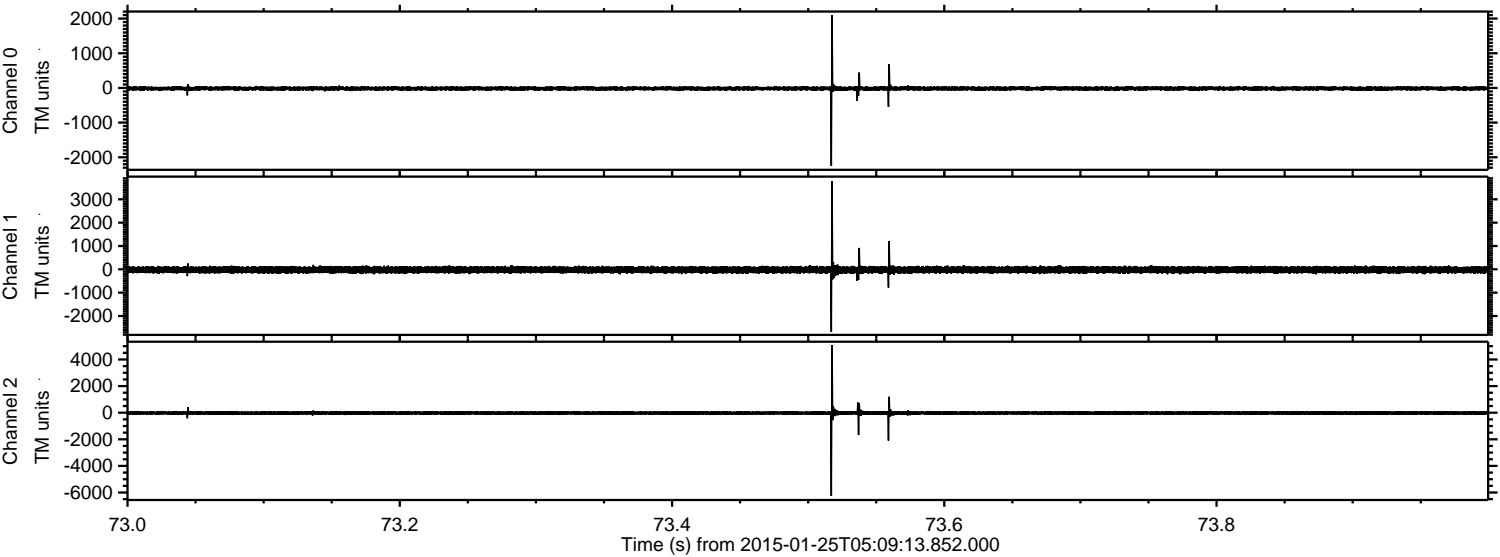

Channel 0  
mn: -2249  
mx: 2098  
 $\mu$ : -16.4  
 $\sigma$ : 31.9

Channel 1  
mn: -2676  
mx: 3782  
 $\mu$ : -20.8  
 $\sigma$ : 75.2

Channel 2  
mn: -6252  
mx: 5080  
 $\mu$ : -25.2  
 $\sigma$ : 79.7



Processed Wed Feb 11 03:46:28 2015 by ELM ver.2012-10-06 from 001\_\_elm20150125\_050912\_\_dat00.bin

