

ELMAVAN 3D WAVEFORMS (Measured data sampled at 50 kHz) 49786 packets of 144 samples from 2015-01-25T04:49:13.148.999.

Processed Wed Feb 11 03:36:01 2015 by ELM ver.2012-10-06 from 001__elm20150125_044912__dat00.bin

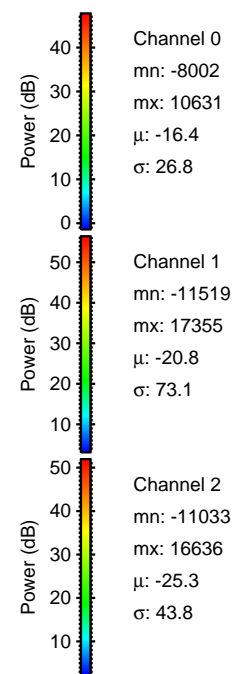

Processed Wed Feb 11 03:36:13 2015 by ELM ver.2012-10-06 from 001__elm20150125_044912__dat00.bin

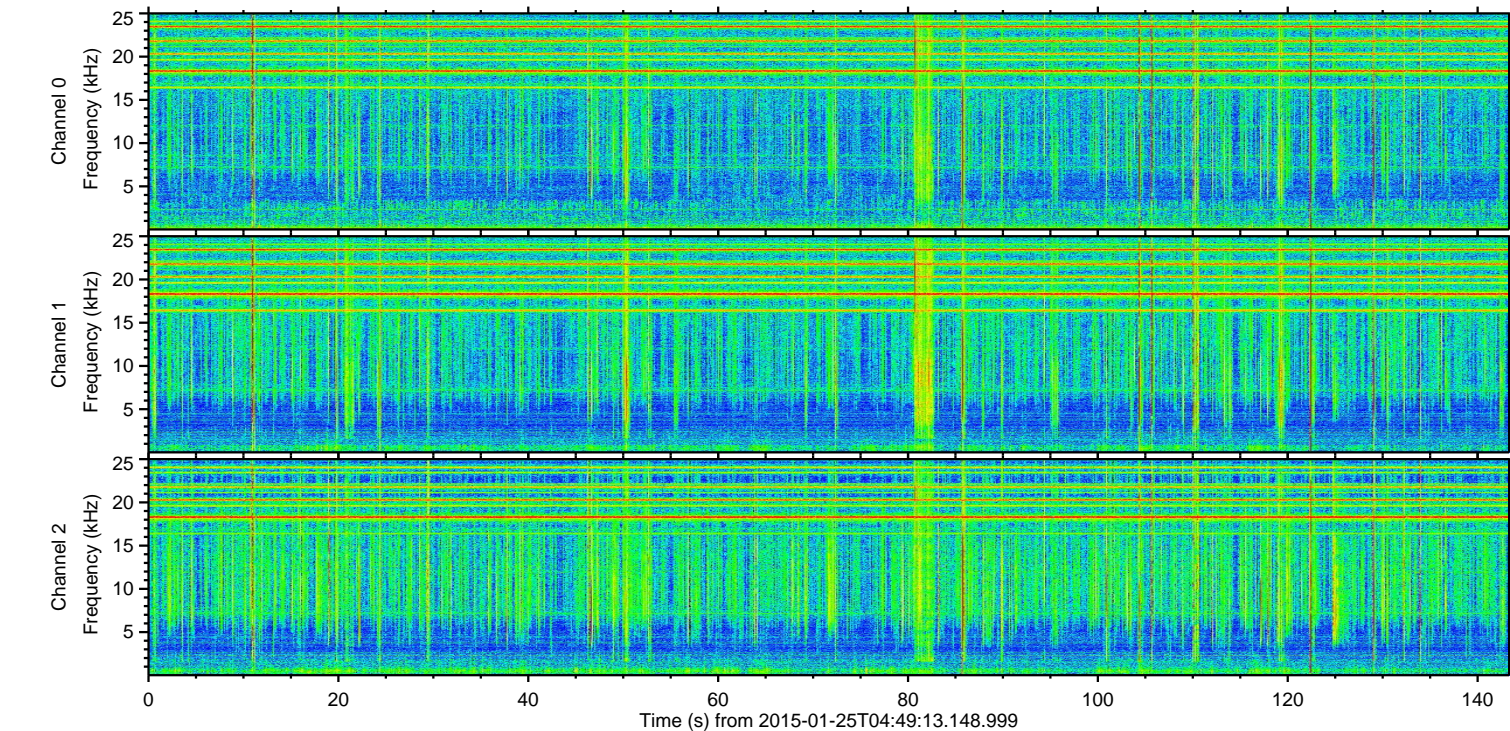
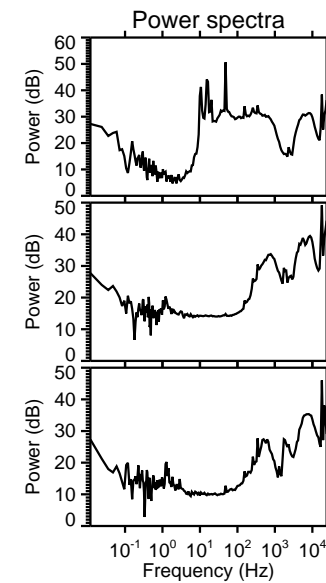
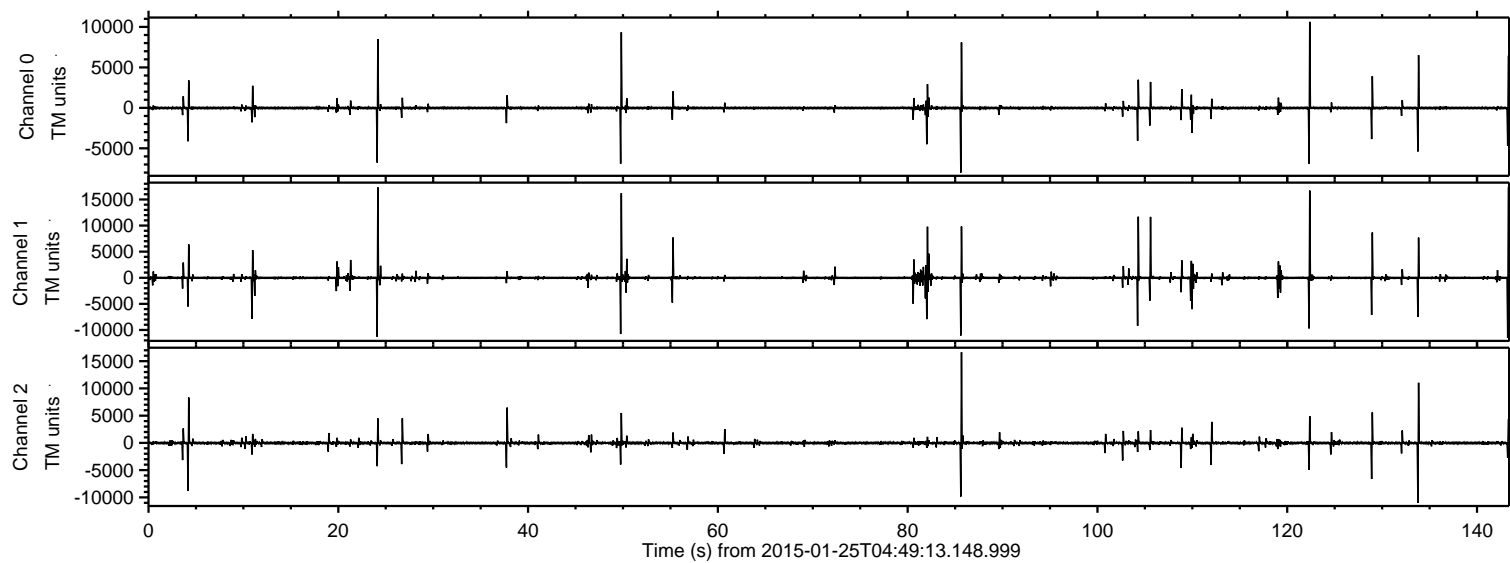
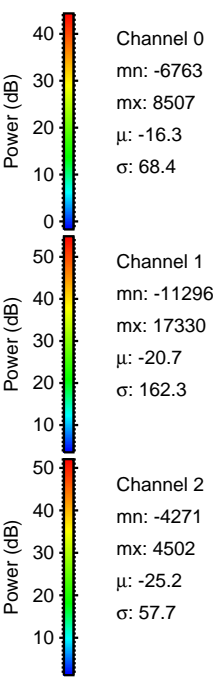
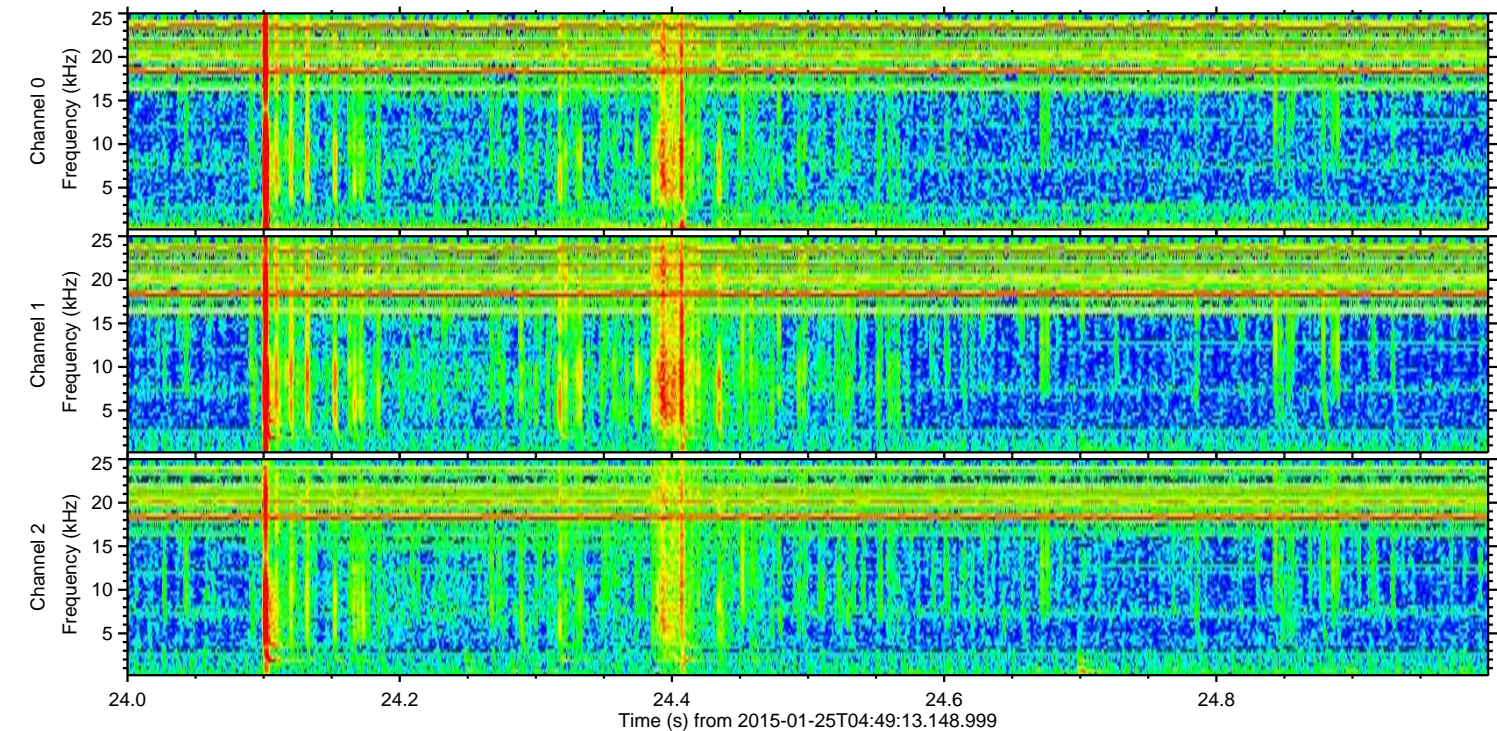
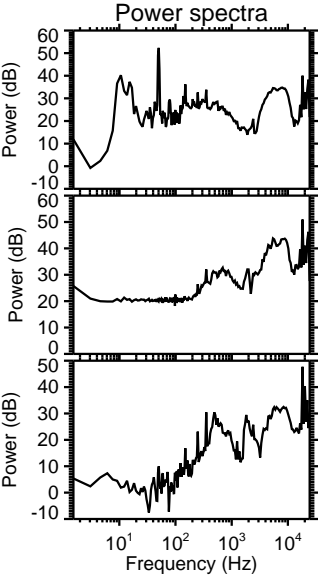
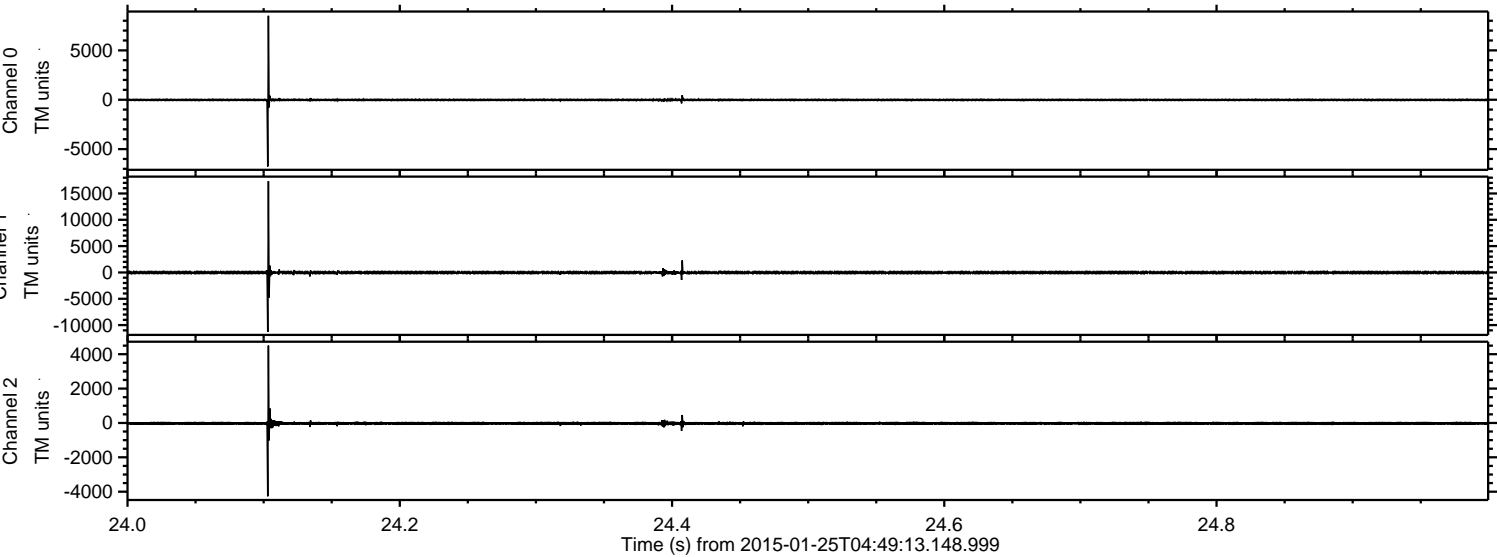

ELMAVAN 3D WAVEFORMS (Measured data sampled at 50 kHz) 49786 packets of 144 samples from 2015-01-25T04:49:13.148.999. Part 123/144

Processed Wed Feb 11 03:36:13 2015 by ELM ver.2012-10-06 from 001__elm20150125_044912__dat00.bin

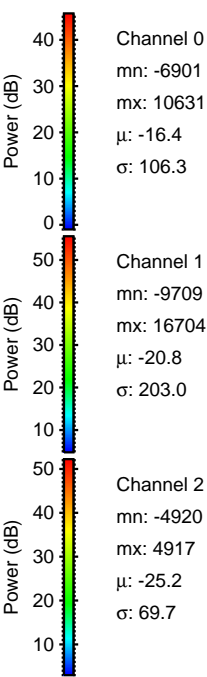
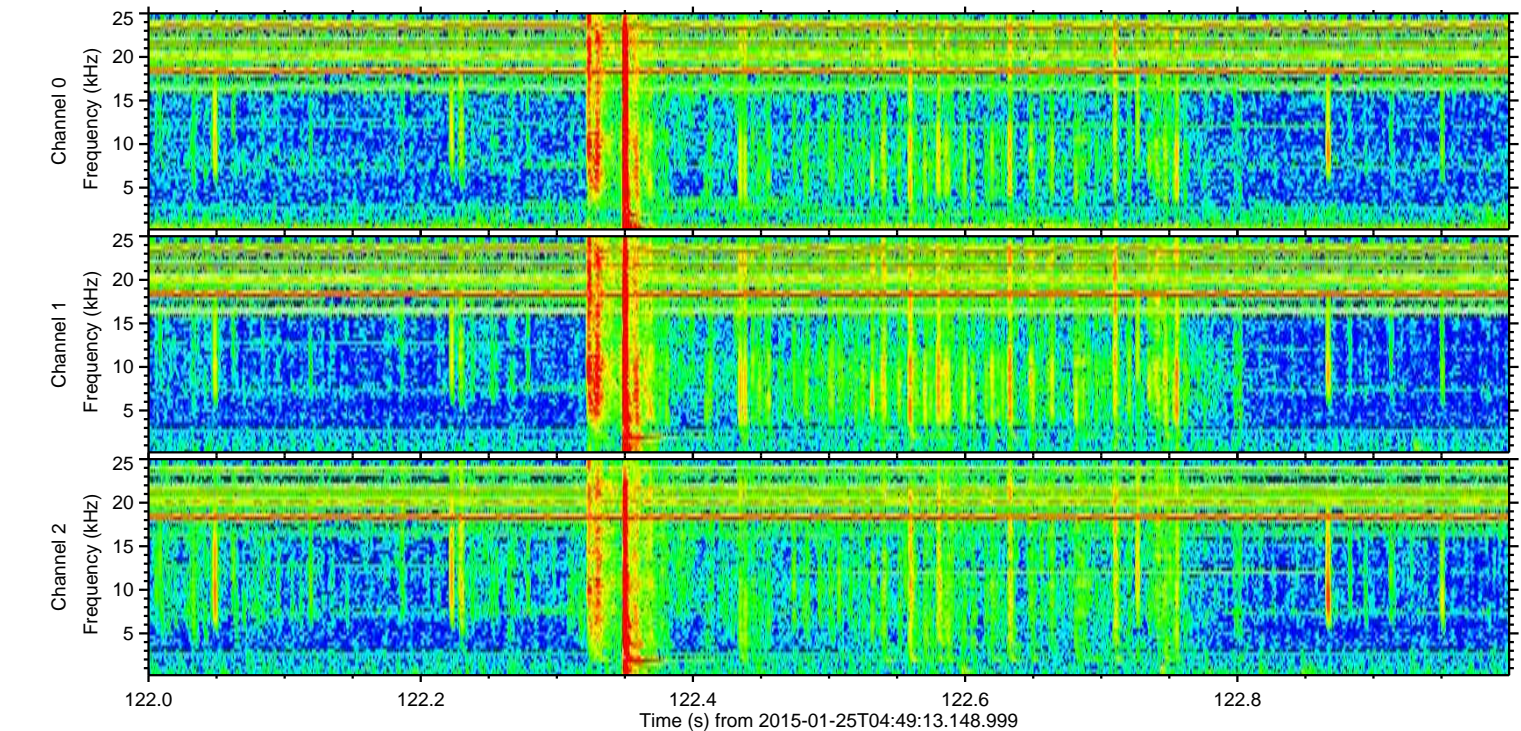
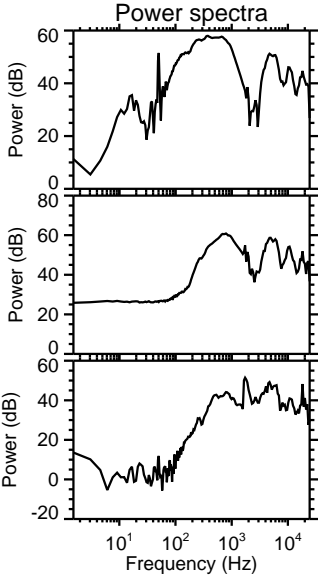
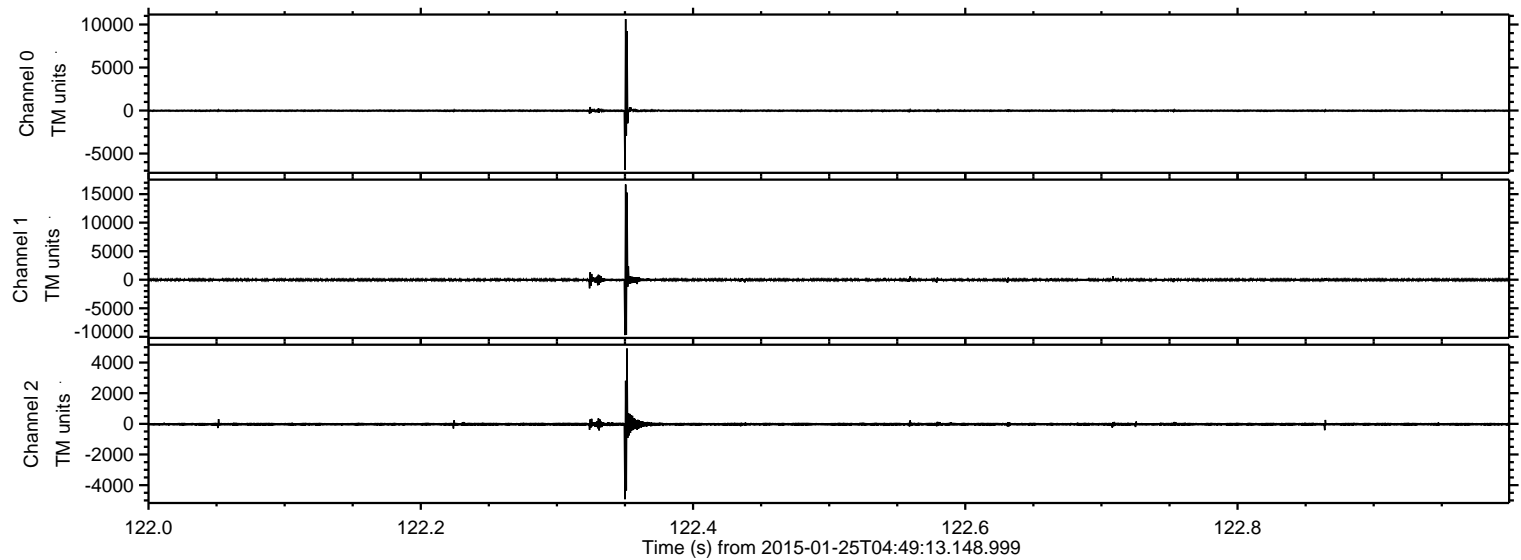

Channel 0
mn: -6901
mx: 10631
 μ : -16.4
 σ : 106.3

Channel 1
mn: -9709
mx: 16704
 μ : -20.8
 σ : 203.0

Channel 2
mn: -4920
mx: 4917
 μ : -25.2
 σ : 69.7

Processed Wed Feb 11 03:36:14 2015 by ELM ver.2012-10-06 from 001__elm20150125_044912__dat00.bin

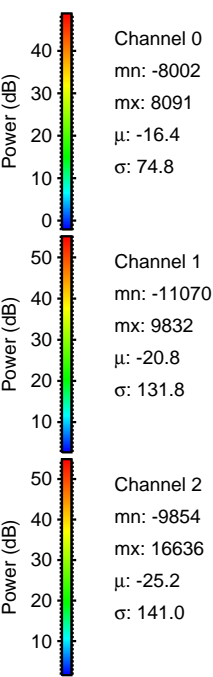
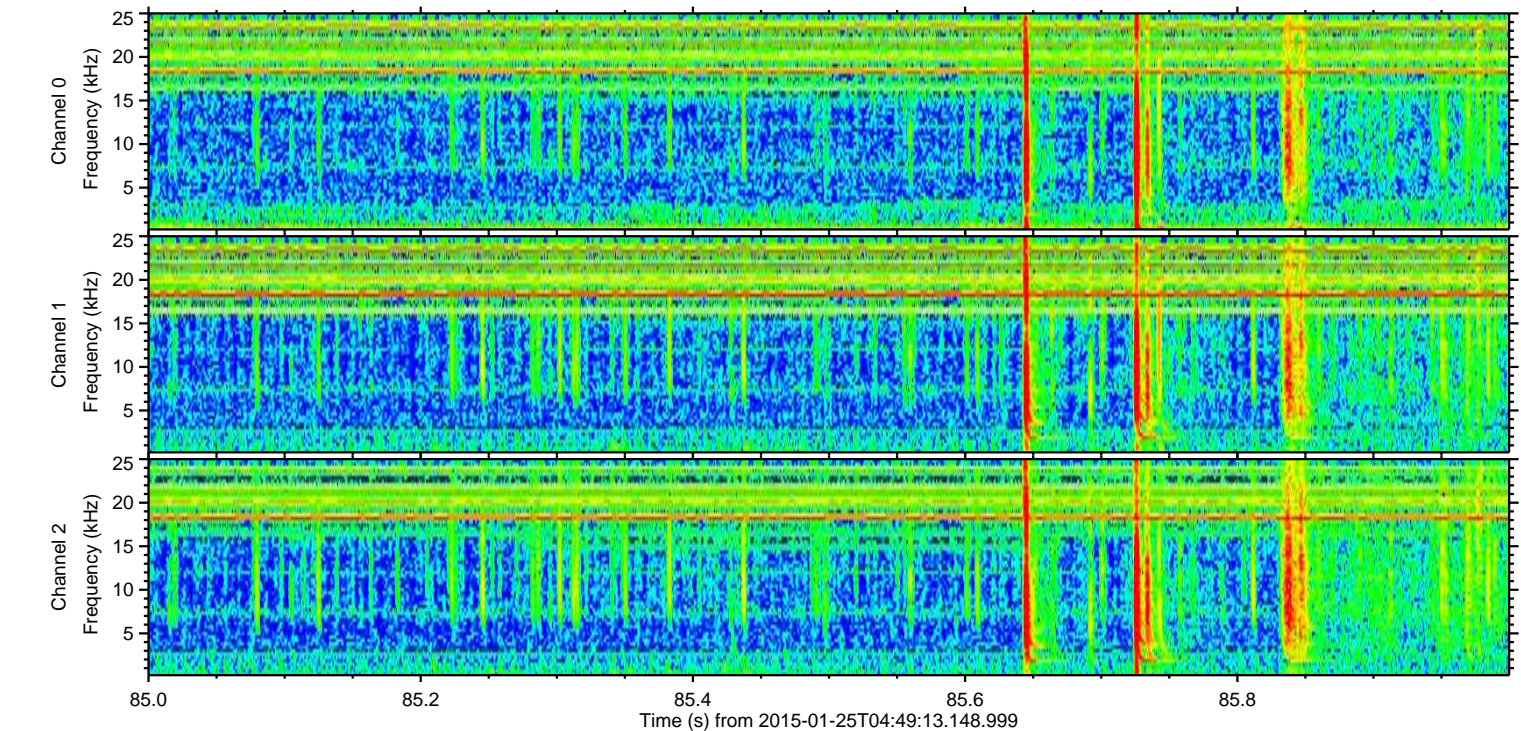
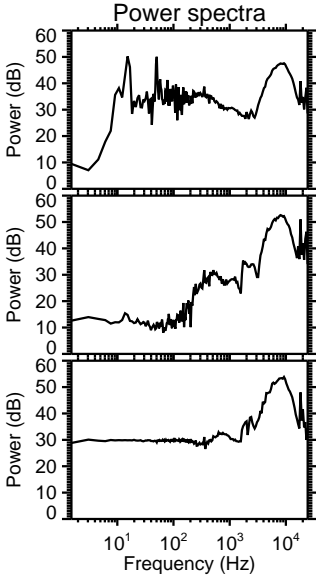
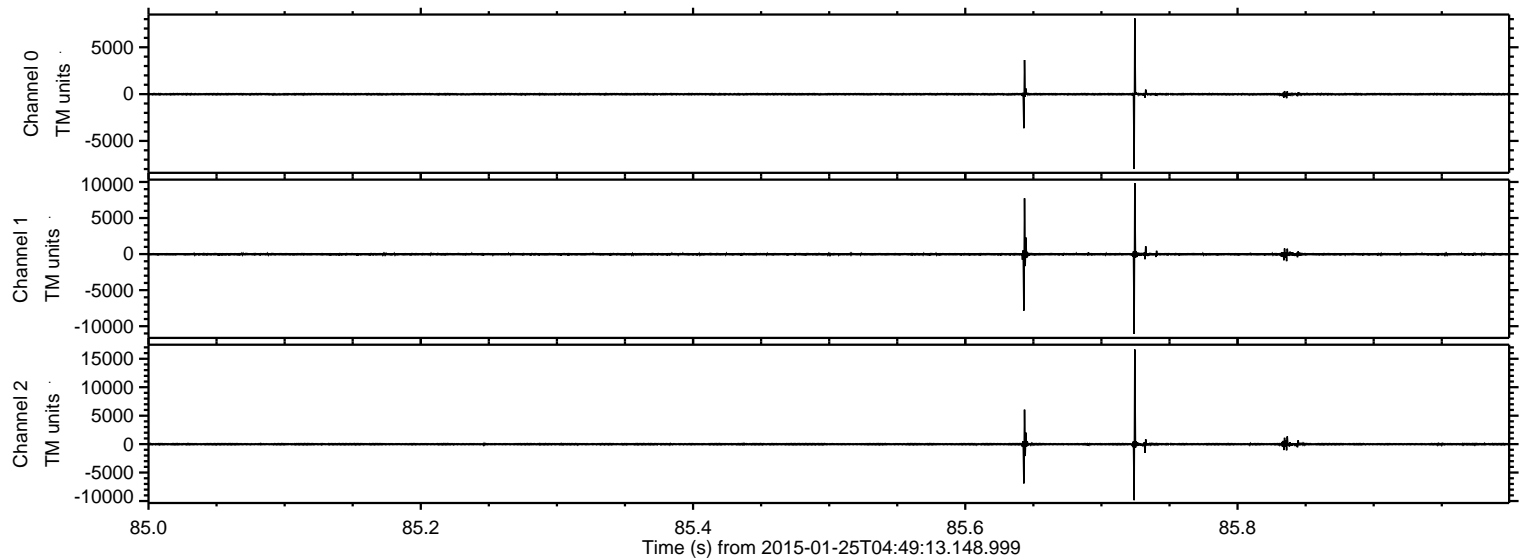

Processed Wed Feb 11 03:36:15 2015 by ELM ver.2012-10-06 from 001__elm20150125_044912__dat00.bin

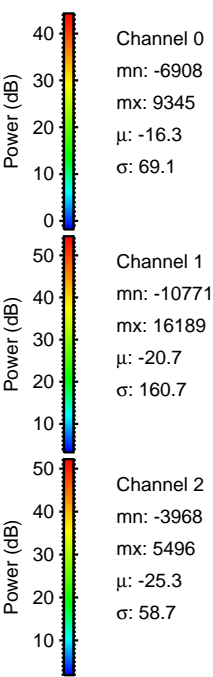
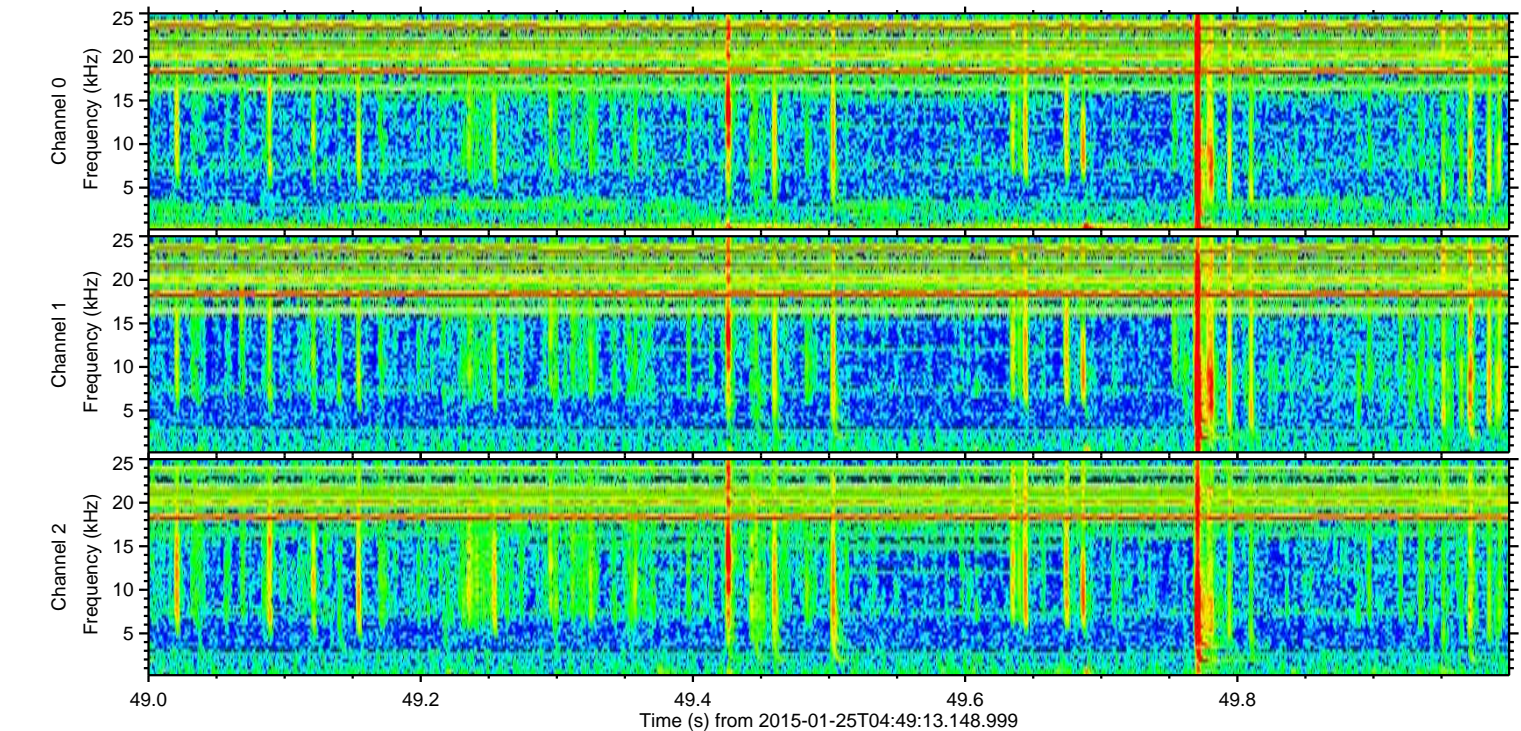
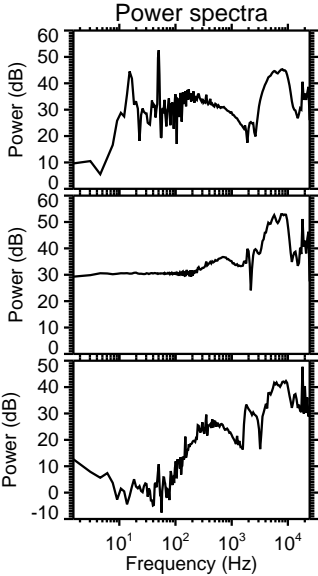
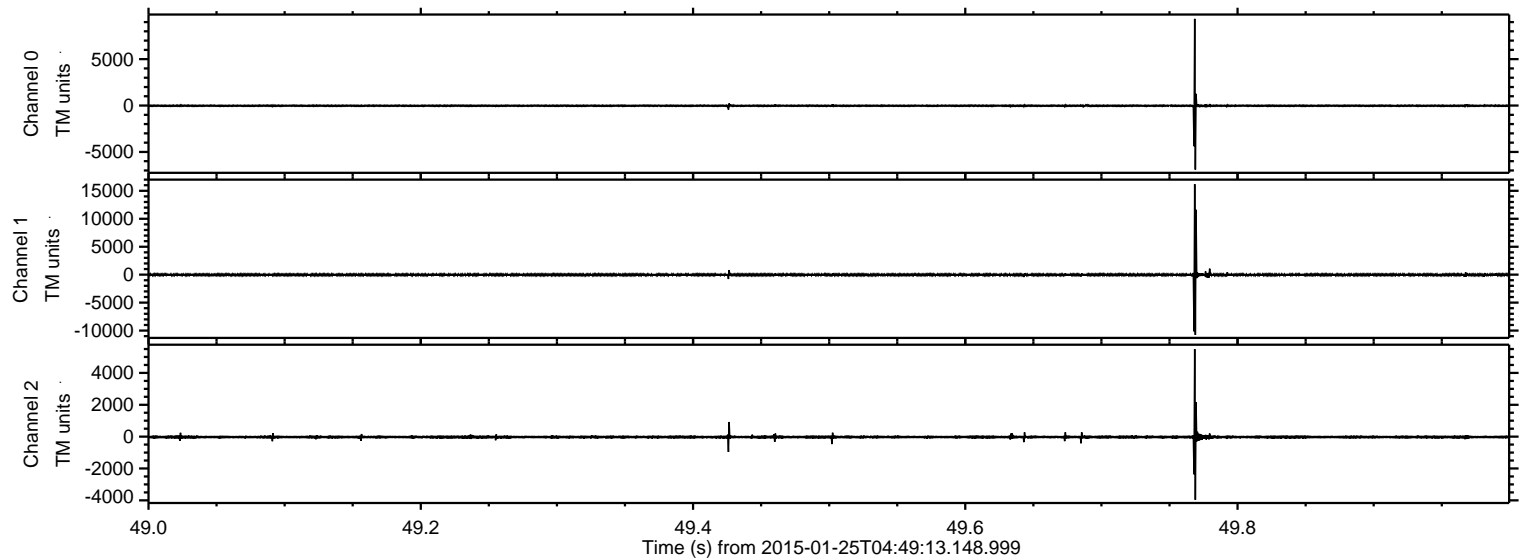

Processed Wed Feb 11 03:36:16 2015 by ELM ver.2012-10-06 from 001__elm20150125_044912__dat00.bin

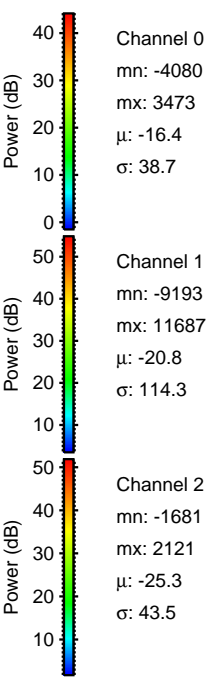
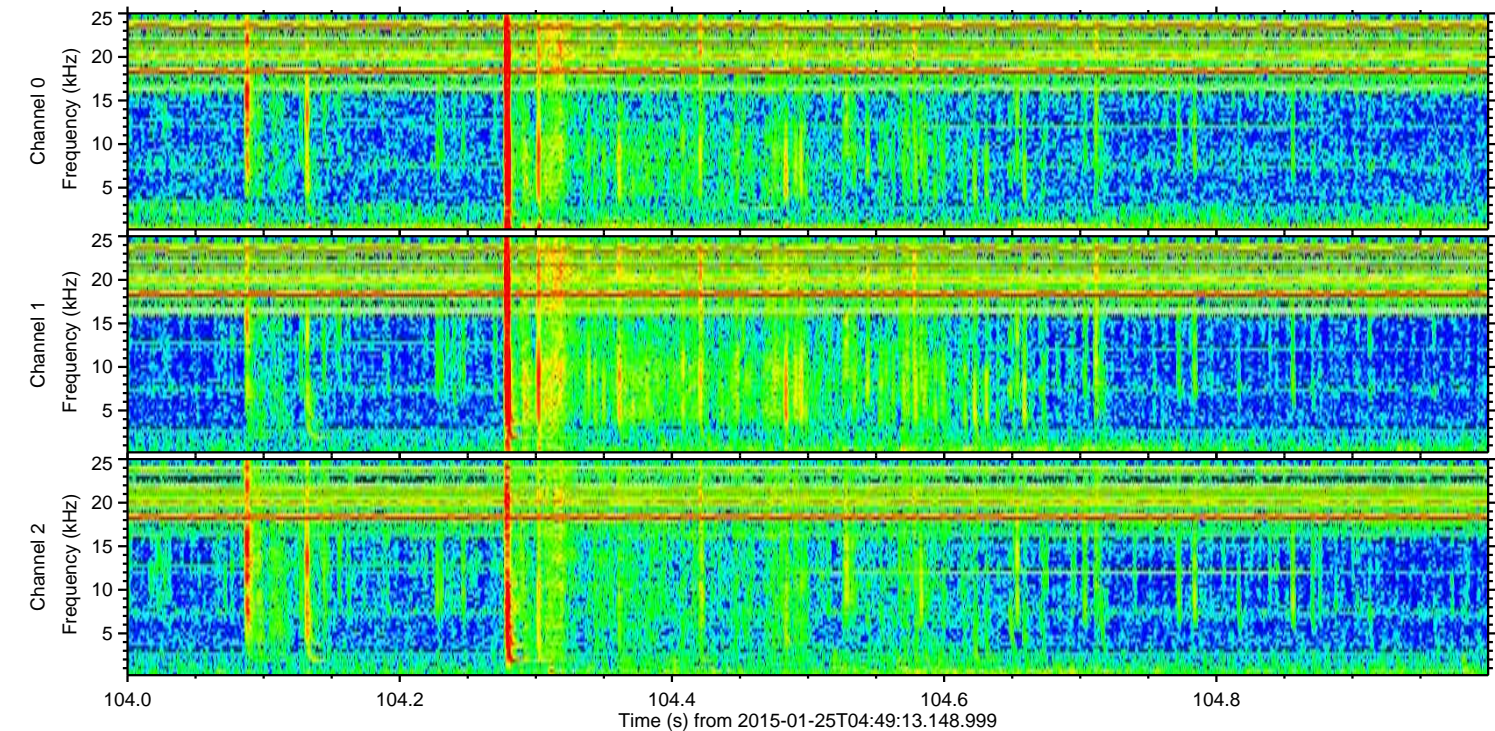
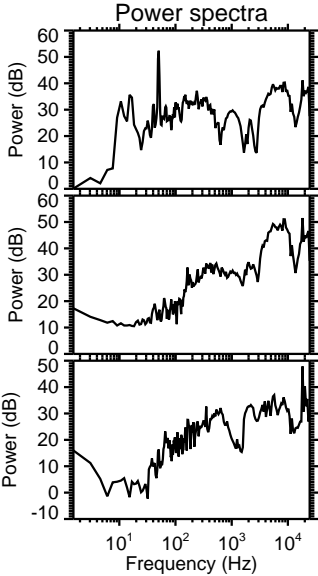
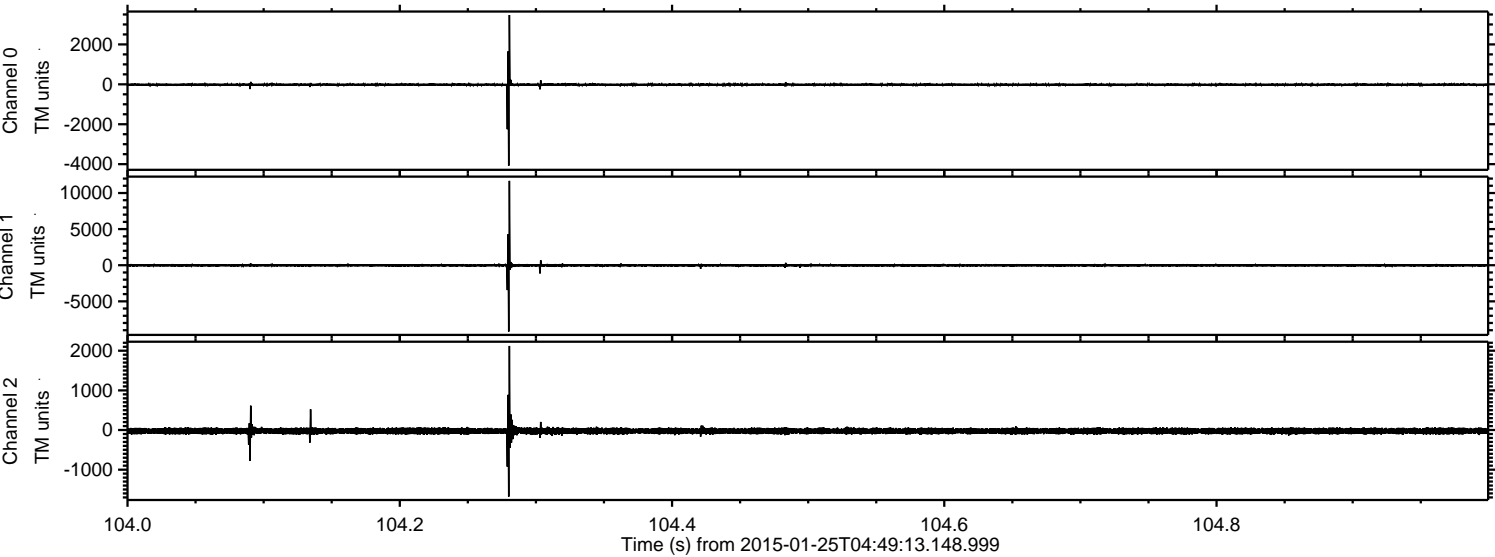

ELMAVAN 3D WAVEFORMS (Measured data sampled at 50 kHz) 49786 packets of 144 samples from 2015-01-25T04:49:13.148.999. Part 106/144

Processed Wed Feb 11 03:36:17 2015 by ELM ver.2012-10-06 from 001__elm20150125_044912__dat00.bin

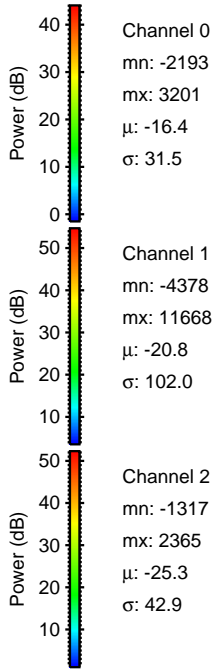
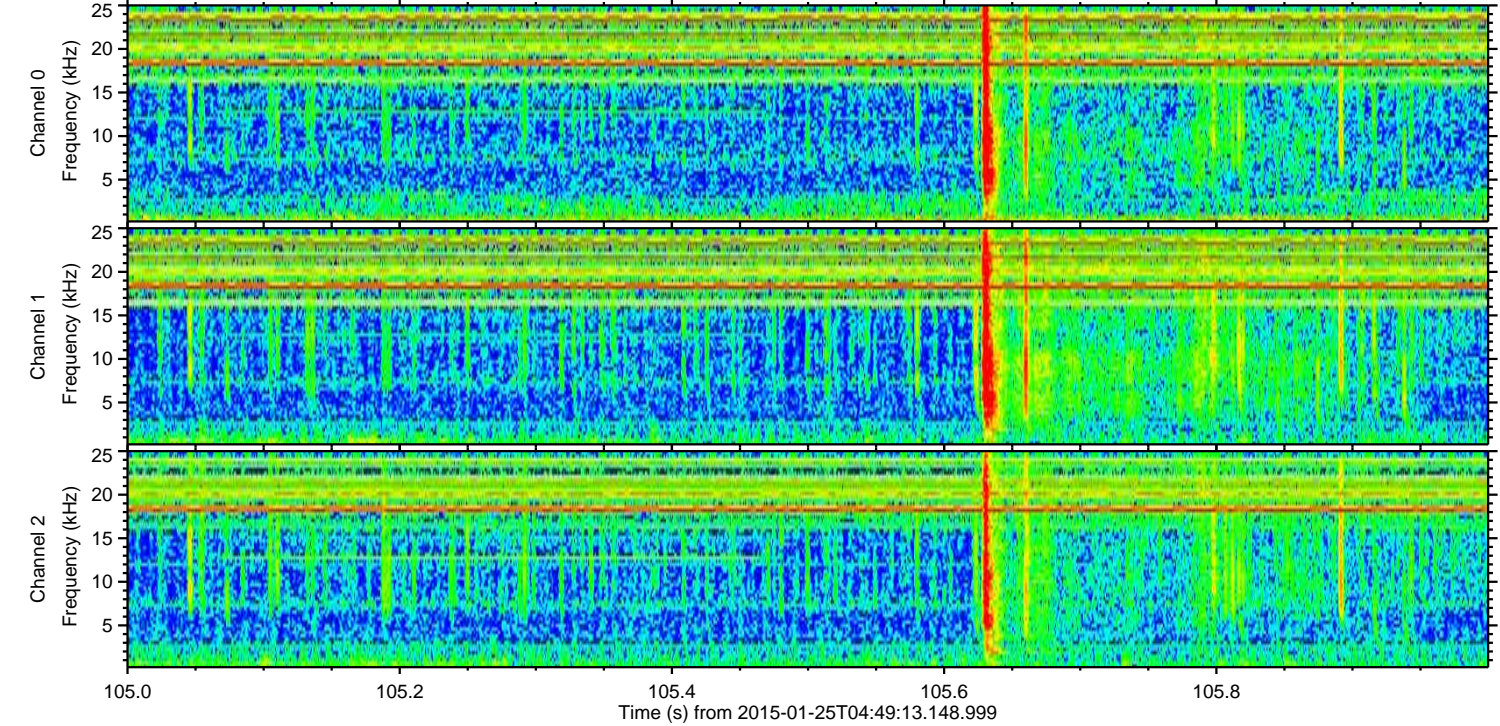
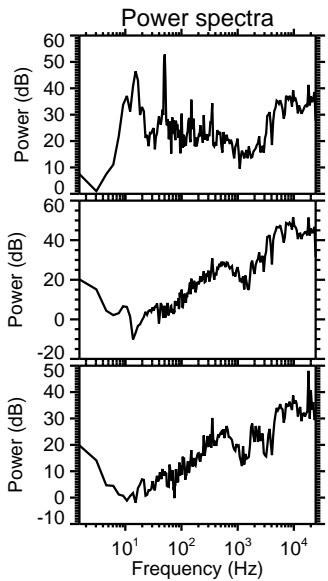
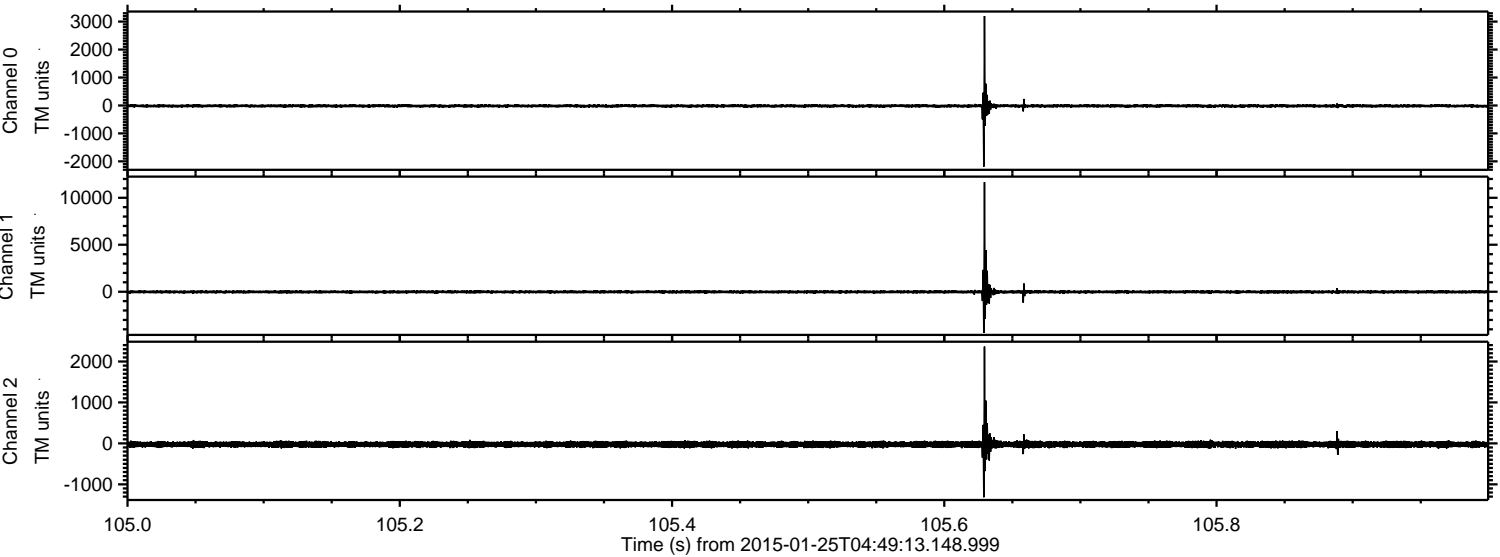

ELMAVAN 3D WAVEFORMS (Measured data sampled at 50 kHz) 49786 packets of 144 samples from 2015-01-25T04:49:13.148.999. Part 134/144

Processed Wed Feb 11 03:36:18 2015 by ELM ver.2012-10-06 from 001__elm20150125_044912__dat00.bin

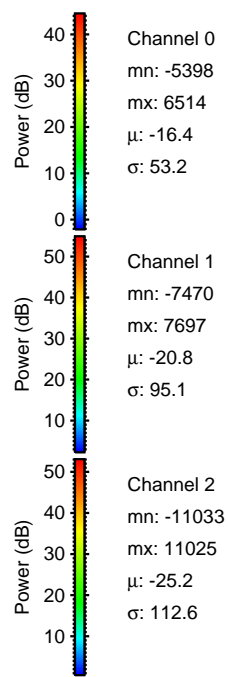
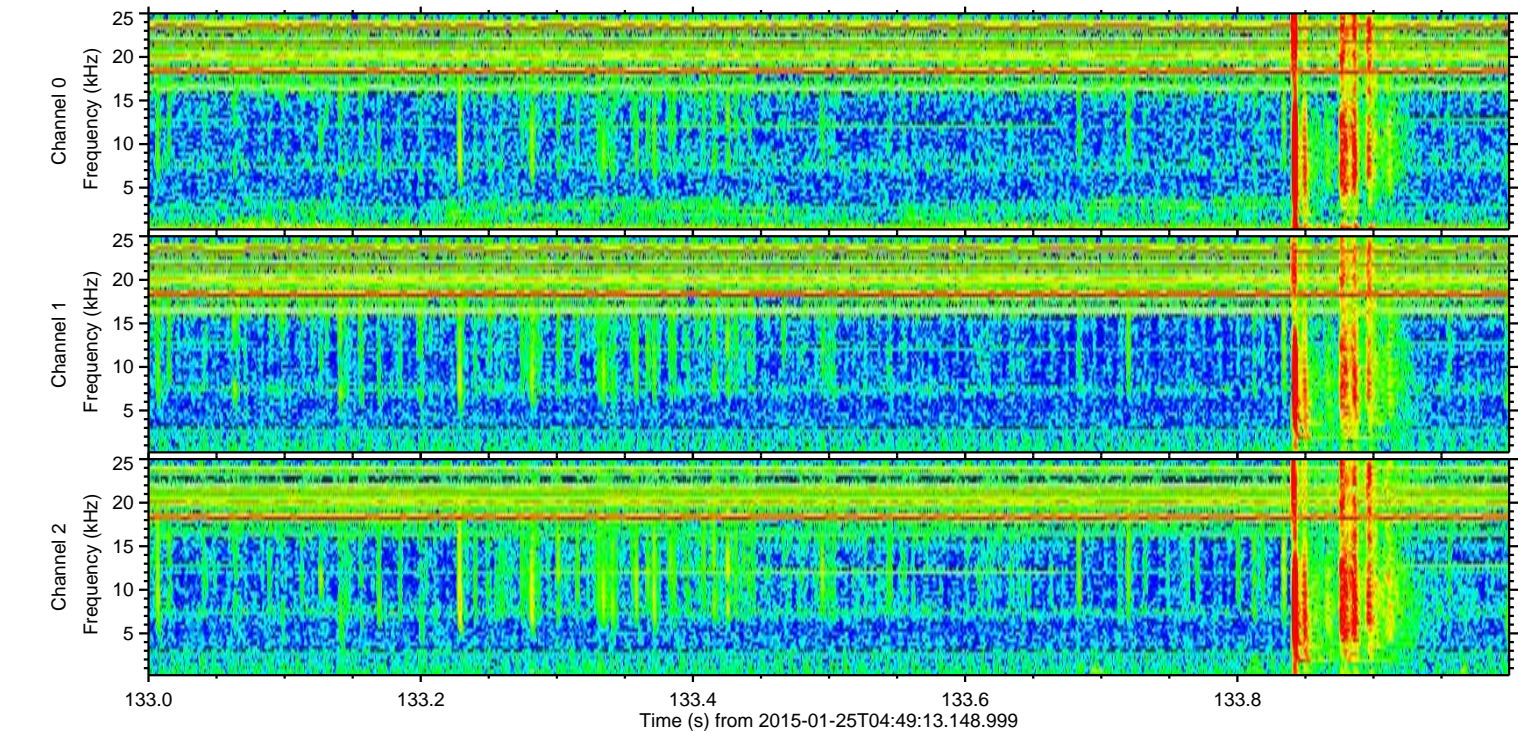
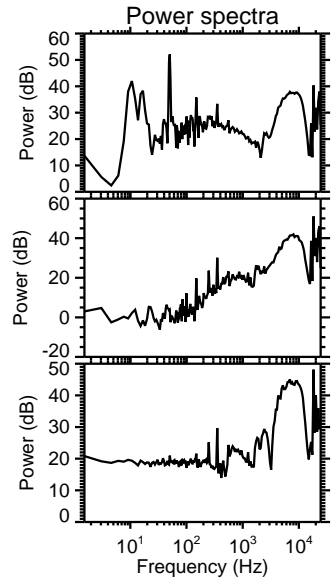
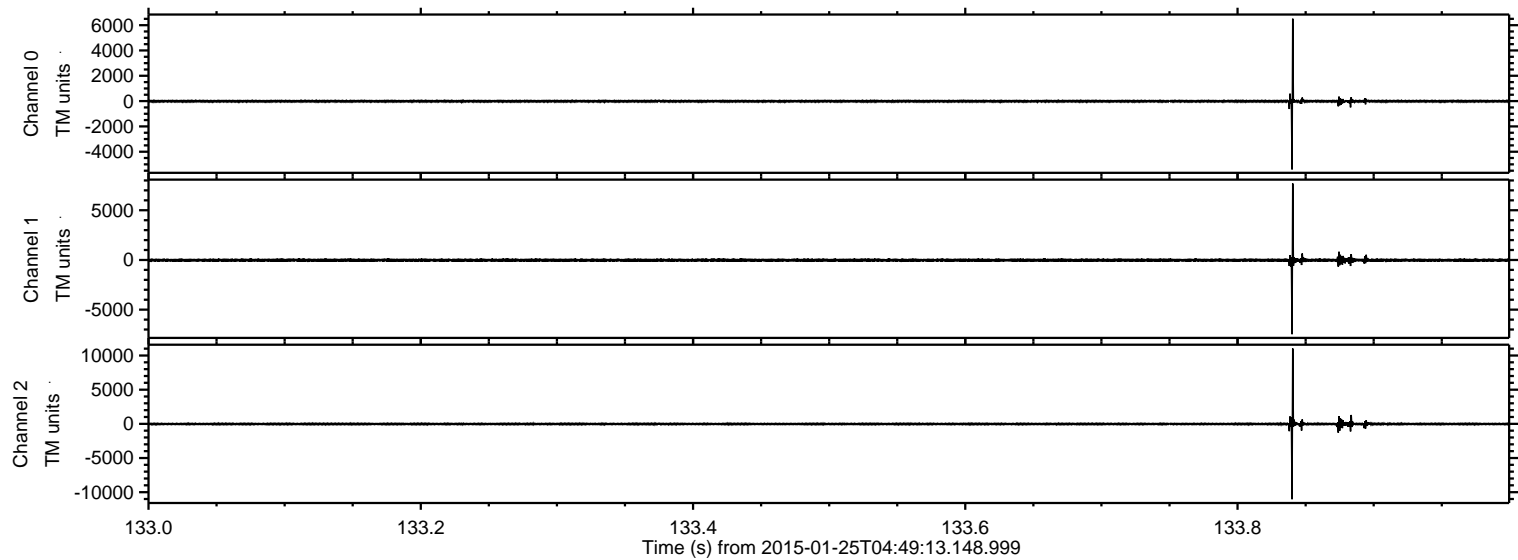

Processed Wed Feb 11 03:36:19 2015 by ELM ver.2012-10-06 from 001__elm20150125_044912__dat00.bin

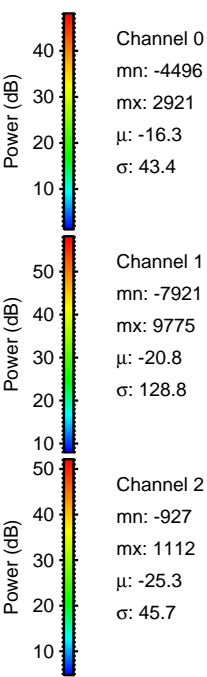
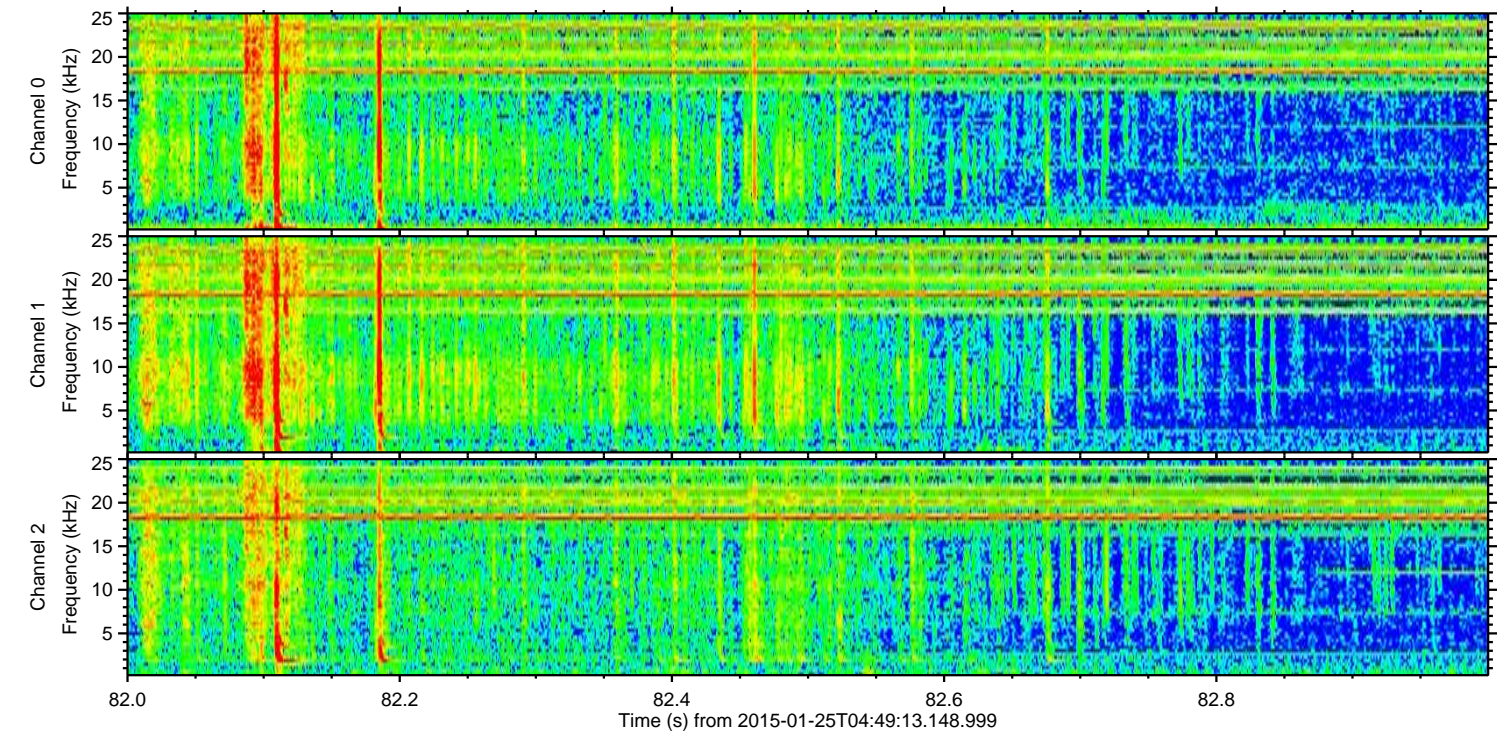
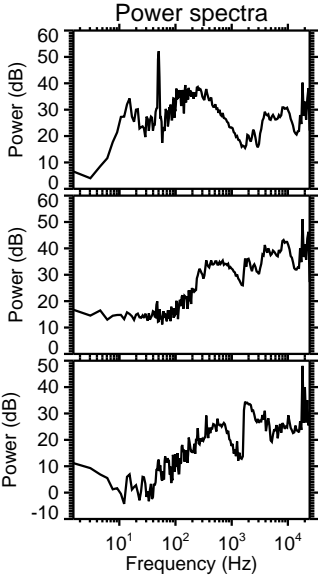
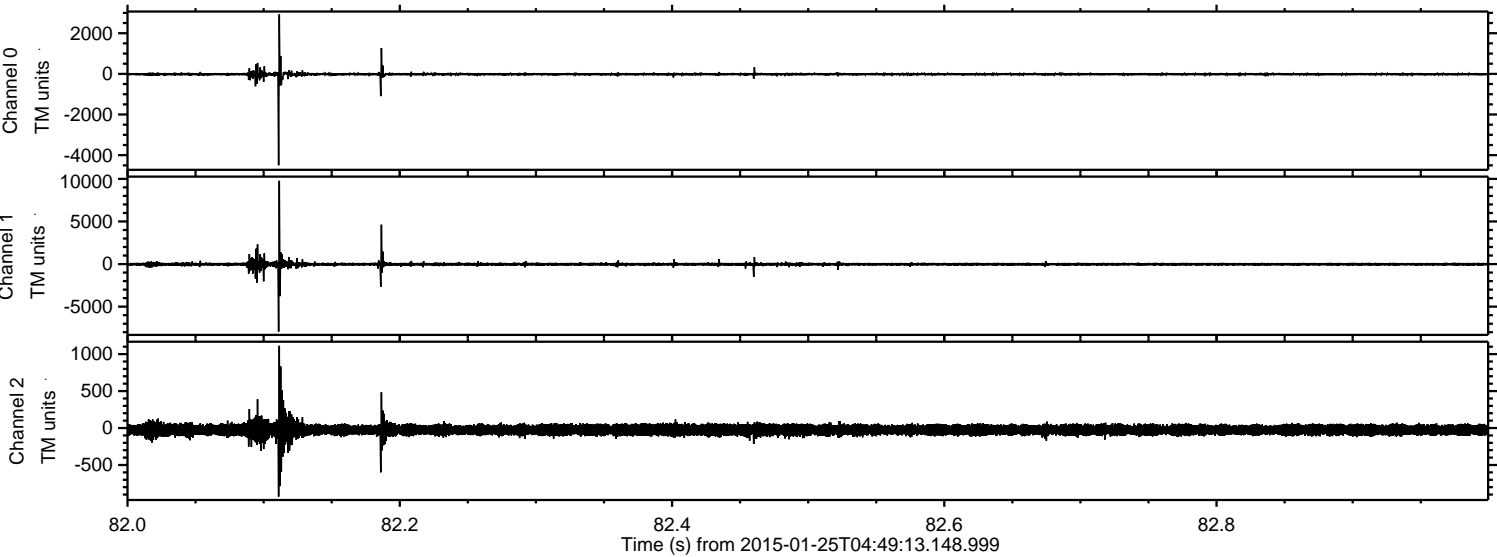

Processed Wed Feb 11 03:36:20 2015 by ELM ver.2012-10-06 from 001__elm20150125_044912__dat00.bin

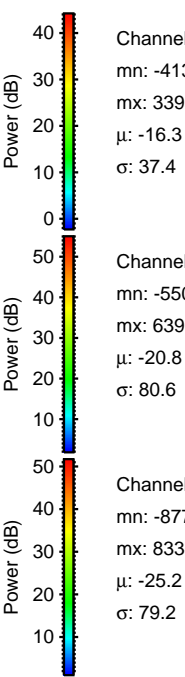
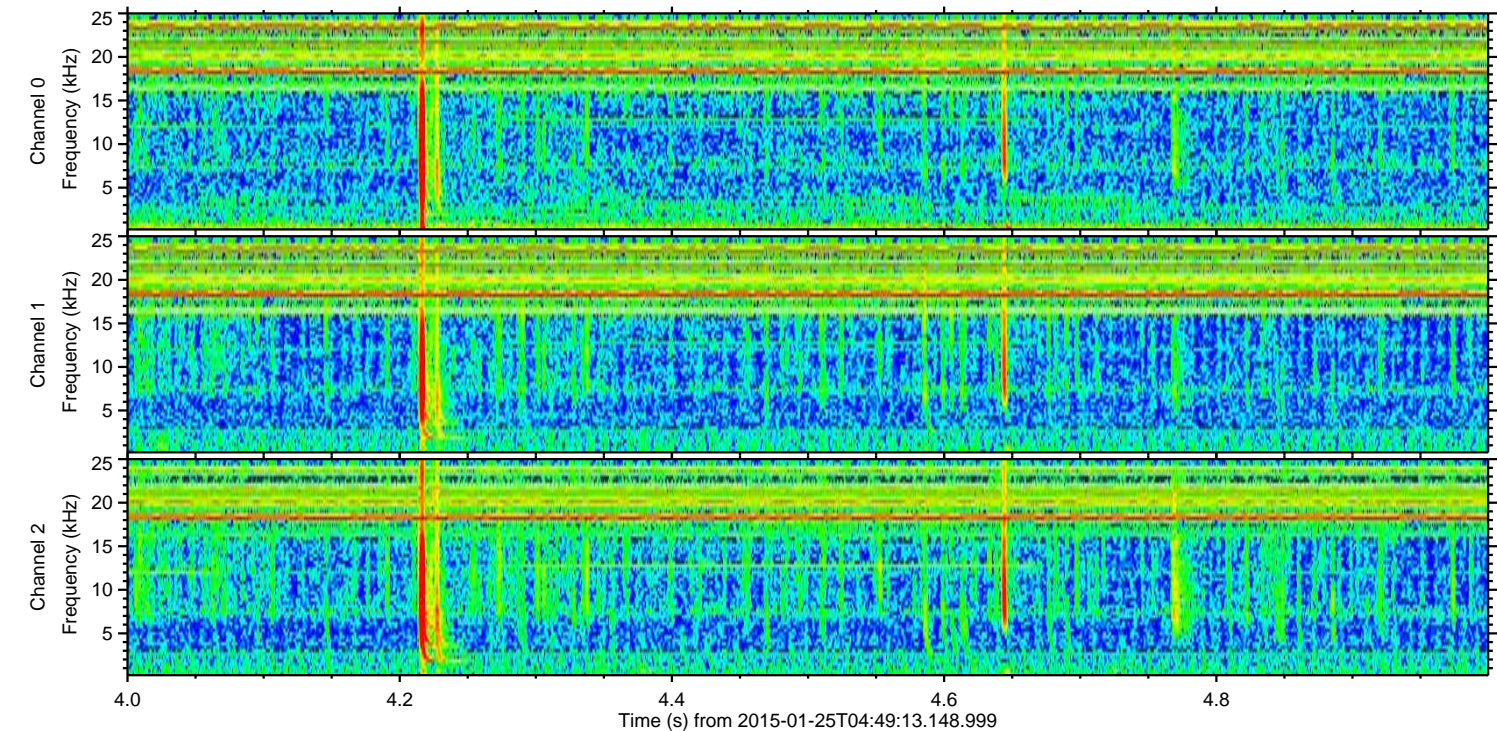
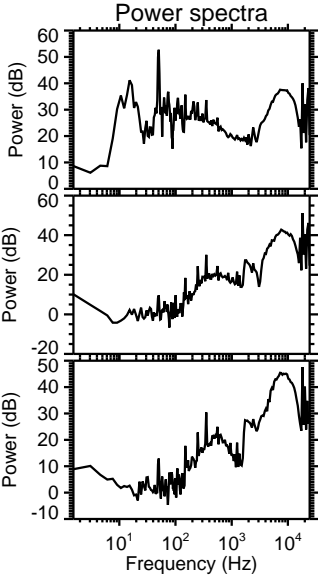
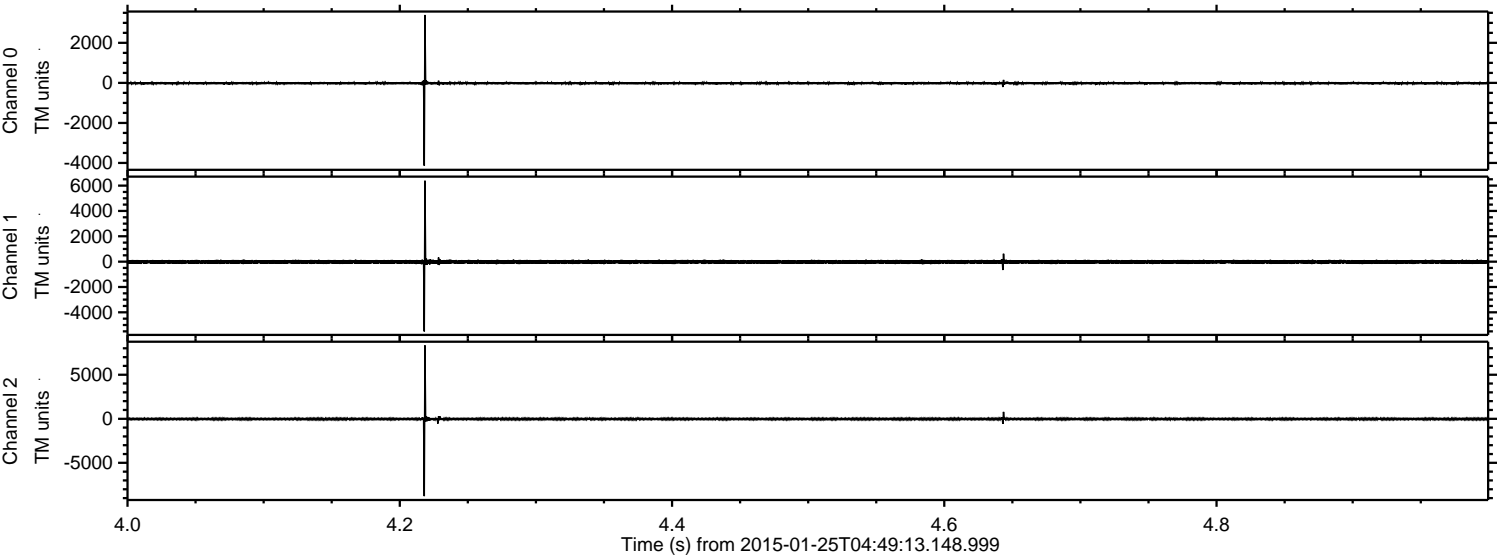

Channel 0
mn: -4136
mx: 3395
 μ : -16.3
 σ : 37.4

Channel 1
mn: -5508
mx: 6391
 μ : -20.8
 σ : 80.6

Channel 2
mn: -8779
mx: 8330
 μ : -25.2
 σ : 79.2

Processed Wed Feb 11 03:36:21 2015 by ELM ver.2012-10-06 from 001__elm20150125_044912__dat00.bin

