

ELMAVAN 3D WAVEFORMS (Measured data sampled at 50 kHz) 49809 packets of 144 samples from 2015-01-25T04:44:12.975.000.

Processed Wed Feb 11 03:34:36 2015 by ELM ver.2012-10-06 from 001__elm20150125_044411__dat00.bin

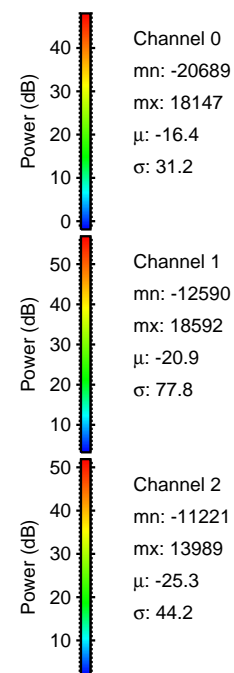

Processed Wed Feb 11 03:34:47 2015 by ELM ver.2012-10-06 from 001__elm20150125_044411__dat00.bin

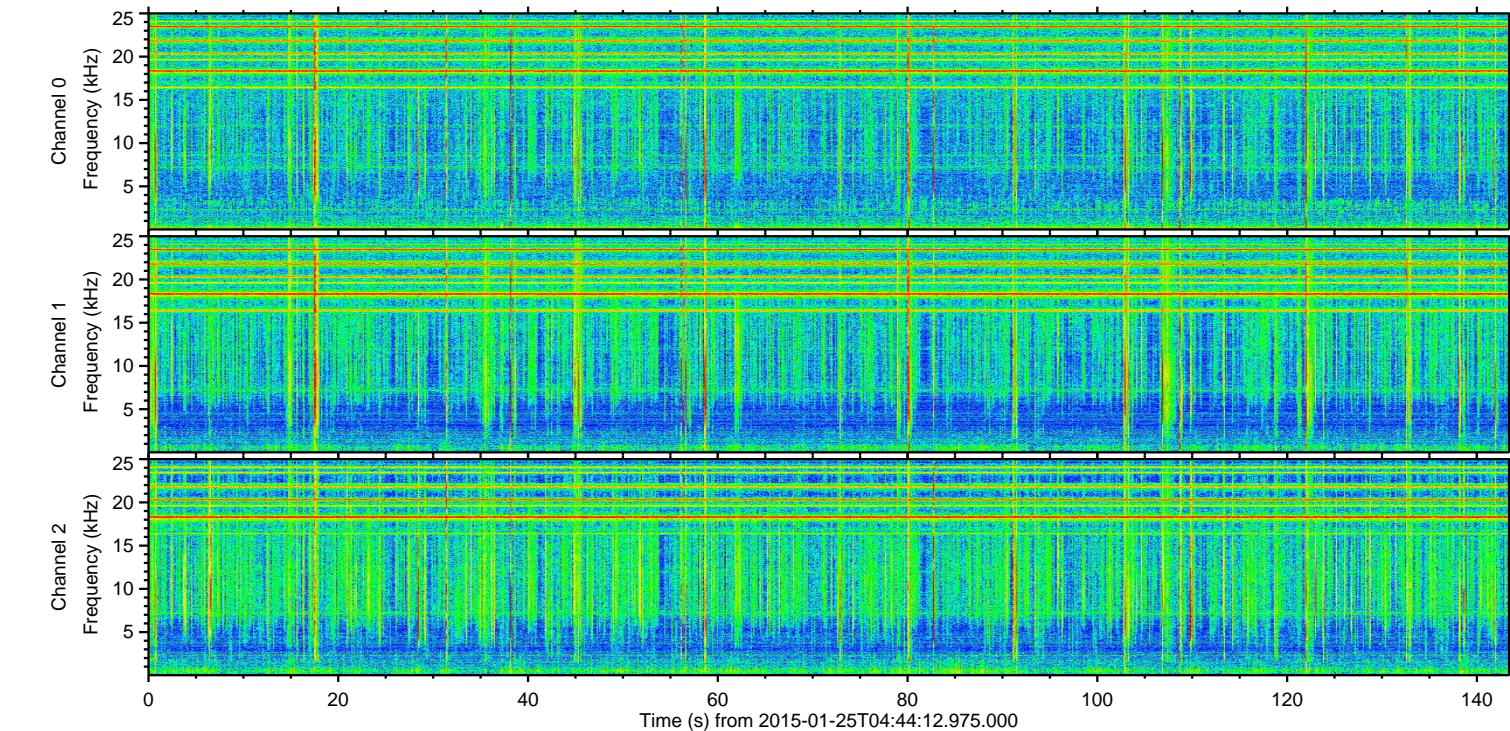
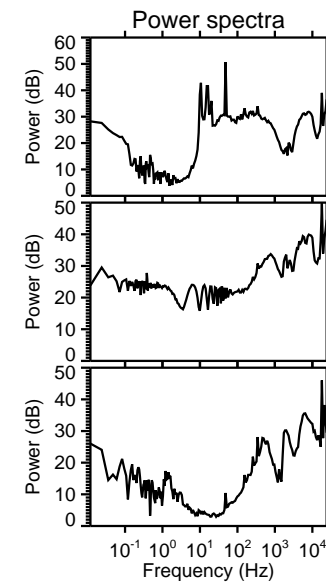
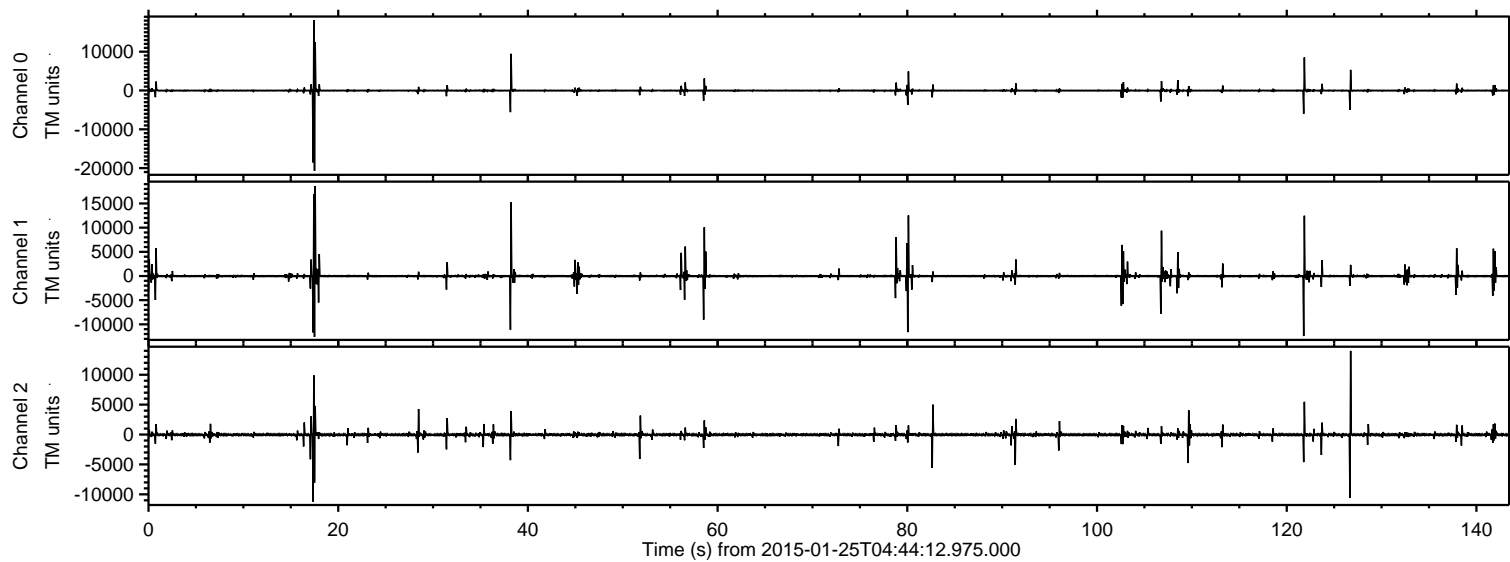
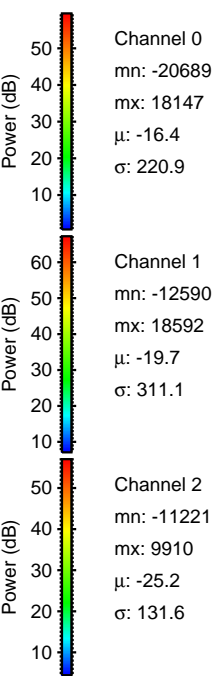
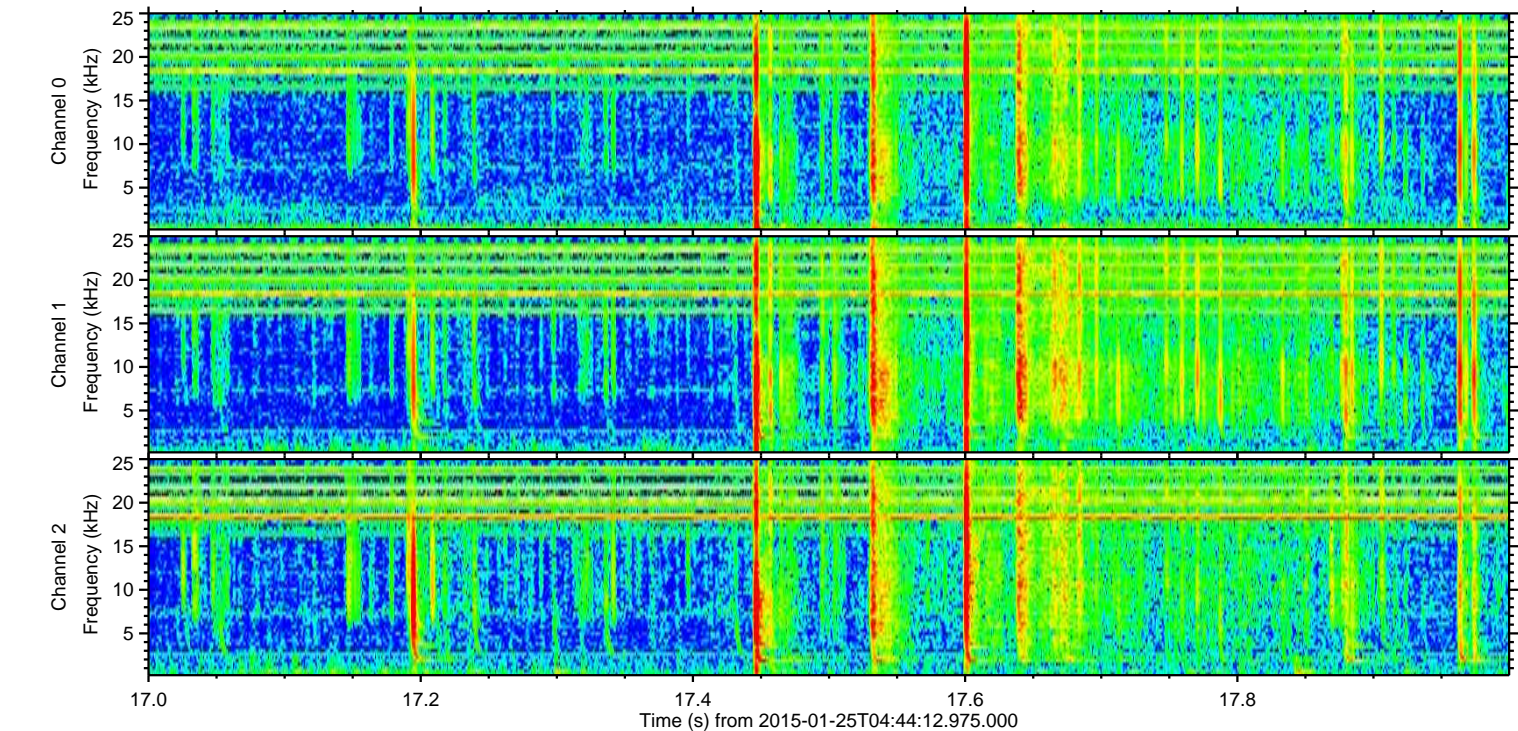
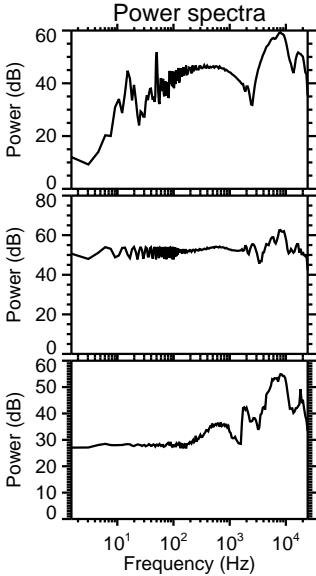
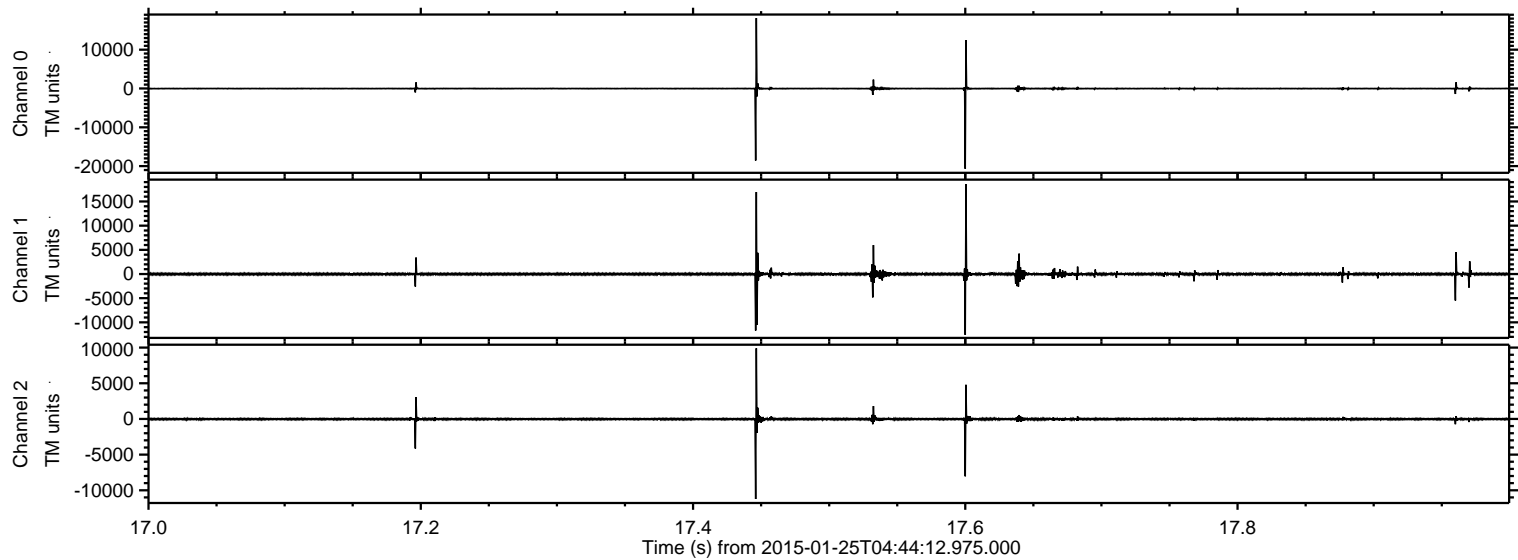

Processed Wed Feb 11 03:34:48 2015 by ELM ver.2012-10-06 from 001__elm20150125_044411__dat00.bin

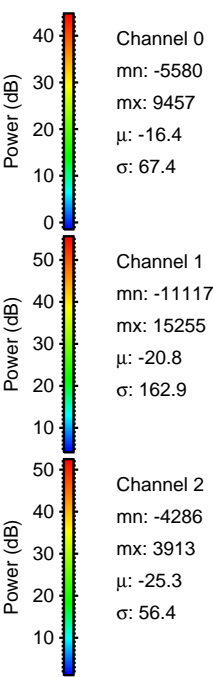
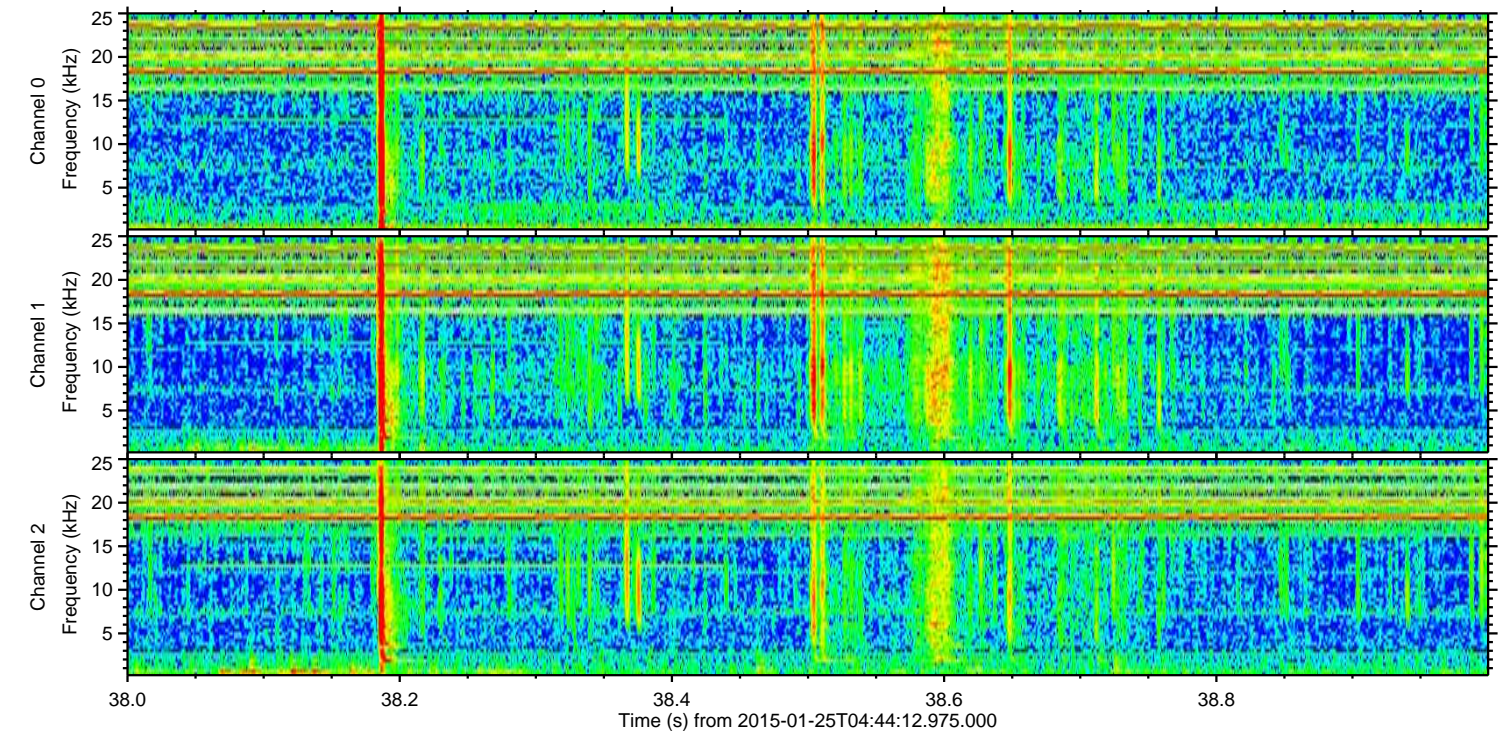
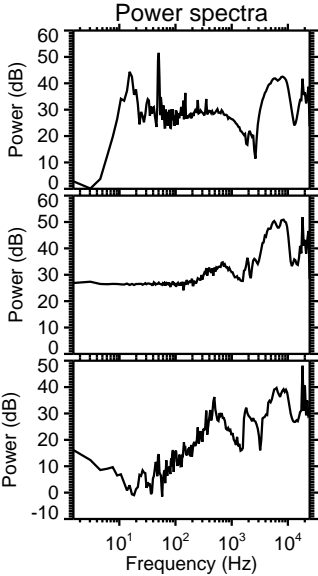
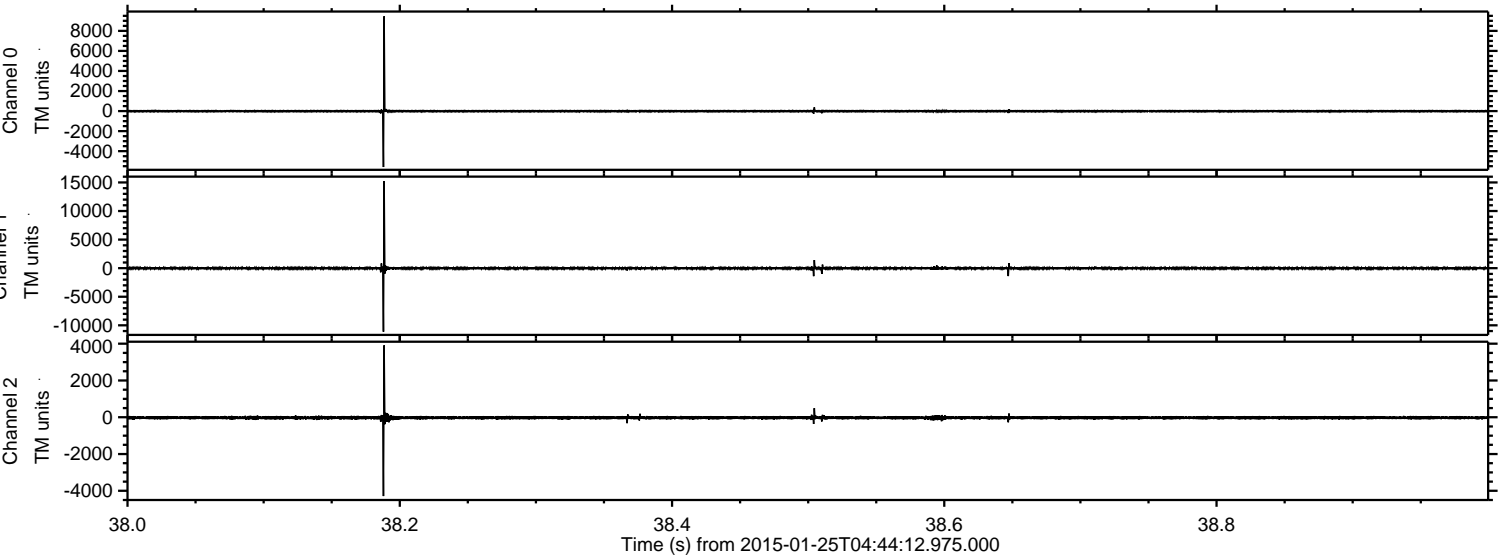

ELMAVAN 3D WAVEFORMS (Measured data sampled at 50 kHz) 49809 packets of 144 samples from 2015-01-25T04:44:12.975.000. Part 127/144

Processed Wed Feb 11 03:34:49 2015 by ELM ver.2012-10-06 from 001__elm20150125_044411__dat00.bin

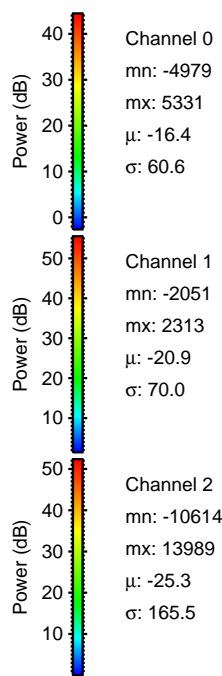
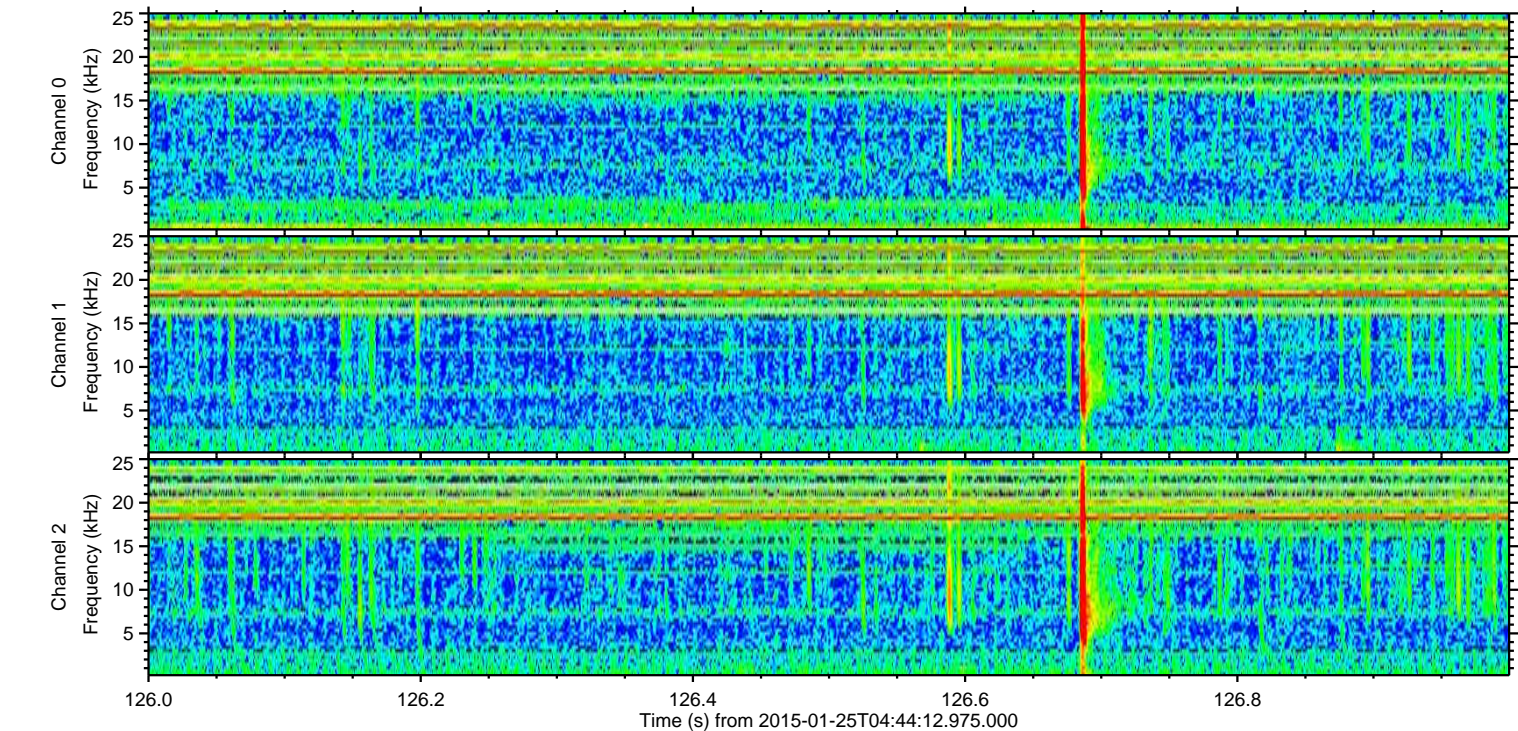
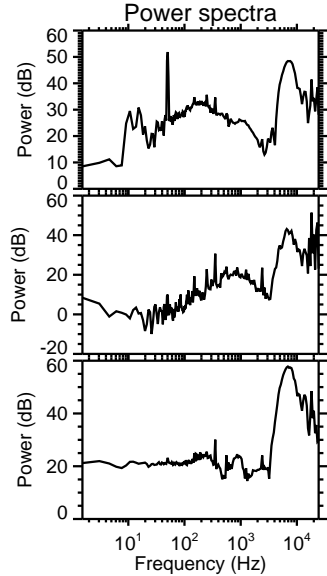
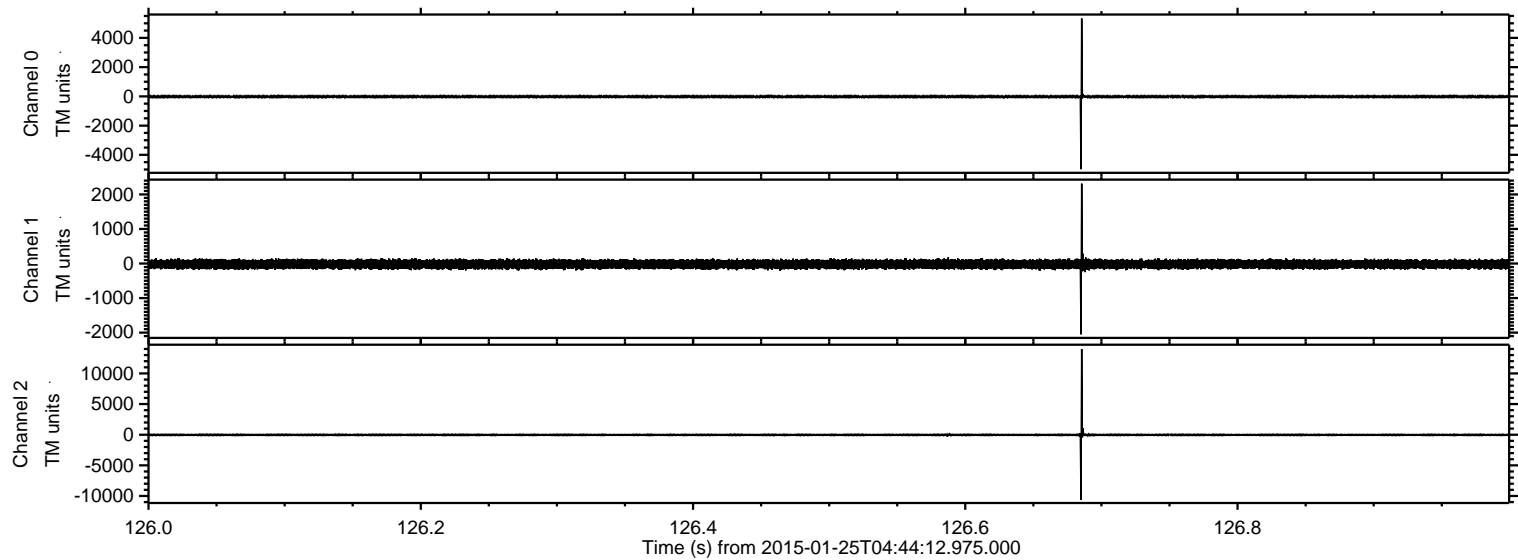

Processed Wed Feb 11 03:34:50 2015 by ELM ver.2012-10-06 from 001__elm20150125_044411__dat00.bin

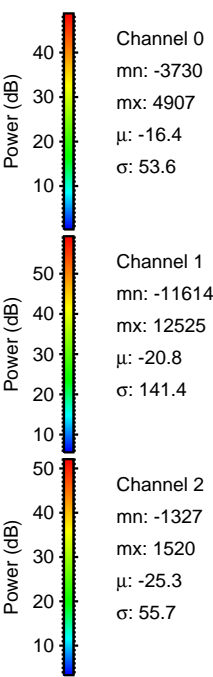
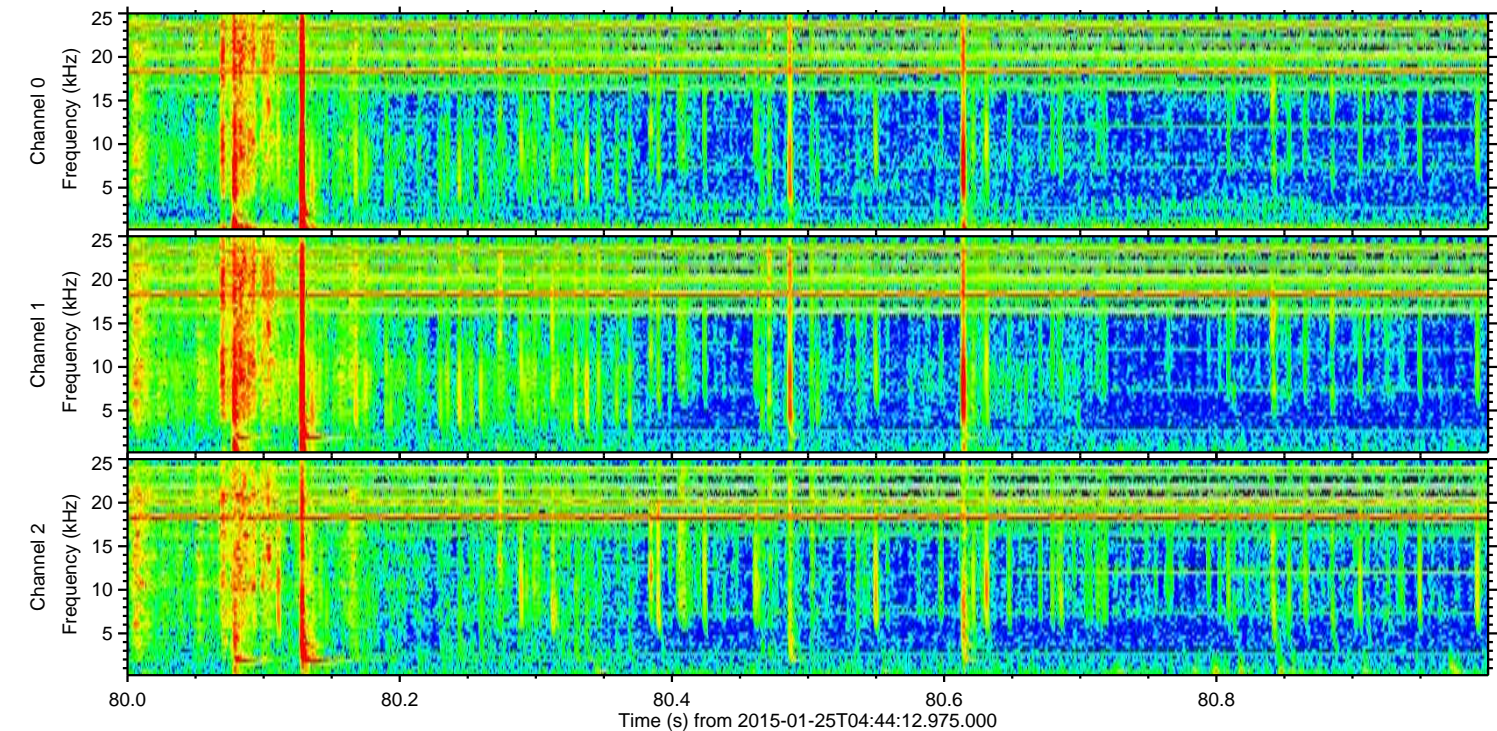
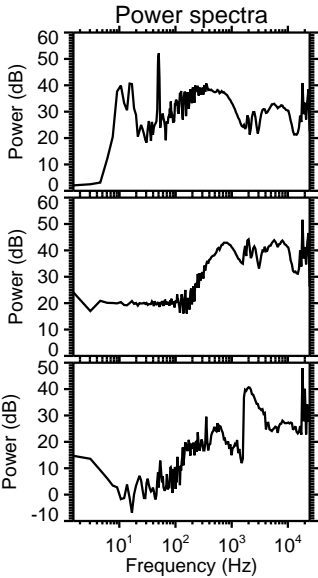
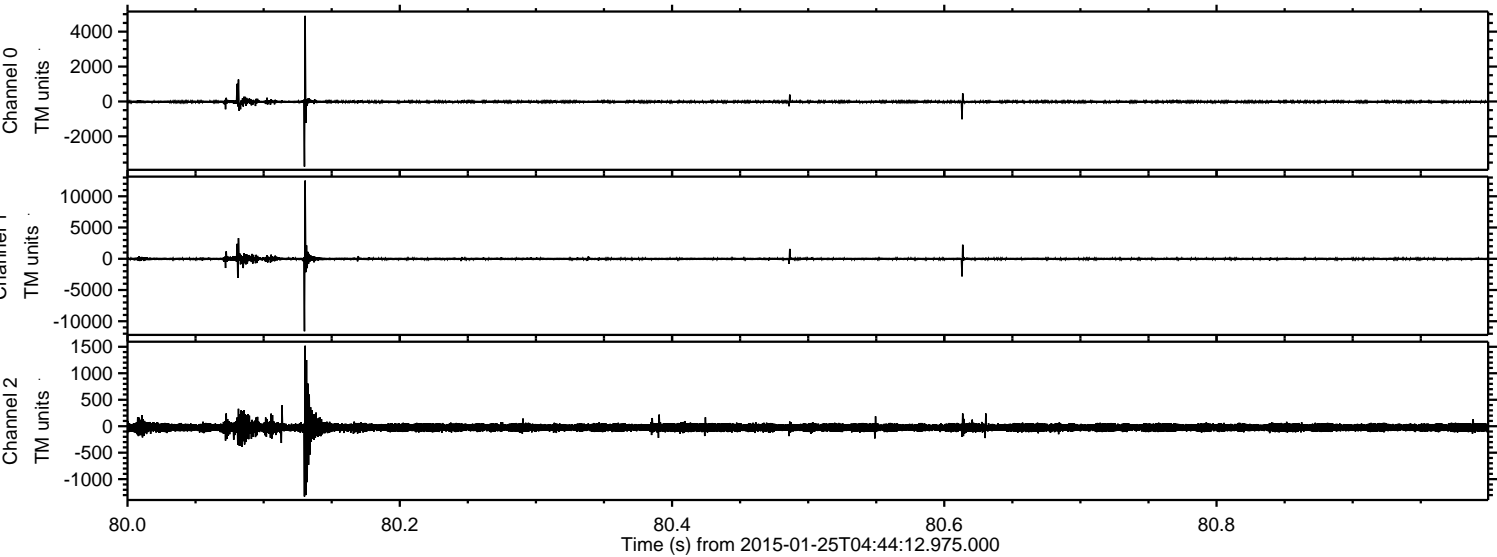

ELMAVAN 3D WAVEFORMS (Measured data sampled at 50 kHz) 49809 packets of 144 samples from 2015-01-25T04:44:12.975.000. Part 122/144

Processed Wed Feb 11 03:34:51 2015 by ELM ver.2012-10-06 from 001__elm20150125_044411__dat00.bin

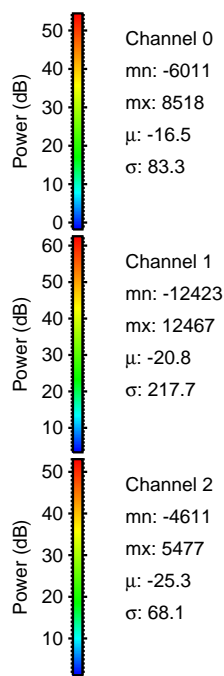
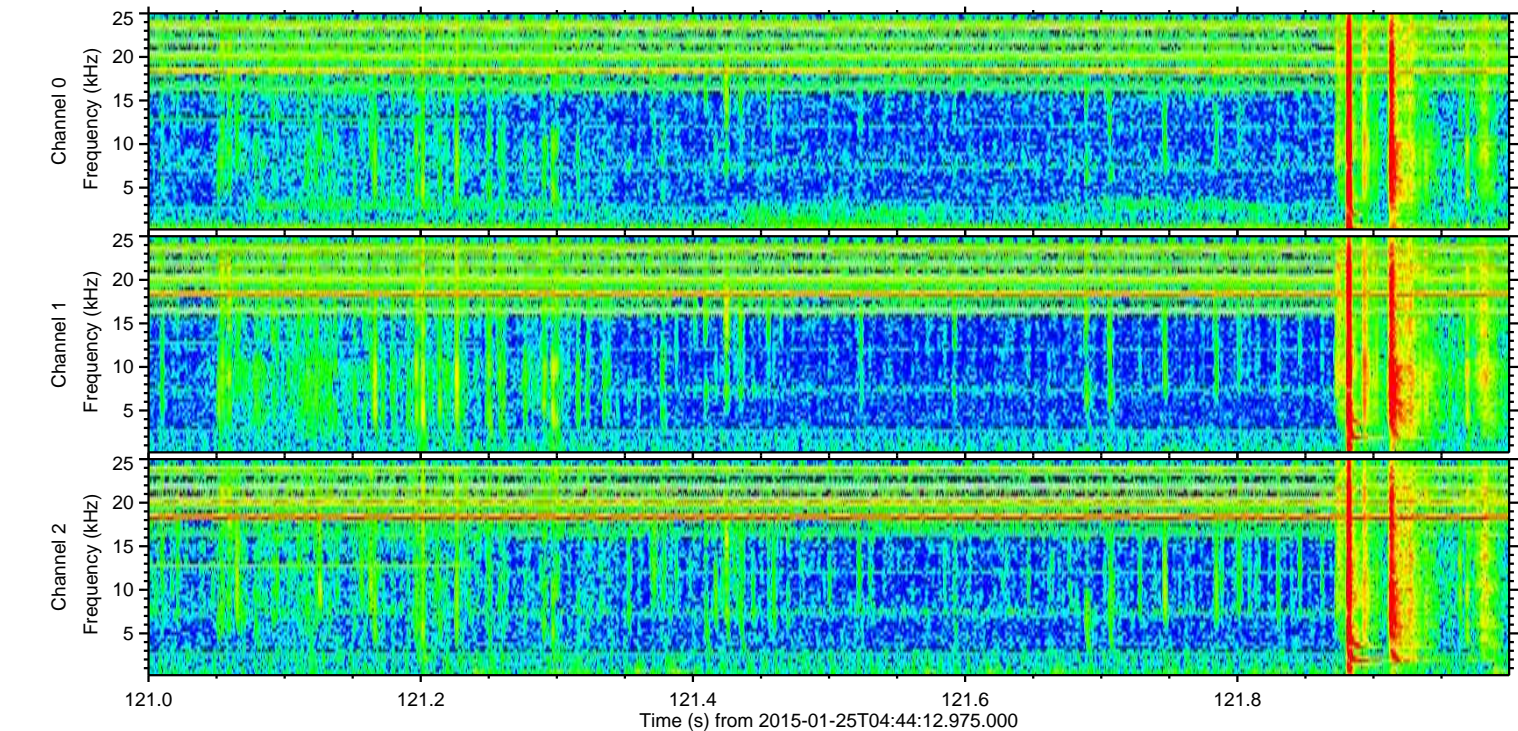
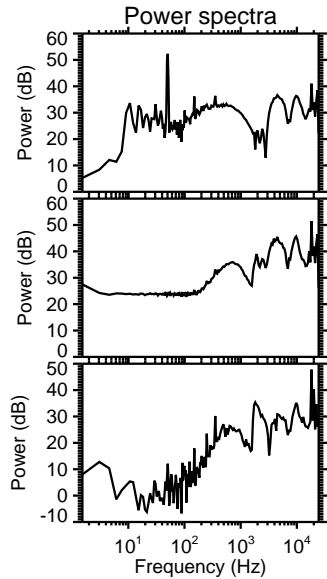
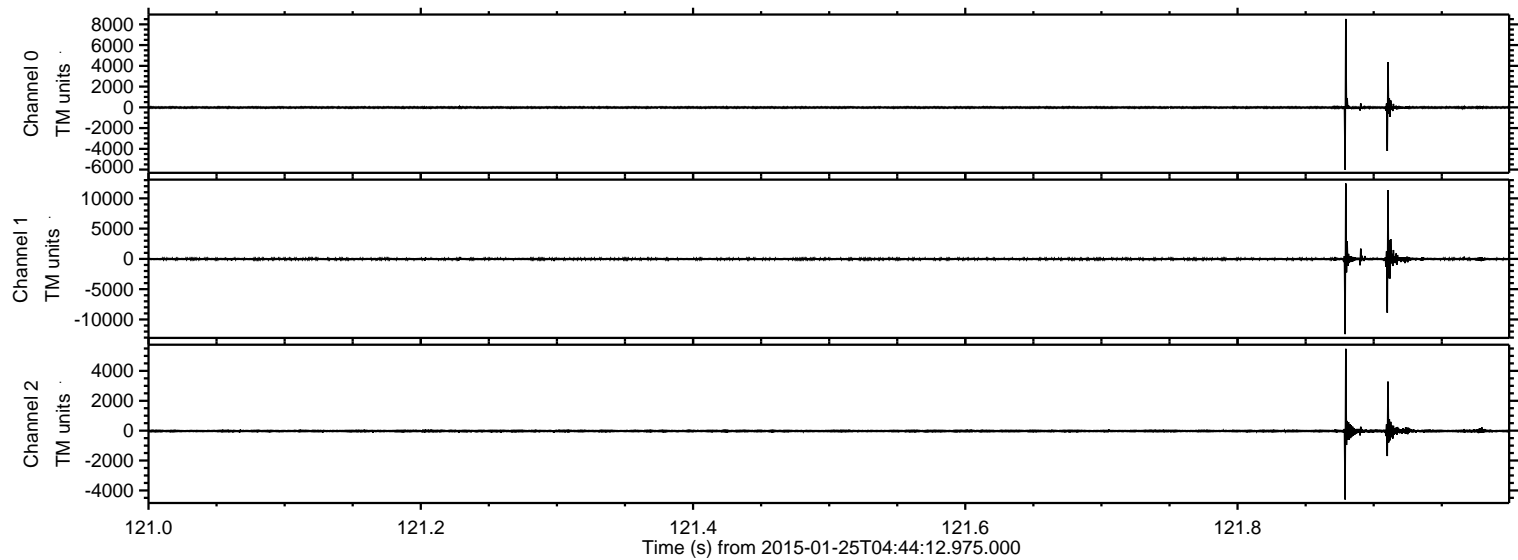

Processed Wed Feb 11 03:34:52 2015 by ELM ver.2012-10-06 from 001__elm20150125_044411__dat00.bin

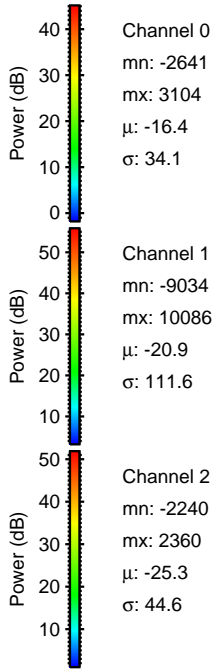
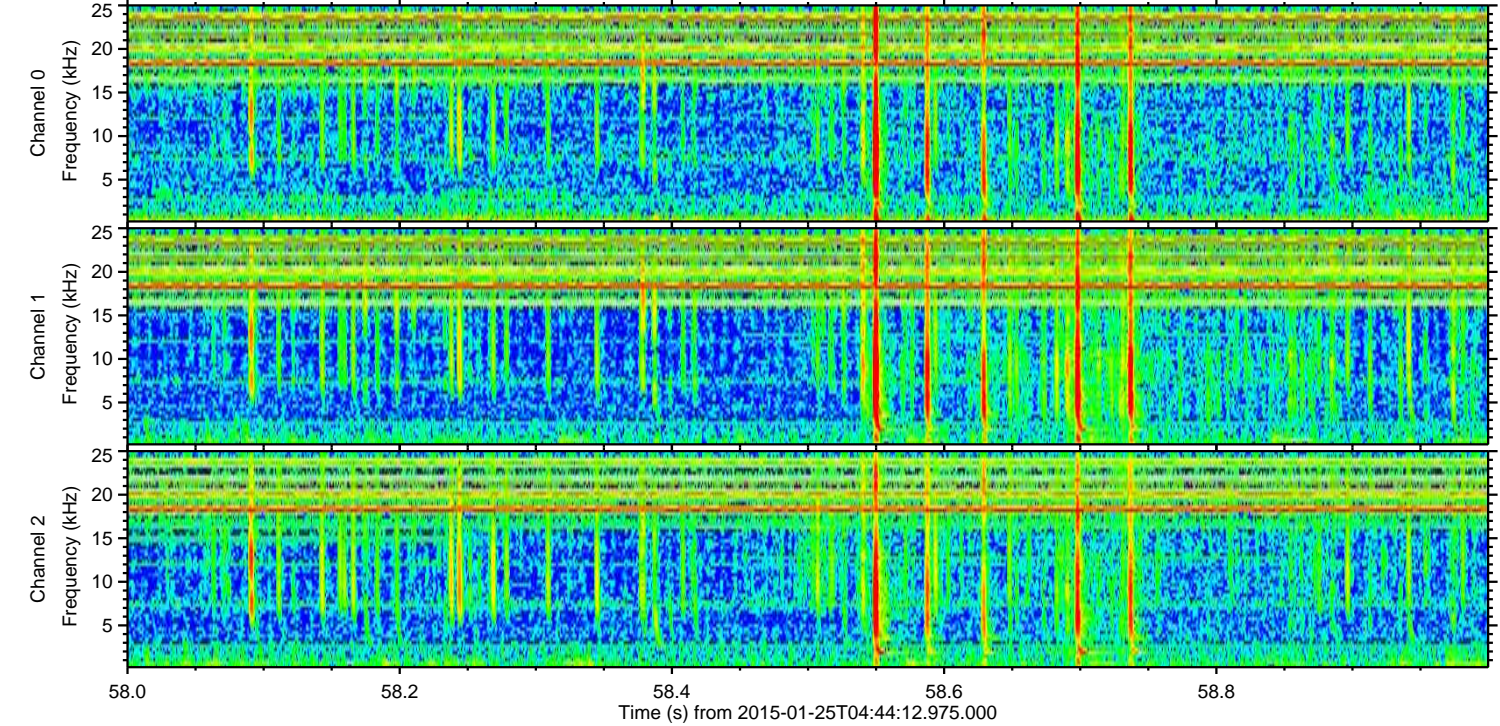
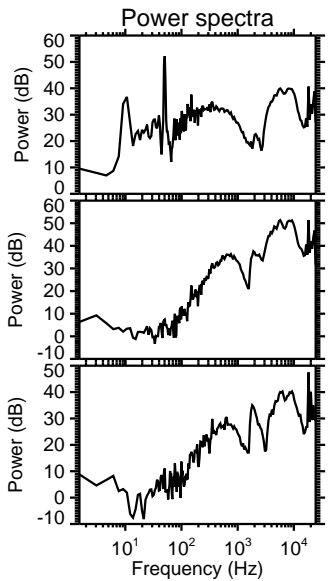
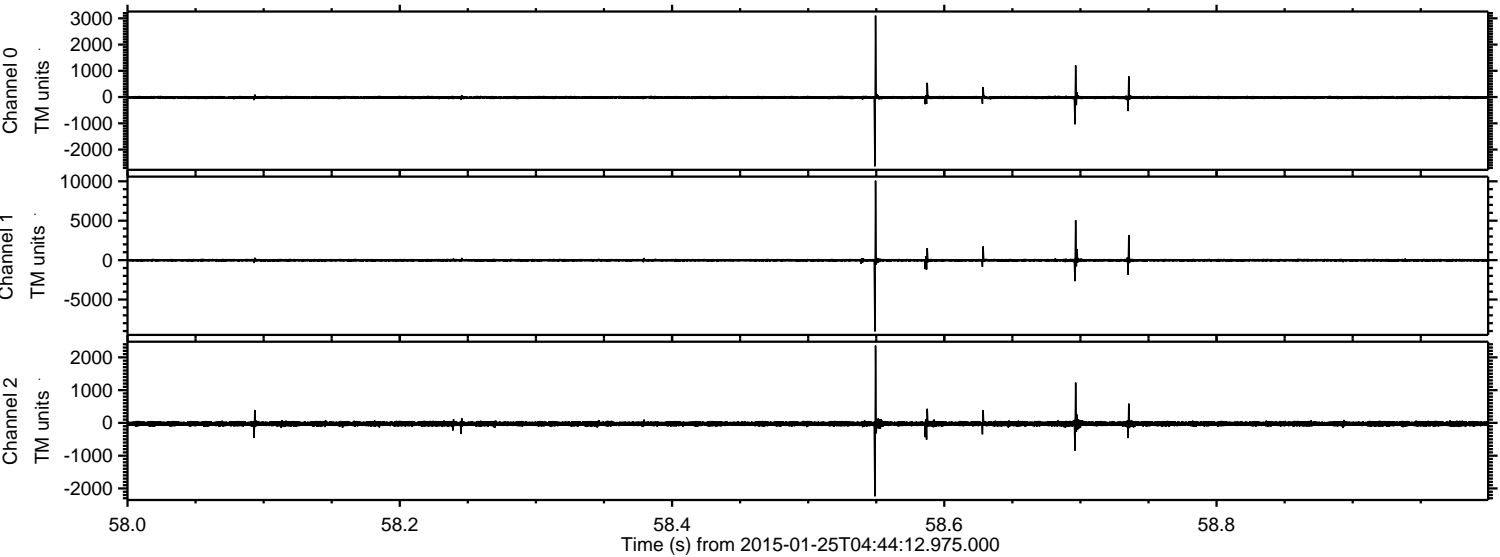

ELMAVAN 3D WAVEFORMS (Measured data sampled at 50 kHz) 49809 packets of 144 samples from 2015-01-25T04:44:12.975.000. Part 107/144

Processed Wed Feb 11 03:34:53 2015 by ELM ver.2012-10-06 from 001__elm20150125_044411__dat00.bin

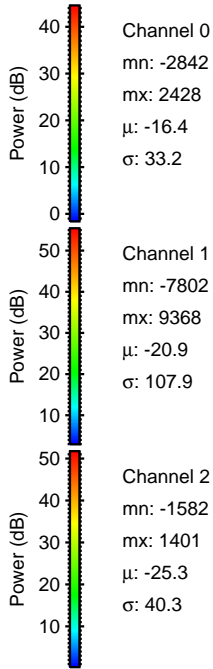
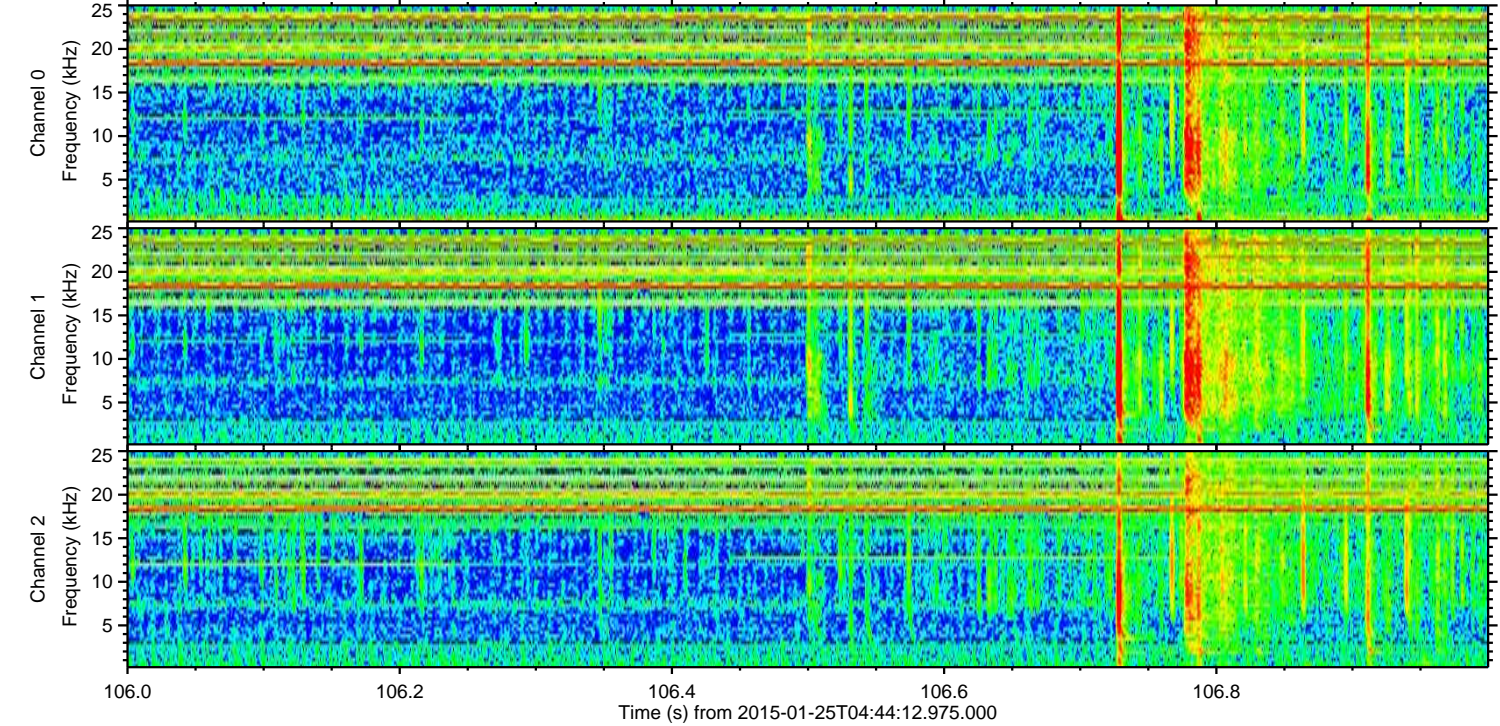
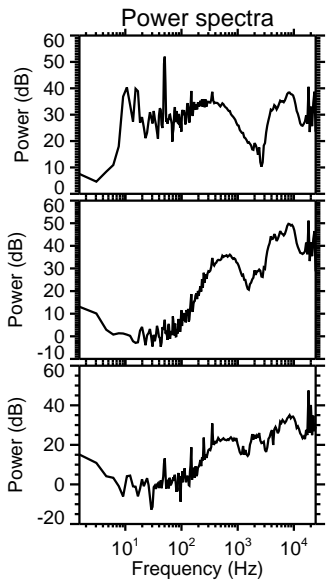
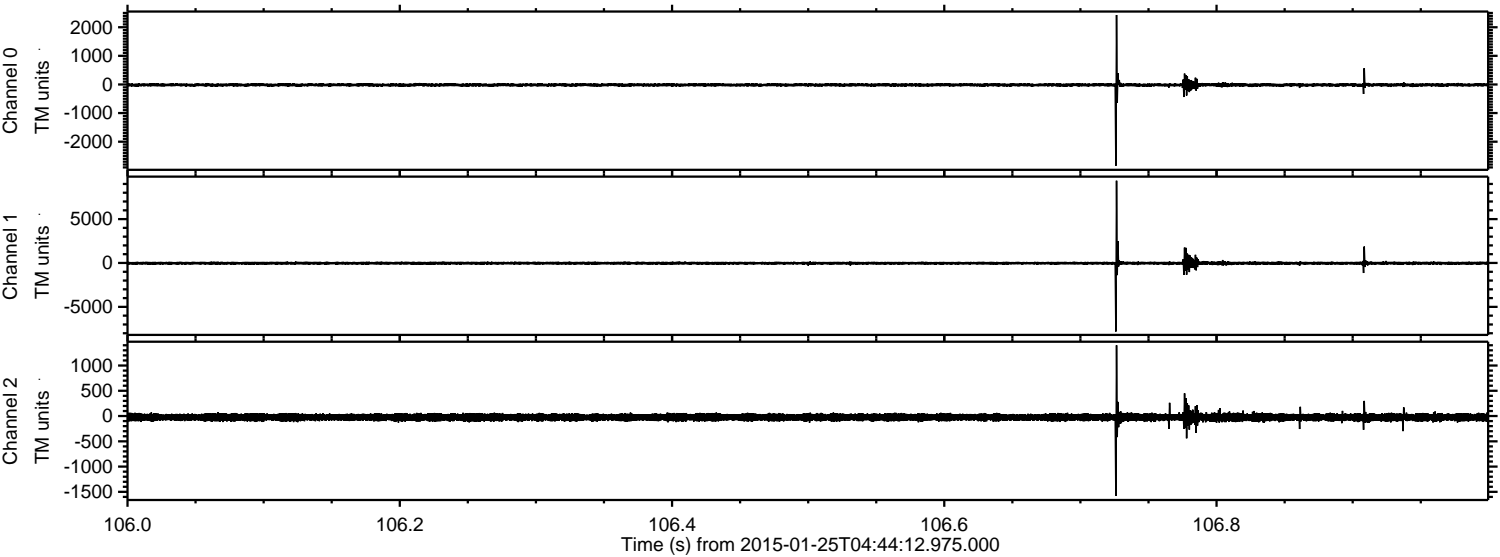

Processed Wed Feb 11 03:34:54 2015 by ELM ver.2012-10-06 from 001__elm20150125_044411__dat00.bin

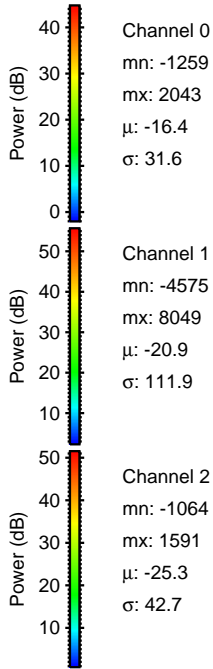
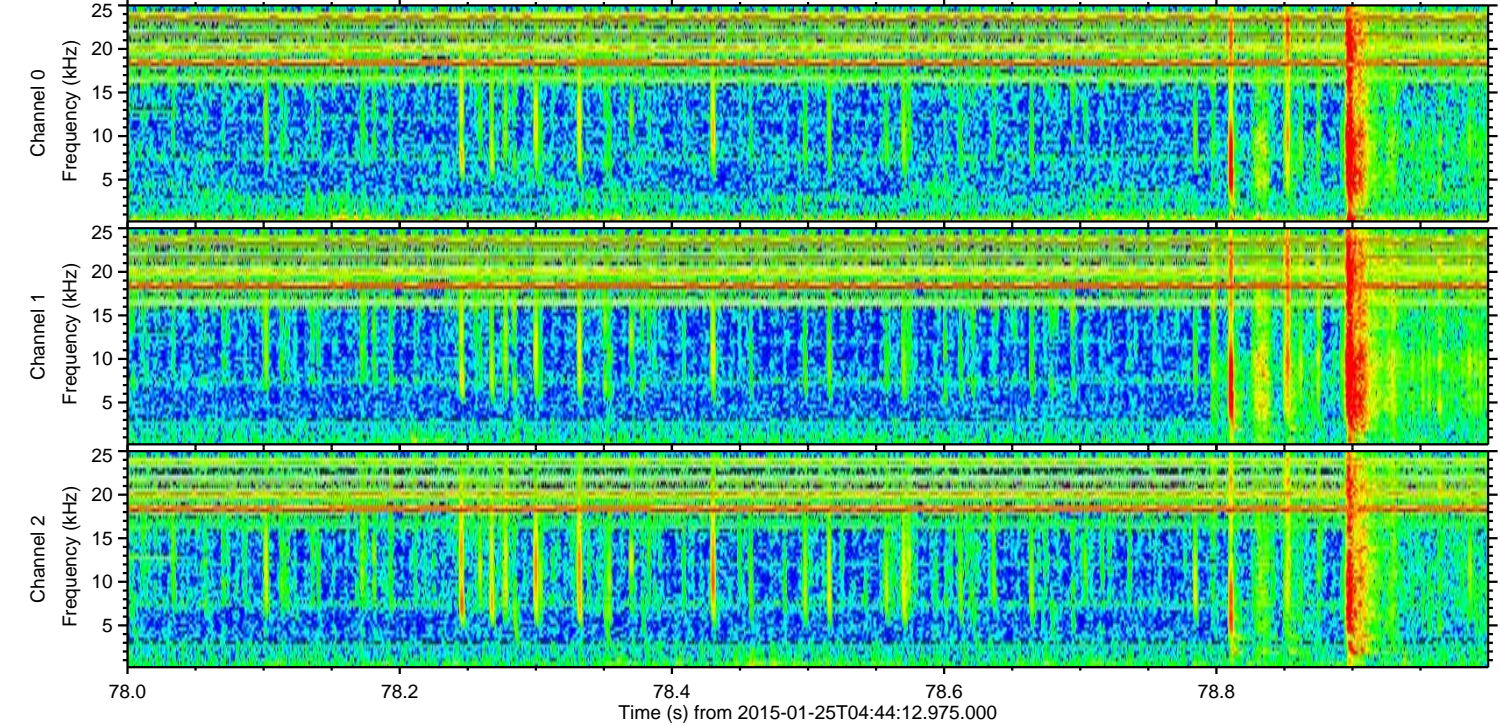
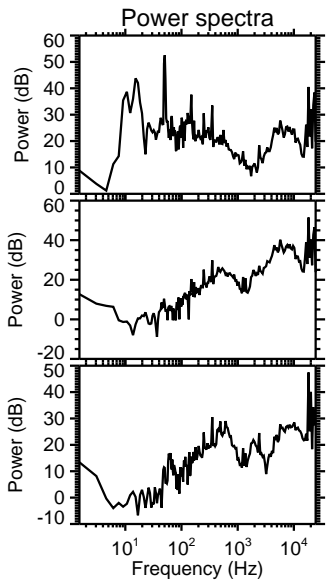
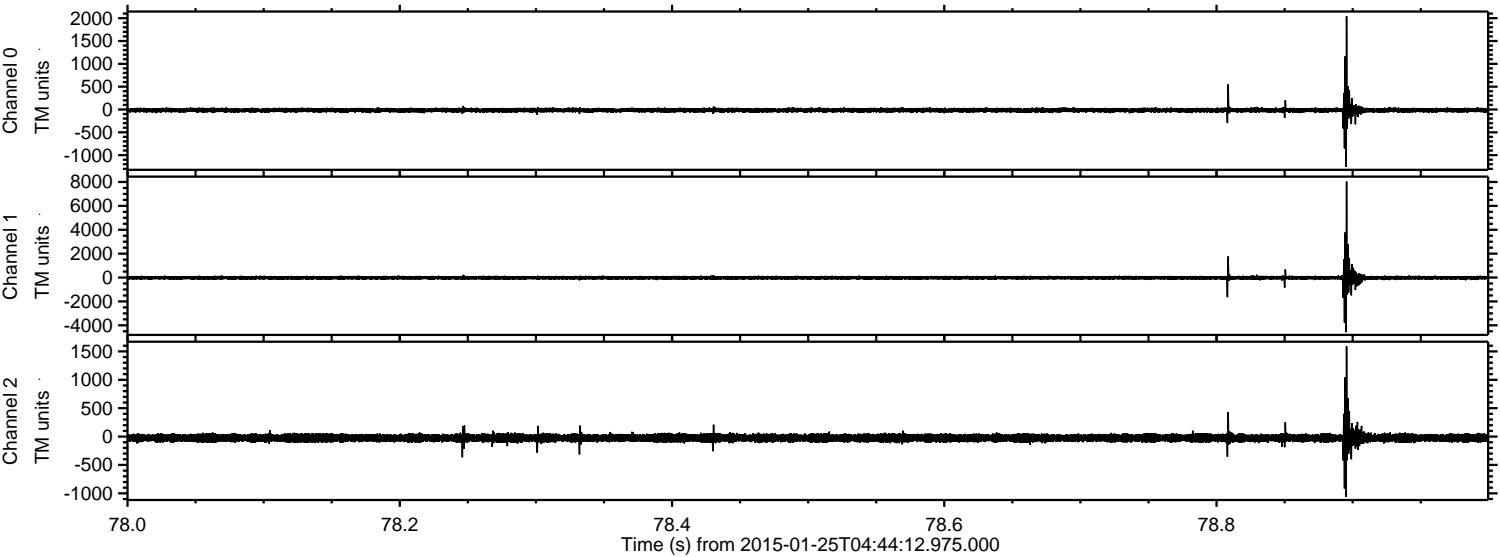

Processed Wed Feb 11 03:34:55 2015 by ELM ver.2012-10-06 from 001__elm20150125_044411__dat00.bin

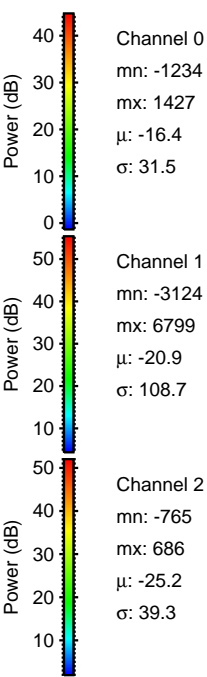
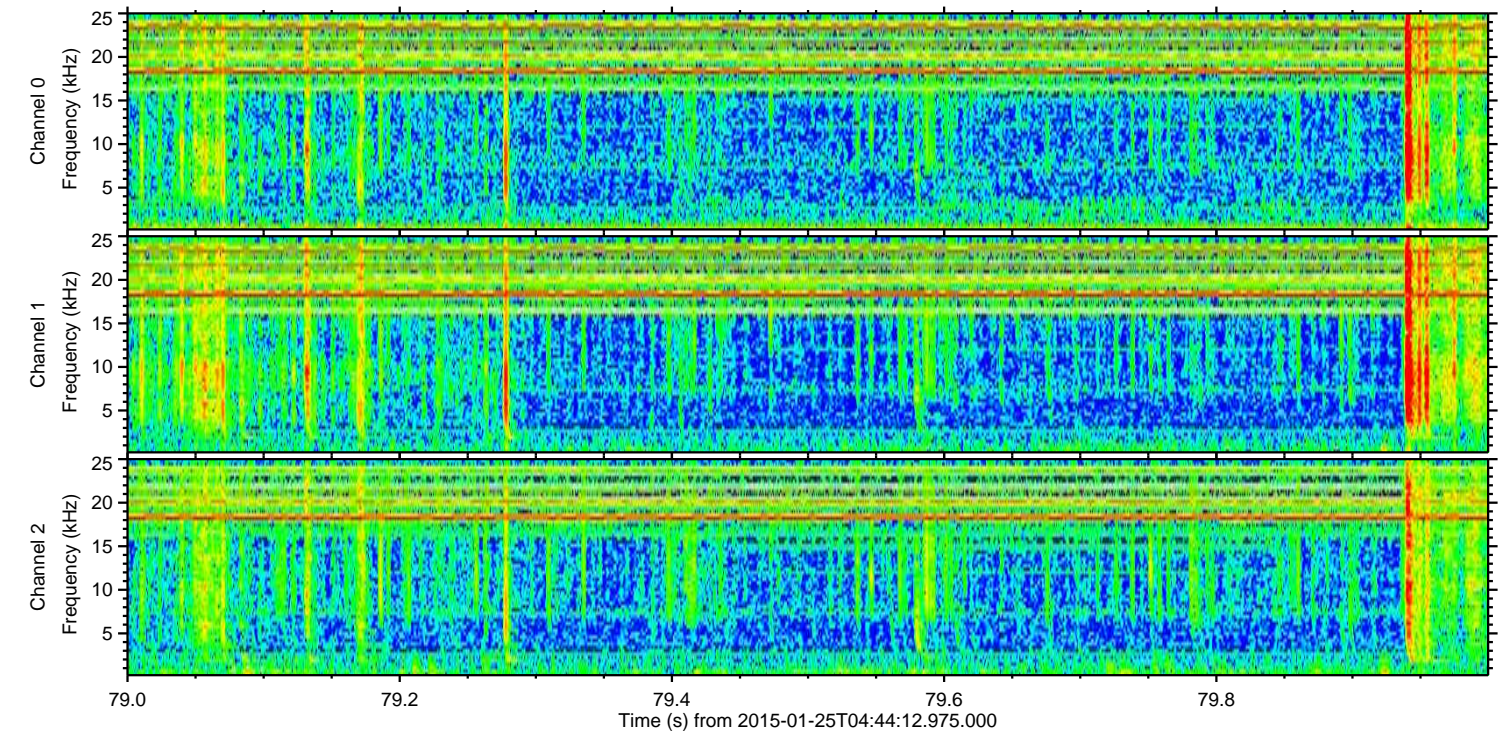
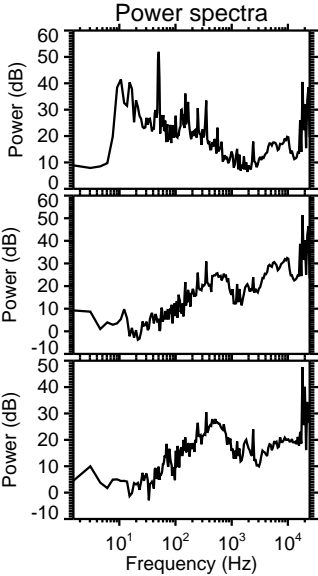
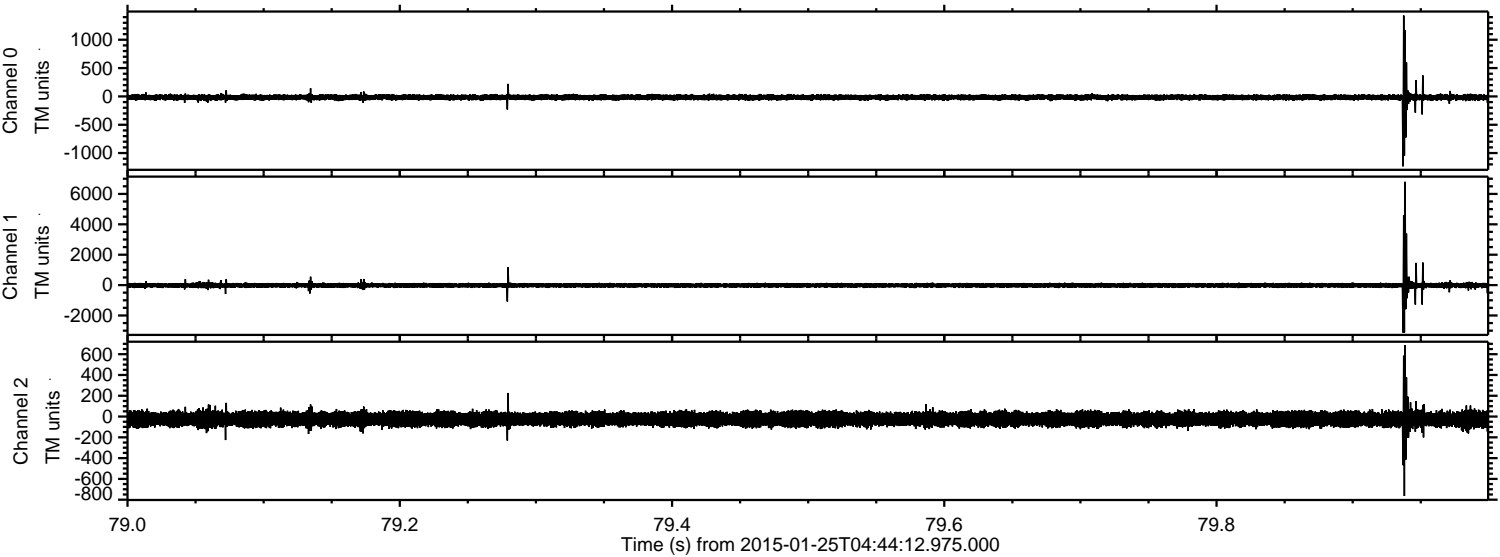

Channel 0
mn: -1234
mx: 1427
 μ : -16.4
 σ : 31.5

Channel 1
mn: -3124
mx: 6799
 μ : -20.9
 σ : 108.7

Channel 2
mn: -765
mx: 686
 μ : -25.2
 σ : 39.3

Processed Wed Feb 11 03:34:56 2015 by ELM ver.2012-10-06 from 001__elm20150125_044411__dat00.bin

