

ELMAVAN 3D WAVEFORMS (Measured data sampled at 50 kHz) 49807 packets of 144 samples from 2015-01-25T03:09:09.641.999.

Processed Wed Feb 11 02:59:51 2015 by ELM ver.2012-10-06 from 001\_\_elm20150125\_030908\_\_dat00.bin

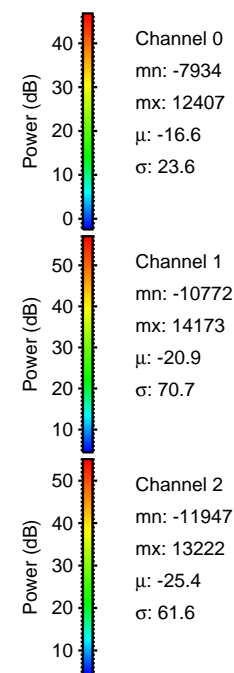

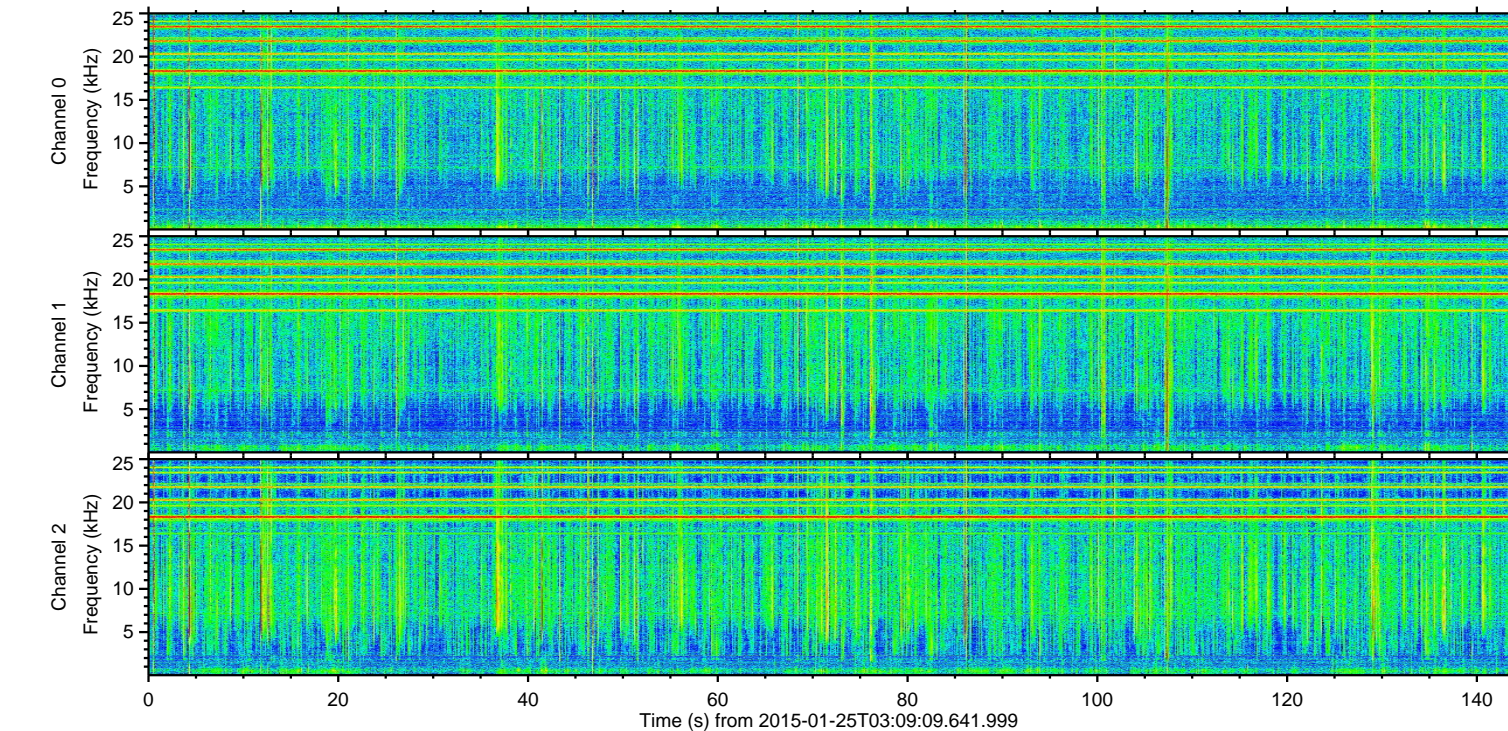
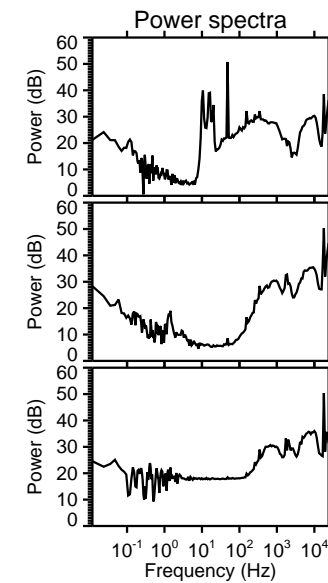
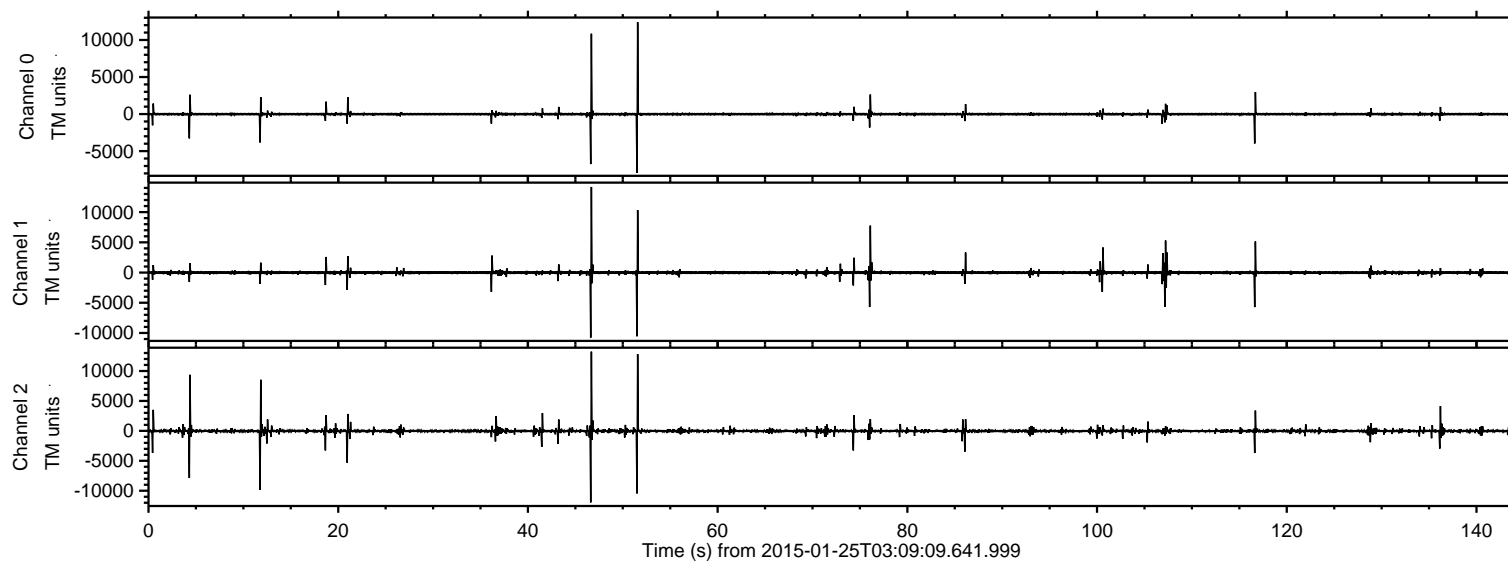

ELMAVAN 3D WAVEFORMS (Measured data sampled at 50 kHz) 49807 packets of 144 samples from 2015-01-25T03:09:09.641.999. Part 47/144

Processed Wed Feb 11 03:00:03 2015 by ELM ver.2012-10-06 from 001\_\_elm20150125\_030908\_\_dat00.bin

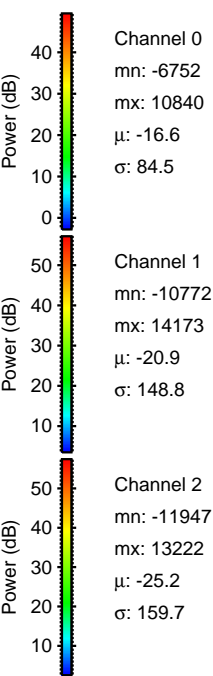
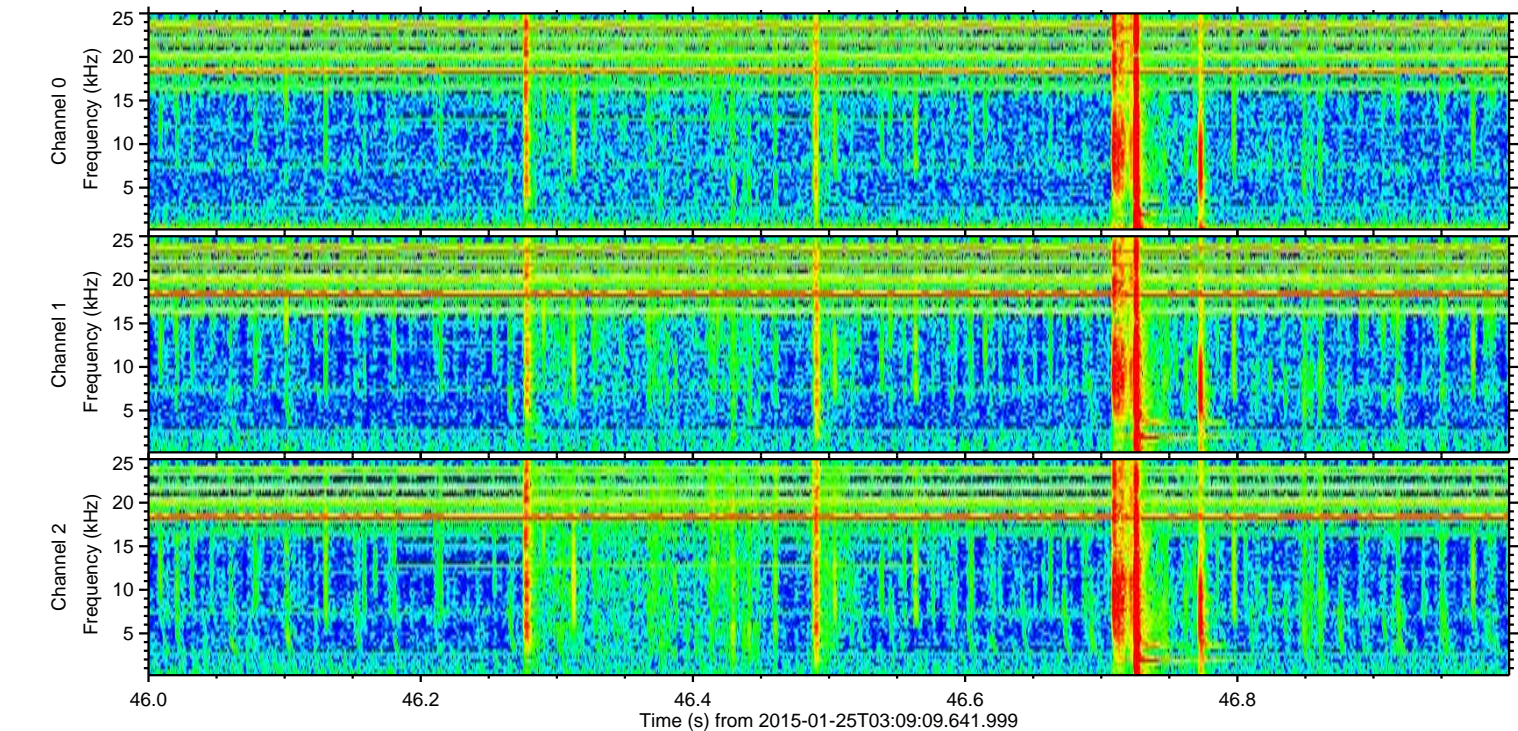
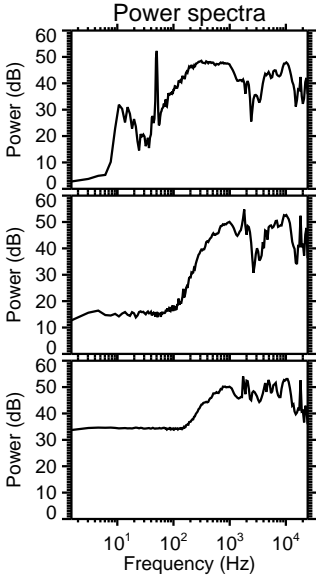
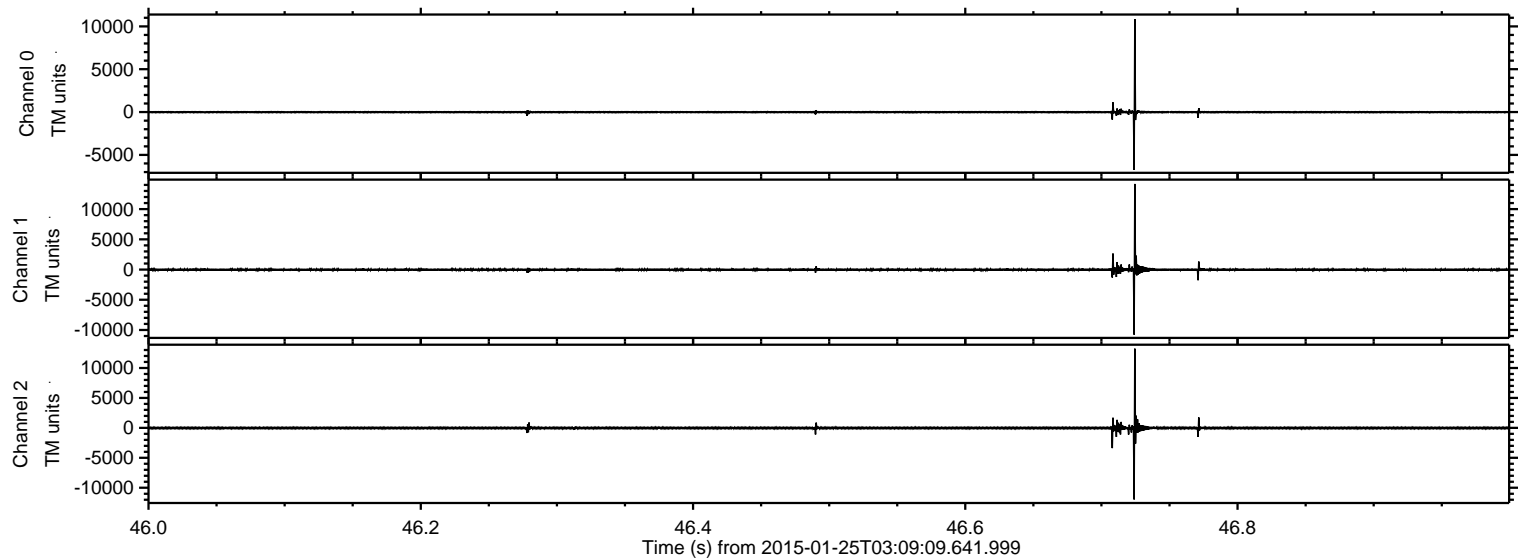



Processed Wed Feb 11 03:00:04 2015 by ELM ver.2012-10-06 from 001\_\_elm20150125\_030908\_\_dat00.bin

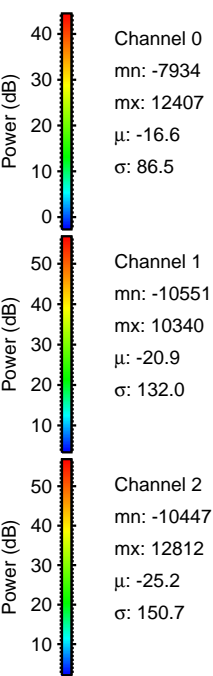
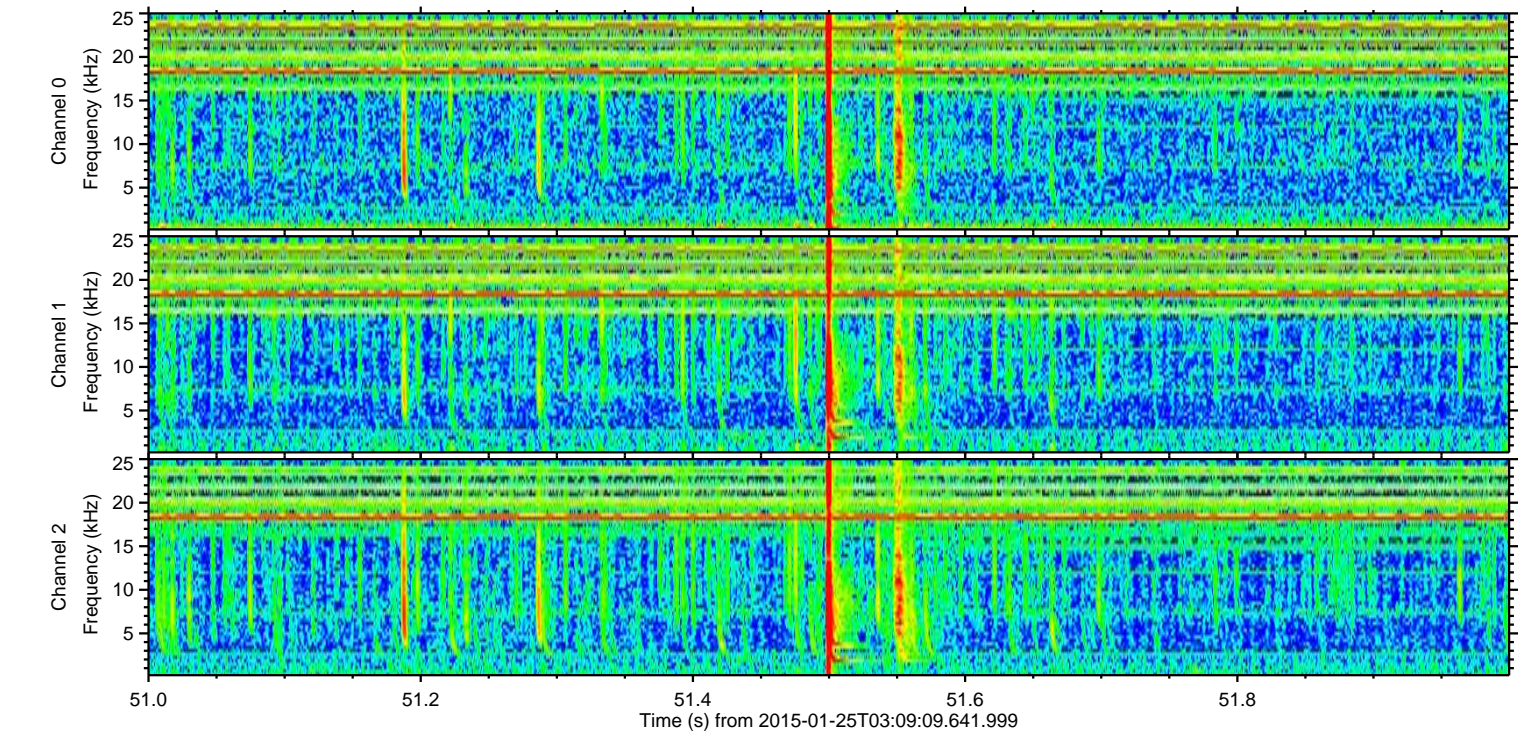
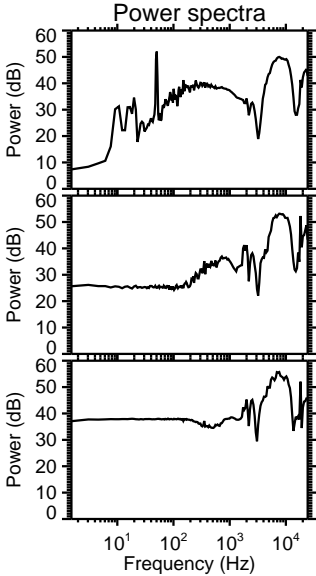
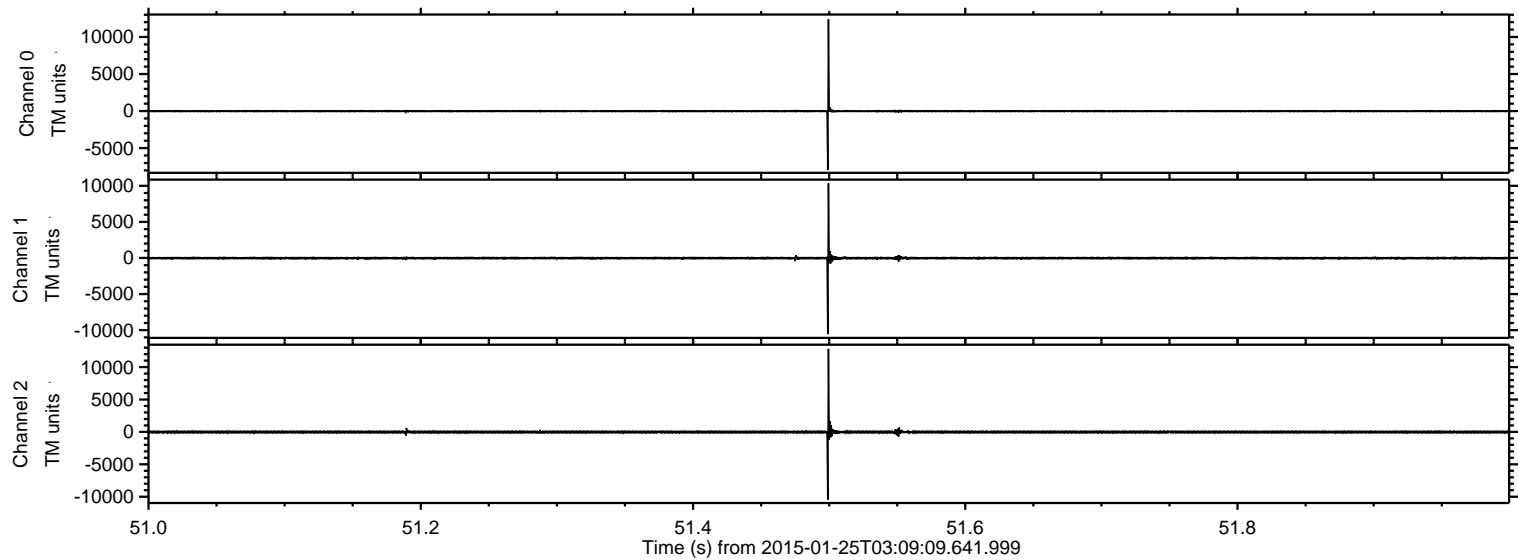



Processed Wed Feb 11 03:00:04 2015 by ELM ver.2012-10-06 from 001\_\_elm20150125\_030908\_\_dat00.bin

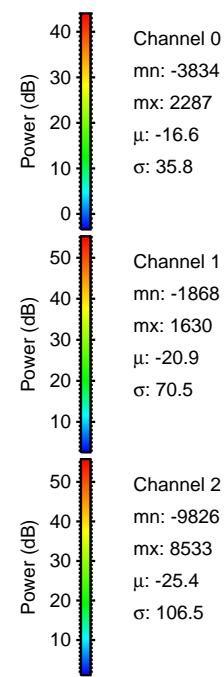
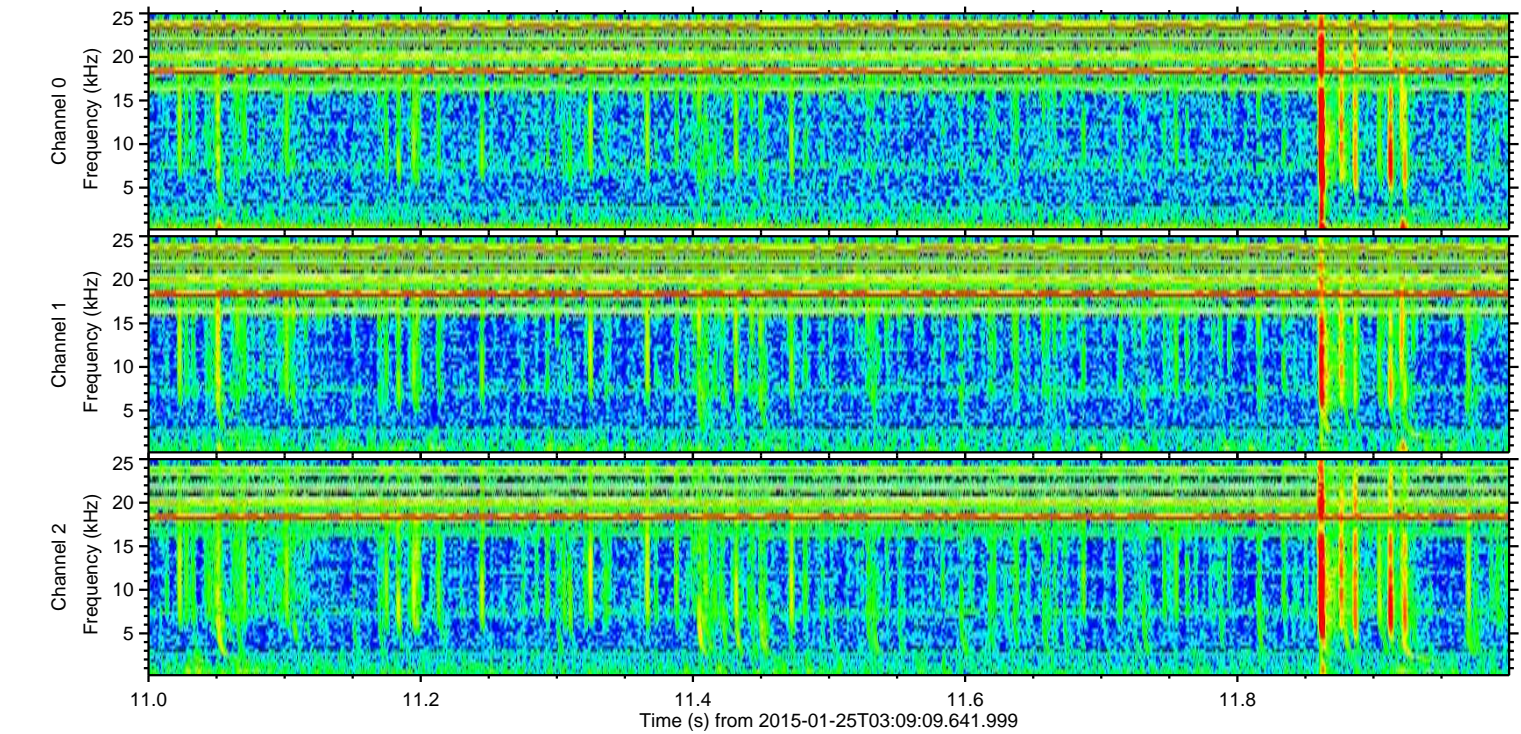
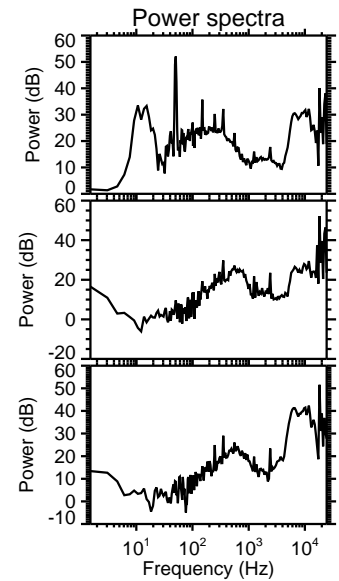
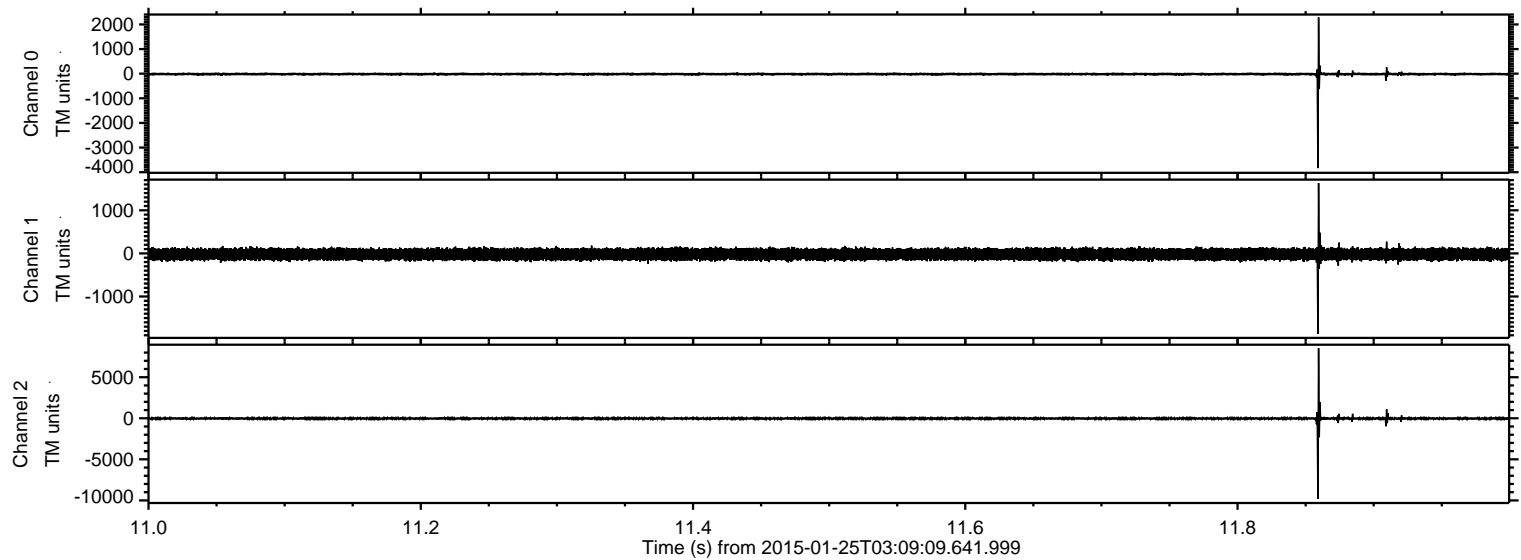

Channel 0  
mn: -3834  
mx: 2287  
 $\mu$ : -16.6  
 $\sigma$ : 35.8

Channel 1  
mn: -1868  
mx: 1630  
 $\mu$ : -20.9  
 $\sigma$ : 70.5

Channel 2  
mn: -9826  
mx: 8533  
 $\mu$ : -25.4  
 $\sigma$ : 106.5



Processed Wed Feb 11 03:00:05 2015 by ELM ver.2012-10-06 from 001\_\_elm20150125\_030908\_\_dat00.bin

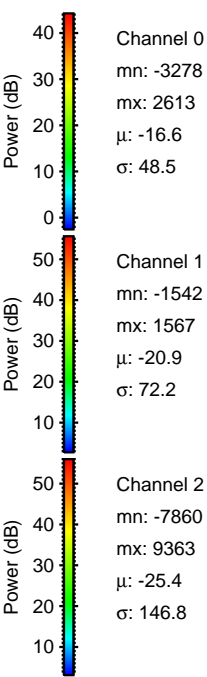
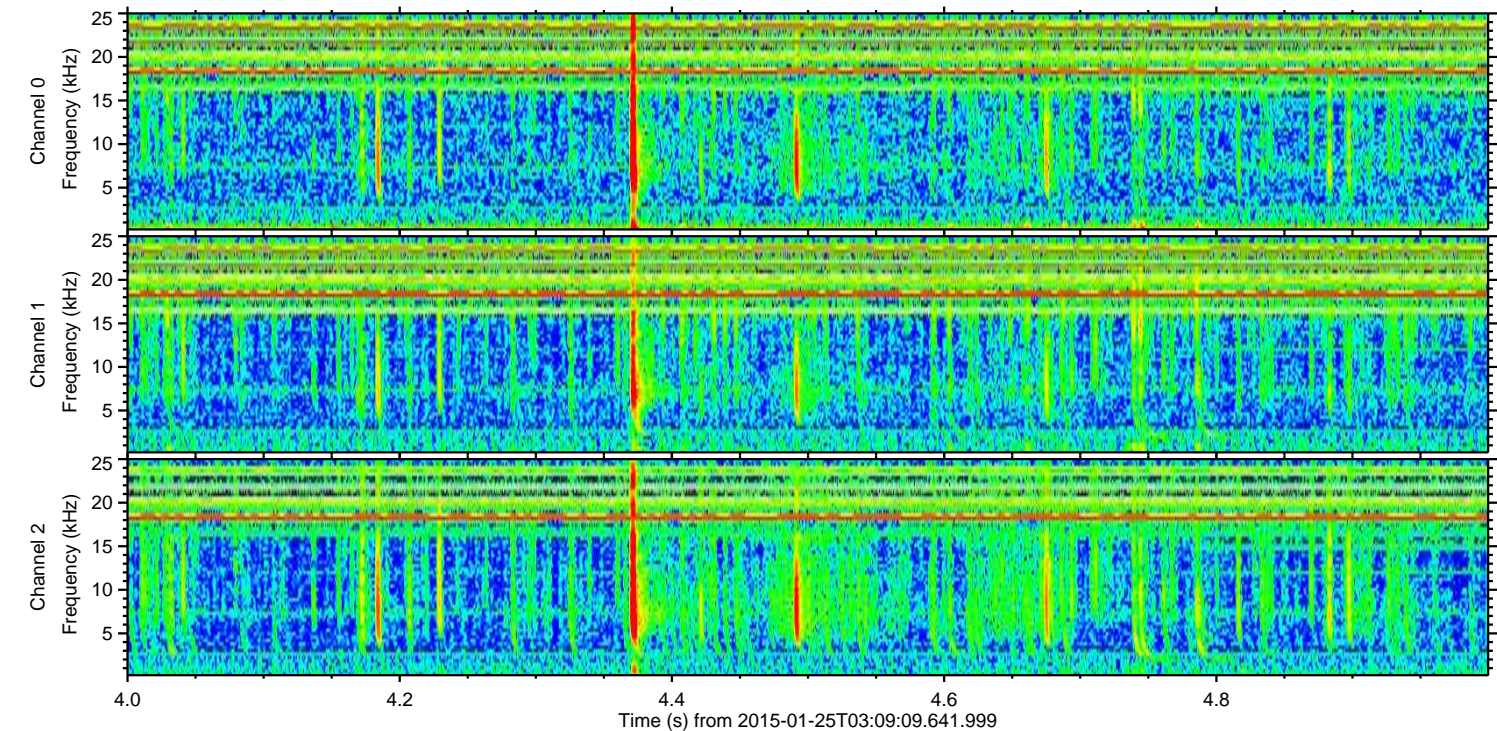
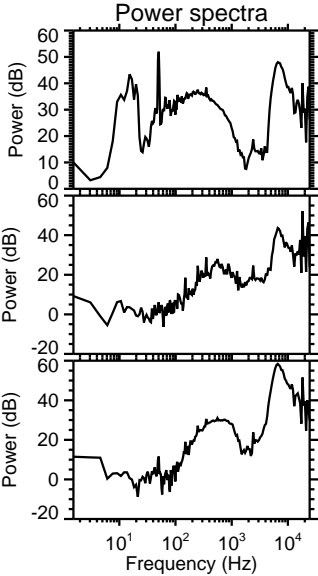
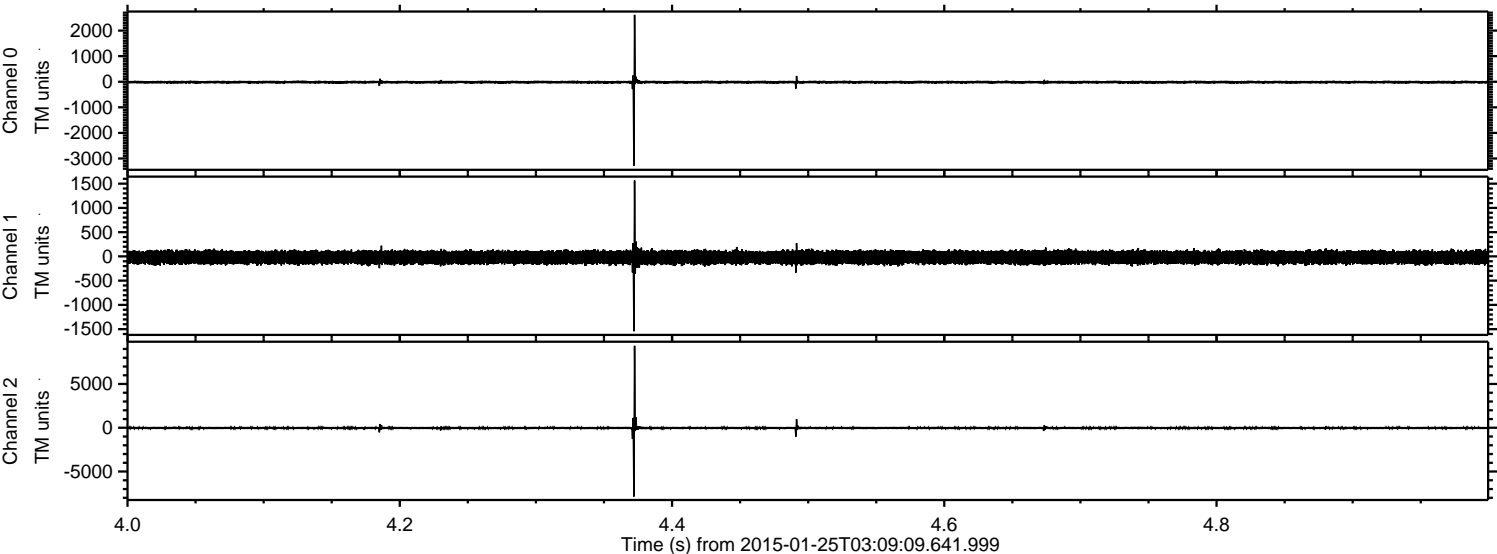

Channel 0  
mn: -3278  
mx: 2613  
 $\mu$ : -16.6  
 $\sigma$ : 48.5

Channel 1  
mn: -1542  
mx: 1567  
 $\mu$ : -20.9  
 $\sigma$ : 72.2

Channel 2  
mn: -7860  
mx: 9363  
 $\mu$ : -25.4  
 $\sigma$ : 146.8



ELMAVAN 3D WAVEFORMS (Measured data sampled at 50 kHz) 49807 packets of 144 samples from 2015-01-25T03:09:09.641.999. Part 77/144

Processed Wed Feb 11 03:00:06 2015 by ELM ver.2012-10-06 from 001\_\_elm20150125\_030908\_\_dat00.bin

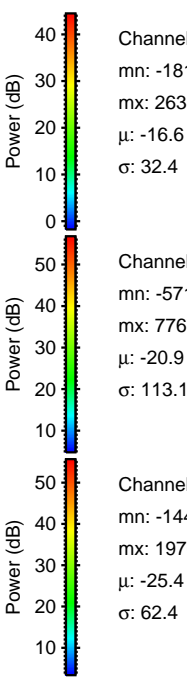
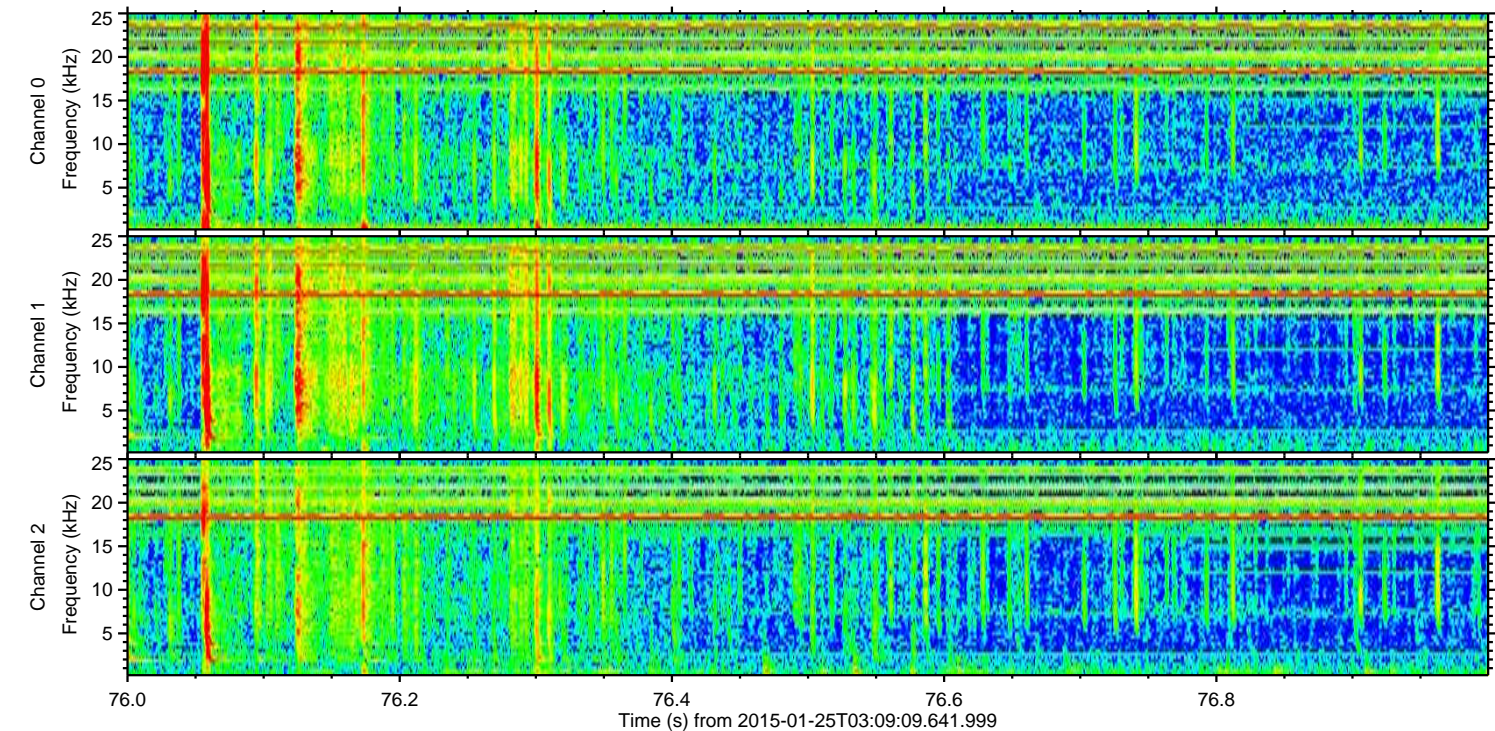
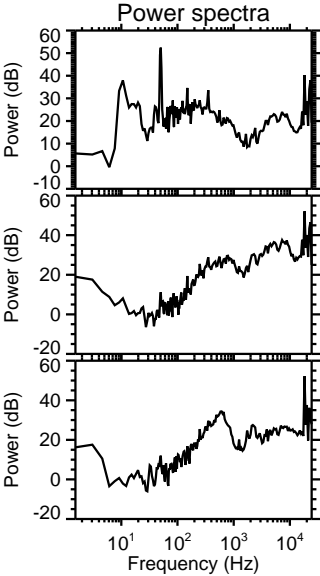
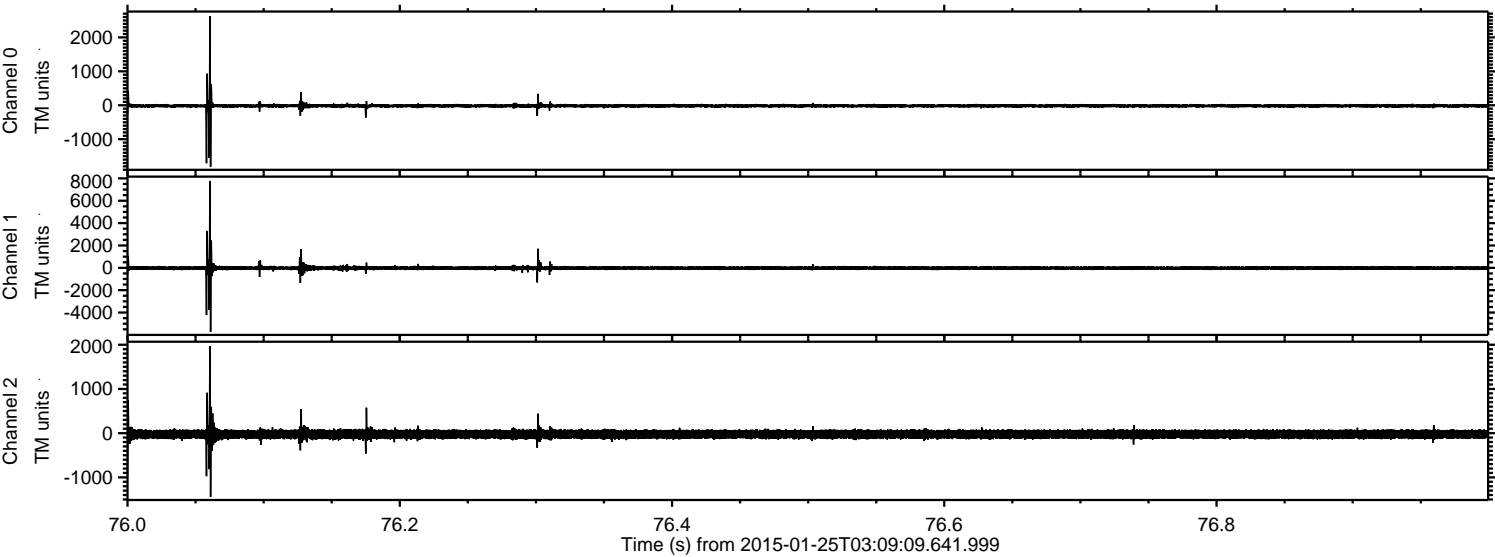

Channel 0  
mn: -1811  
mx: 2631  
 $\mu$ : -16.6  
 $\sigma$ : 32.4

Channel 1  
mn: -5713  
mx: 7767  
 $\mu$ : -20.9  
 $\sigma$ : 113.1

Channel 2  
mn: -1440  
mx: 1970  
 $\mu$ : -25.4  
 $\sigma$ : 62.4



ELMAVAN 3D WAVEFORMS (Measured data sampled at 50 kHz) 49807 packets of 144 samples from 2015-01-25T03:09:09.641.999. Part 117/144

Processed Wed Feb 11 03:00:07 2015 by ELM ver.2012-10-06 from 001\_\_elm20150125\_030908\_\_dat00.bin

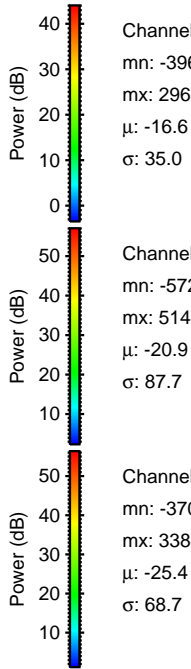
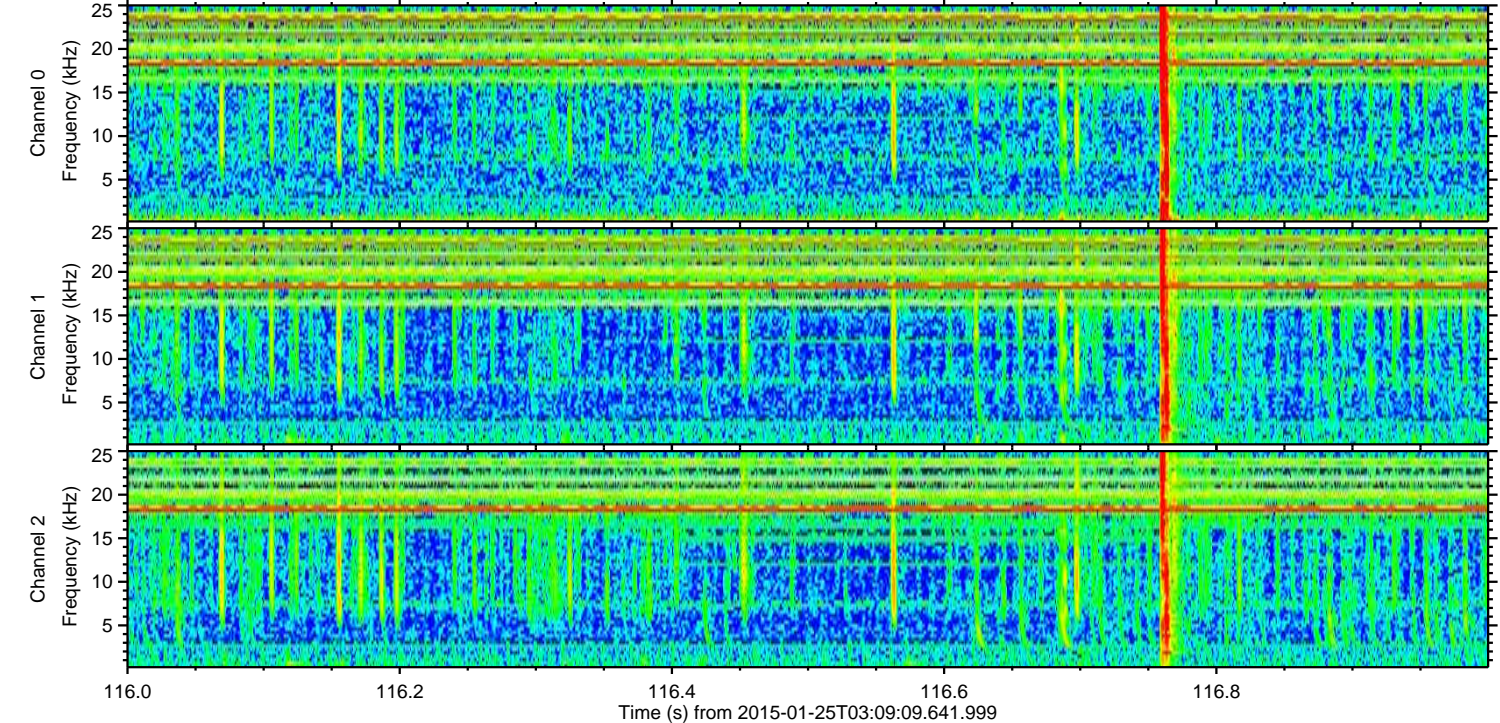
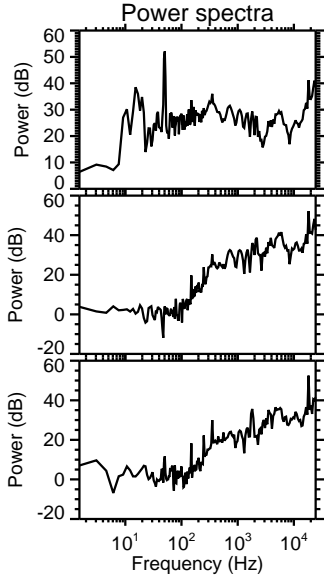
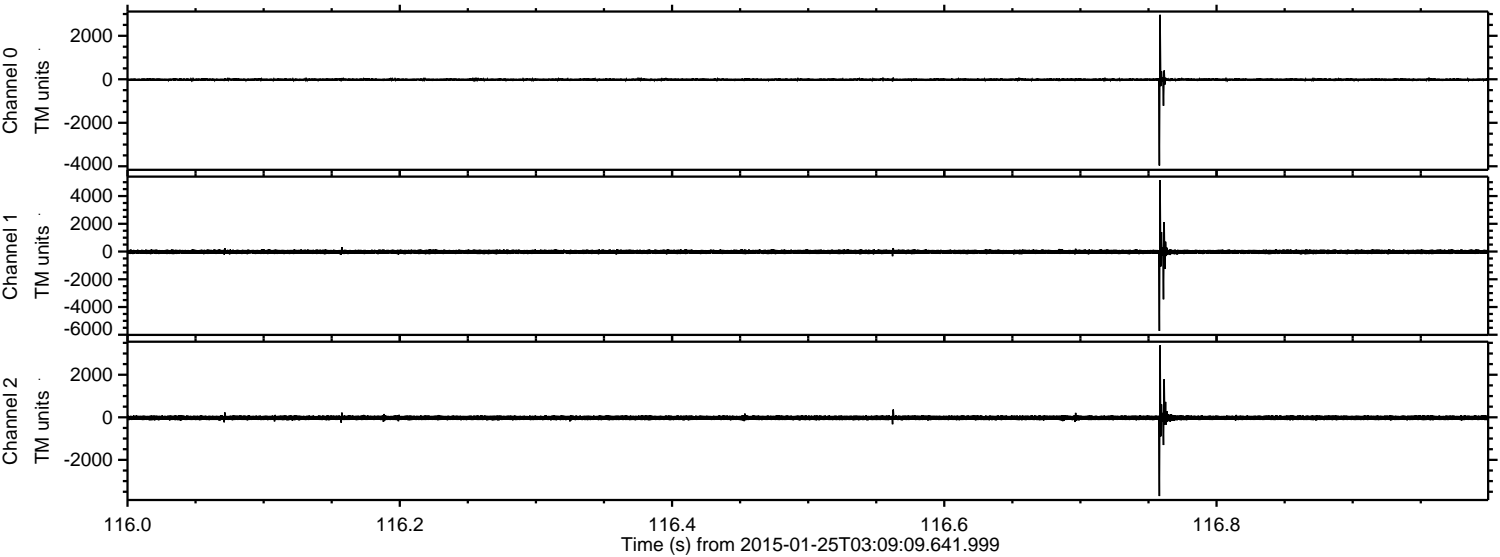

Channel 0  
mn: -3964  
mx: 2966  
 $\mu$ : -16.6  
 $\sigma$ : 35.0

Channel 1  
mn: -5725  
mx: 5144  
 $\mu$ : -20.9  
 $\sigma$ : 87.7

Channel 2  
mn: -3702  
mx: 3384  
 $\mu$ : -25.4  
 $\sigma$ : 68.7



Processed Wed Feb 11 03:00:08 2015 by ELM ver.2012-10-06 from 001\_\_elm20150125\_030908\_\_dat00.bin

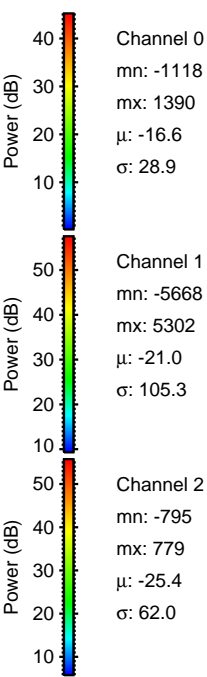
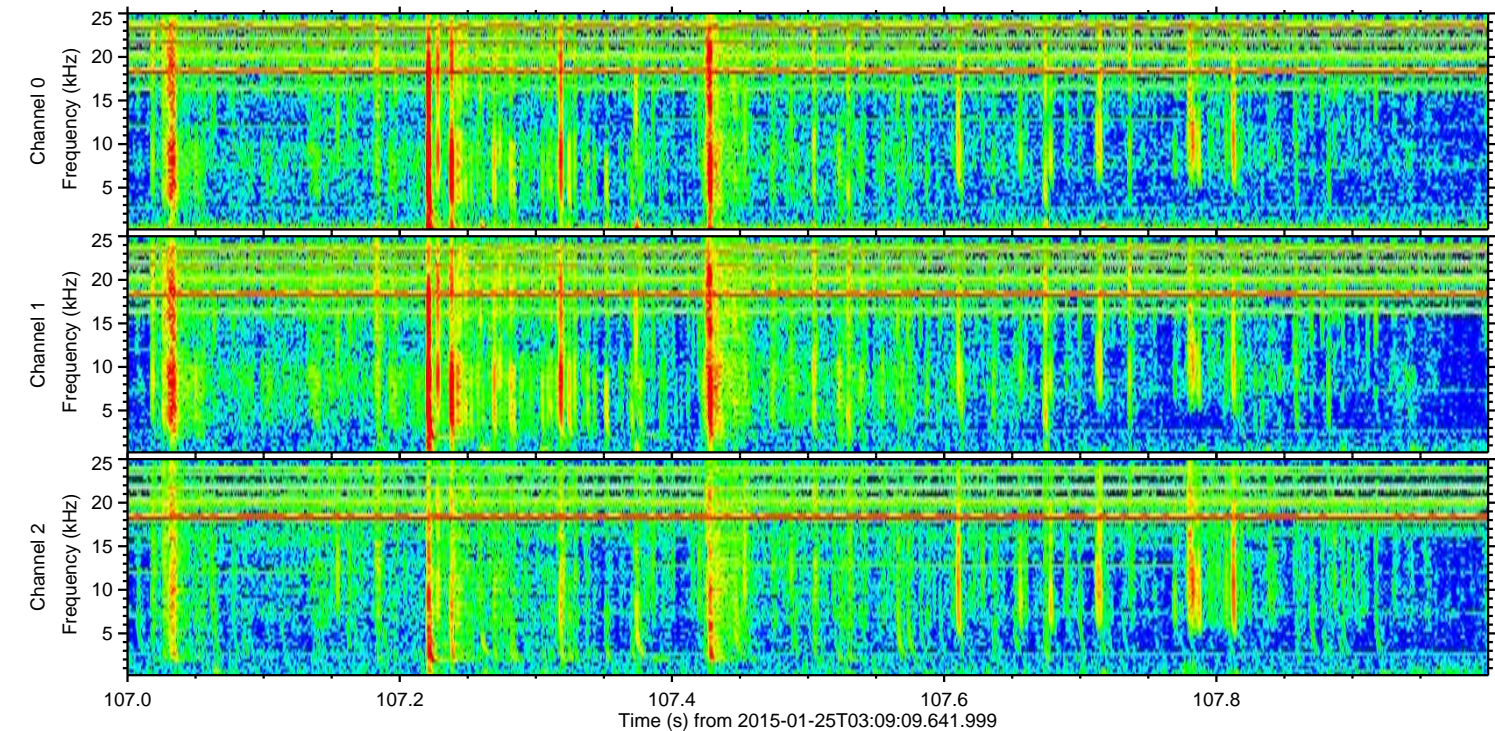
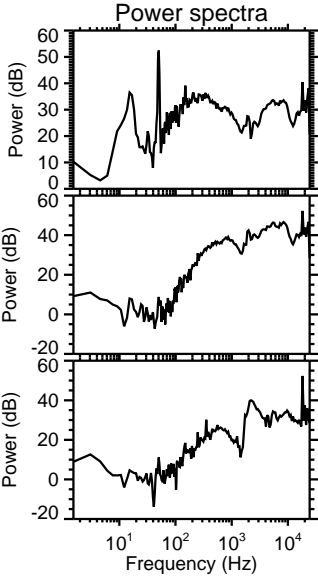
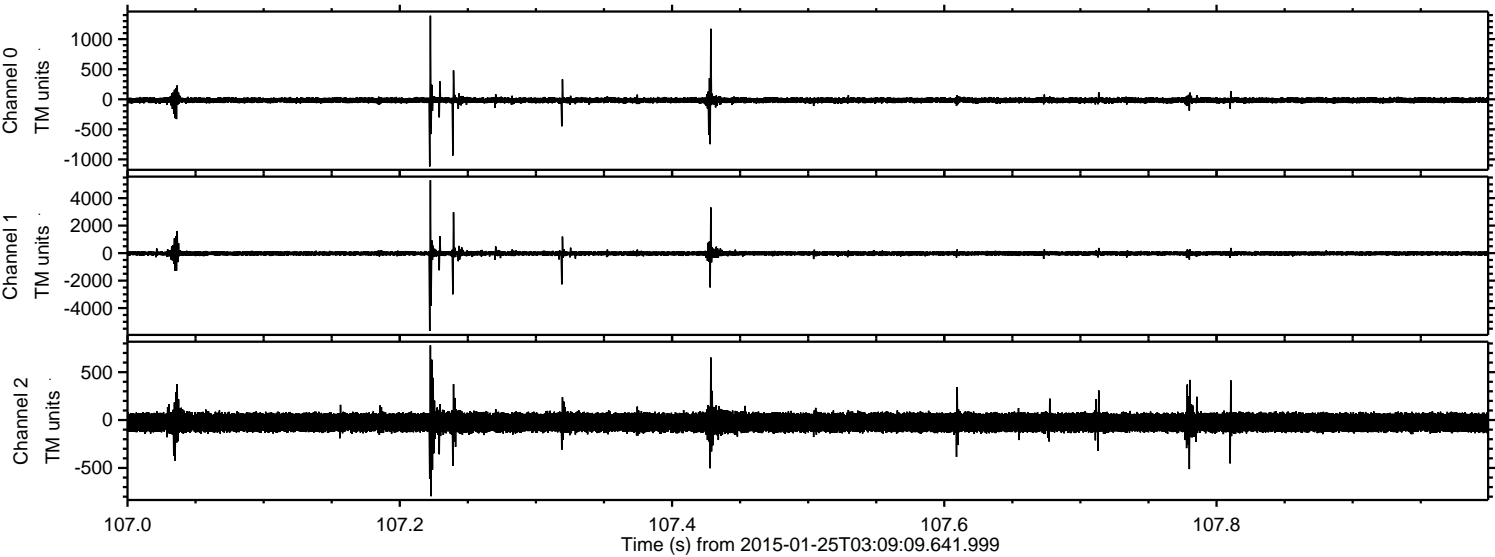



ELMAVAN 3D WAVEFORMS (Measured data sampled at 50 kHz) 49807 packets of 144 samples from 2015-01-25T03:09:09.641.999. Part 22/144

Processed Wed Feb 11 03:00:09 2015 by ELM ver.2012-10-06 from 001\_\_elm20150125\_030908\_\_dat00.bin

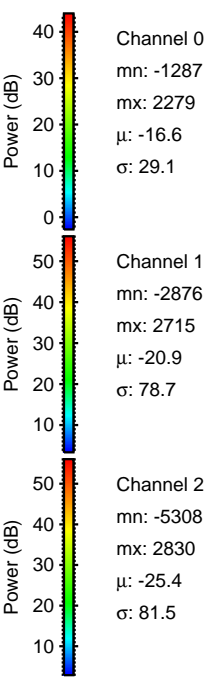
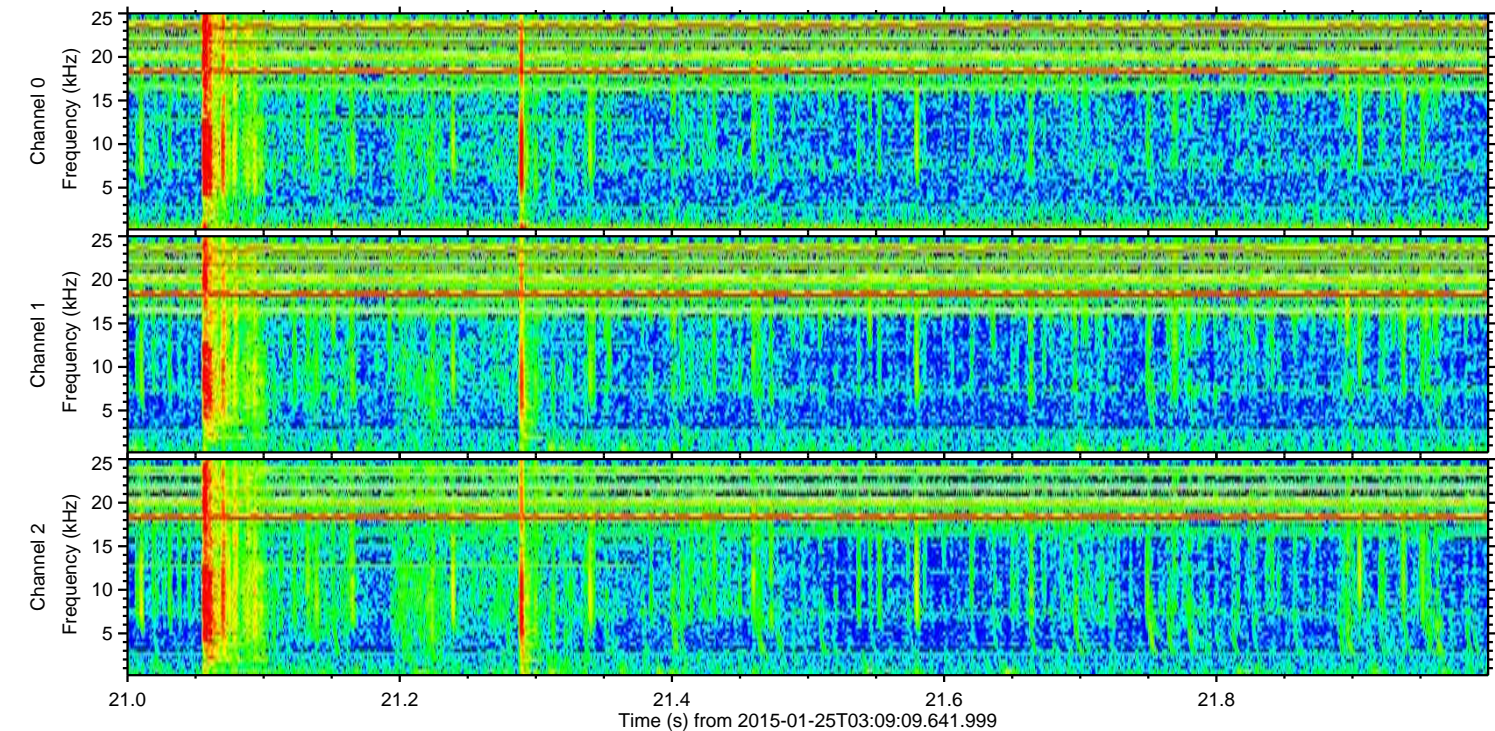
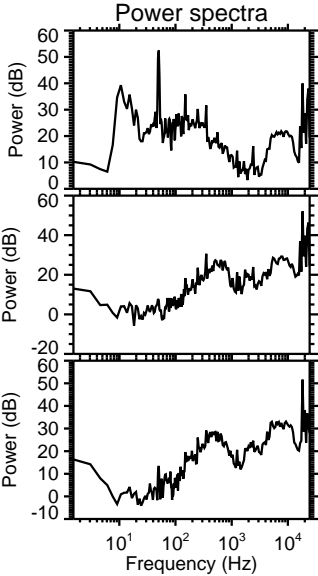
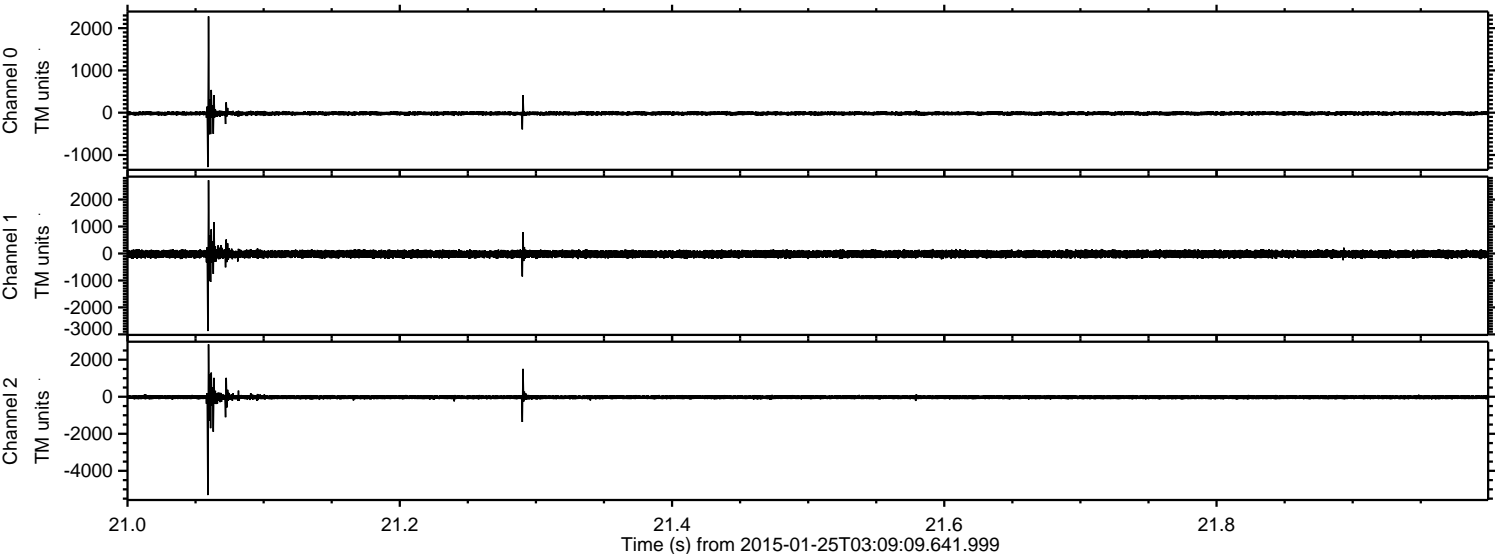



Processed Wed Feb 11 03:00:10 2015 by ELM ver.2012-10-06 from 001\_\_elm20150125\_030908\_\_dat00.bin

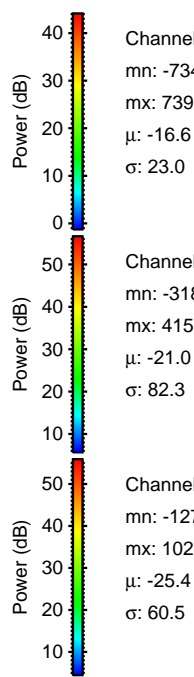
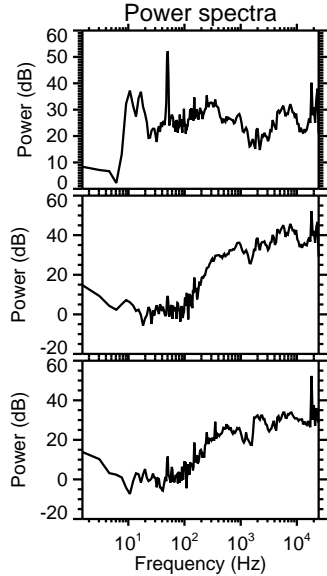
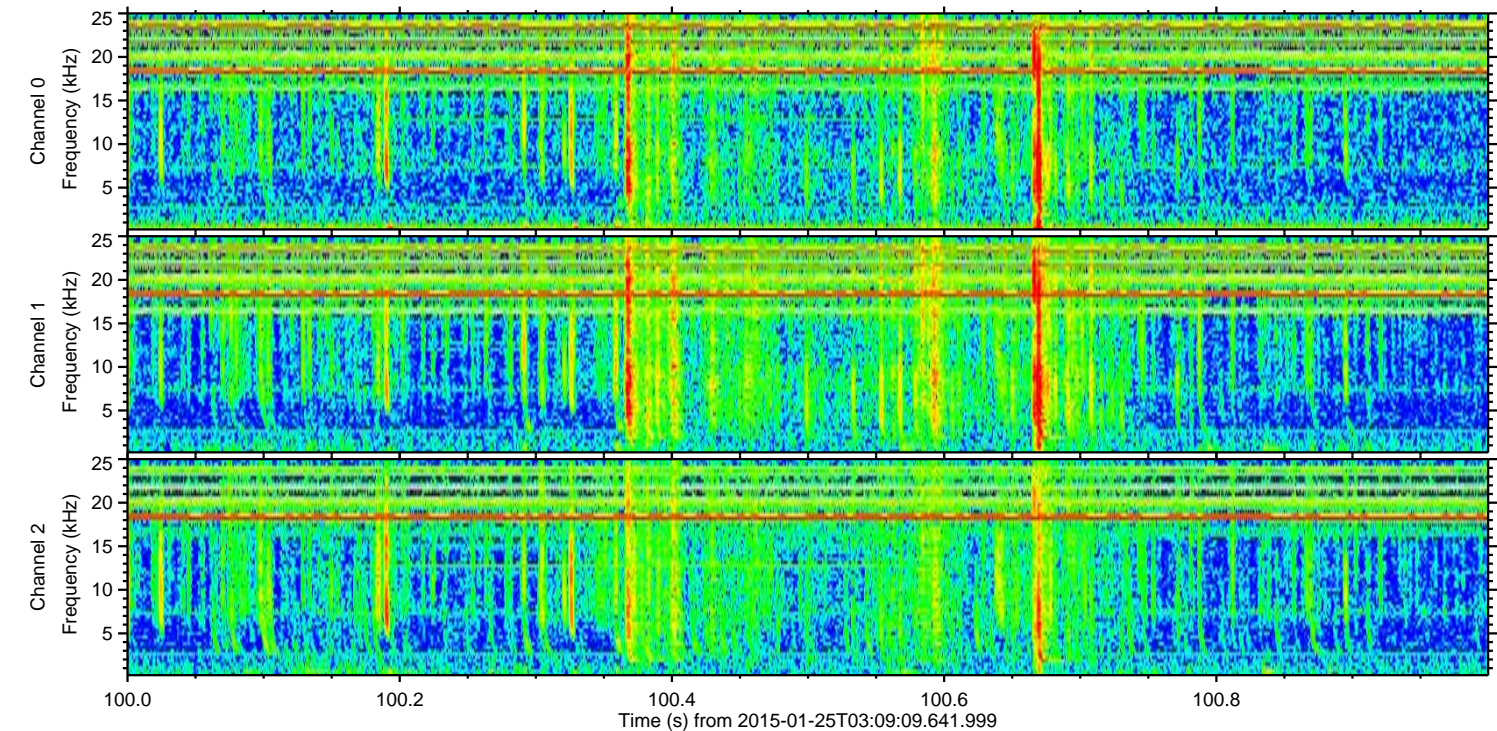
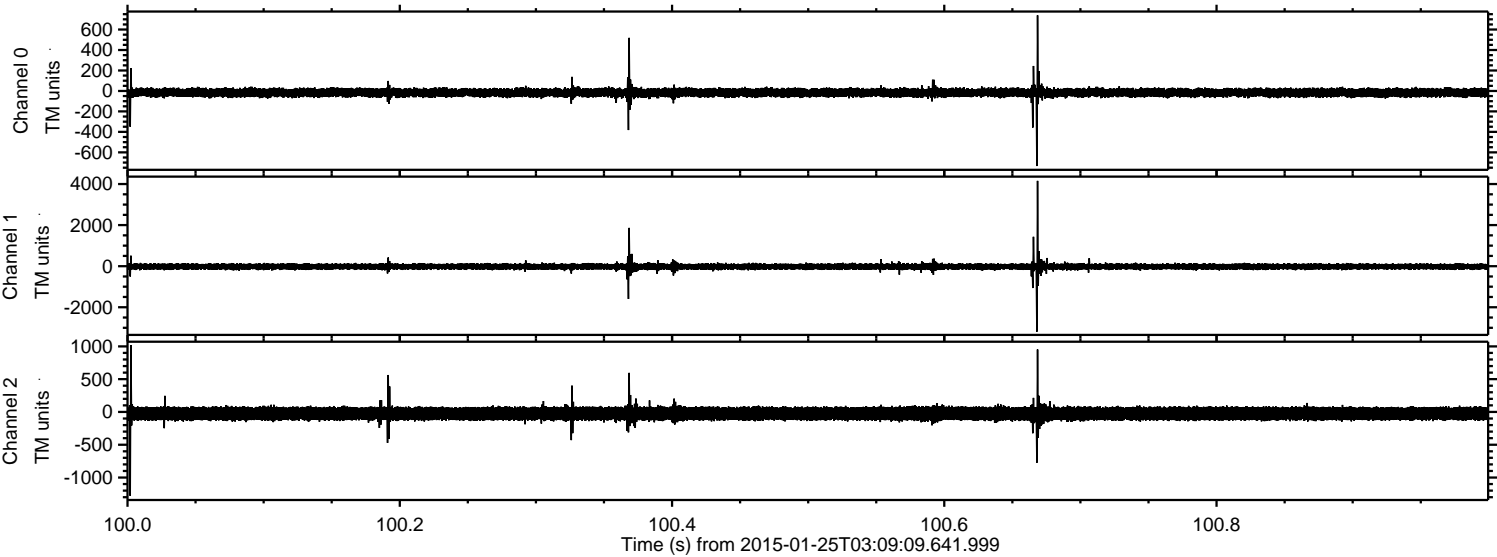



Processed Wed Feb 11 03:00:11 2015 by ELM ver.2012-10-06 from 001\_\_elm20150125\_030908\_\_dat00.bin

