

ELMAVAN 3D WAVEFORMS (Measured data sampled at 50 kHz) 49792 packets of 144 samples from 2015-01-25T02:39:08.553.000.

Processed Wed Feb 11 02:47:47 2015 by ELM ver.2012-10-06 from 001\_\_elm20150125\_023907\_\_dat00.bin

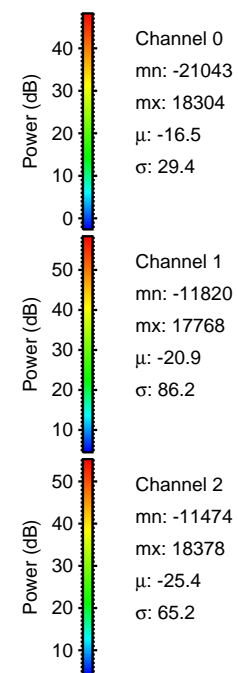

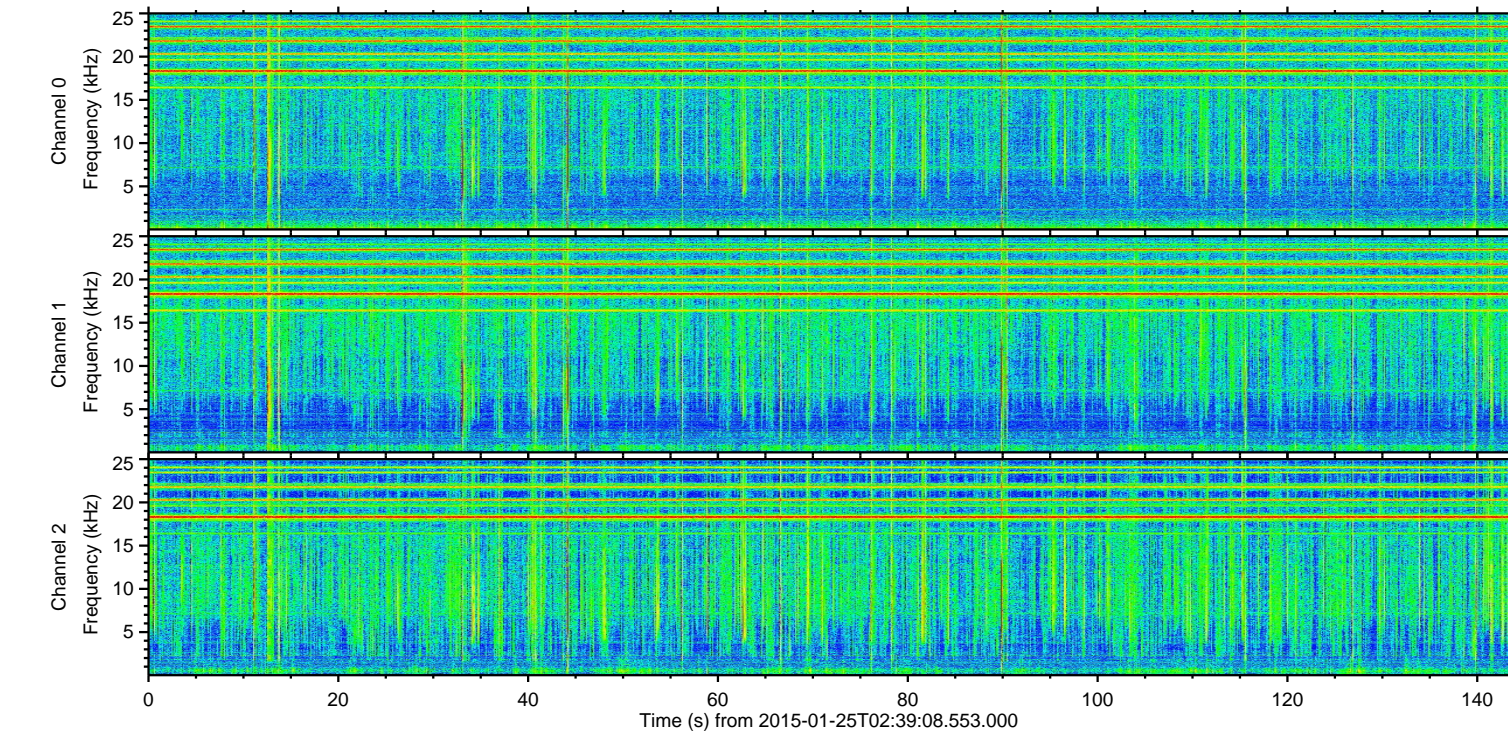
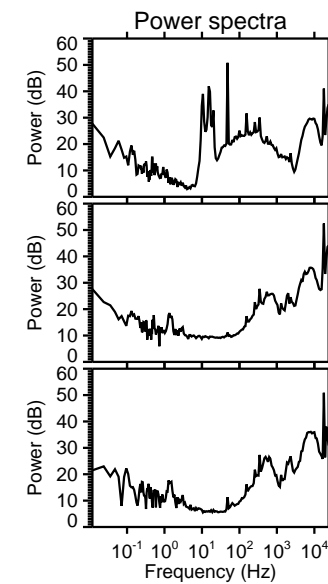
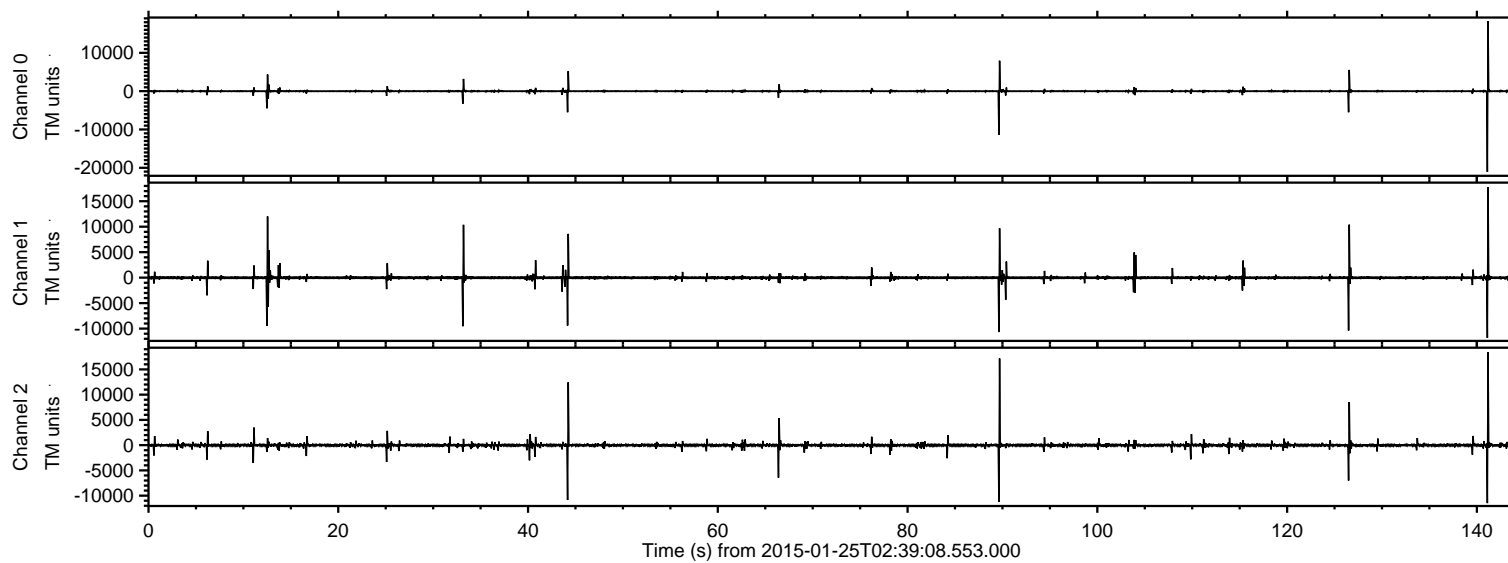

ELMAVAN 3D WAVEFORMS (Measured data sampled at 50 kHz) 49792 packets of 144 samples from 2015-01-25T02:39:08.553.000. Part 142/144

Processed Wed Feb 11 02:47:58 2015 by ELM ver.2012-10-06 from 001\_\_elm20150125\_023907\_\_dat00.bin

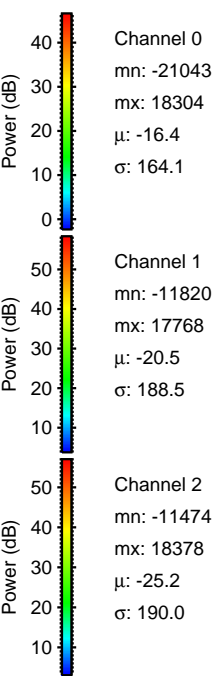
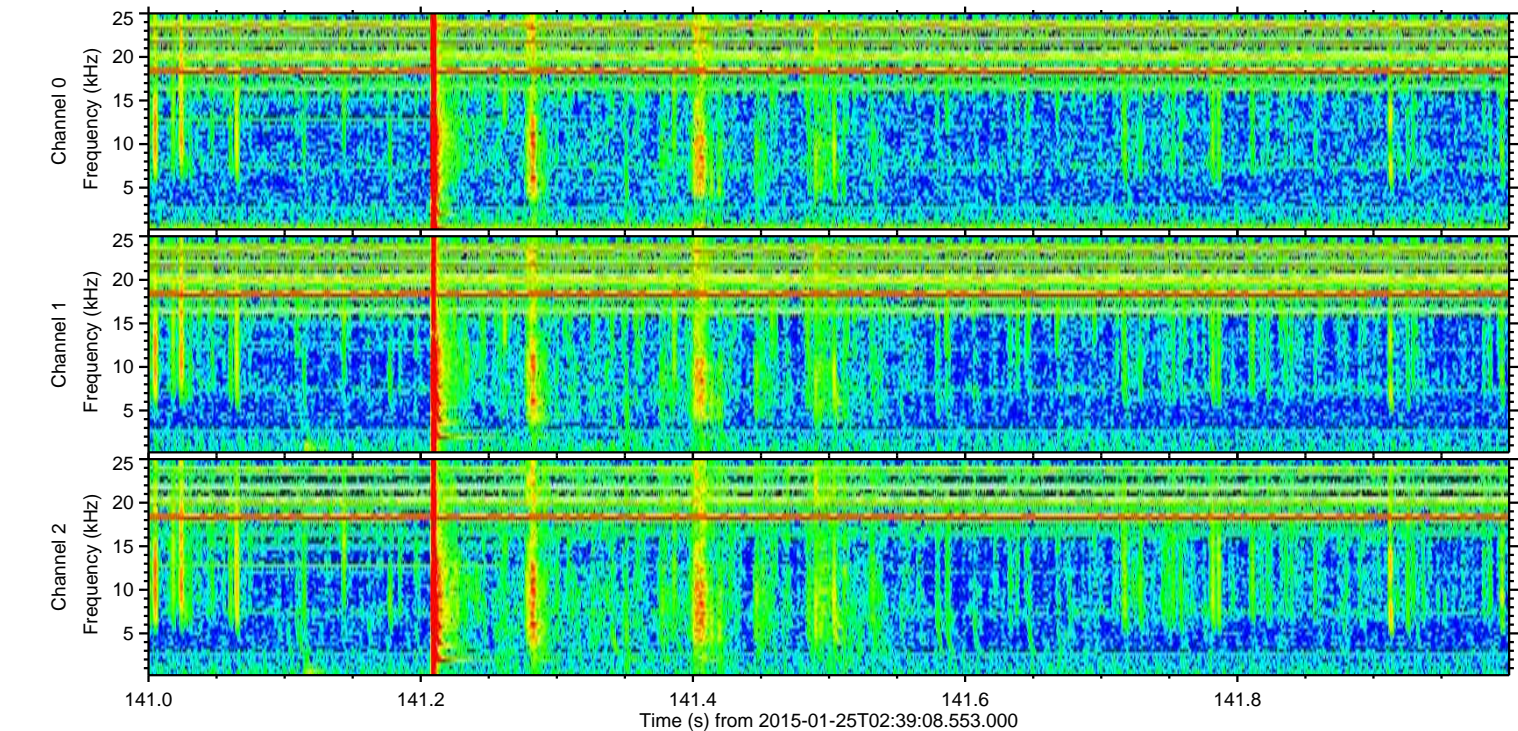
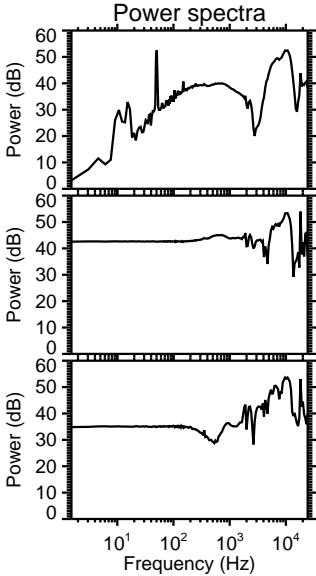
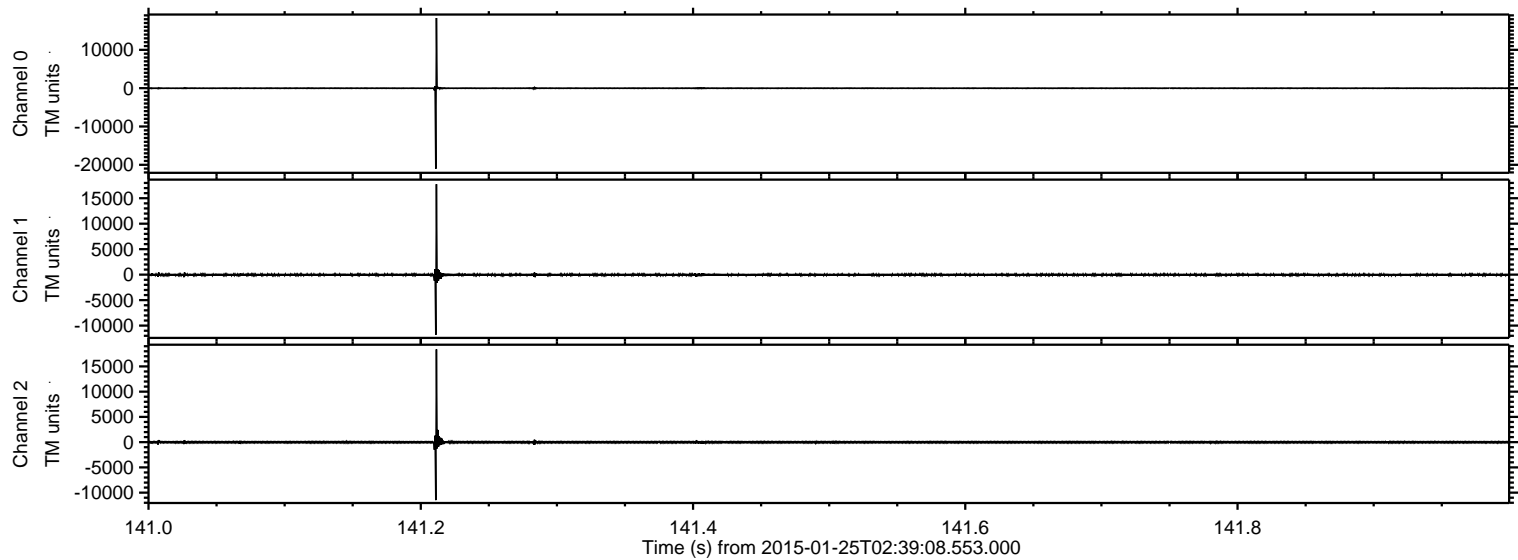



Processed Wed Feb 11 02:47:59 2015 by ELM ver.2012-10-06 from 001\_\_elm20150125\_023907\_\_dat00.bin

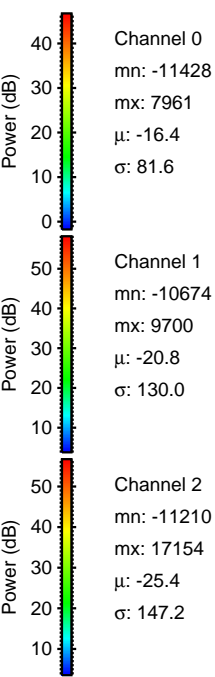
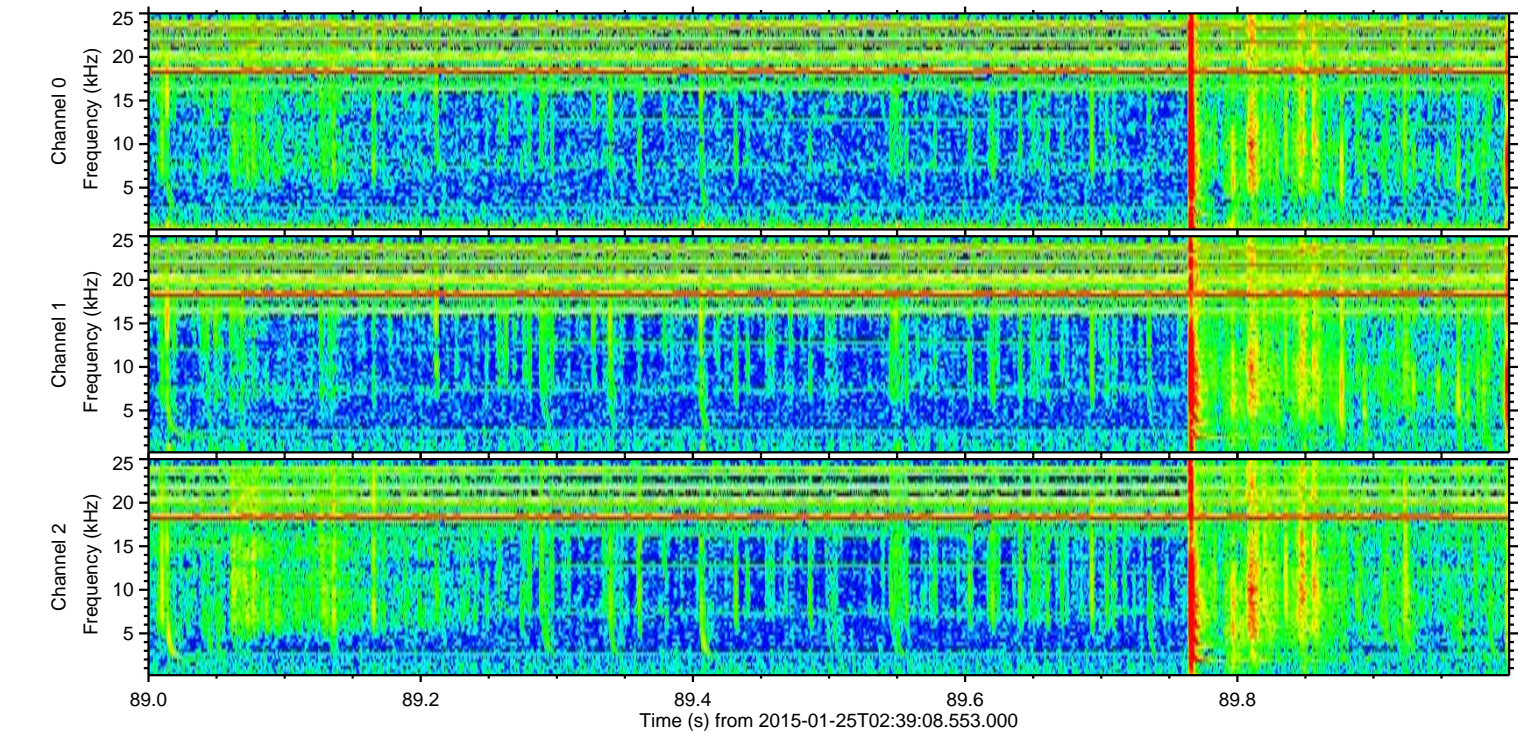
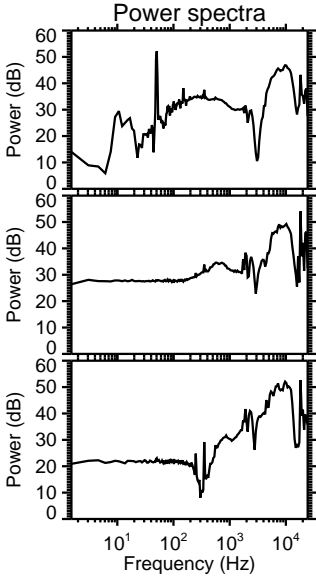
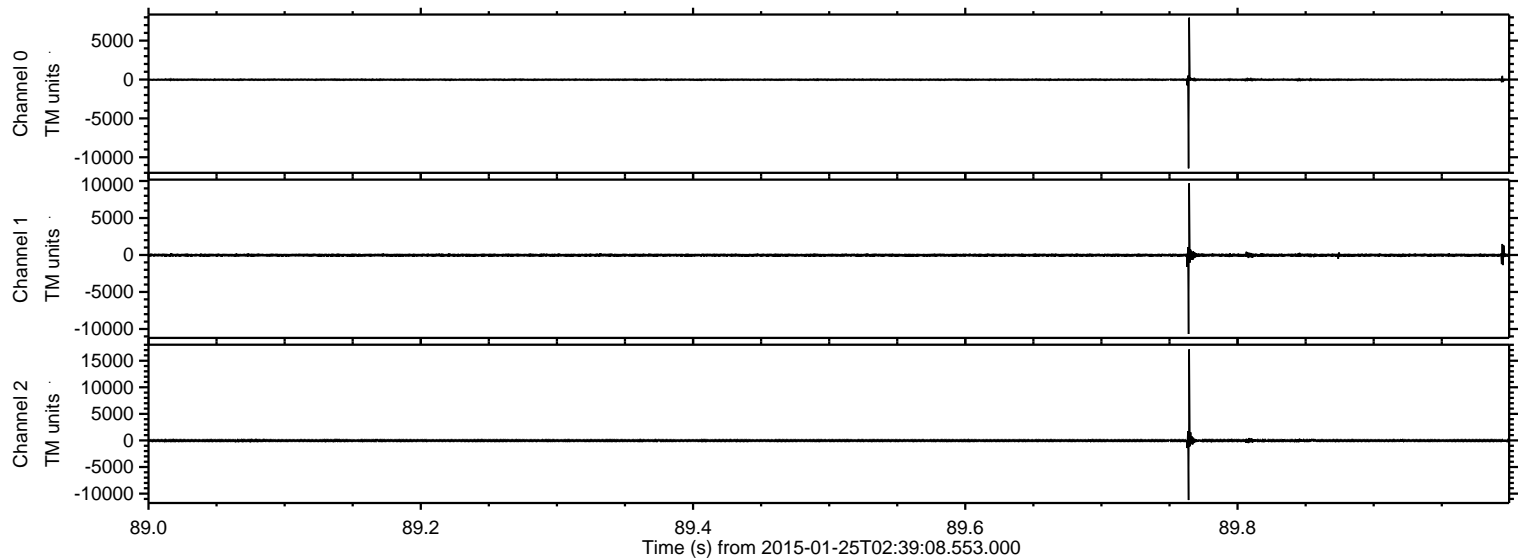



Processed Wed Feb 11 02:48:00 2015 by ELM ver.2012-10-06 from 001\_\_elm20150125\_023907\_\_dat00.bin

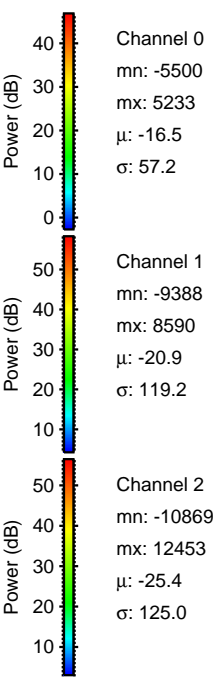
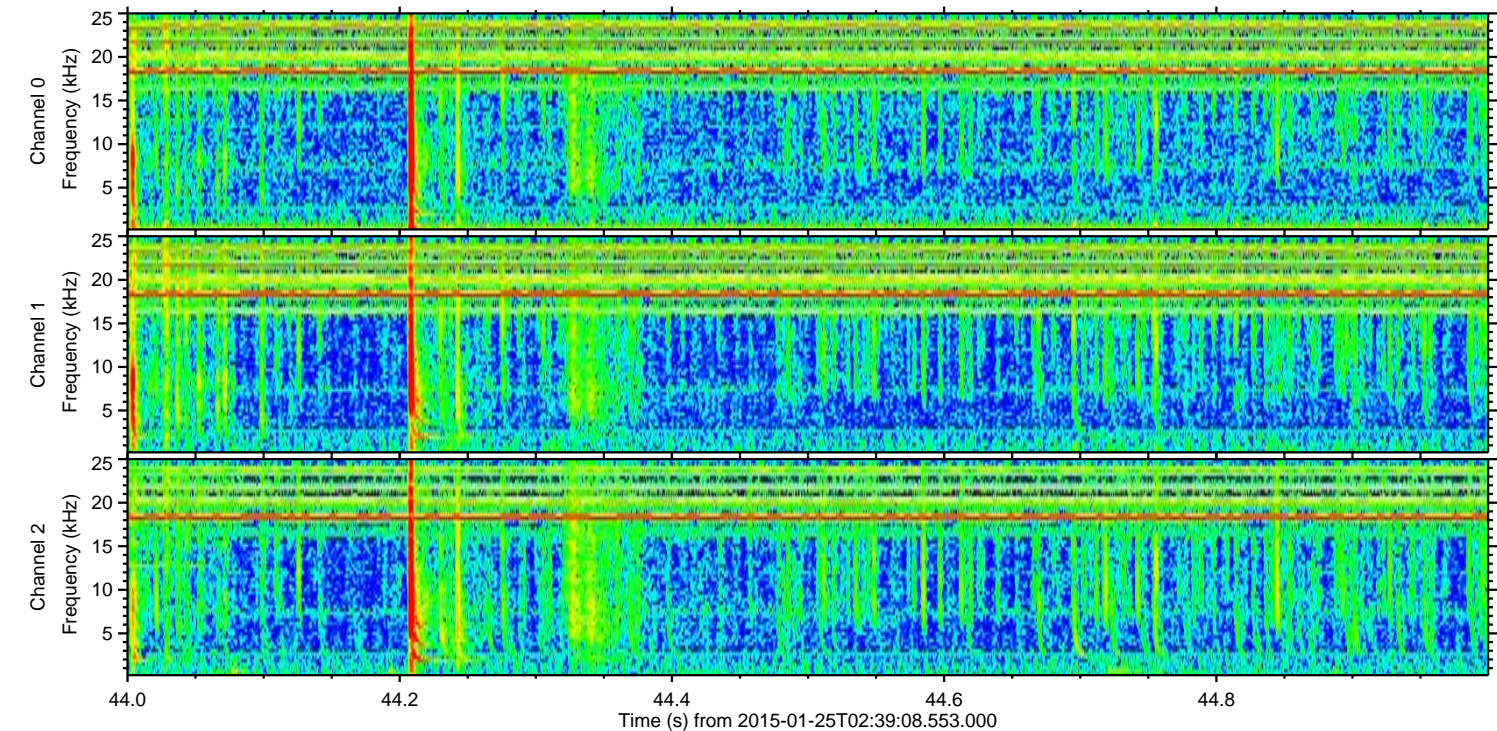
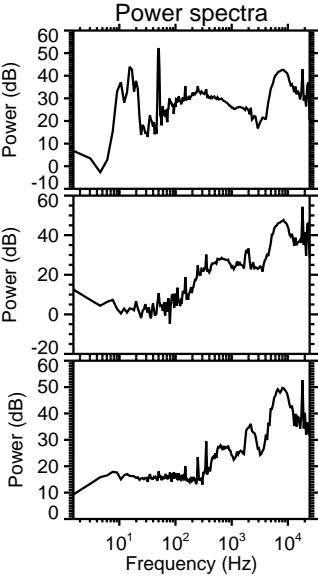
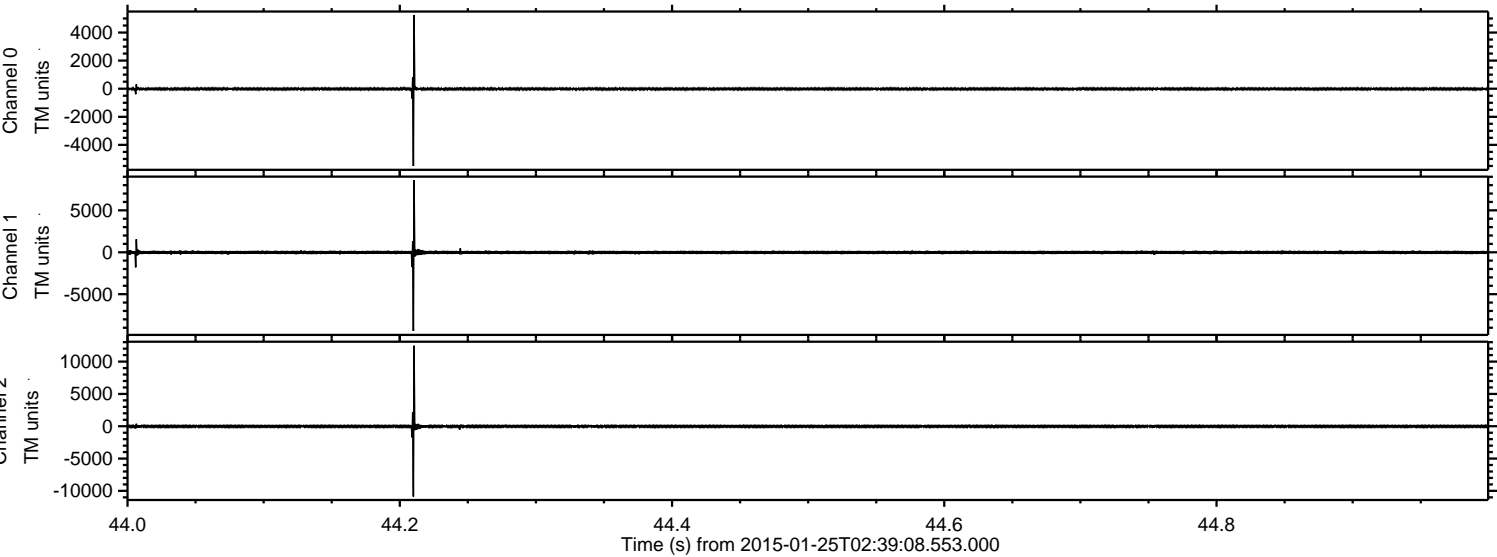



ELMAVAN 3D WAVEFORMS (Measured data sampled at 50 kHz) 49792 packets of 144 samples from 2015-01-25T02:39:08.553.000. Part 13/144

Processed Wed Feb 11 02:48:01 2015 by ELM ver.2012-10-06 from 001\_\_elm20150125\_023907\_\_dat00.bin

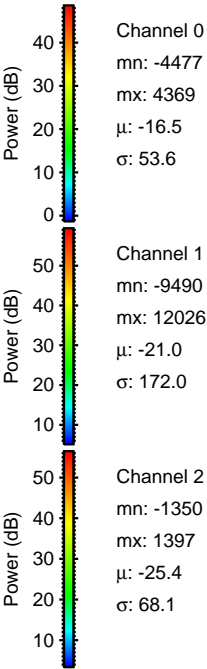
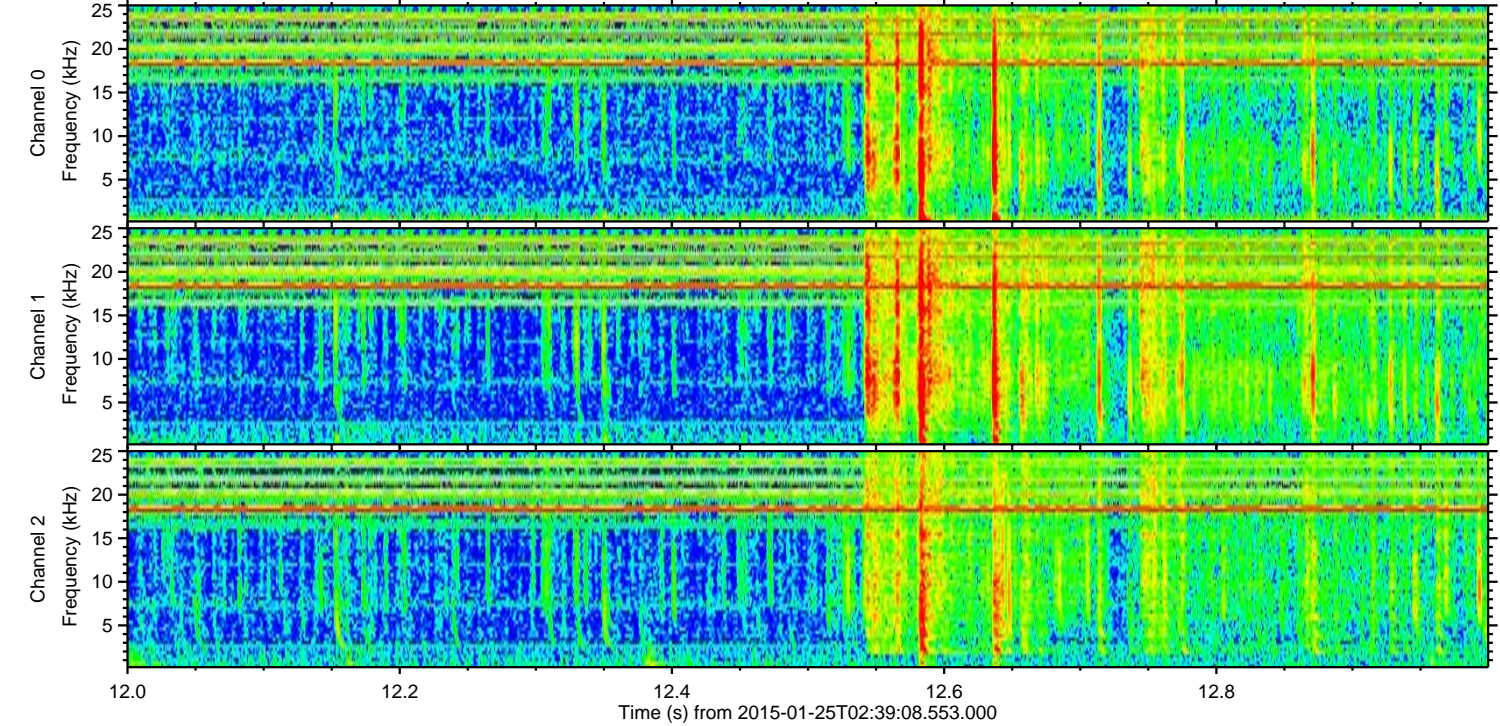
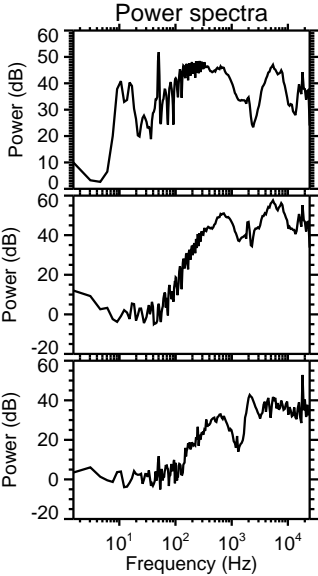
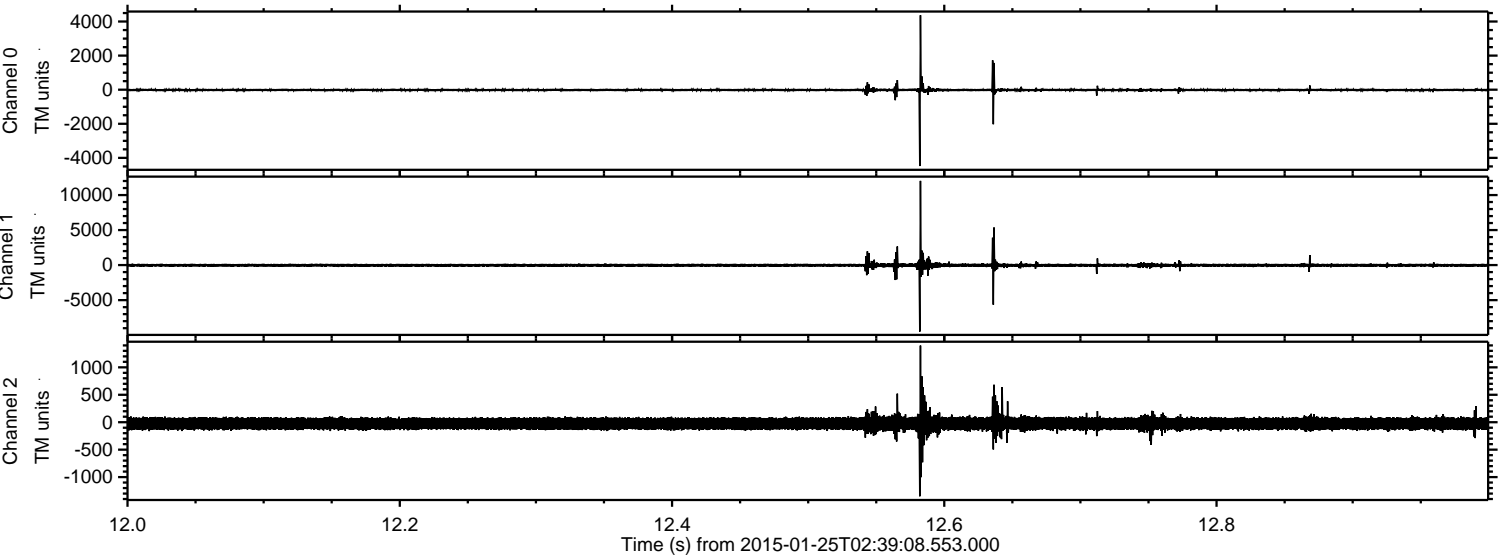



ELMAVAN 3D WAVEFORMS (Measured data sampled at 50 kHz) 49792 packets of 144 samples from 2015-01-25T02:39:08.553.000. Part 127/144

Processed Wed Feb 11 02:48:02 2015 by ELM ver.2012-10-06 from 001\_\_elm20150125\_023907\_\_dat00.bin

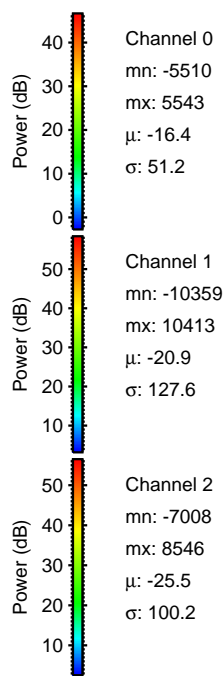
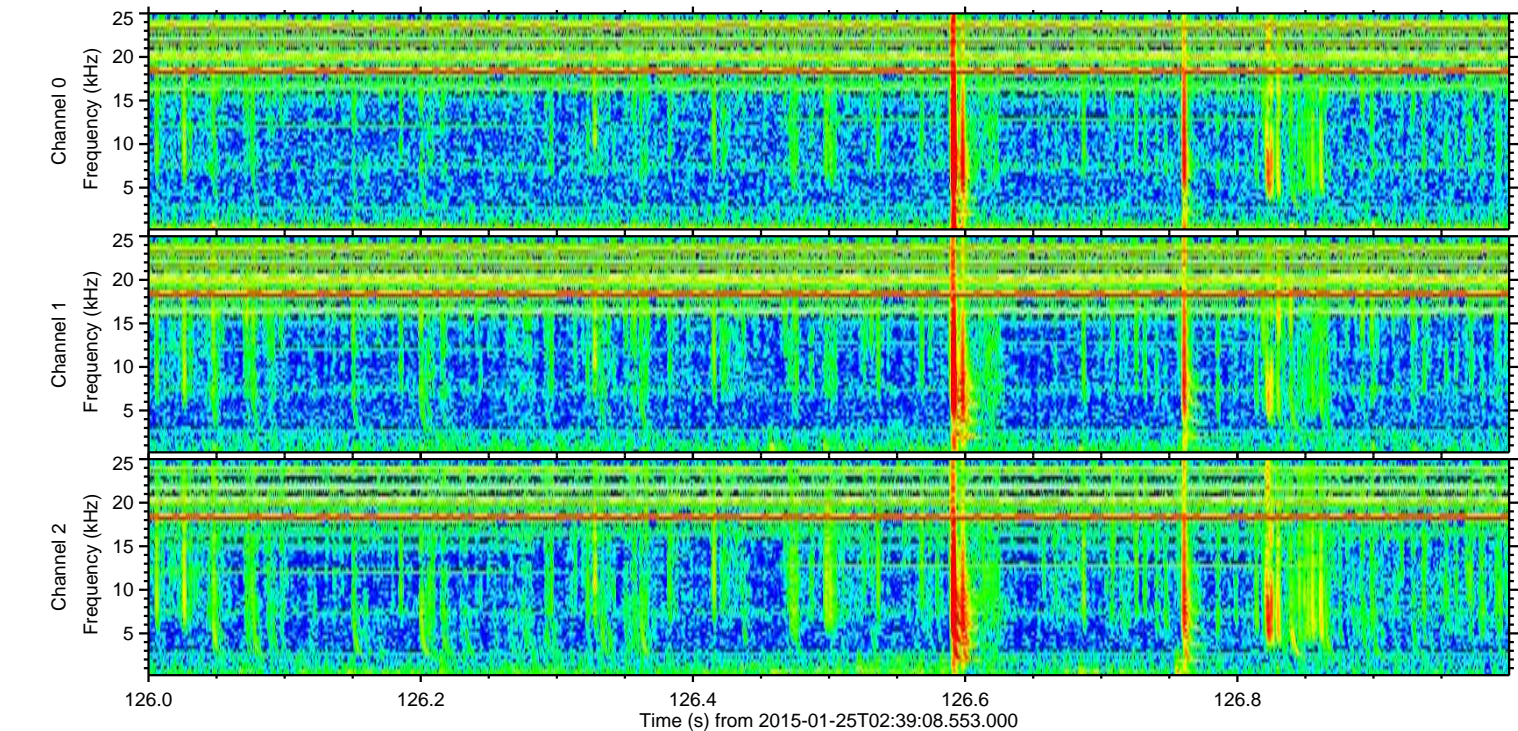
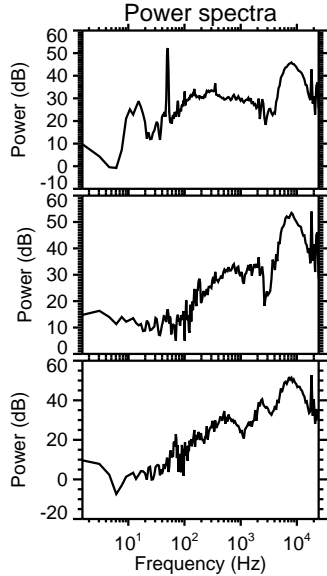
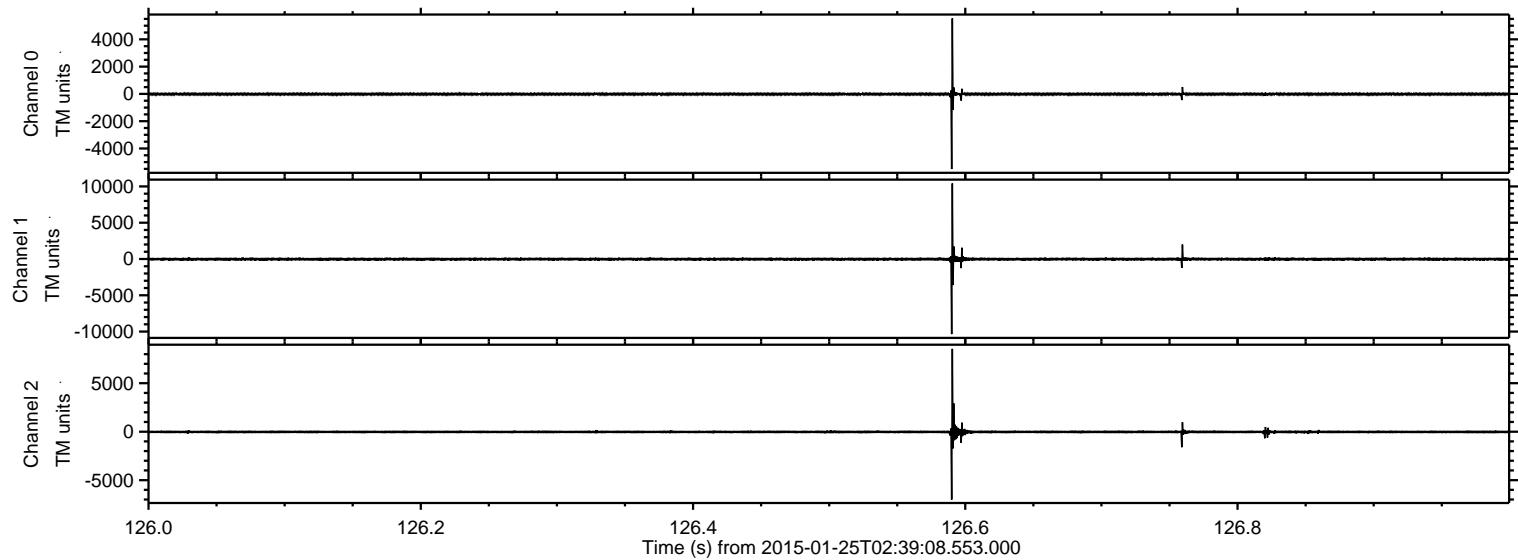



ELMAVAN 3D WAVEFORMS (Measured data sampled at 50 kHz) 49792 packets of 144 samples from 2015-01-25T02:39:08.553.000. Part 34/144

Processed Wed Feb 11 02:48:03 2015 by ELM ver.2012-10-06 from 001\_\_elm20150125\_023907\_\_dat00.bin

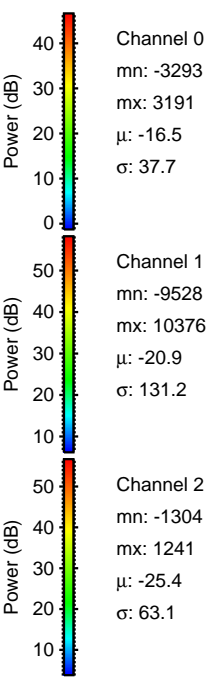
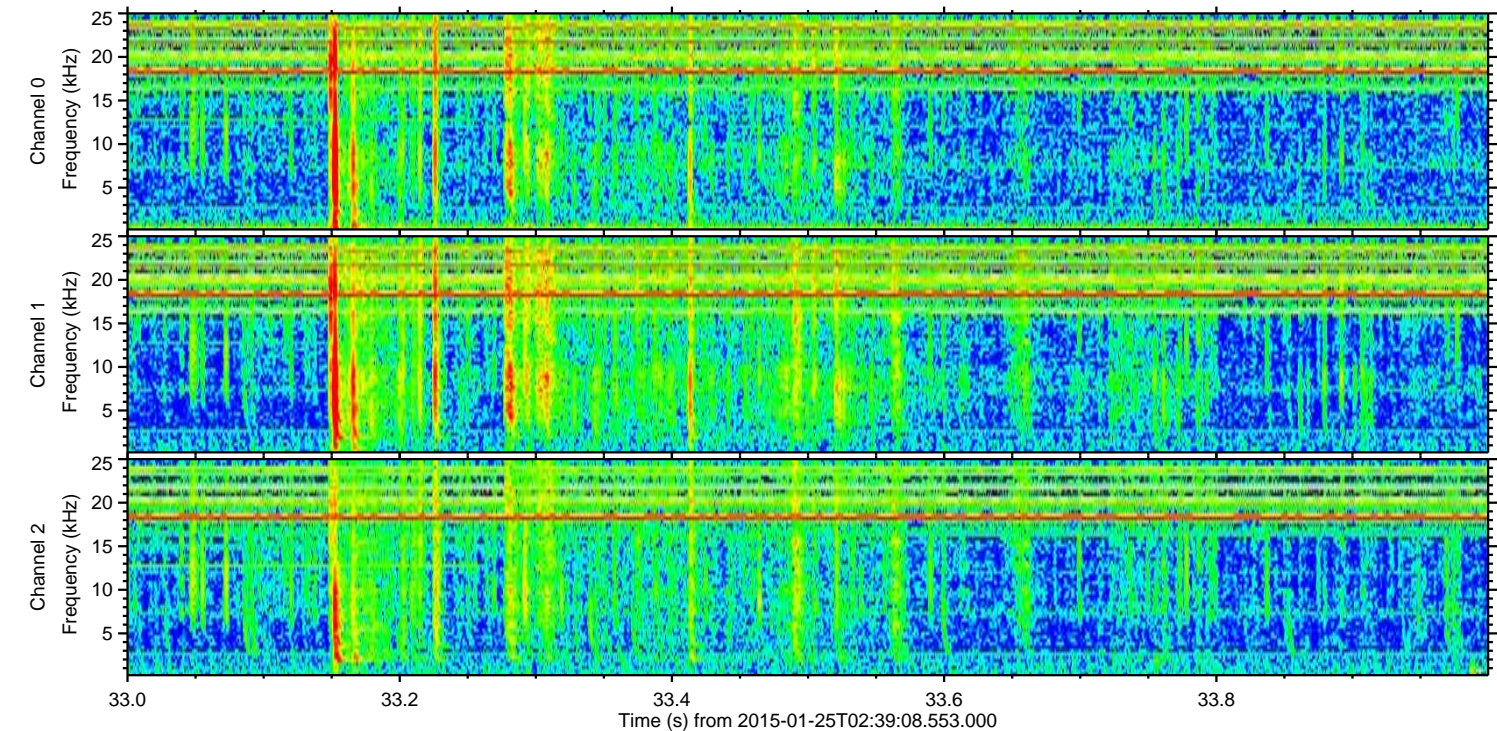
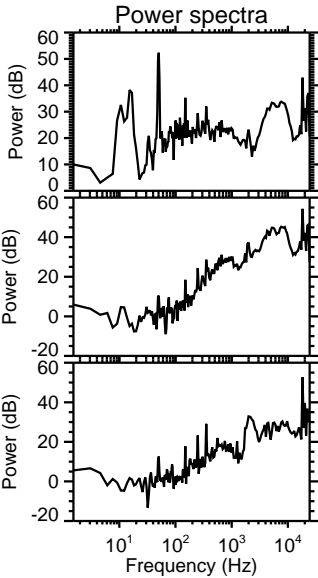
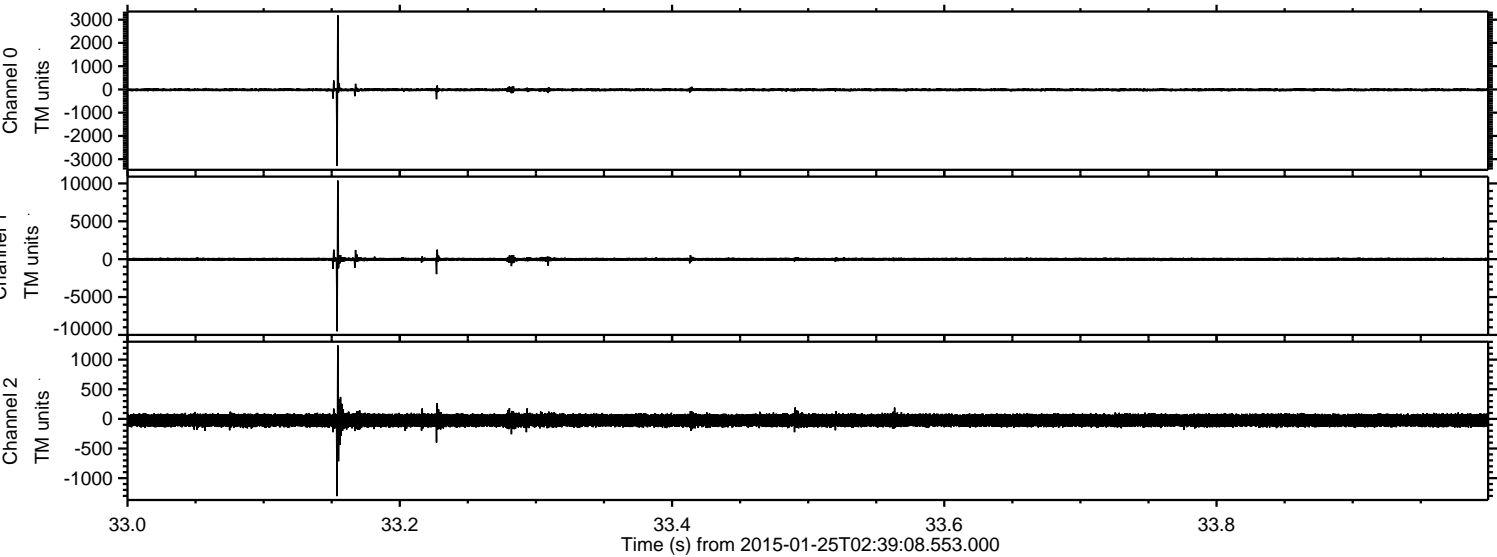



Processed Wed Feb 11 02:48:04 2015 by ELM ver.2012-10-06 from 001\_\_elm20150125\_023907\_\_dat00.bin

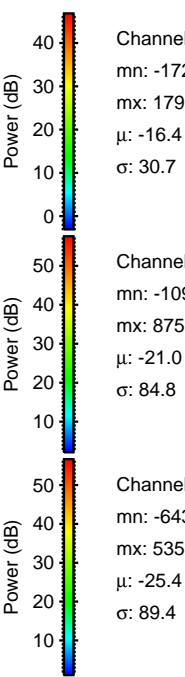
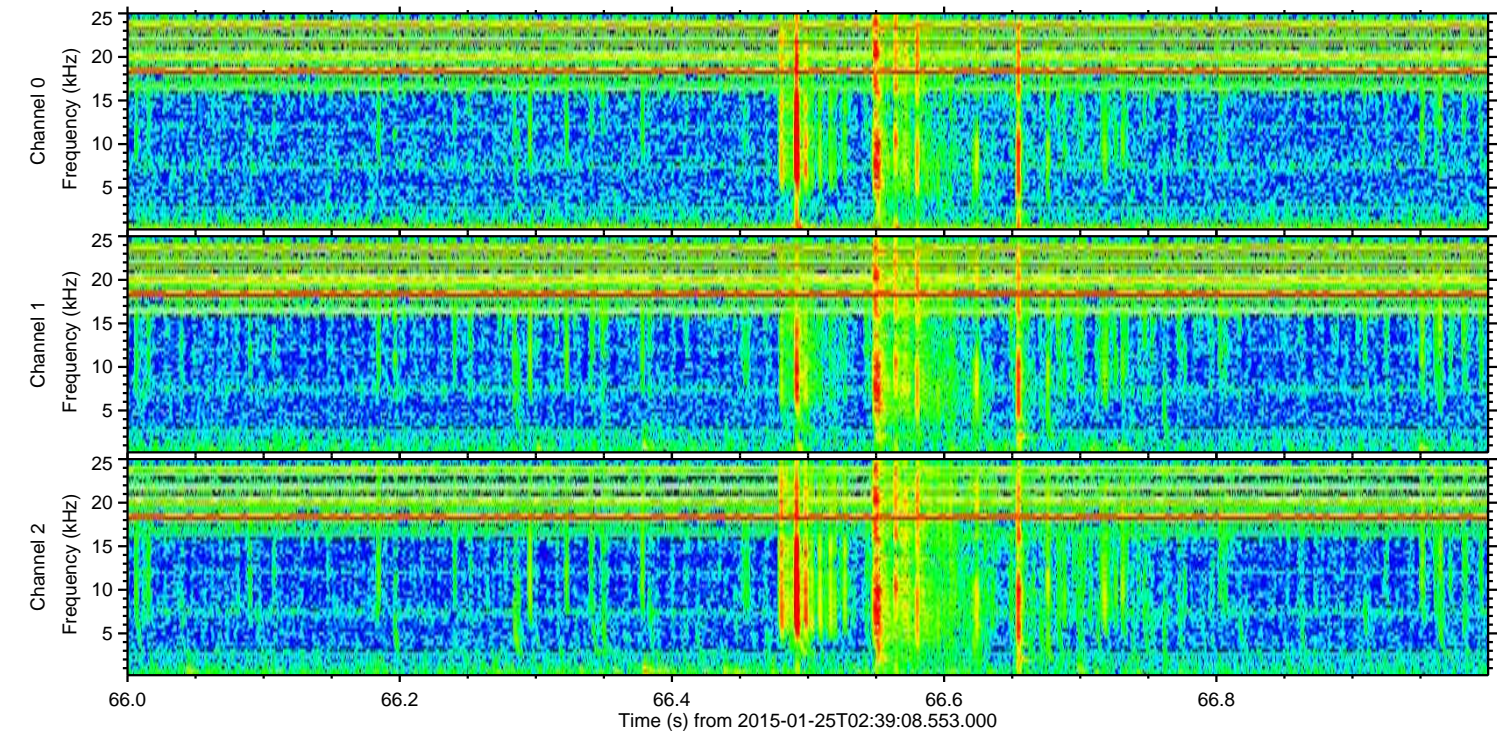
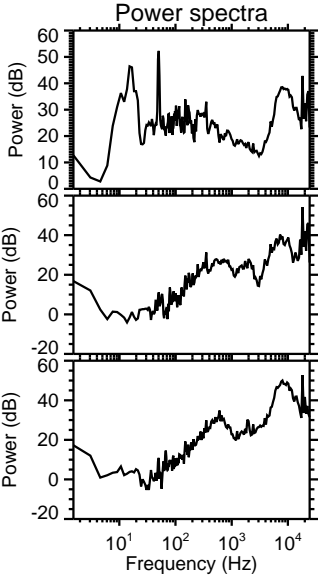
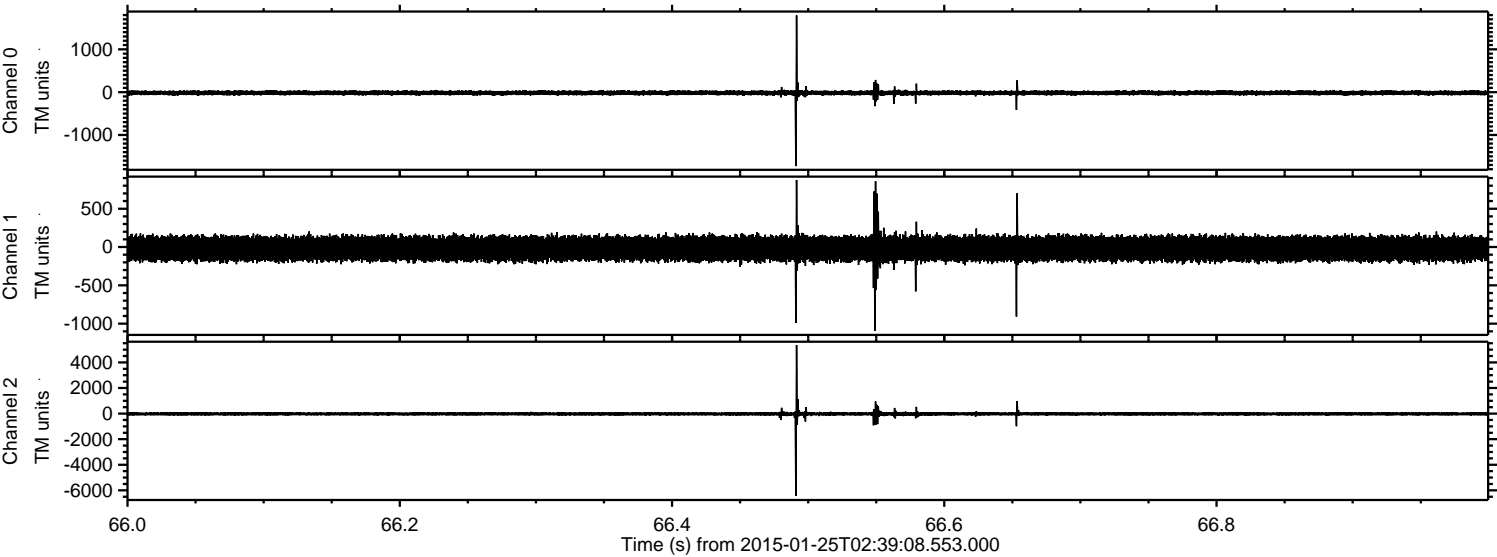



Processed Wed Feb 11 02:48:05 2015 by ELM ver.2012-10-06 from 001\_\_elm20150125\_023907\_\_dat00.bin

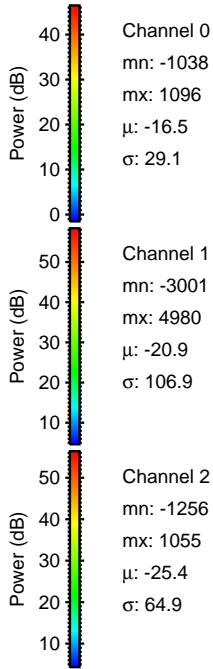
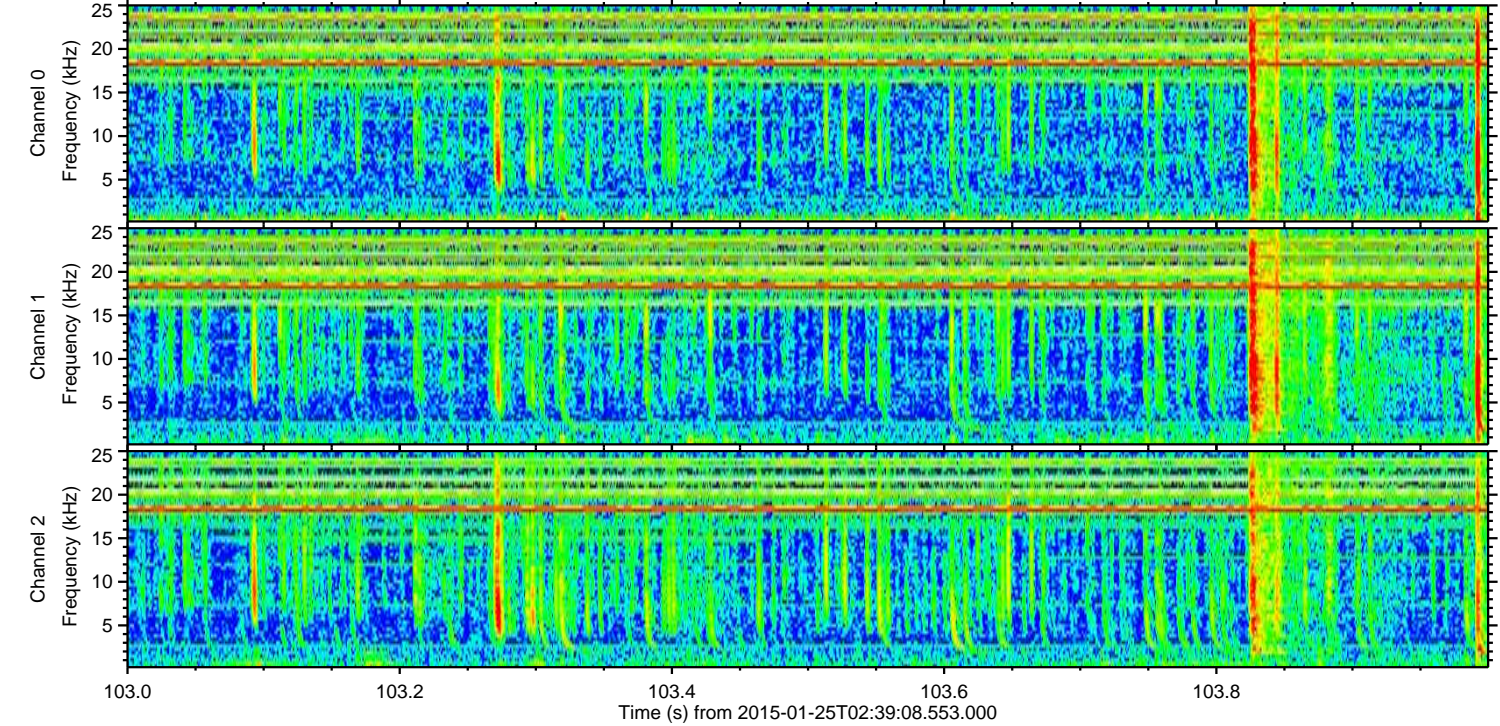
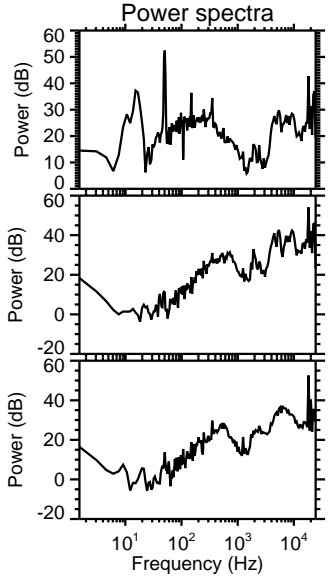
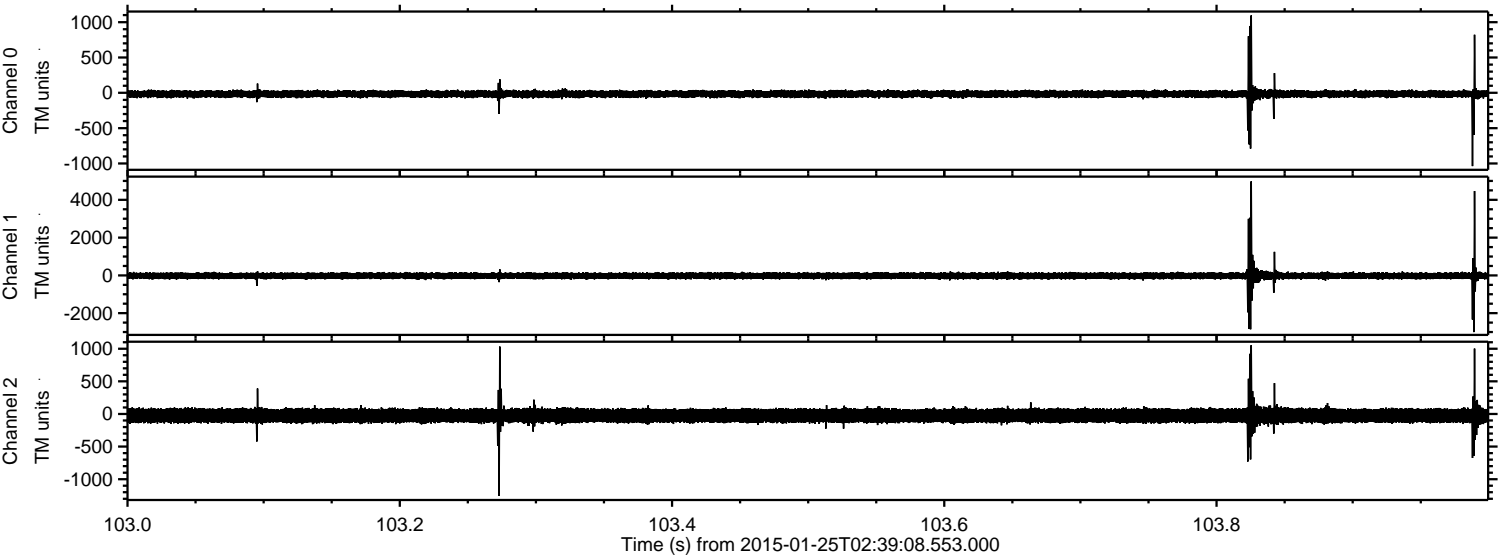



Processed Wed Feb 11 02:48:06 2015 by ELM ver.2012-10-06 from 001\_elm20150125\_023907\_\_dat00.bin

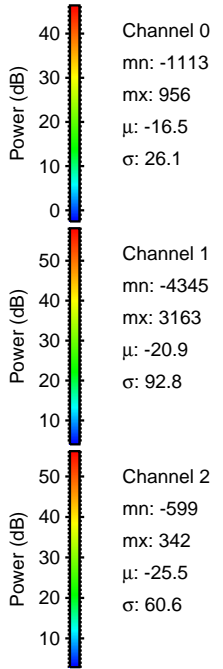
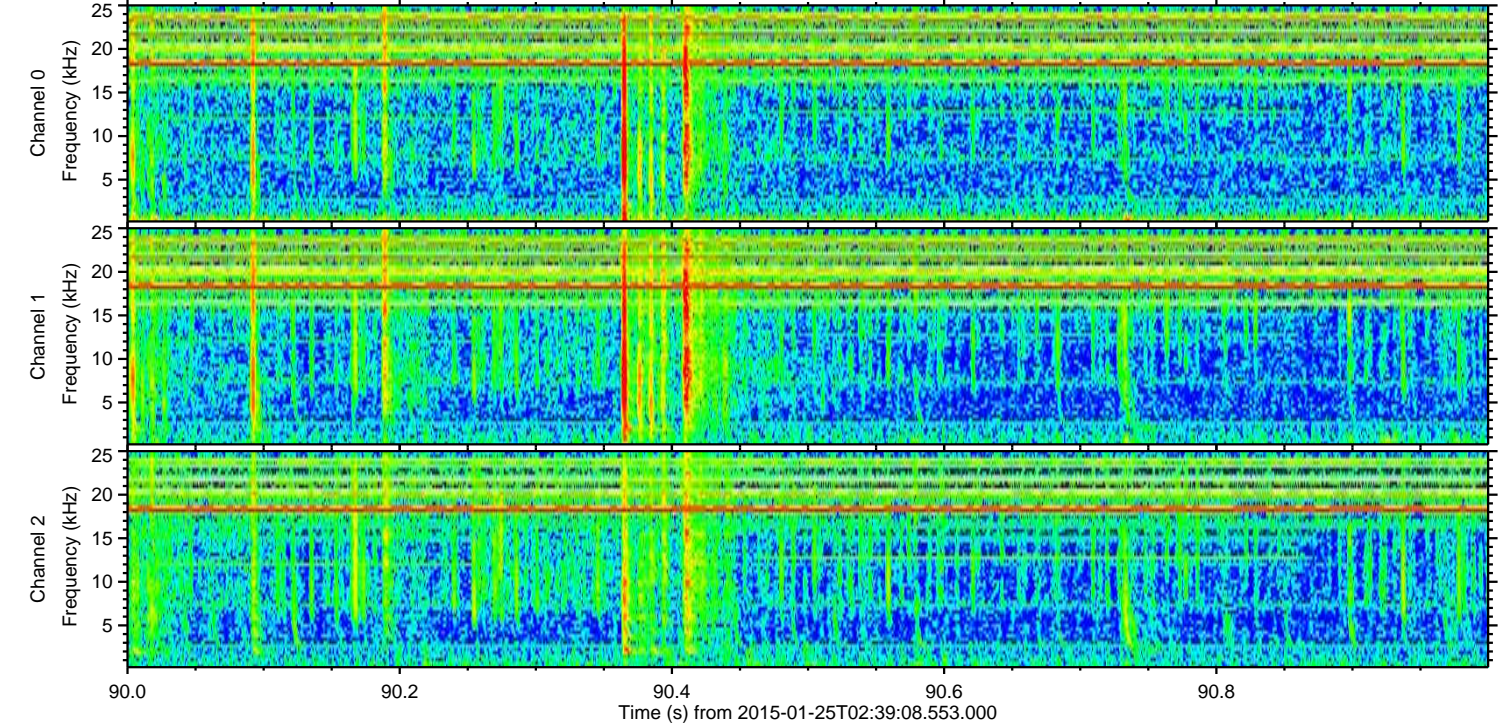
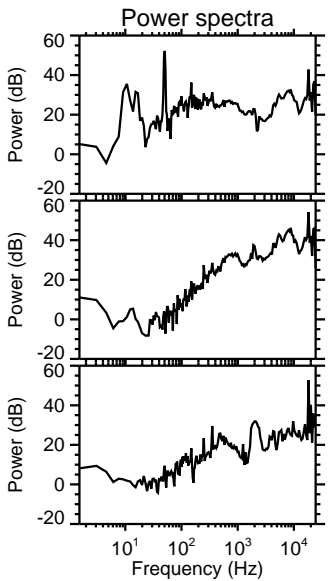
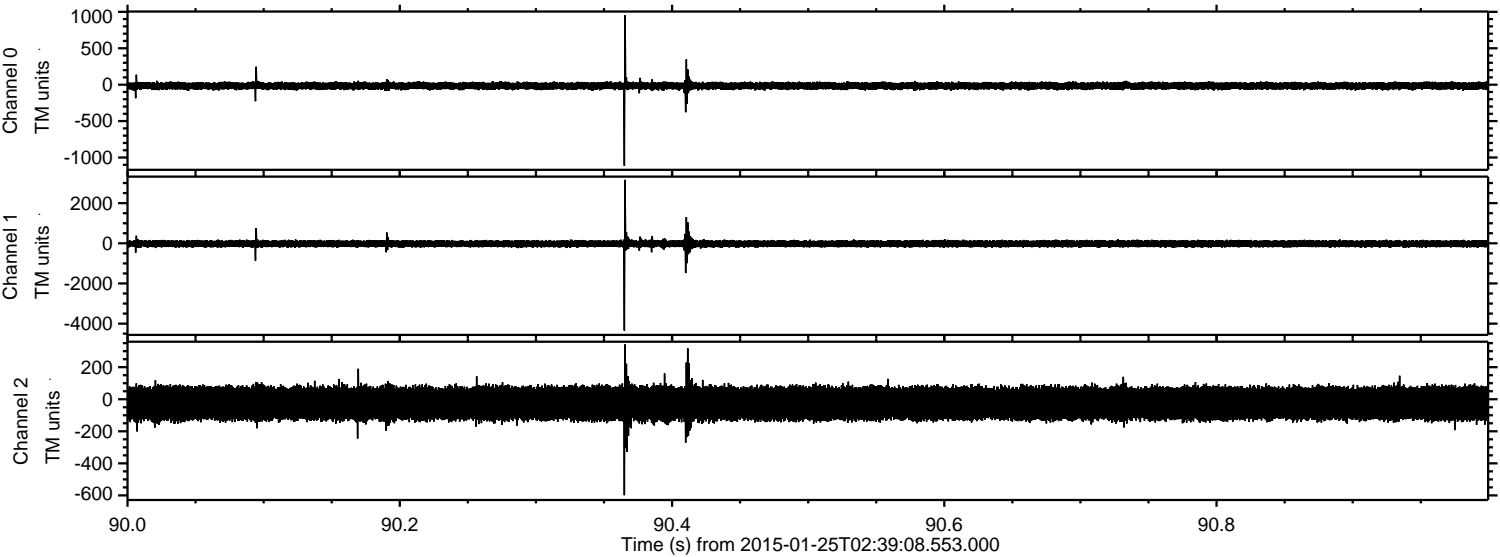



Processed Wed Feb 11 02:48:07 2015 by ELM ver.2012-10-06 from 001\_\_elm20150125\_023907\_\_dat00.bin

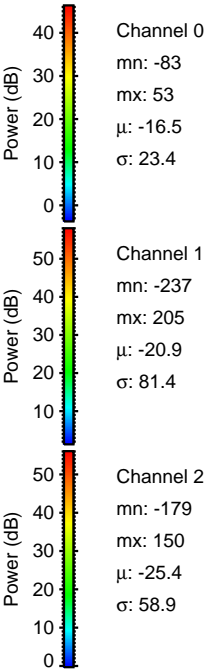
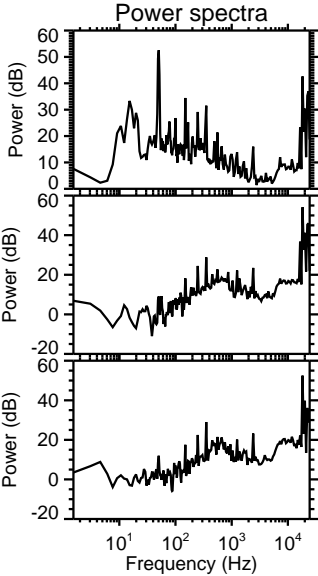
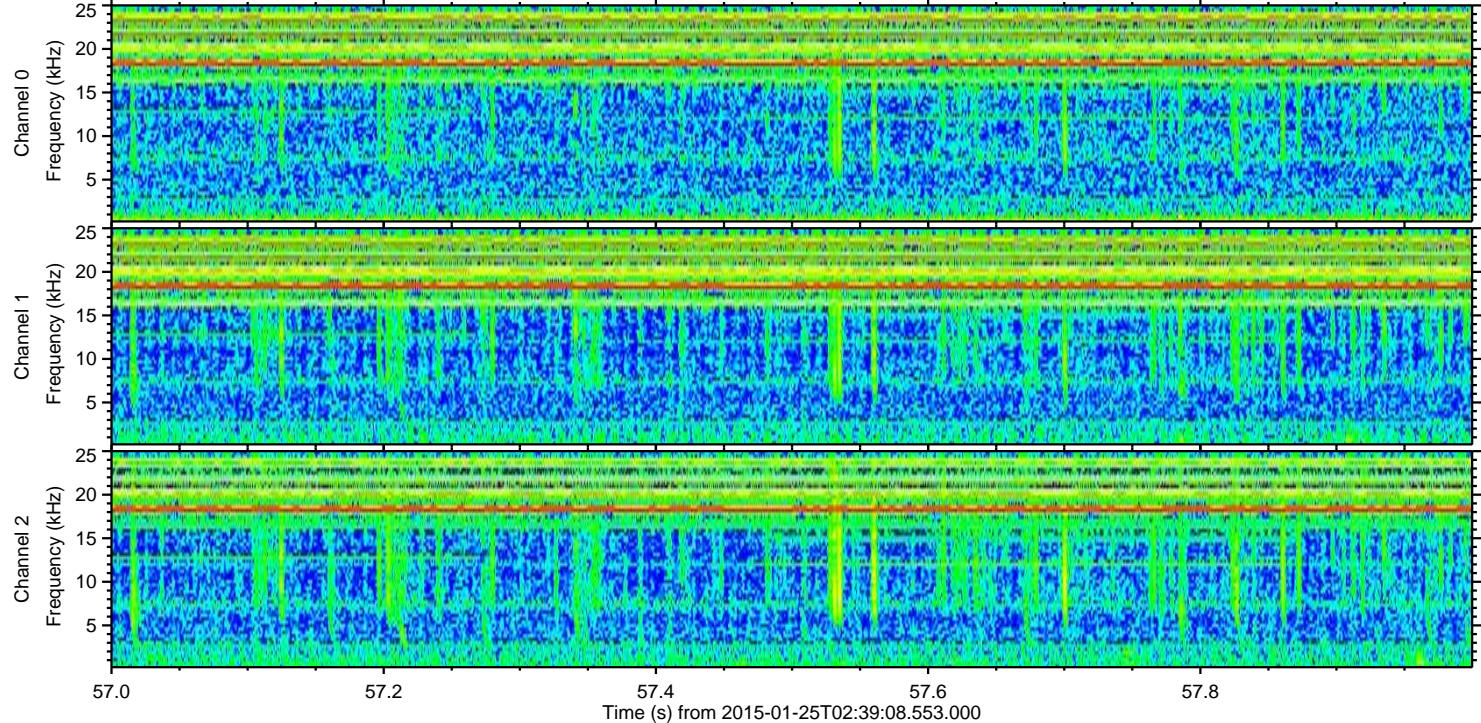
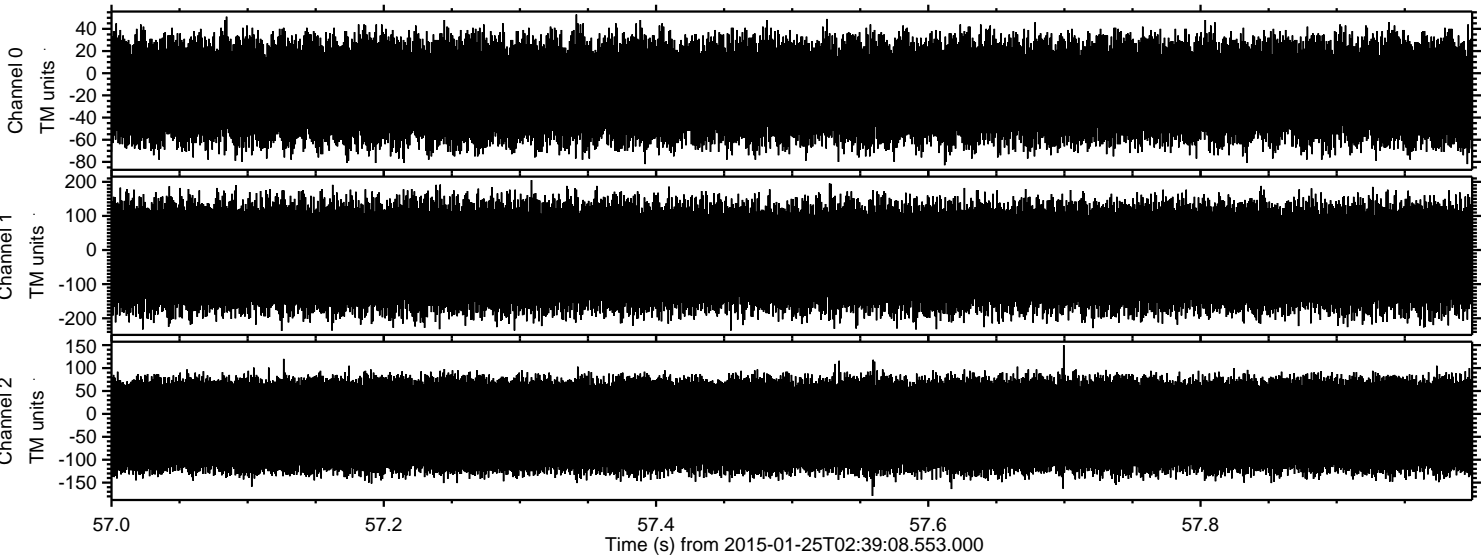

Channel 0  
mn: -83  
mx: 53  
 $\mu$ : -16.5  
 $\sigma$ : 23.4

Channel 1  
mn: -237  
mx: 205  
 $\mu$ : -20.9  
 $\sigma$ : 81.4

Channel 2  
mn: -179  
mx: 150  
 $\mu$ : -25.4  
 $\sigma$ : 58.9