

ELMAVAN 3D WAVEFORMS (Measured data sampled at 50 kHz) 49807 packets of 144 samples from 2015-01-24T21:43:58.158.999.

Processed Wed Feb 11 01:18:41 2015 by ELM ver.2012-10-06 from 001__elm20150124_214357__dat00.bin

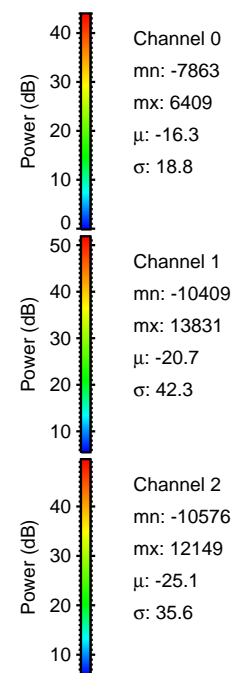
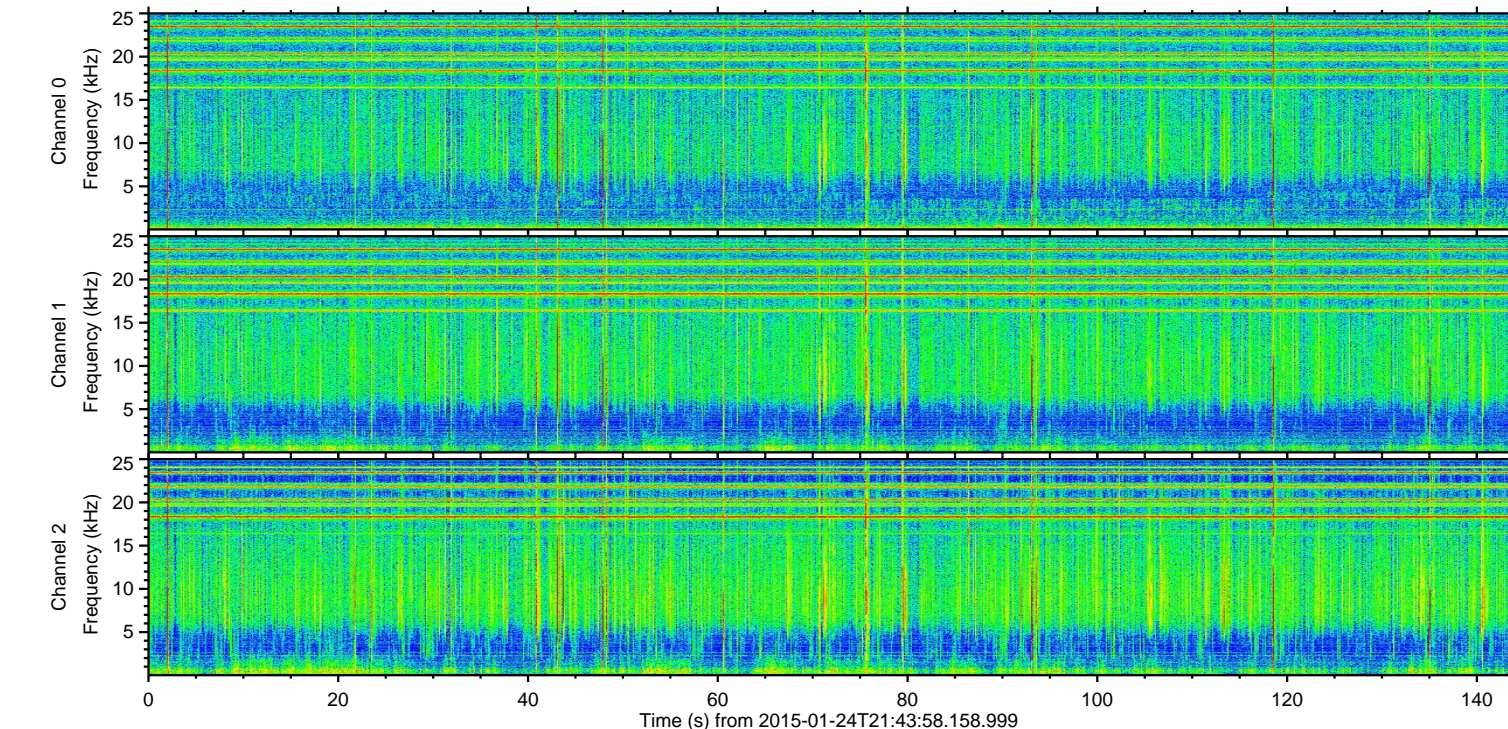
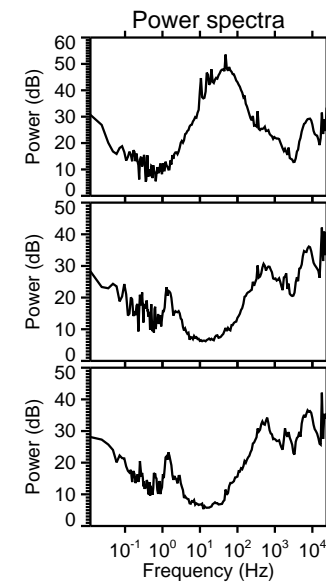
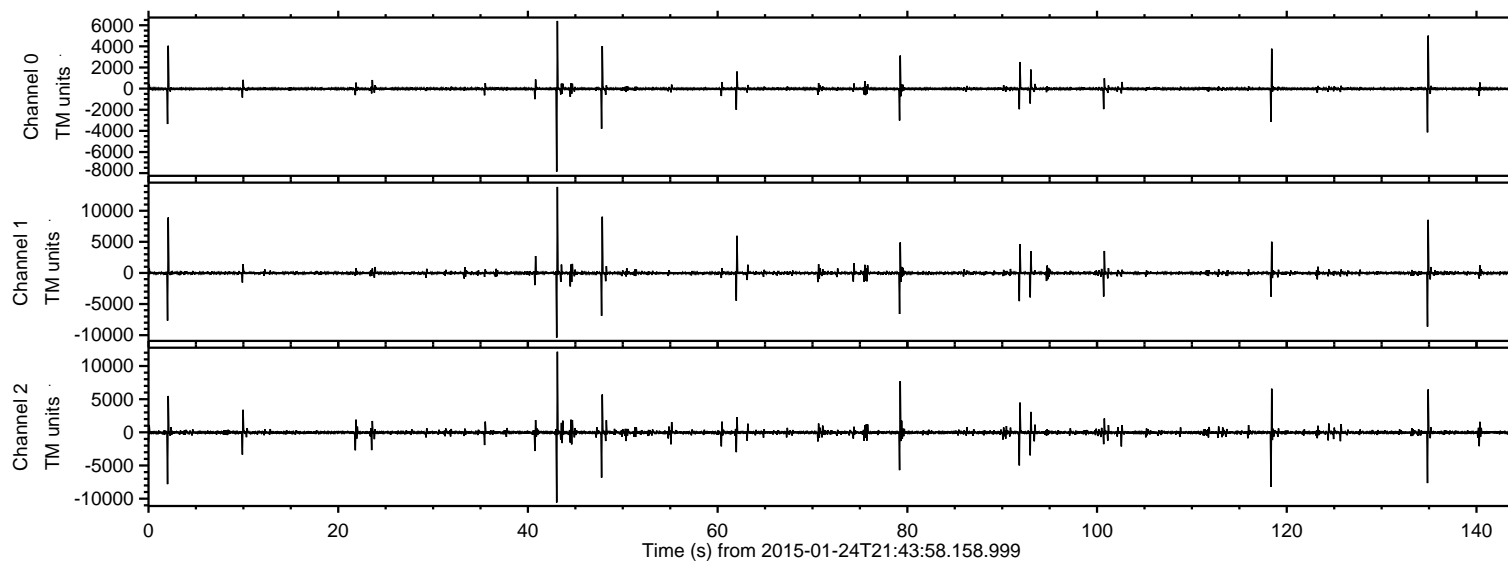

ELMAVAN 3D WAVEFORMS (Measured data sampled at 50 kHz) 49807 packets of 144 samples from 2015-01-24T21:43:58.158.999. Part 44/144

Processed Wed Feb 11 01:18:53 2015 by ELM ver.2012-10-06 from 001__elm20150124_214357__dat00.bin

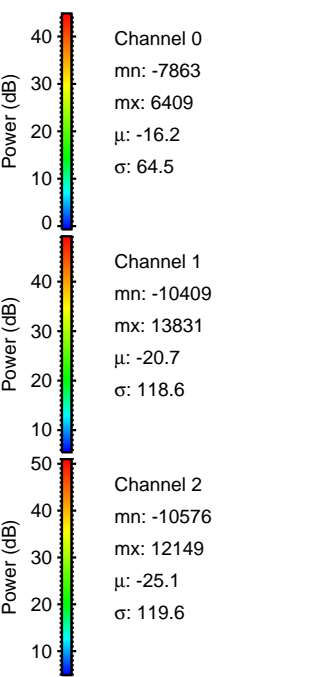
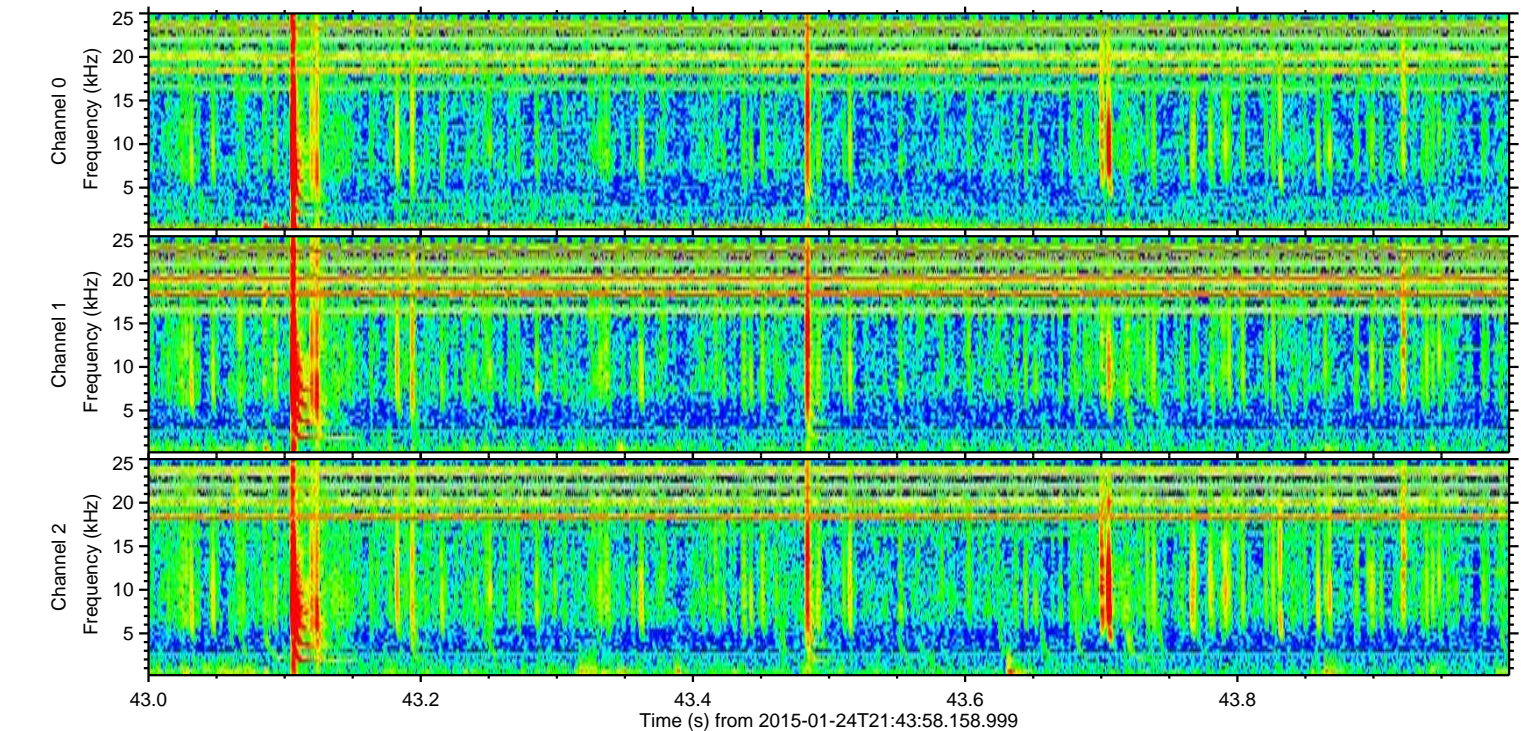
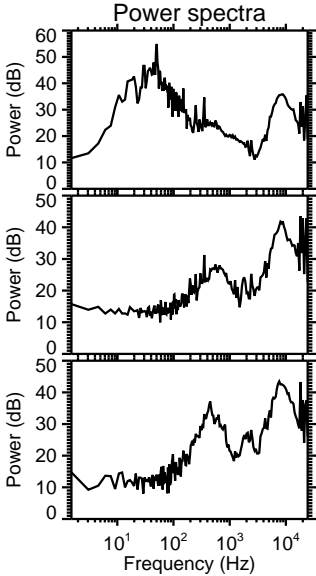
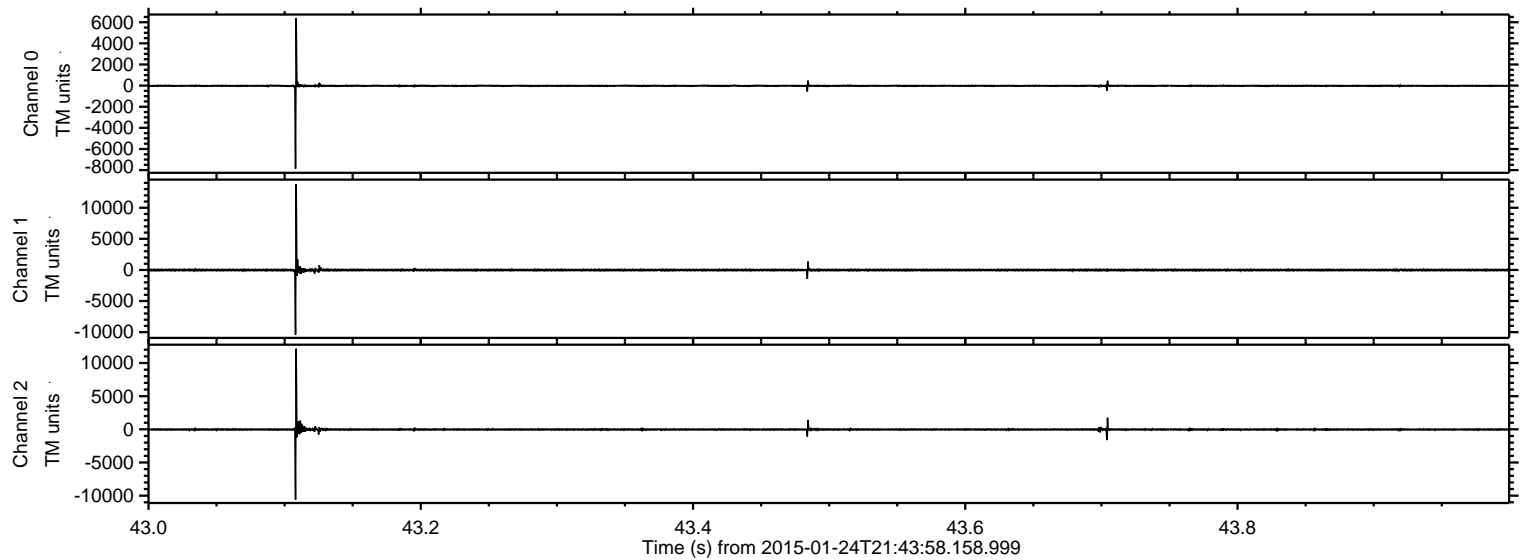

ELMAVAN 3D WAVEFORMS (Measured data sampled at 50 kHz) 49807 packets of 144 samples from 2015-01-24T21:43:58.158.999. Part 48/144

Processed Wed Feb 11 01:18:54 2015 by ELM ver.2012-10-06 from 001__elm20150124_214357__dat00.bin

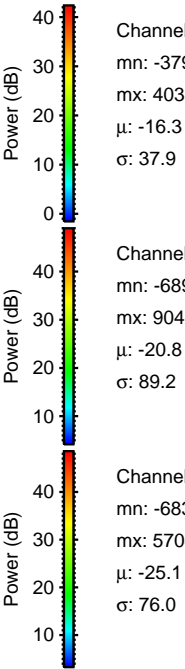
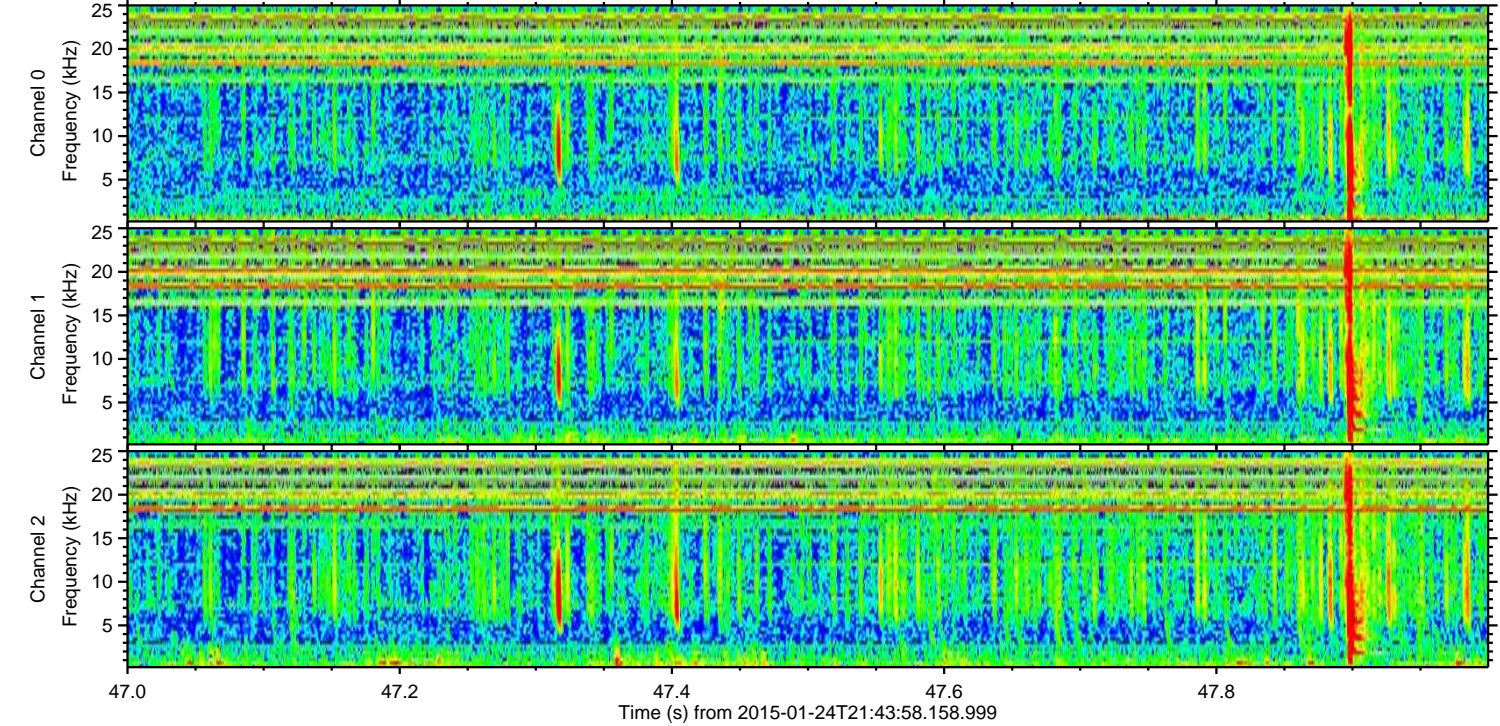
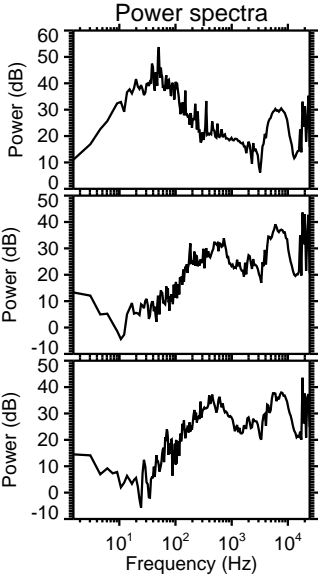
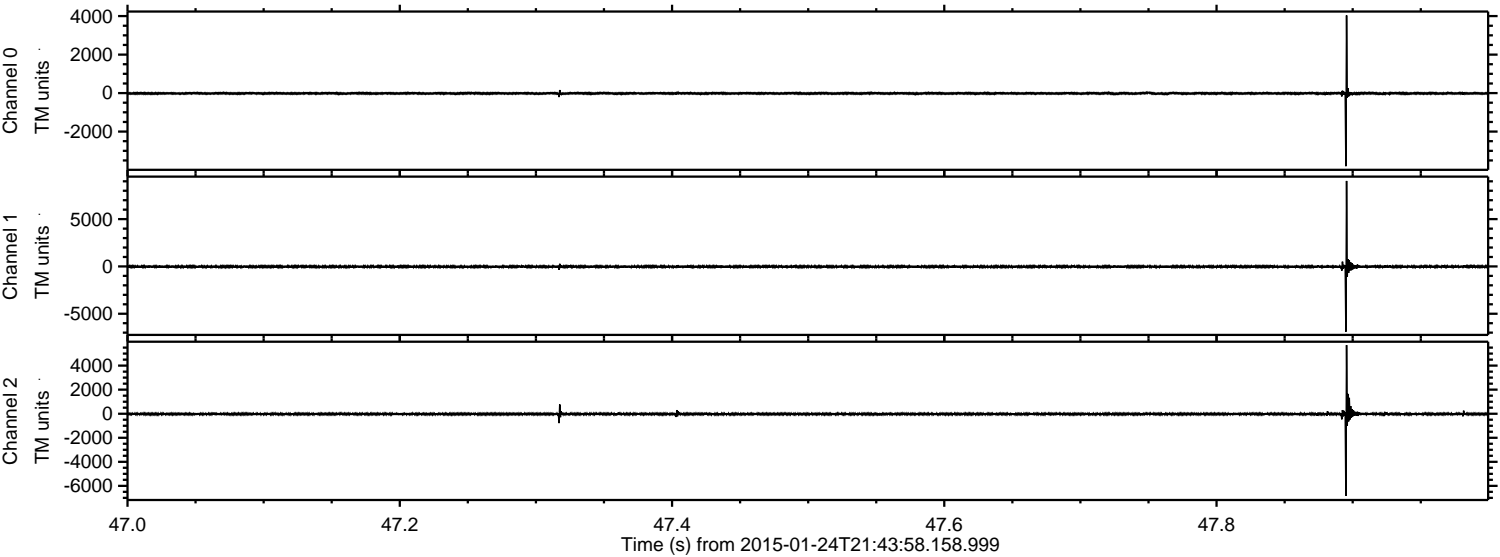

ELMAVAN 3D WAVEFORMS (Measured data sampled at 50 kHz) 49807 packets of 144 samples from 2015-01-24T21:43:58.158.999. Part 3/144

Processed Wed Feb 11 01:18:55 2015 by ELM ver.2012-10-06 from 001__elm20150124_214357__dat00.bin

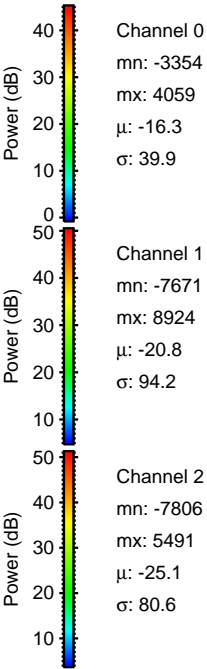
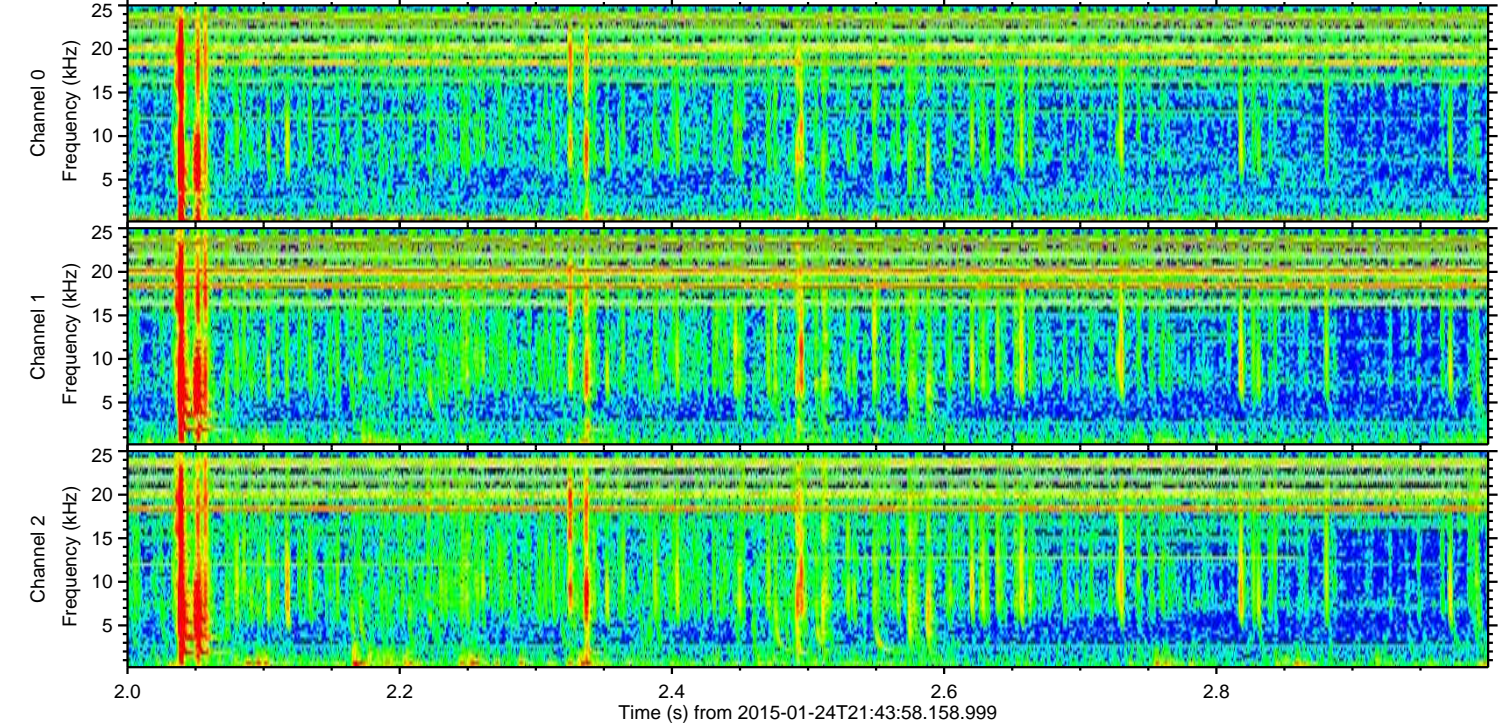
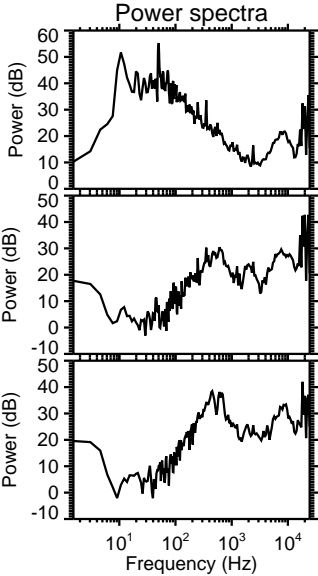
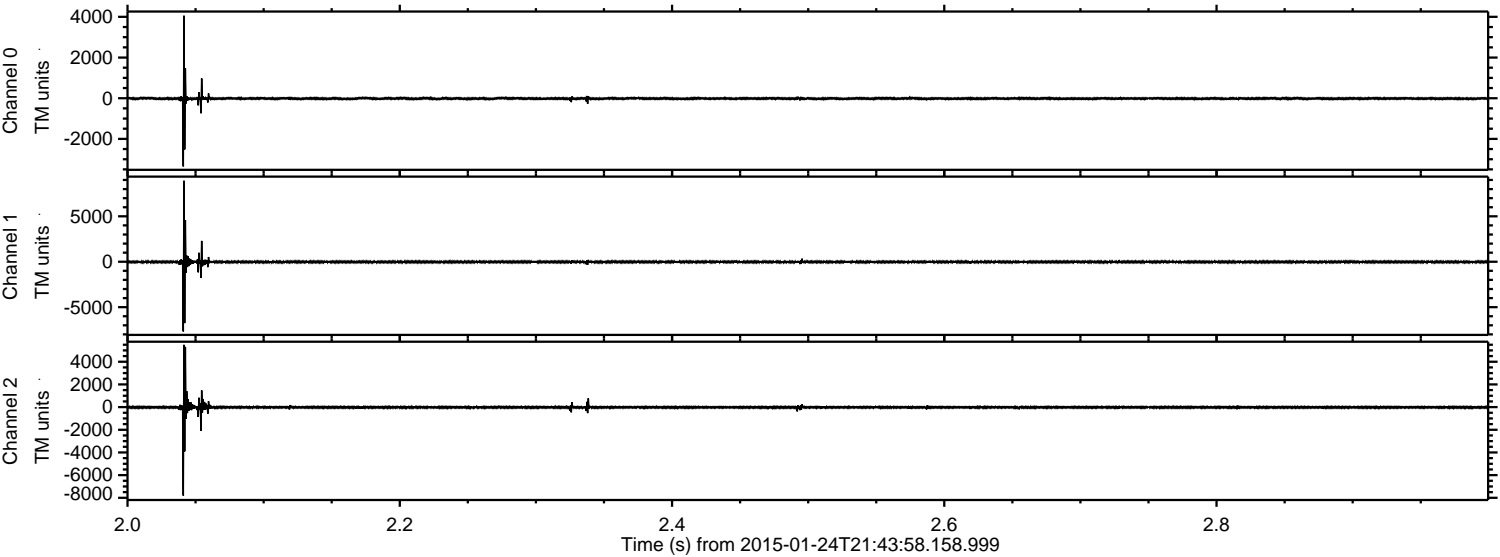

ELMAVAN 3D WAVEFORMS (Measured data sampled at 50 kHz) 49807 packets of 144 samples from 2015-01-24T21:43:58.158.999. Part 135/144

Processed Wed Feb 11 01:18:56 2015 by ELM ver.2012-10-06 from 001__elm20150124_214357__dat00.bin

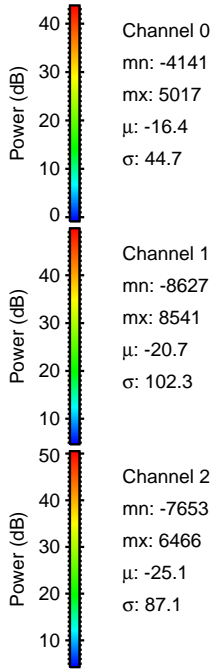
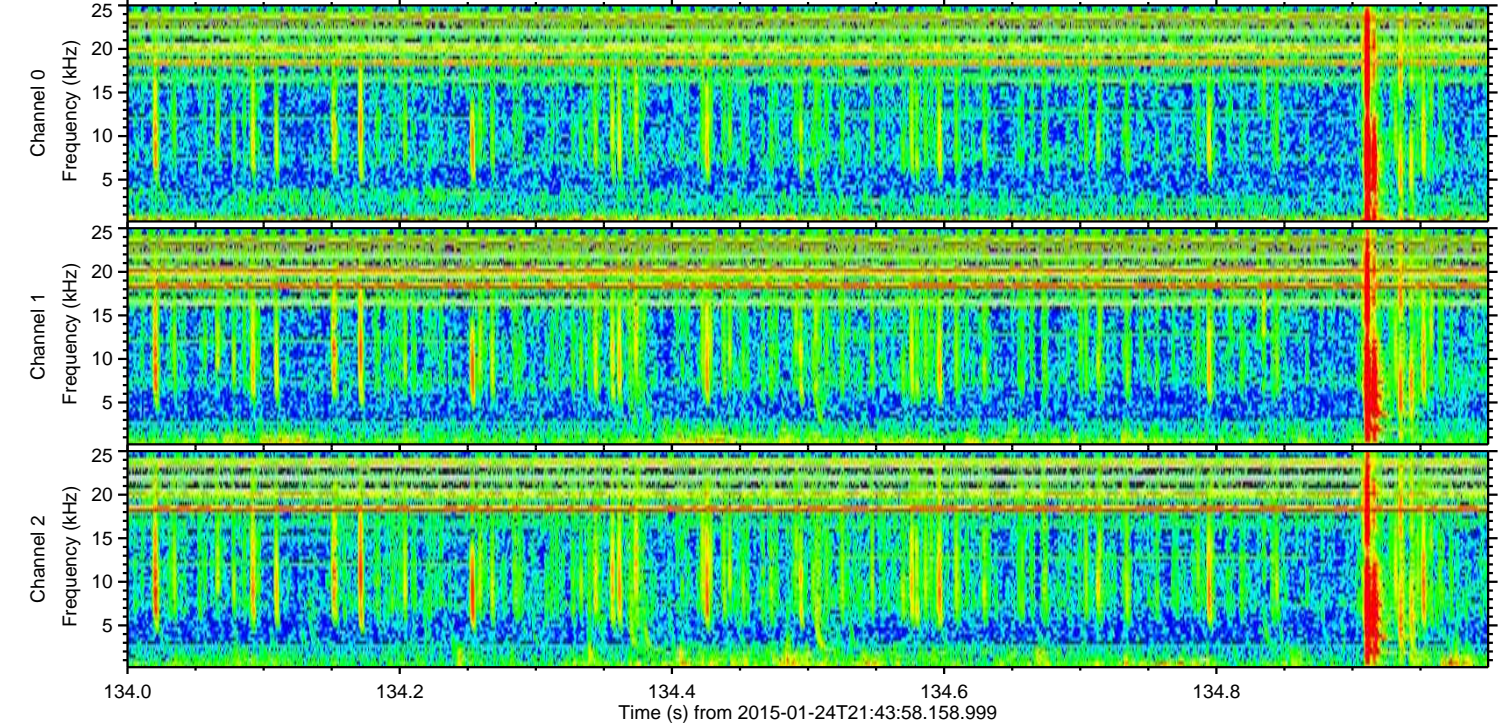
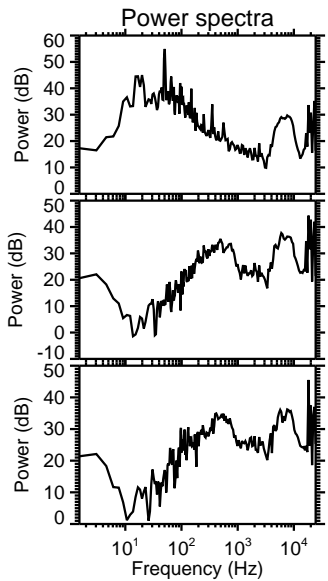
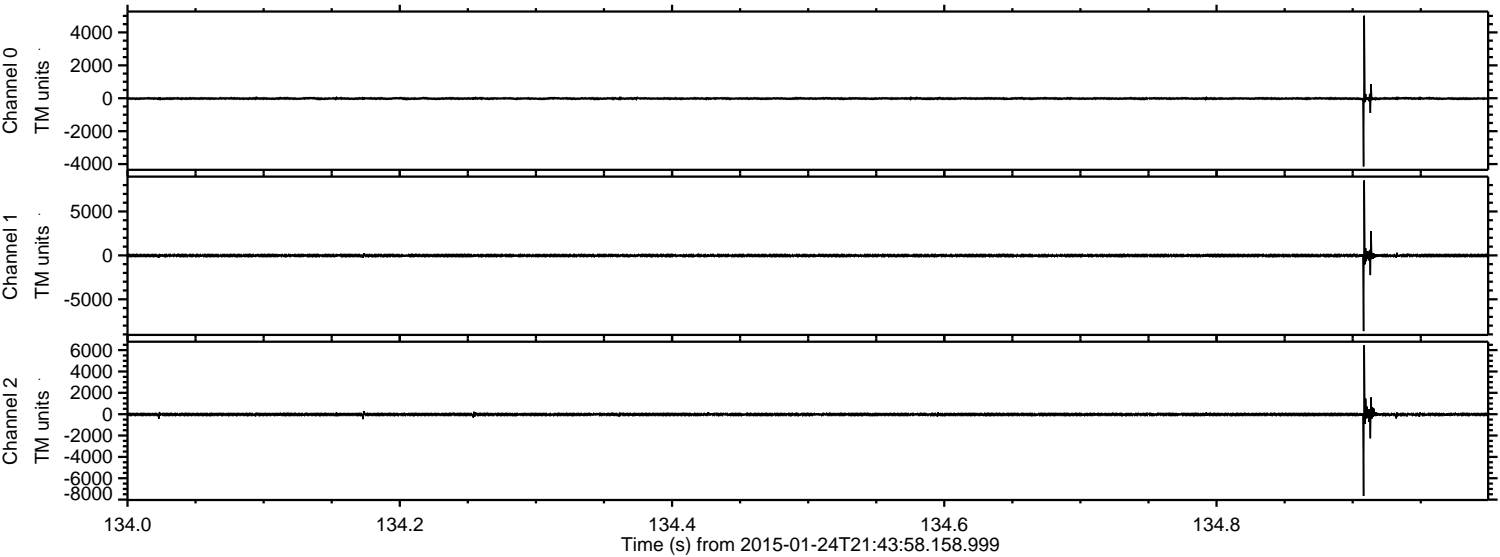

Processed Wed Feb 11 01:18:57 2015 by ELM ver.2012-10-06 from 001__elm20150124_214357__dat00.bin

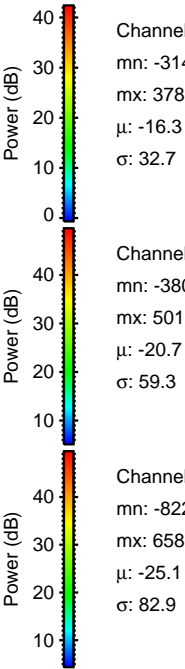
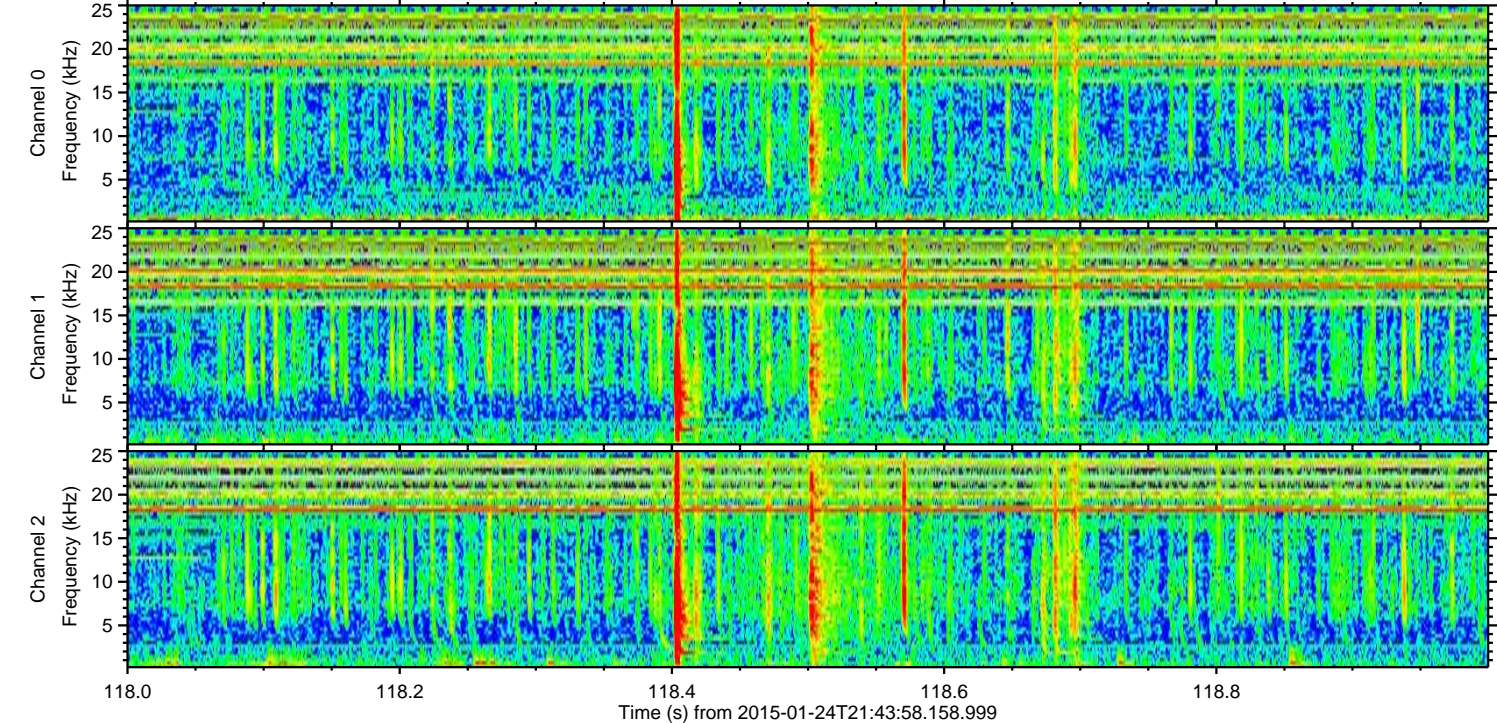
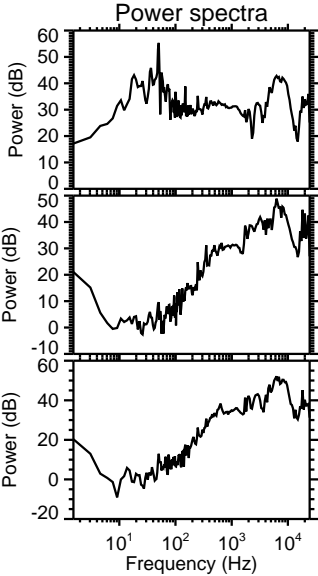
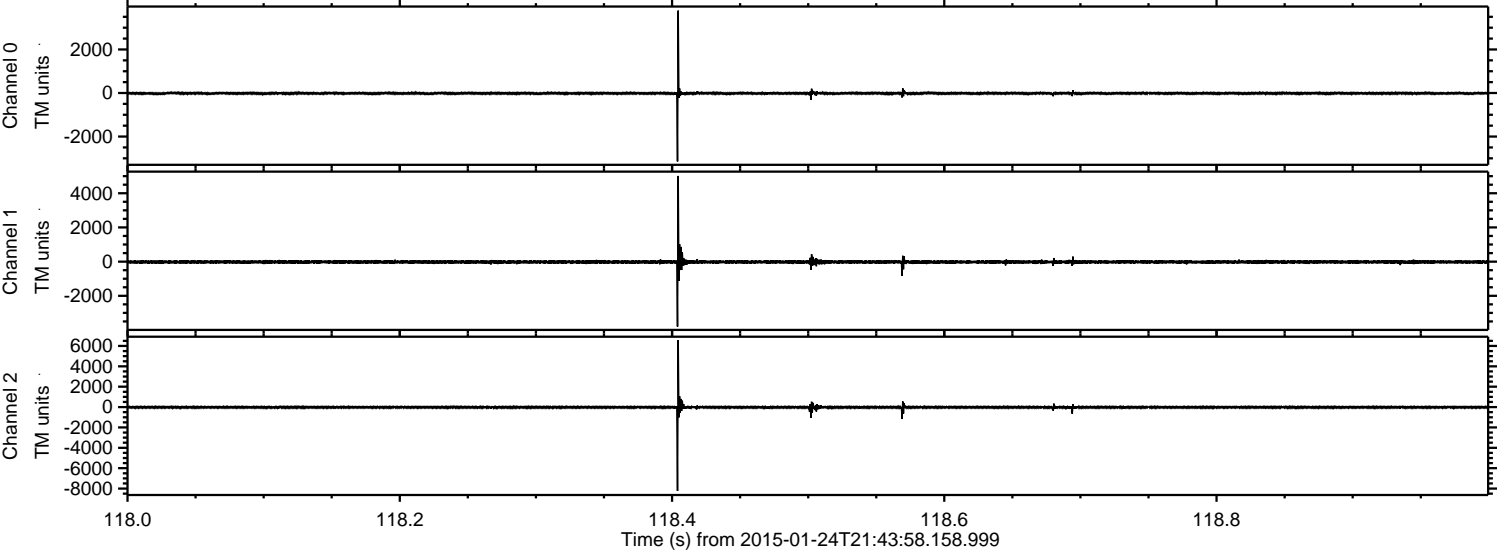

ELMAVAN 3D WAVEFORMS (Measured data sampled at 50 kHz) 49807 packets of 144 samples from 2015-01-24T21:43:58.158.999. Part 80/144

Processed Wed Feb 11 01:18:58 2015 by ELM ver.2012-10-06 from 001__elm20150124_214357__dat00.bin

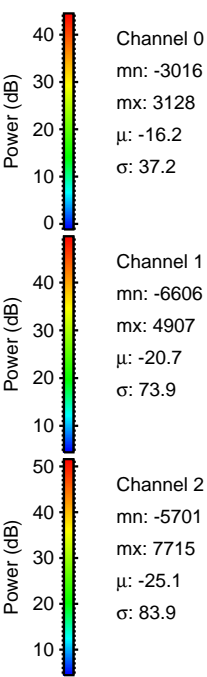
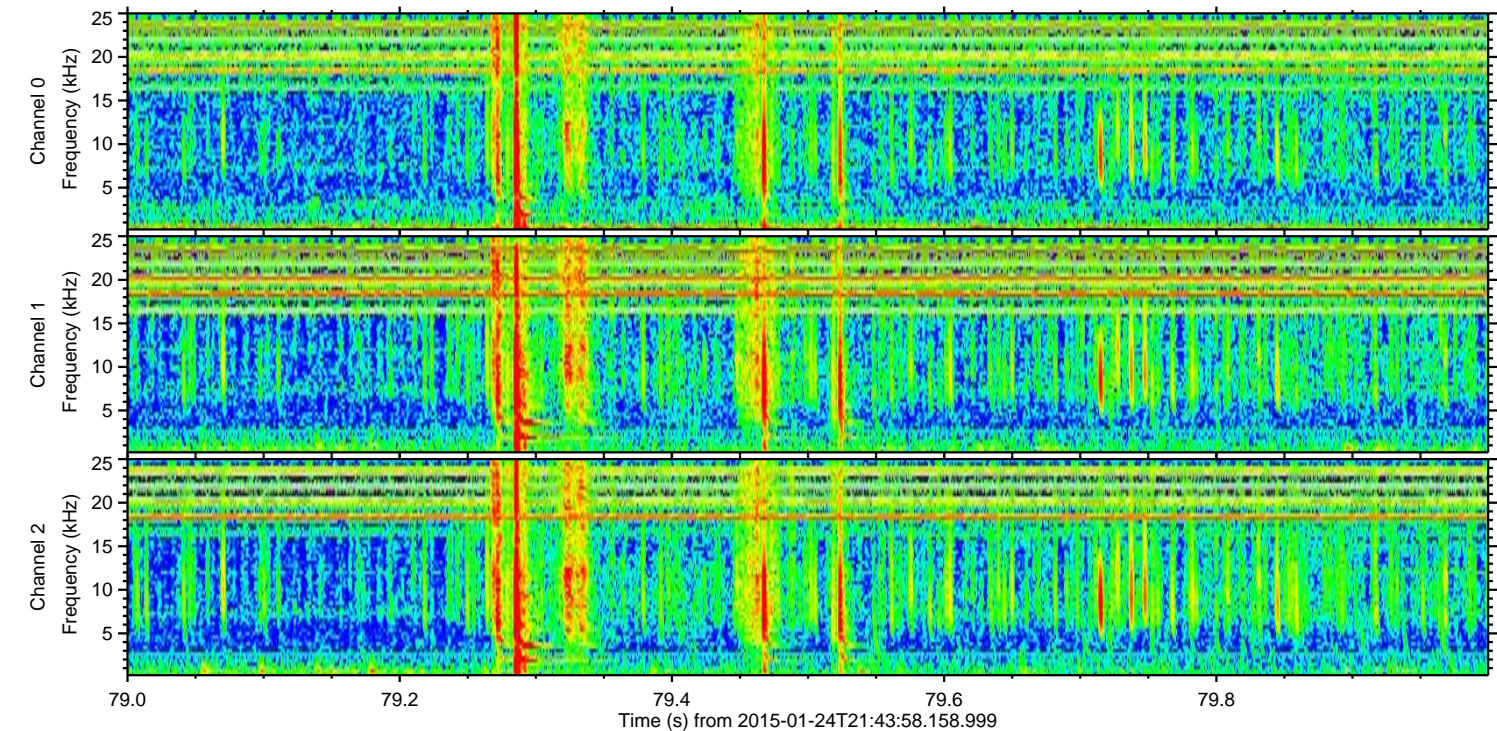
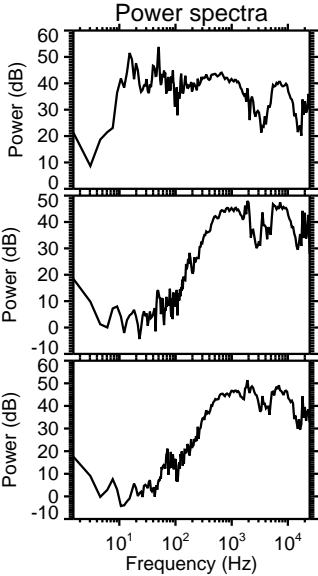
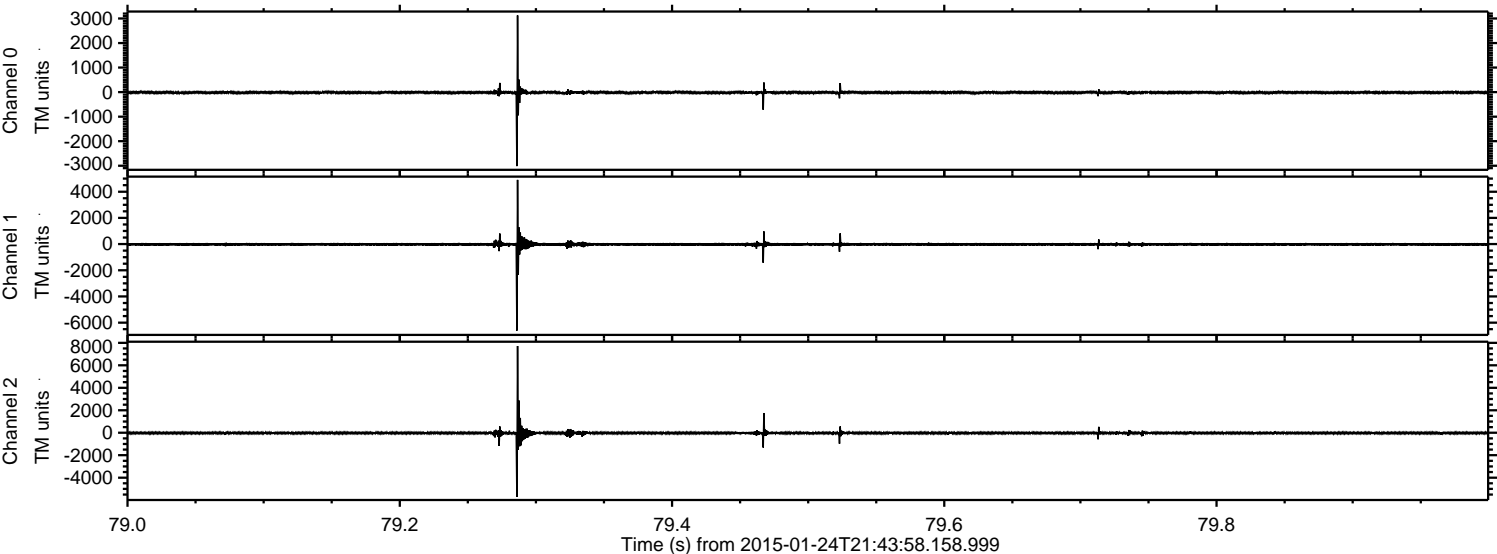

Channel 0
mn: -3016
mx: 3128
 μ : -16.2
 σ : 37.2

Channel 1
mn: -6606
mx: 4907
 μ : -20.7
 σ : 73.9

Channel 2
mn: -5701
mx: 7715
 μ : -25.1
 σ : 83.9

Processed Wed Feb 11 01:18:59 2015 by ELM ver.2012-10-06 from 001__elm20150124_214357__dat00.bin

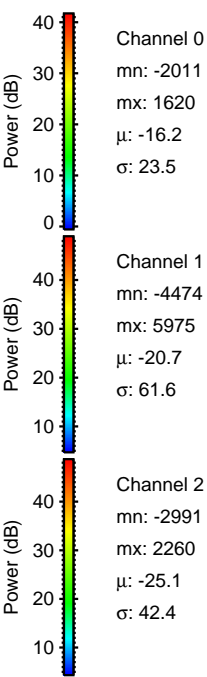
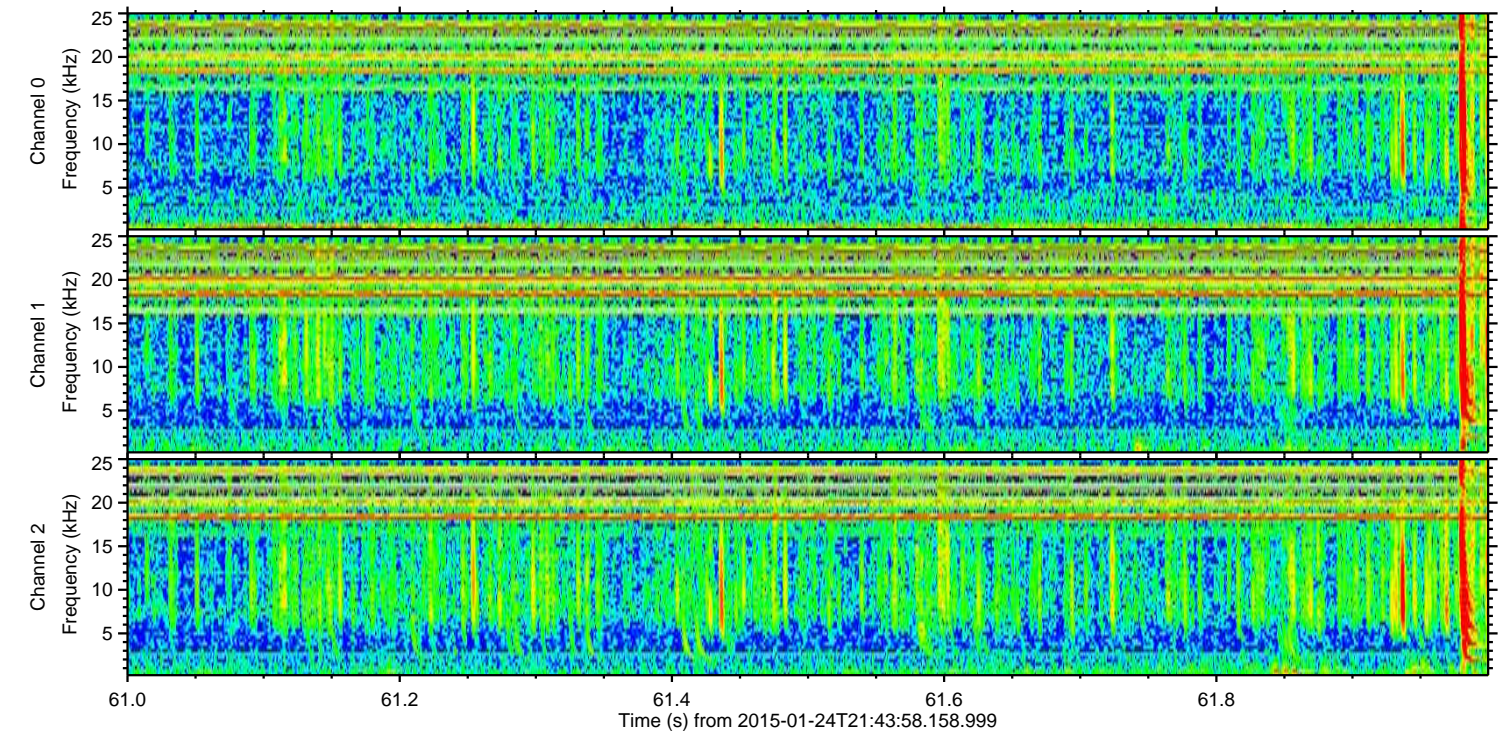
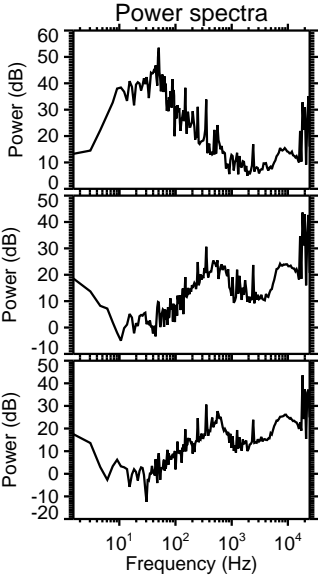
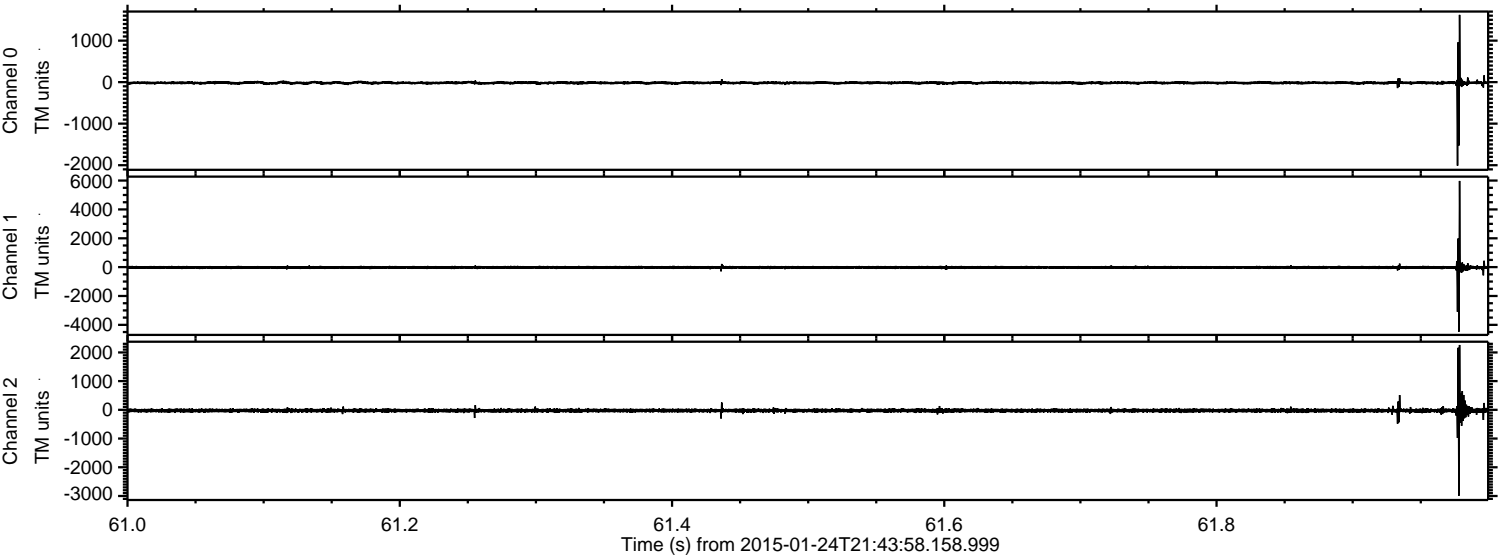

Processed Wed Feb 11 01:19:00 2015 by ELM ver.2012-10-06 from 001__elm20150124_214357__dat00.bin

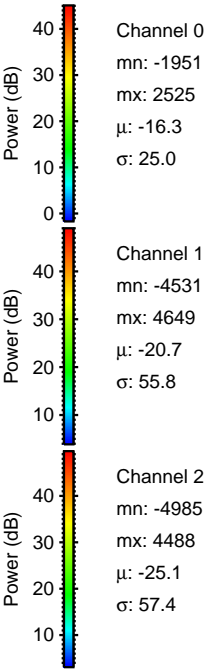
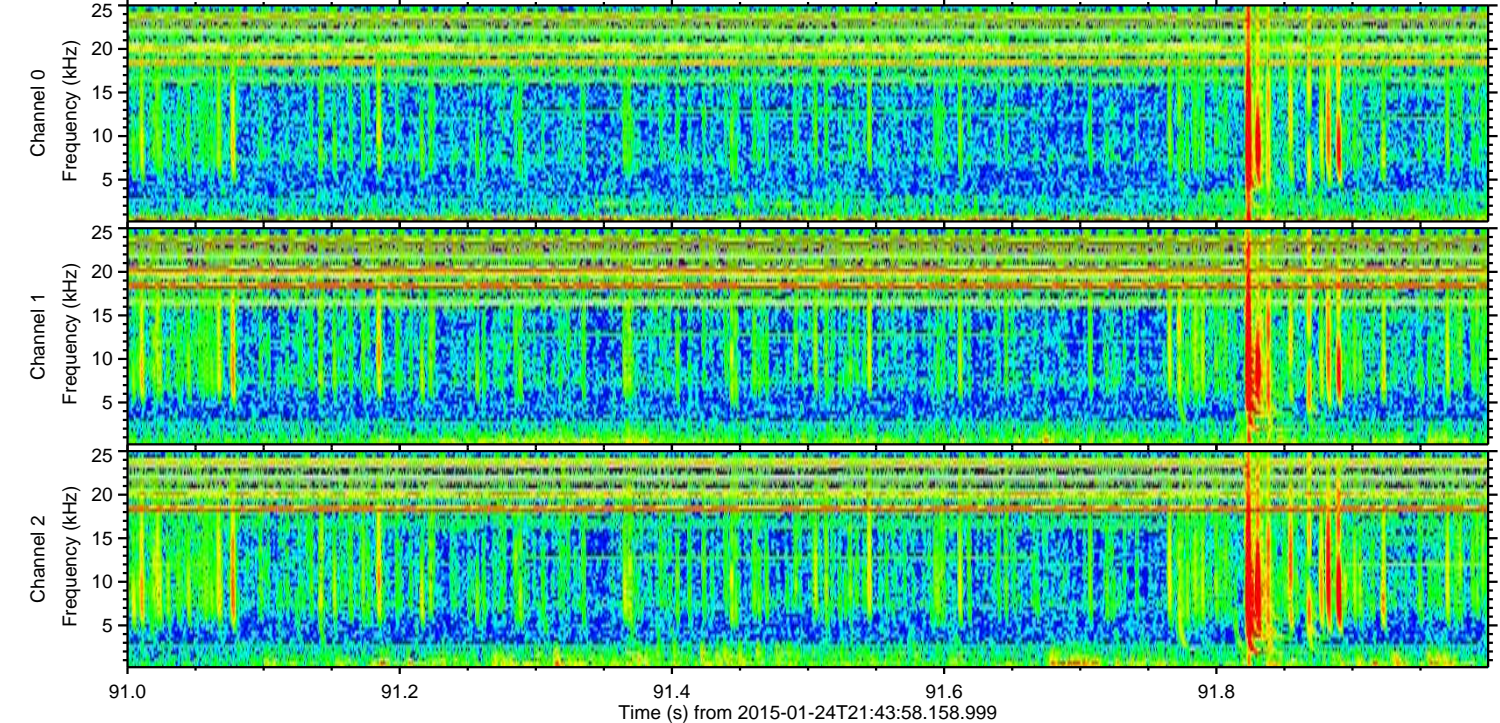
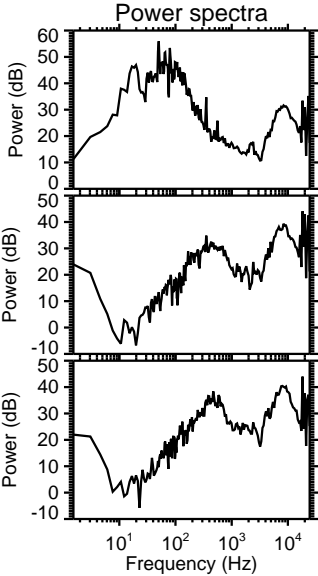
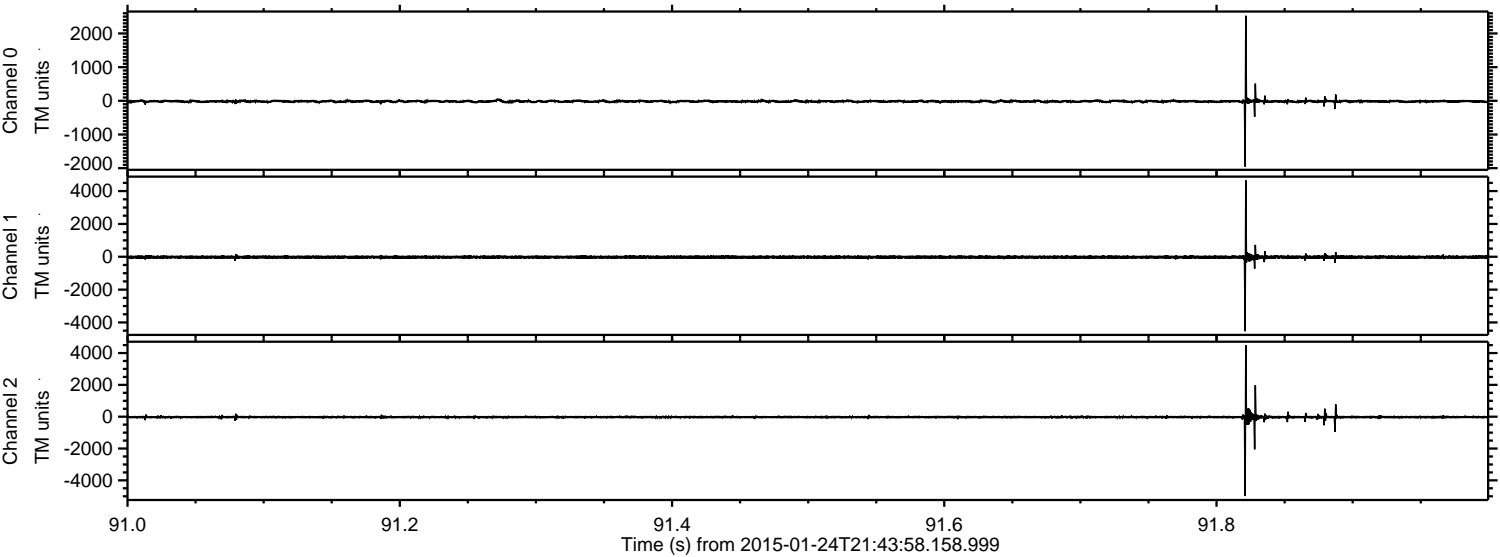

Processed Wed Feb 11 01:19:00 2015 by ELM ver.2012-10-06 from 001__elm20150124_214357__dat00.bin

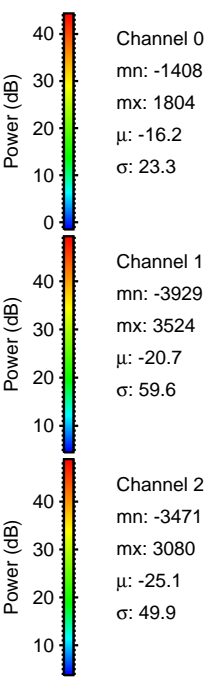
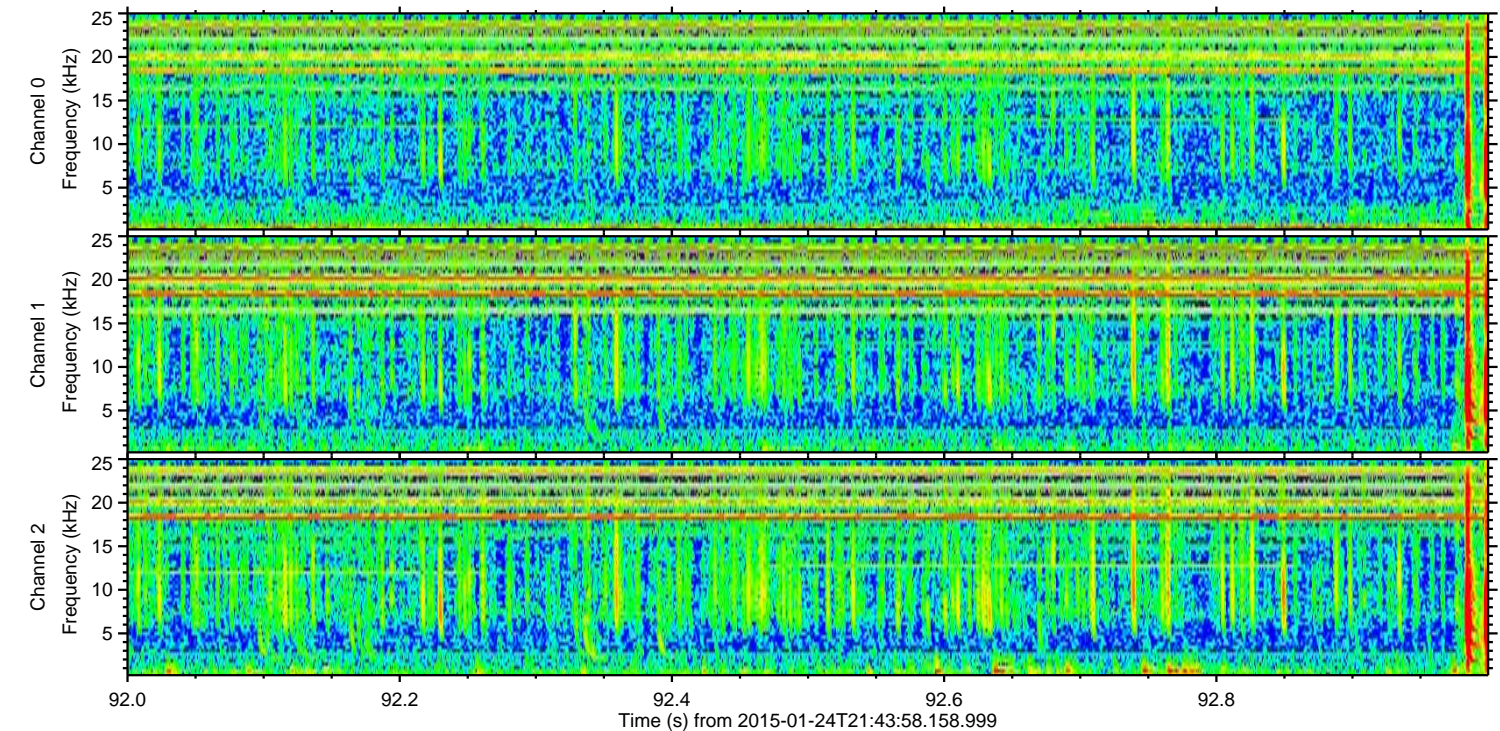
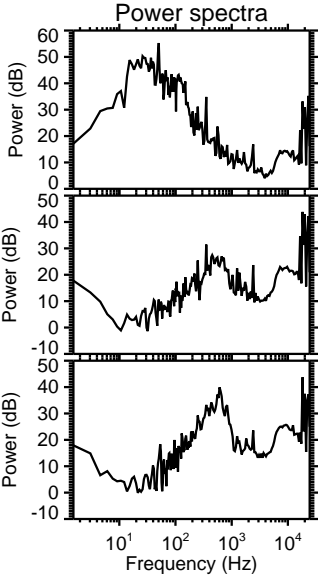
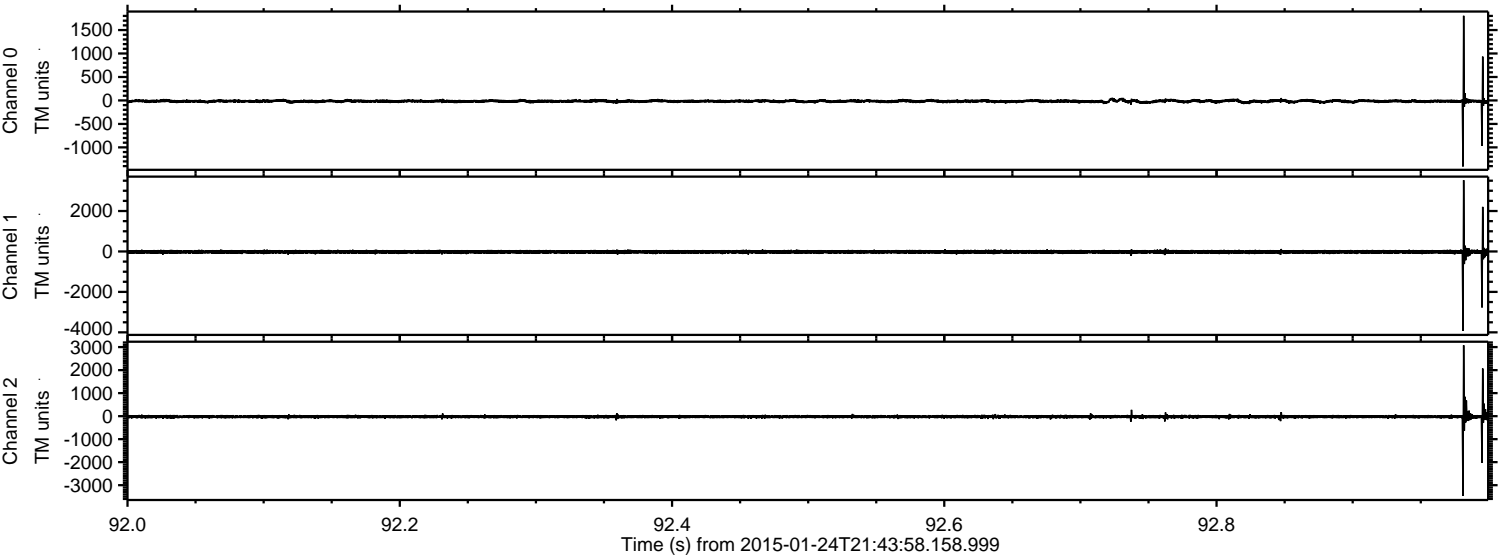

Processed Wed Feb 11 01:19:01 2015 by ELM ver.2012-10-06 from 001__elm20150124_214357__dat00.bin

