

# ELMAVAN 3D WAVEFORMS (Measured data sampled at 50 kHz) 49805 packets of 144 samples from 2015-01-24T21:38:57.985.999.

Processed Wed Feb 11 01:17:36 2015 by ELM ver.2012-10-06 from 001\_\_elm20150124\_213856\_\_dat00.bin

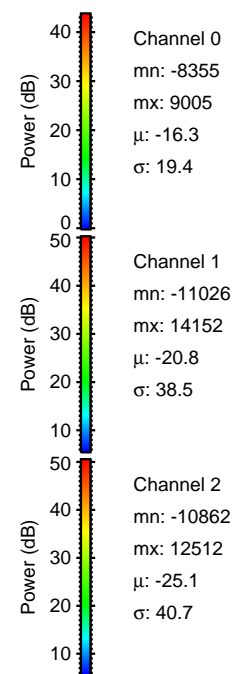

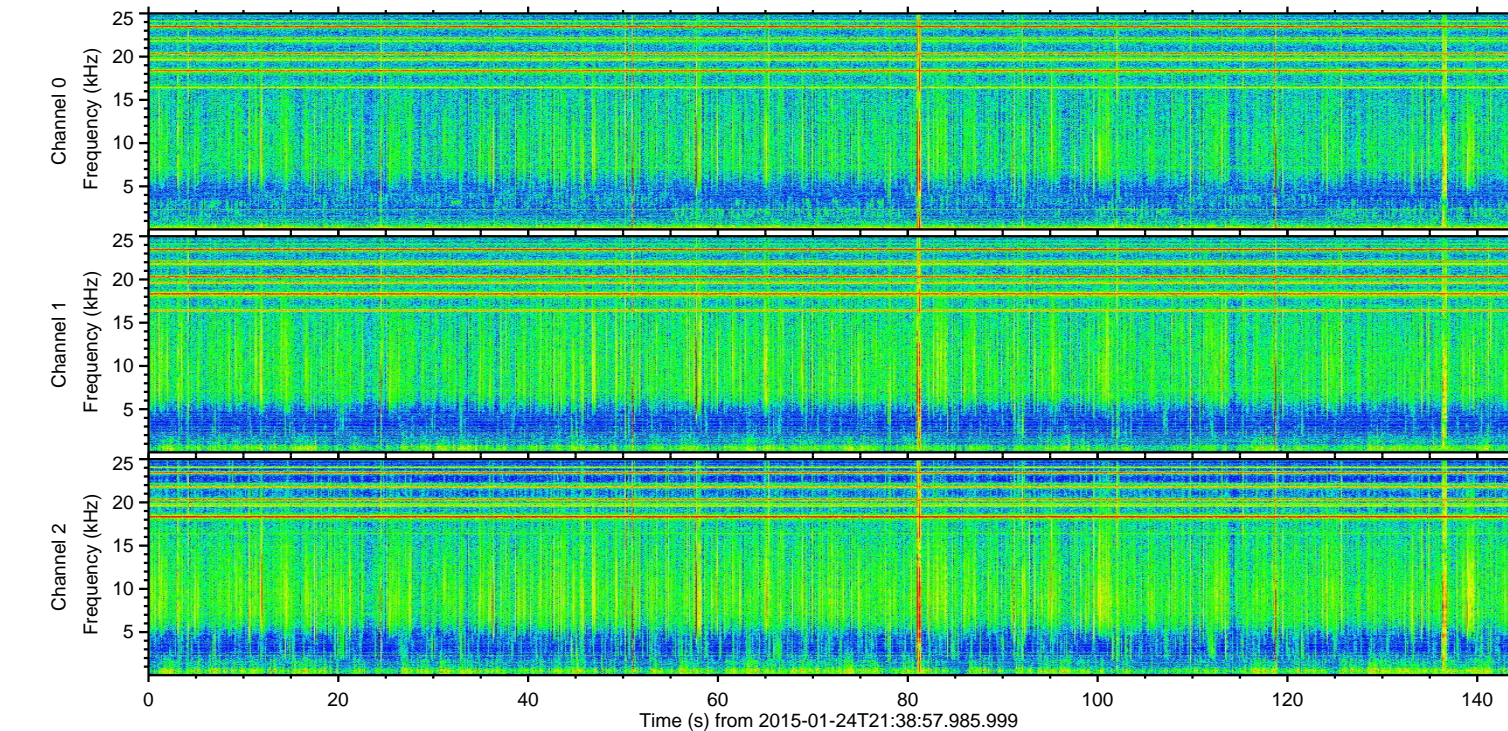
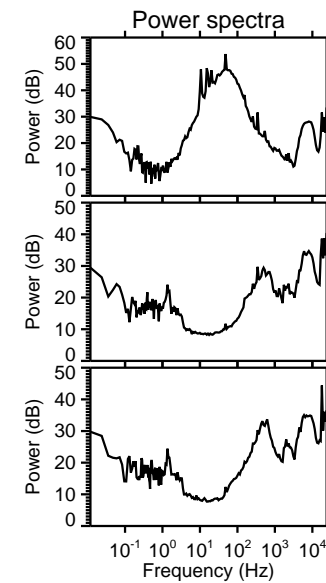
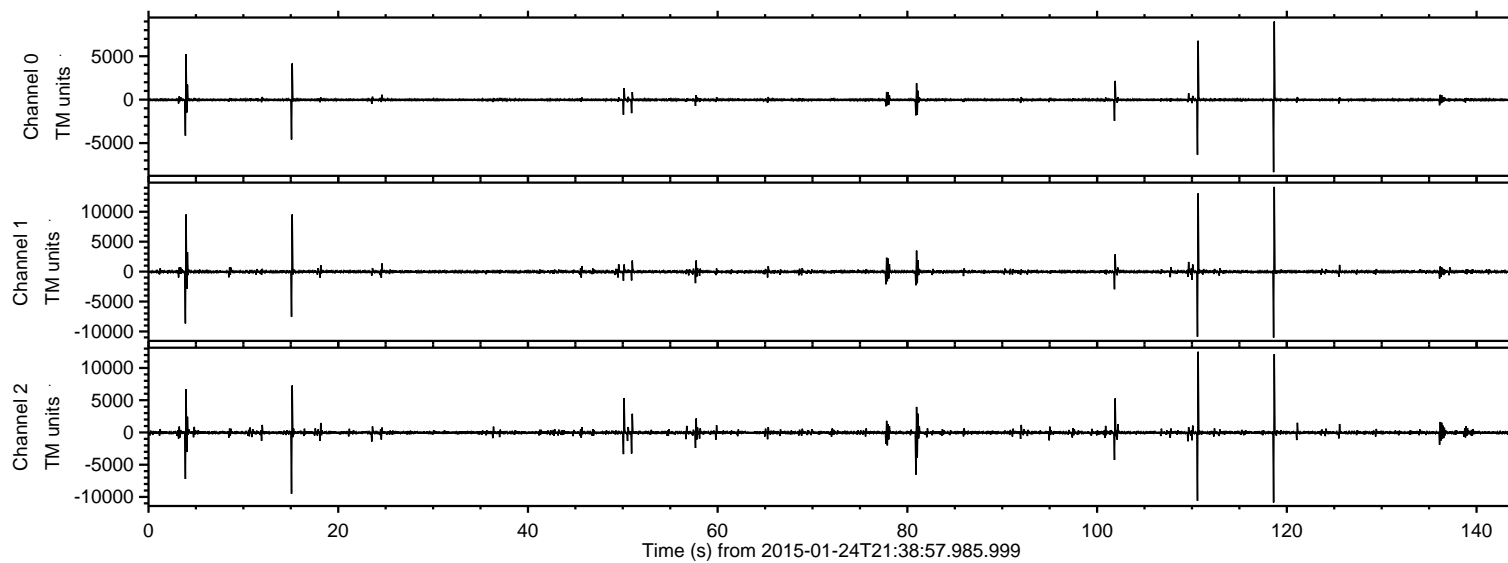

ELMAVAN 3D WAVEFORMS (Measured data sampled at 50 kHz) 49805 packets of 144 samples from 2015-01-24T21:38:57.985.999. Part 119/144

Processed Wed Feb 11 01:17:47 2015 by ELM ver.2012-10-06 from 001\_\_elm20150124\_213856\_\_dat00.bin

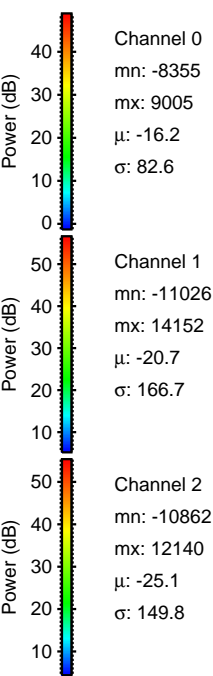
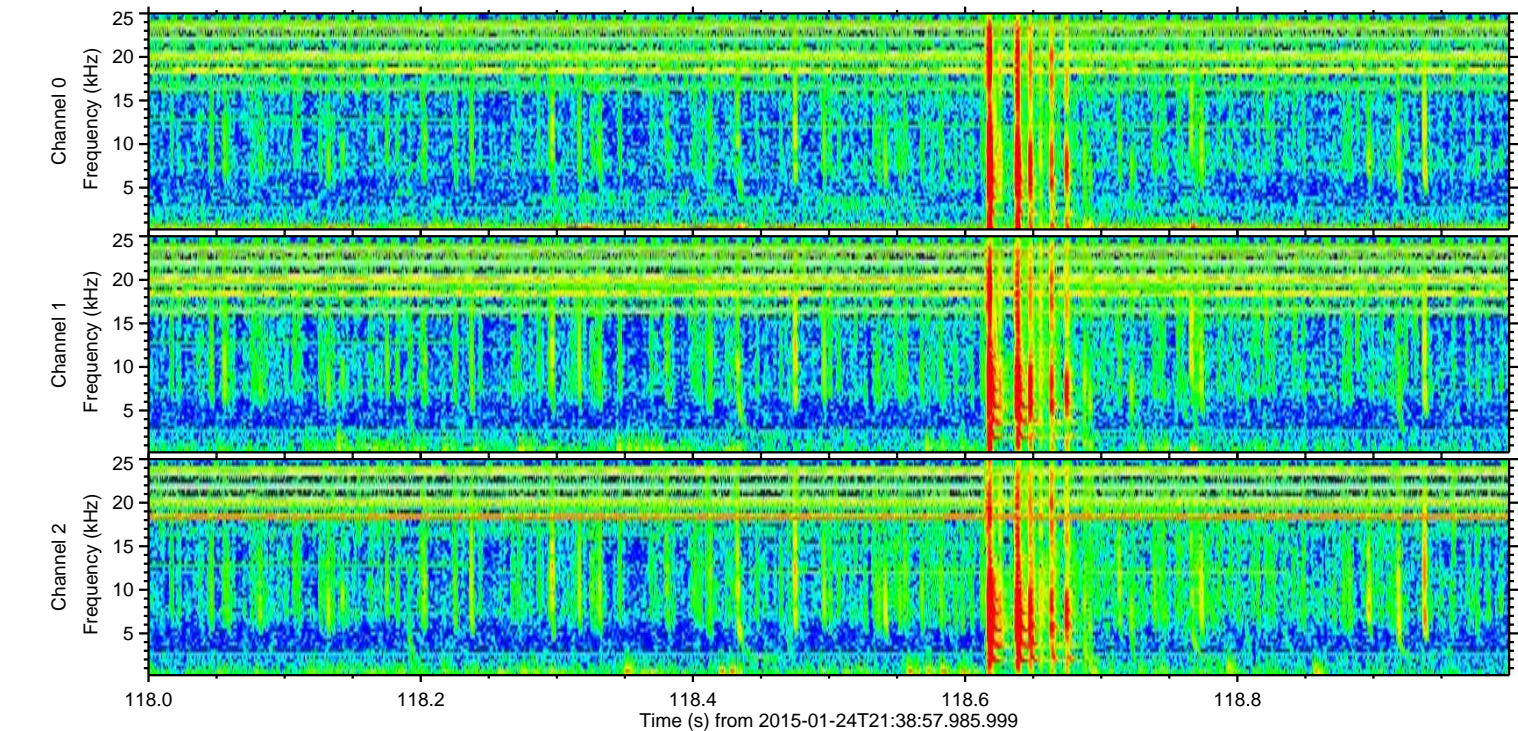
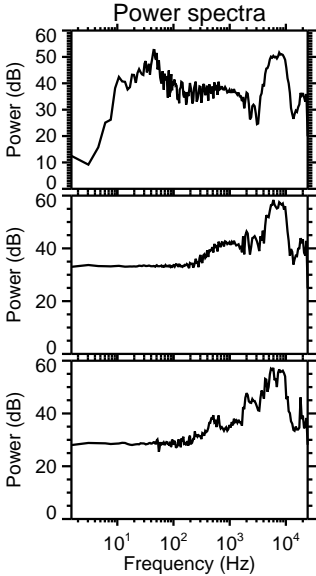
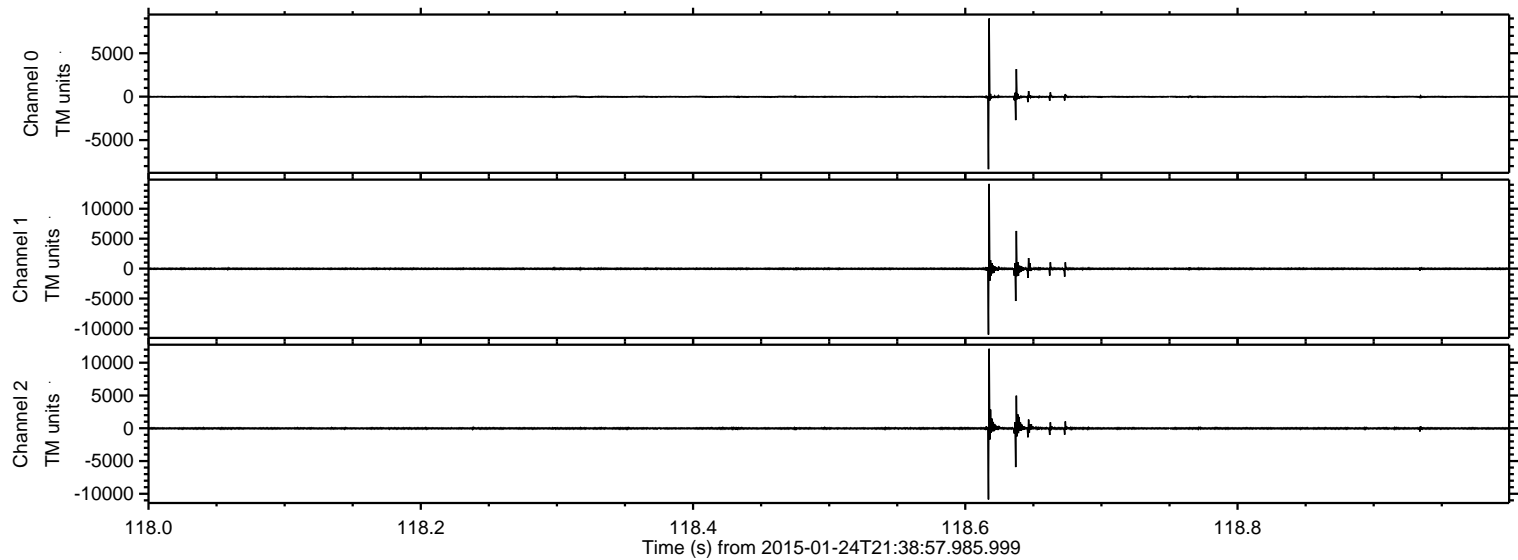



ELMAVAN 3D WAVEFORMS (Measured data sampled at 50 kHz) 49805 packets of 144 samples from 2015-01-24T21:38:57.985.999. Part 111/144

Processed Wed Feb 11 01:17:48 2015 by ELM ver.2012-10-06 from 001\_\_elm20150124\_213856\_\_dat00.bin

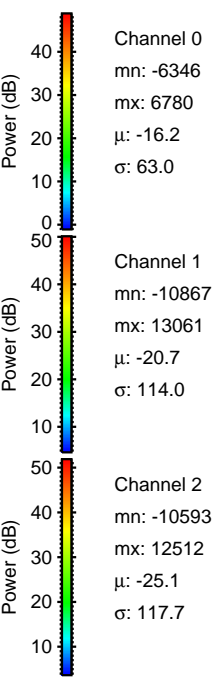
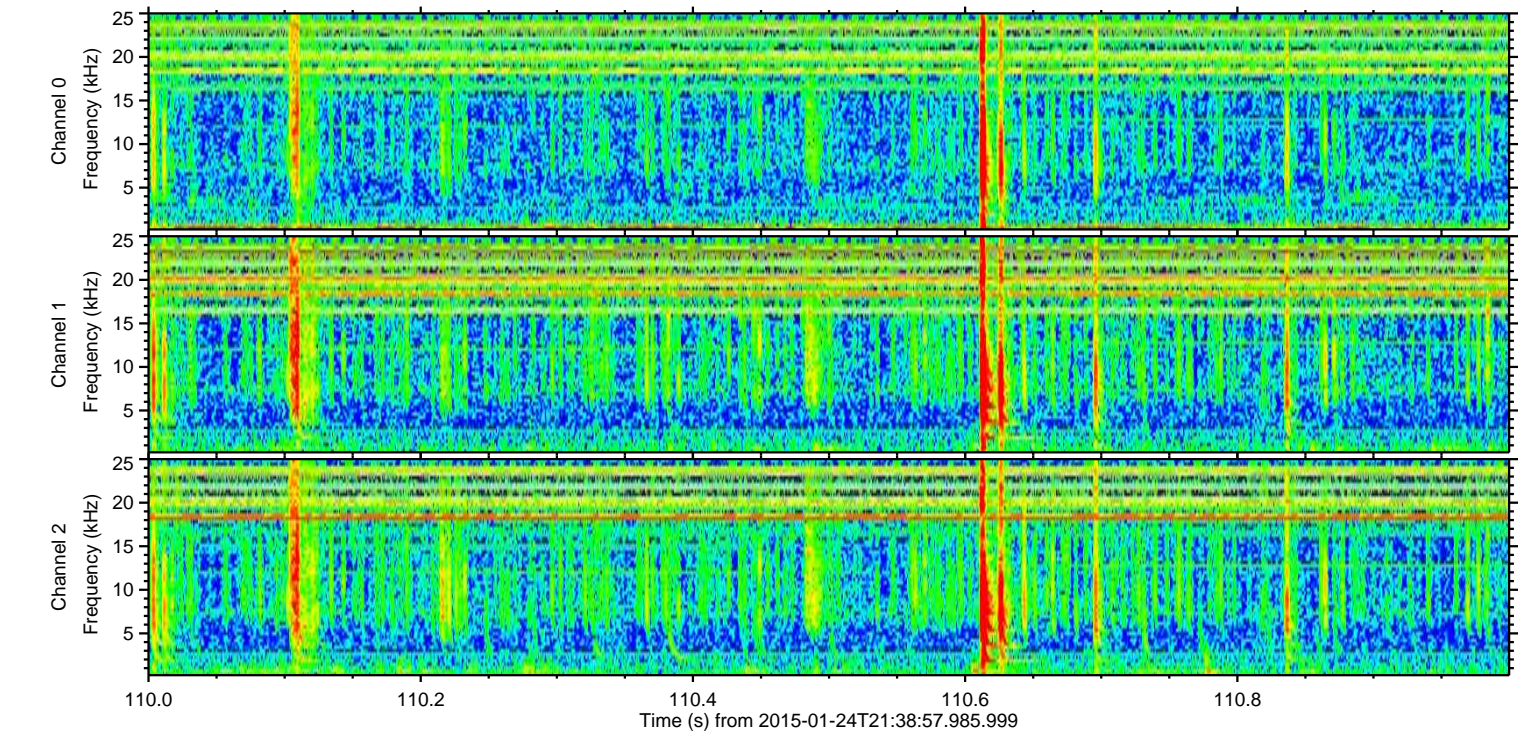
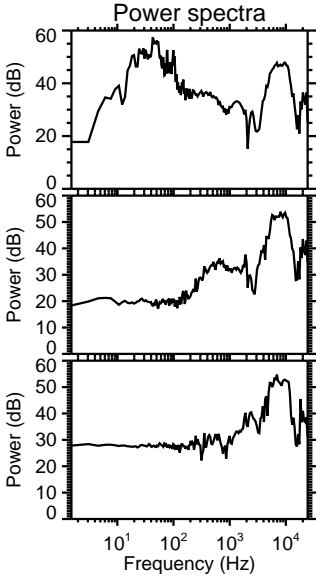
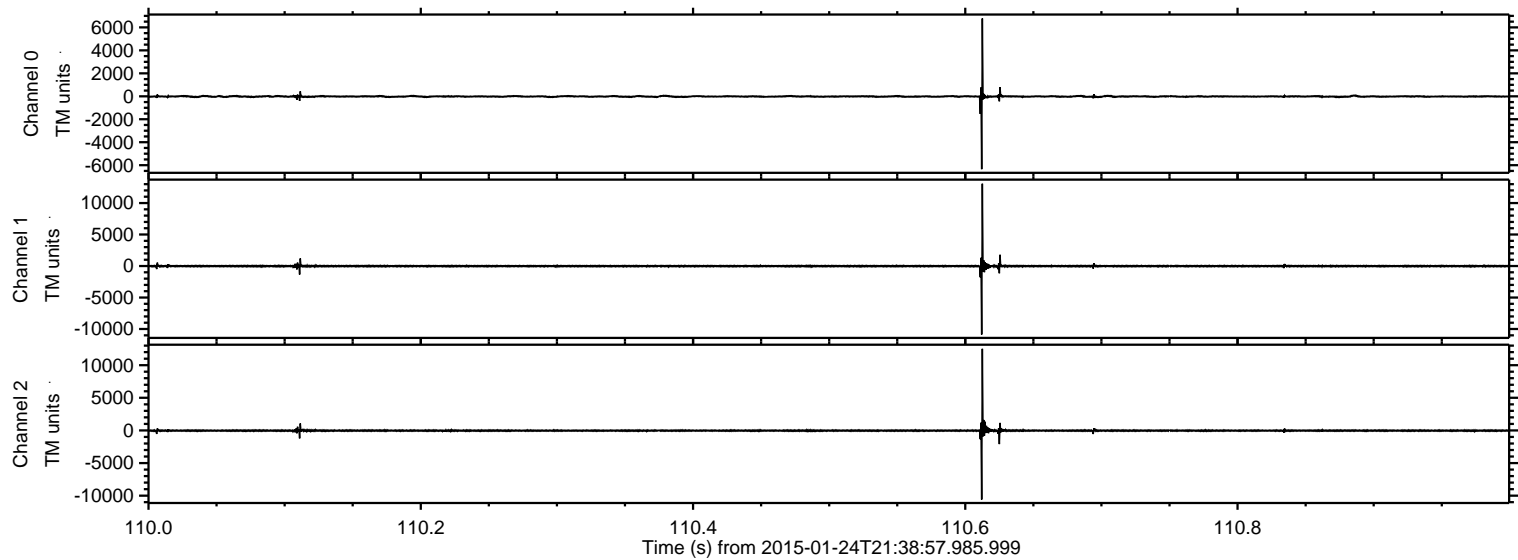

Channel 0  
mn: -6346  
mx: 6780  
 $\mu$ : -16.2  
 $\sigma$ : 63.0

Channel 1  
mn: -10867  
mx: 13061  
 $\mu$ : -20.7  
 $\sigma$ : 114.0

Channel 2  
mn: -10593  
mx: 12512  
 $\mu$ : -25.1  
 $\sigma$ : 117.7



Processed Wed Feb 11 01:17:49 2015 by ELM ver.2012-10-06 from 001\_\_elm20150124\_213856\_\_dat00.bin

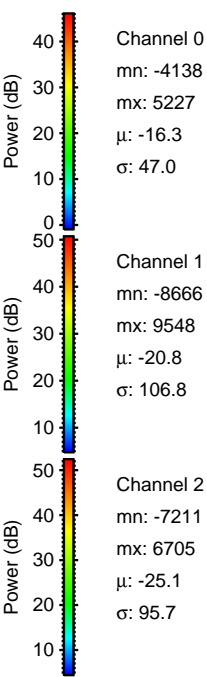
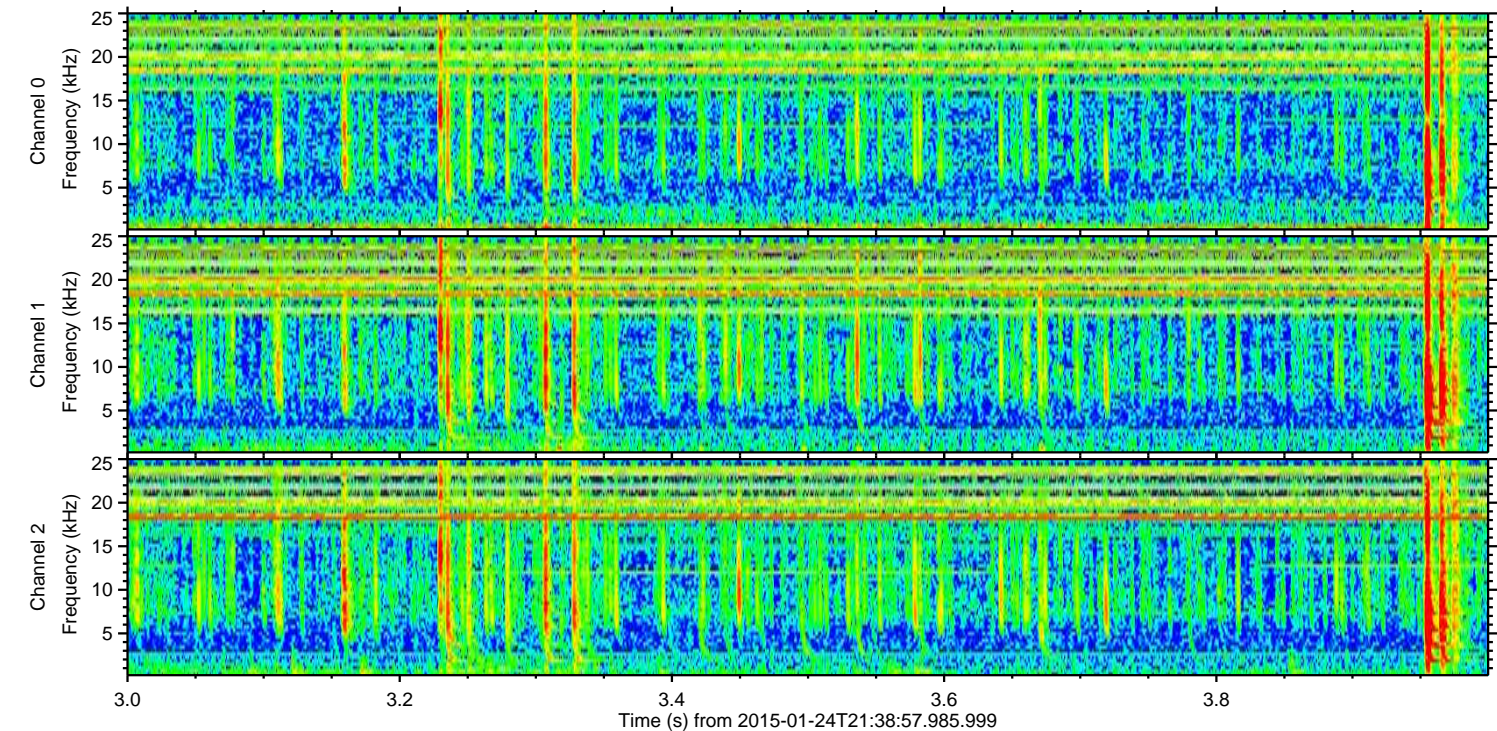
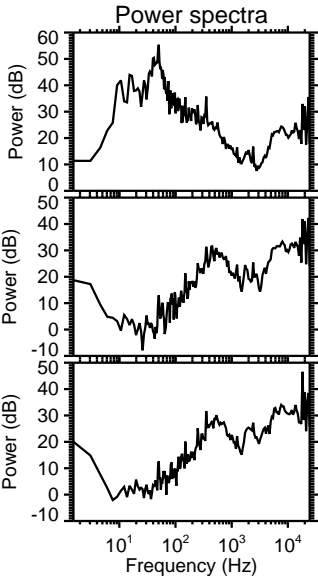
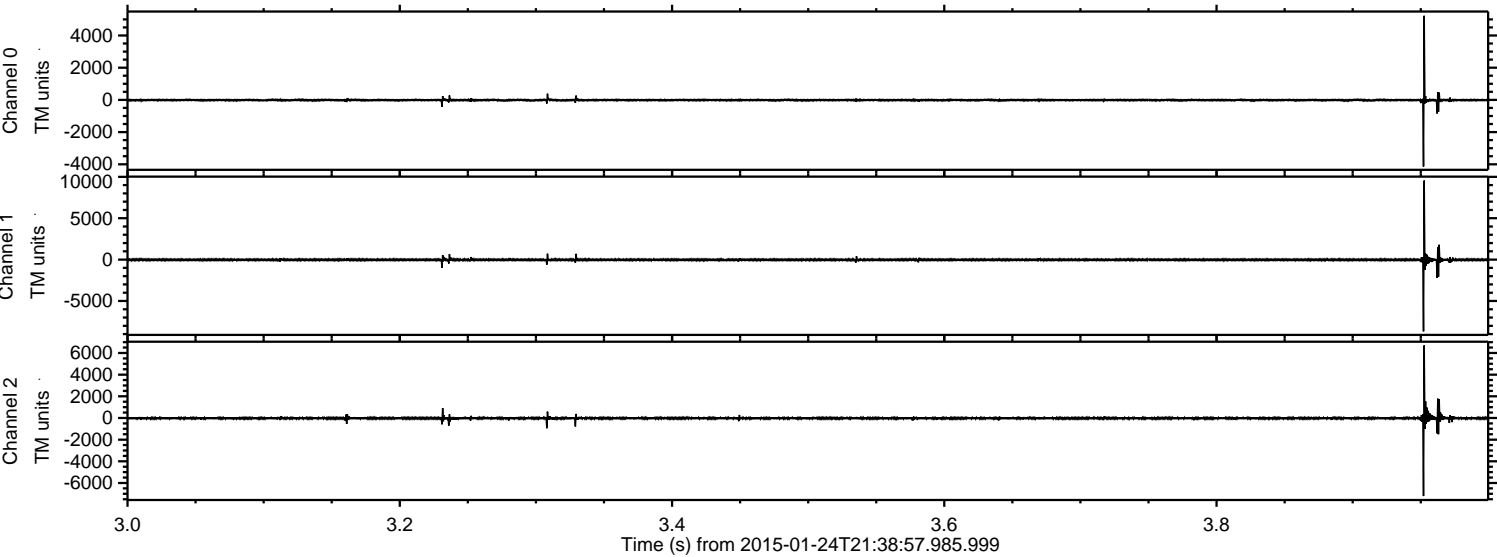



ELMAVAN 3D WAVEFORMS (Measured data sampled at 50 kHz) 49805 packets of 144 samples from 2015-01-24T21:38:57.985.999. Part 16/144

Processed Wed Feb 11 01:17:50 2015 by ELM ver.2012-10-06 from 001\_\_elm20150124\_213856\_\_dat00.bin

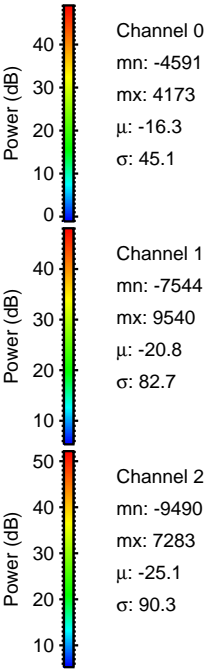
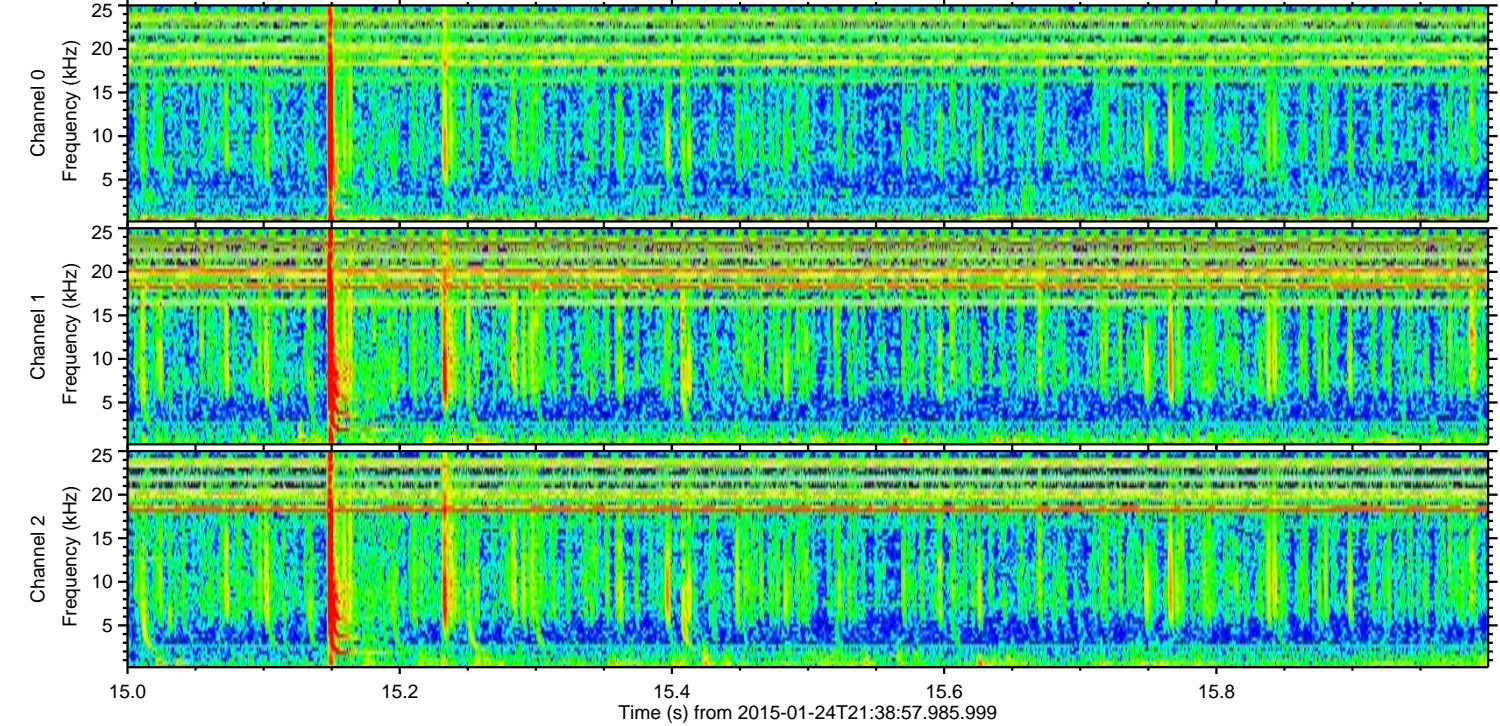
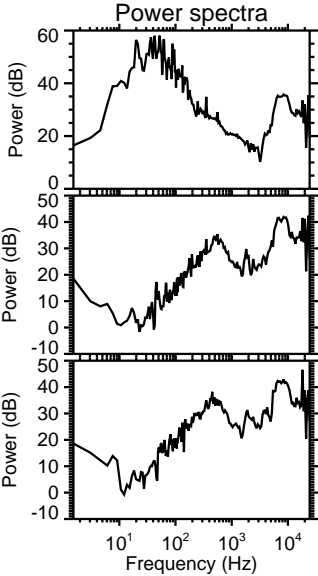
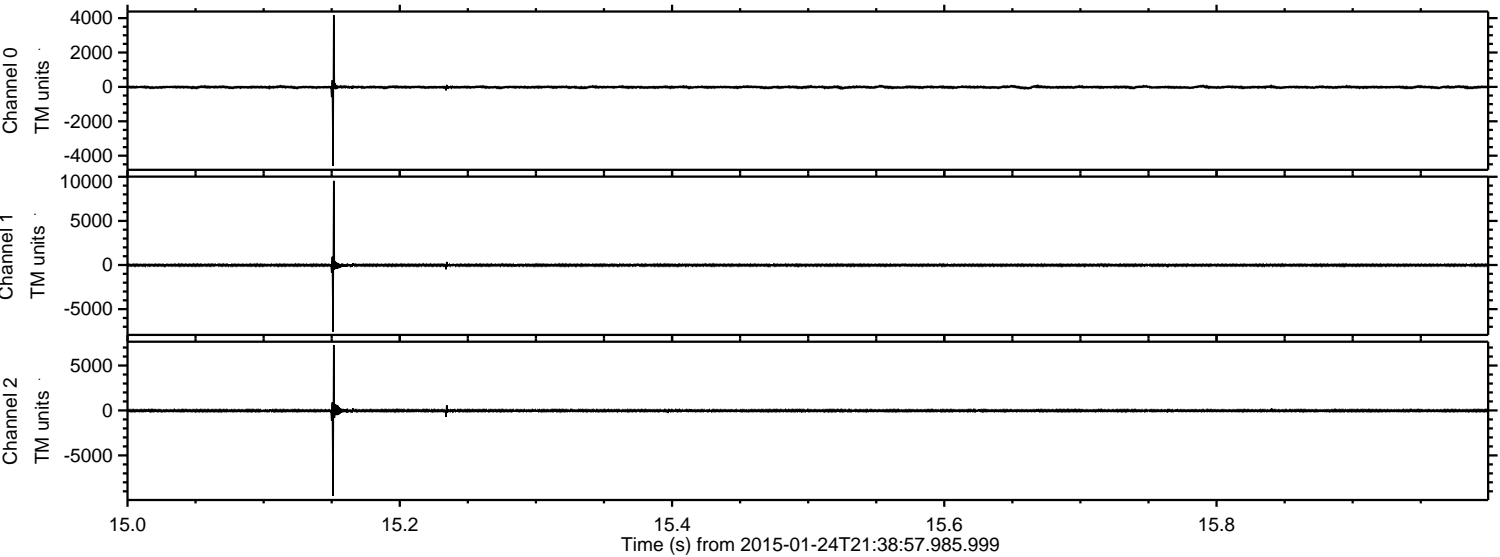



ELMAVAN 3D WAVEFORMS (Measured data sampled at 50 kHz) 49805 packets of 144 samples from 2015-01-24T21:38:57.985.999. Part 81/144

Processed Wed Feb 11 01:17:51 2015 by ELM ver.2012-10-06 from 001\_\_elm20150124\_213856\_\_dat00.bin

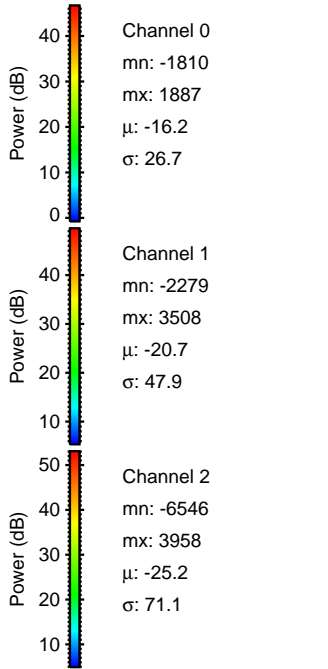
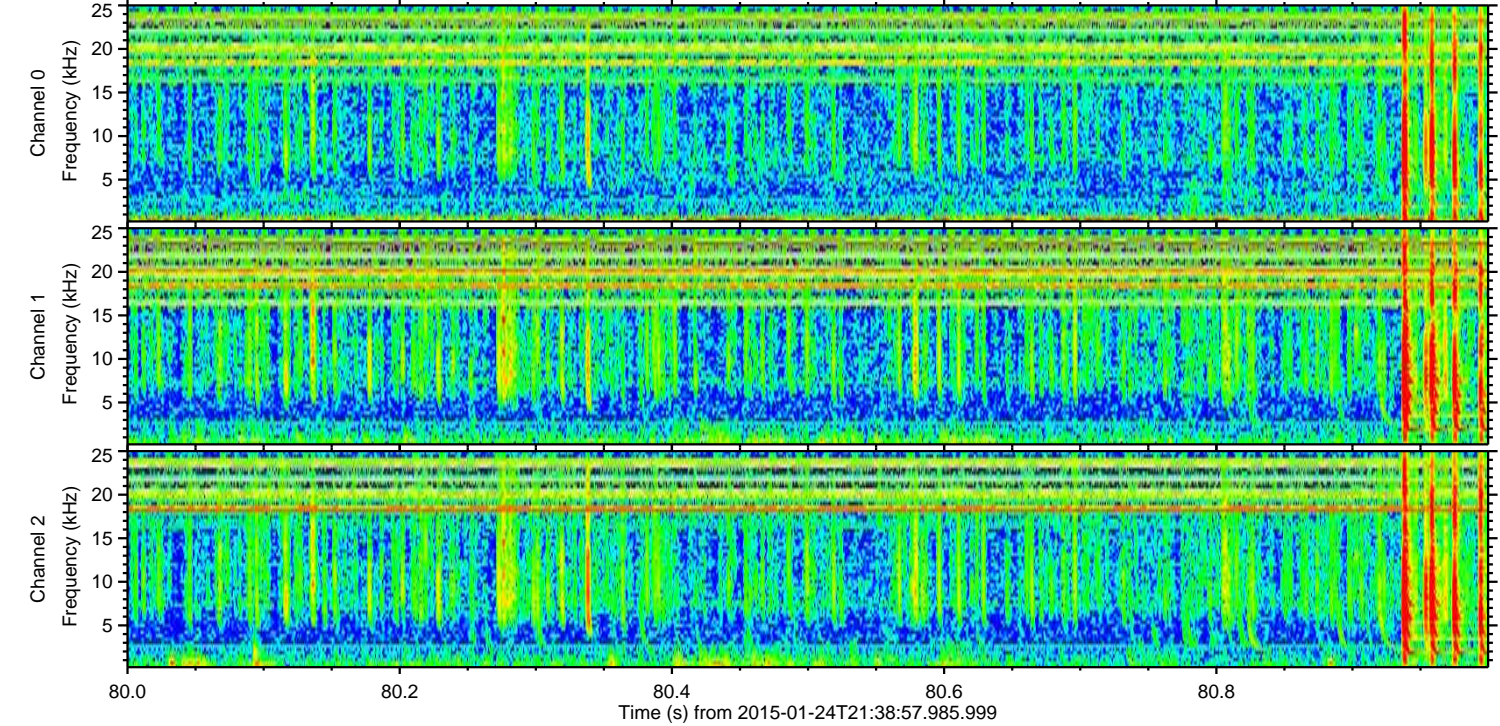
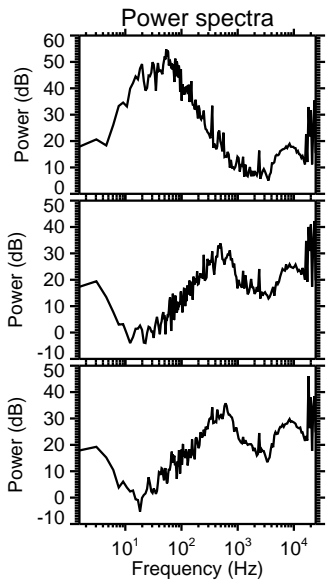
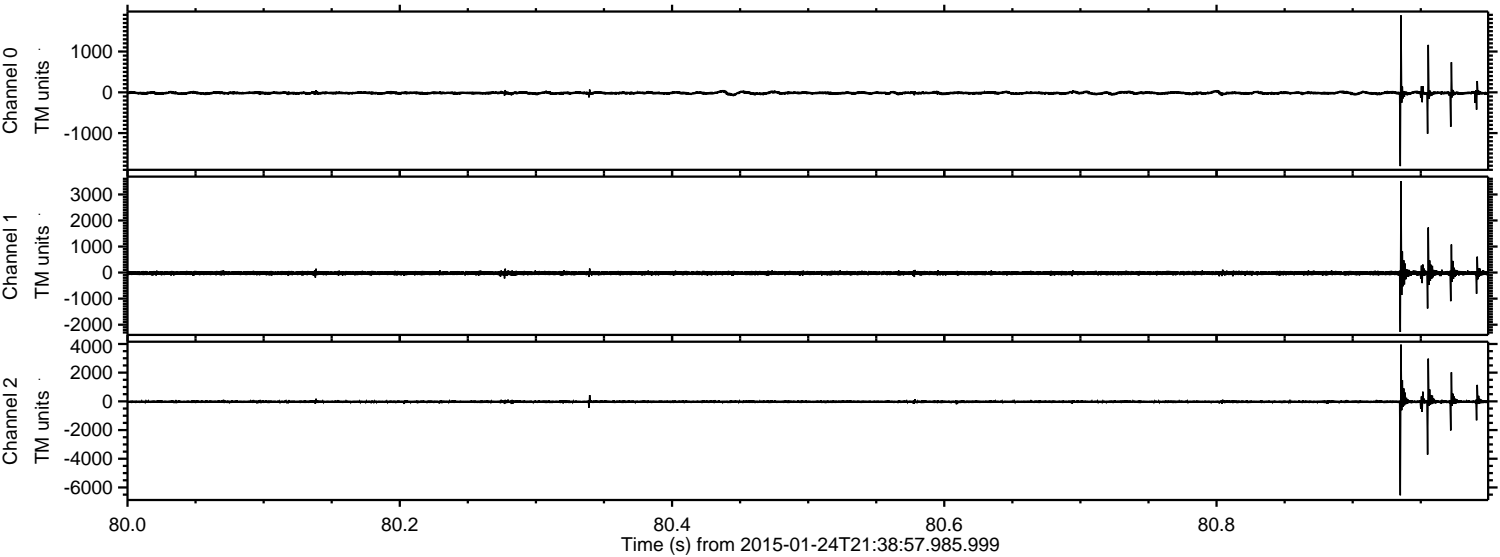



ELMAVAN 3D WAVEFORMS (Measured data sampled at 50 kHz) 49805 packets of 144 samples from 2015-01-24T21:38:57.985.999. Part 51/144

Processed Wed Feb 11 01:17:52 2015 by ELM ver.2012-10-06 from 001\_\_elm20150124\_213856\_\_dat00.bin

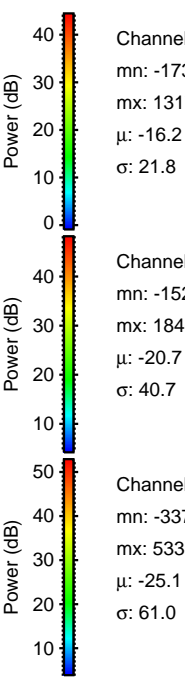
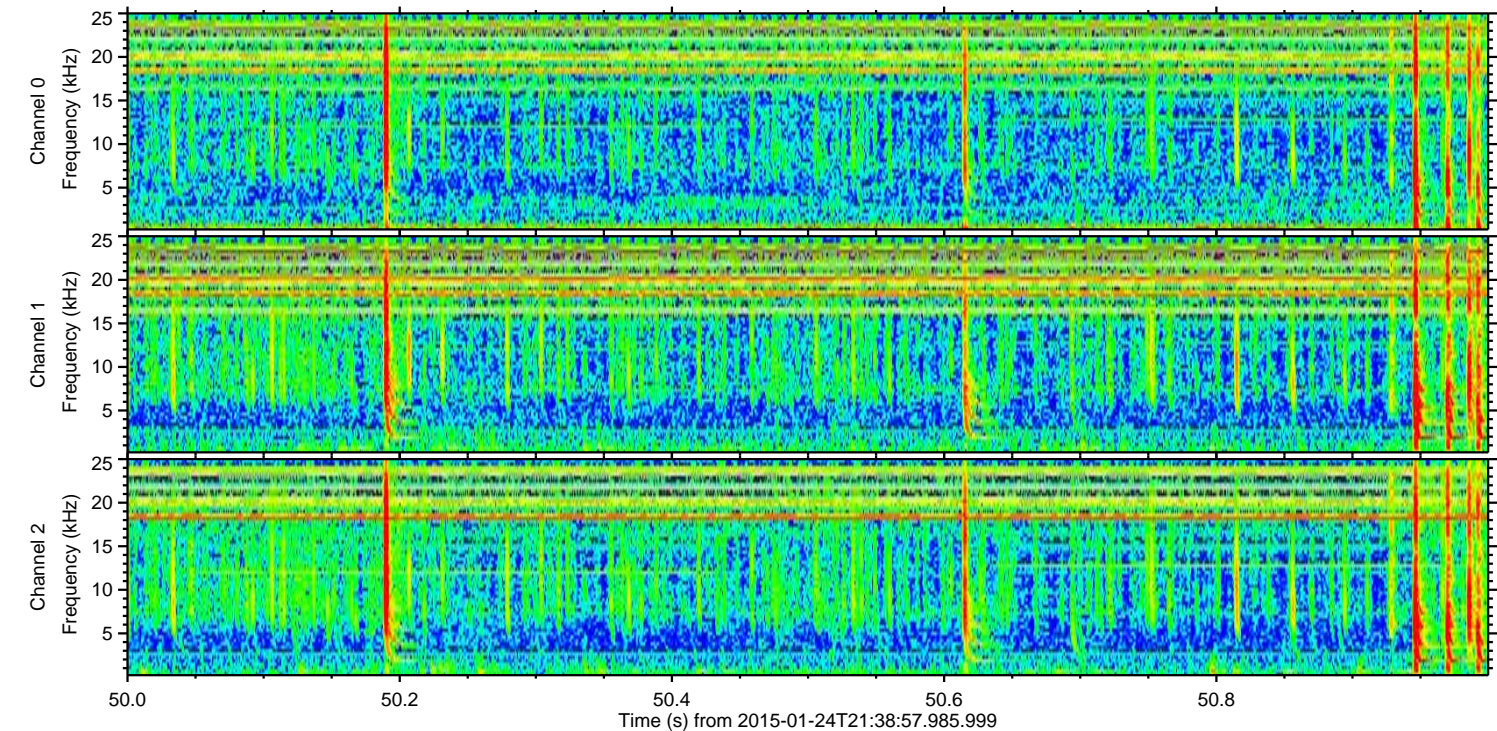
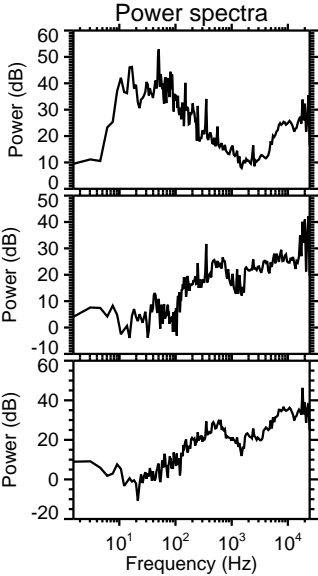
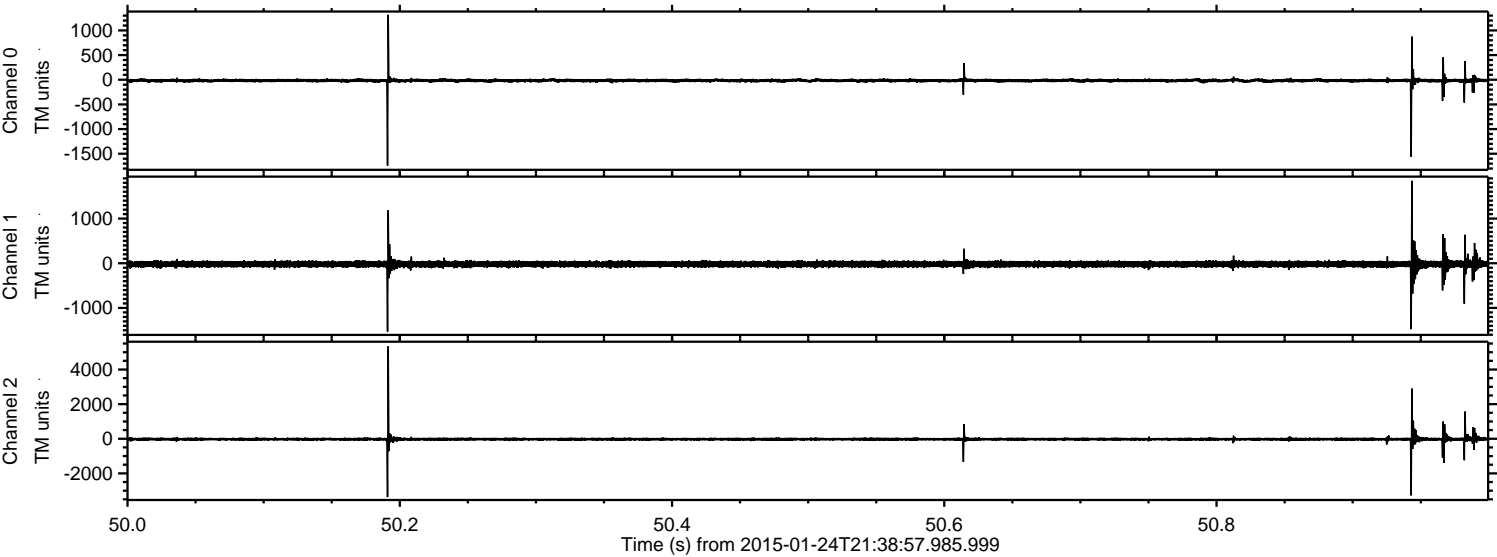

Channel 0  
mn: -1739  
mx: 1317  
 $\mu$ : -16.2  
 $\sigma$ : 21.8

Channel 1  
mn: -1527  
mx: 1846  
 $\mu$ : -20.7  
 $\sigma$ : 40.7

Channel 2  
mn: -3370  
mx: 5339  
 $\mu$ : -25.1  
 $\sigma$ : 61.0



ELMAVAN 3D WAVEFORMS (Measured data sampled at 50 kHz) 49805 packets of 144 samples from 2015-01-24T21:38:57.985.999. Part 102/144

Processed Wed Feb 11 01:17:53 2015 by ELM ver.2012-10-06 from 001\_\_elm20150124\_213856\_\_dat00.bin

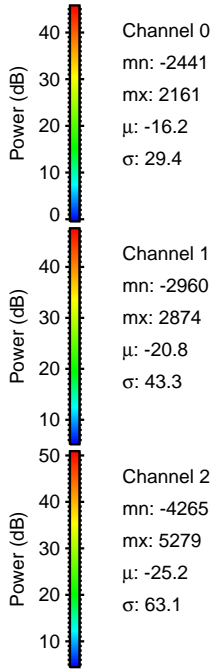
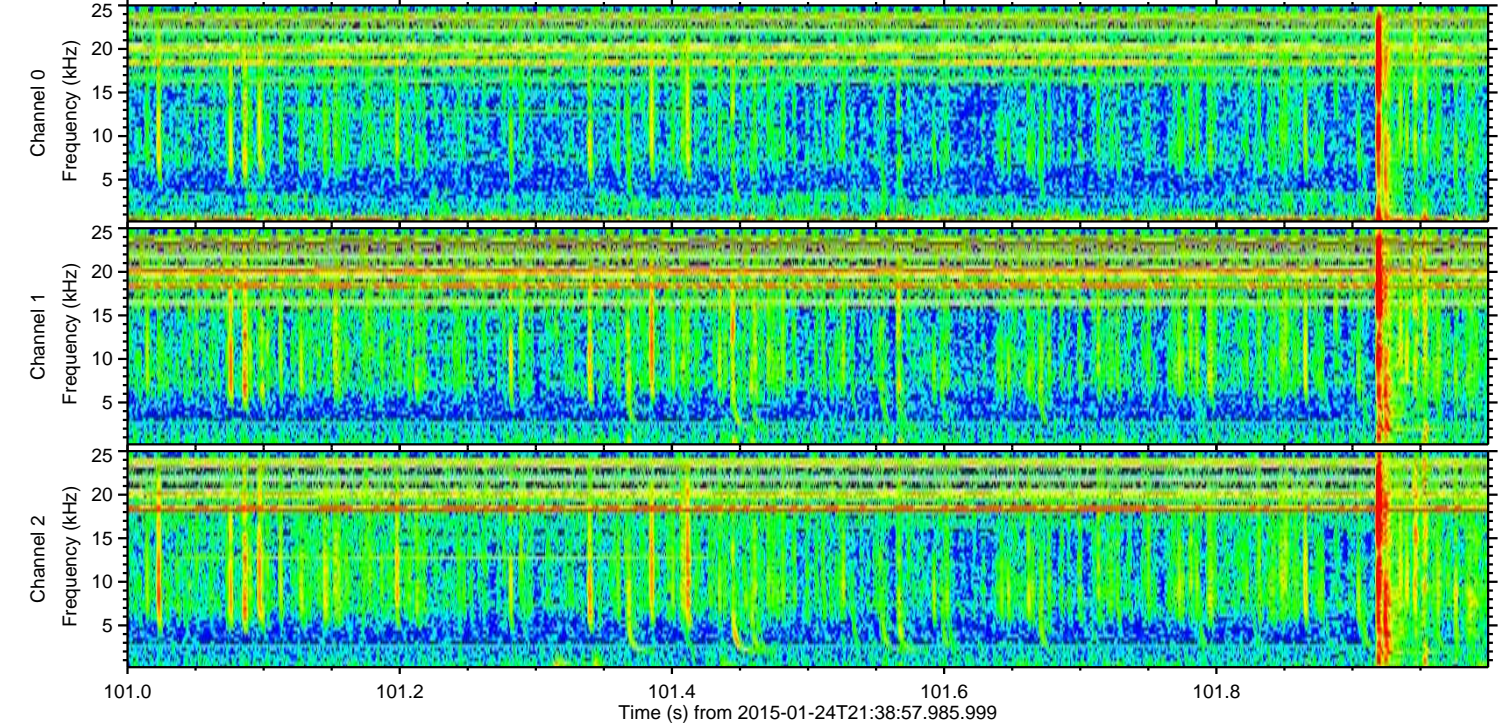
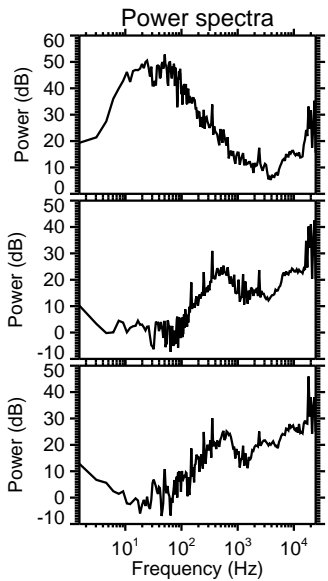
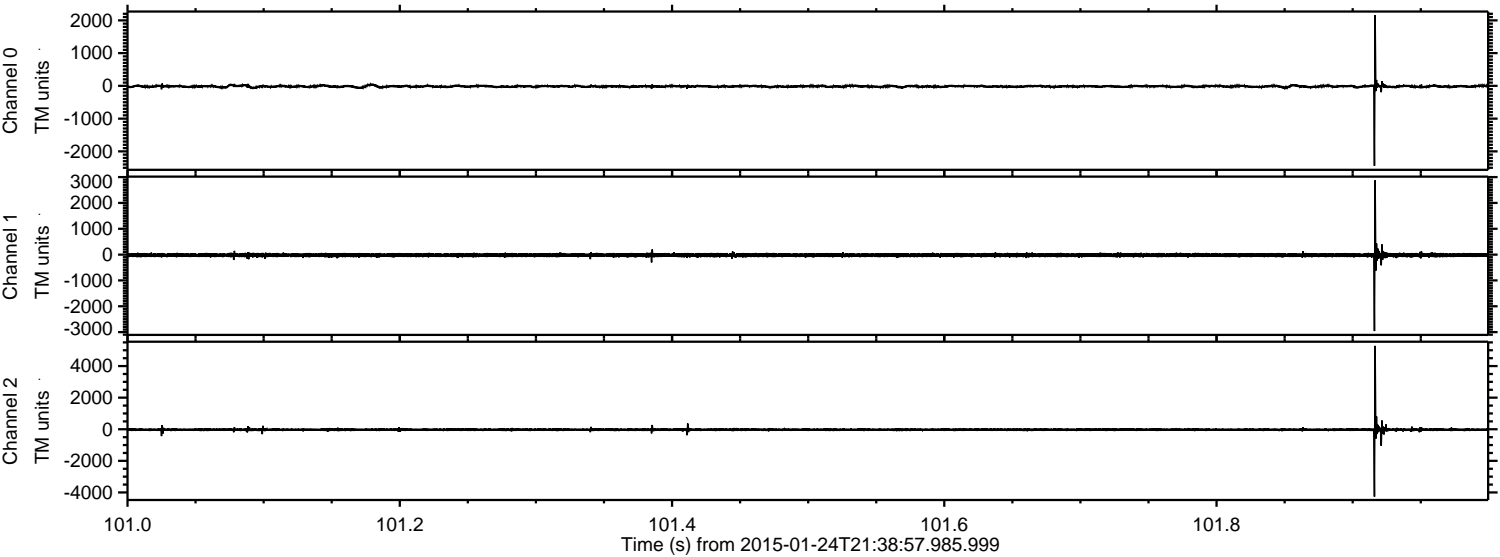



Processed Wed Feb 11 01:17:54 2015 by ELM ver.2012-10-06 from 001\_\_elm20150124\_213856\_\_dat00.bin

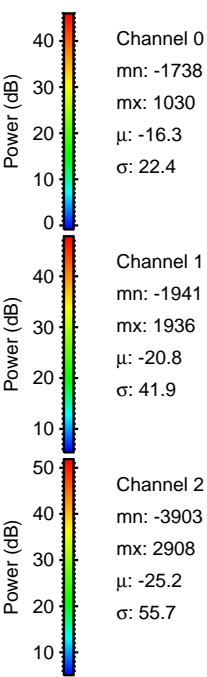
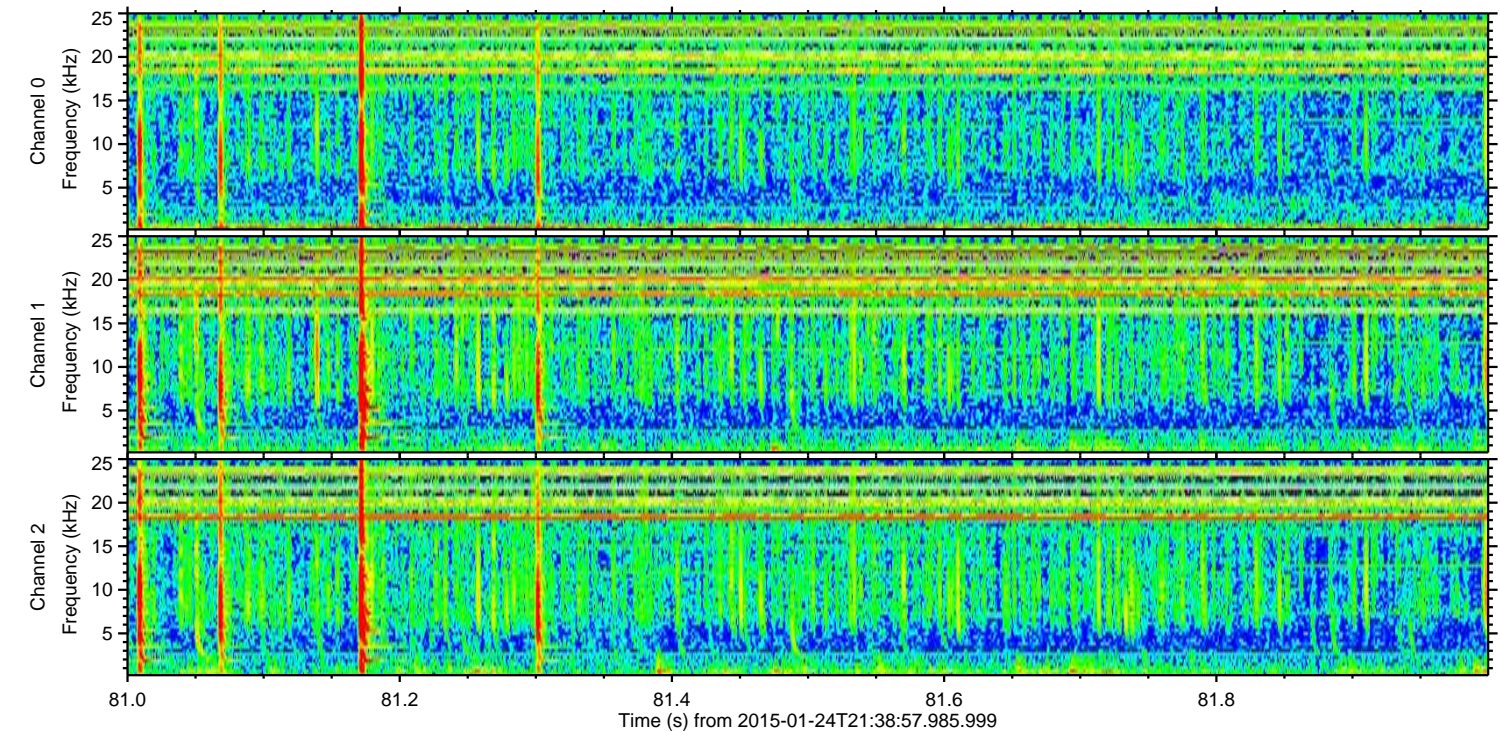
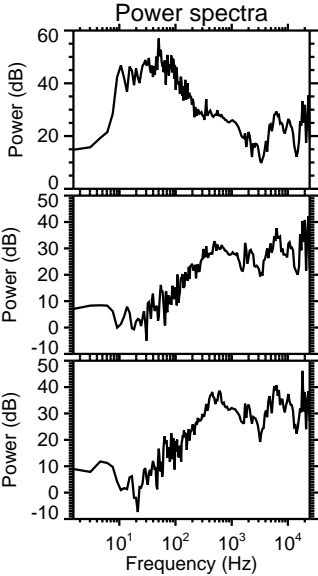
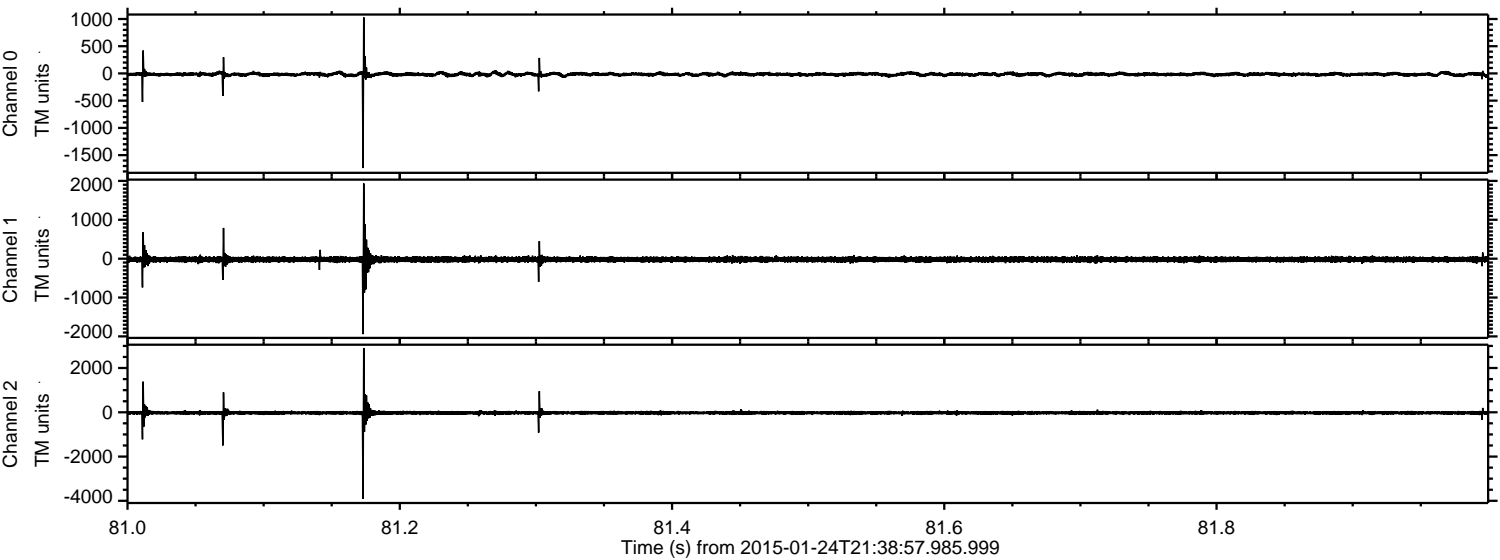

Channel 0  
mn: -1738  
mx: 1030  
 $\mu$ : -16.3  
 $\sigma$ : 22.4

Channel 1  
mn: -1941  
mx: 1936  
 $\mu$ : -20.8  
 $\sigma$ : 41.9

Channel 2  
mn: -3903  
mx: 2908  
 $\mu$ : -25.2  
 $\sigma$ : 55.7



Processed Wed Feb 11 01:17:55 2015 by ELM ver.2012-10-06 from 001\_\_elm20150124\_213856\_\_dat00.bin

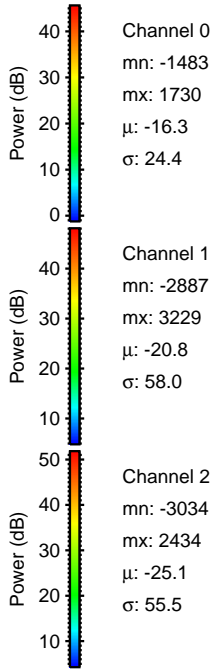
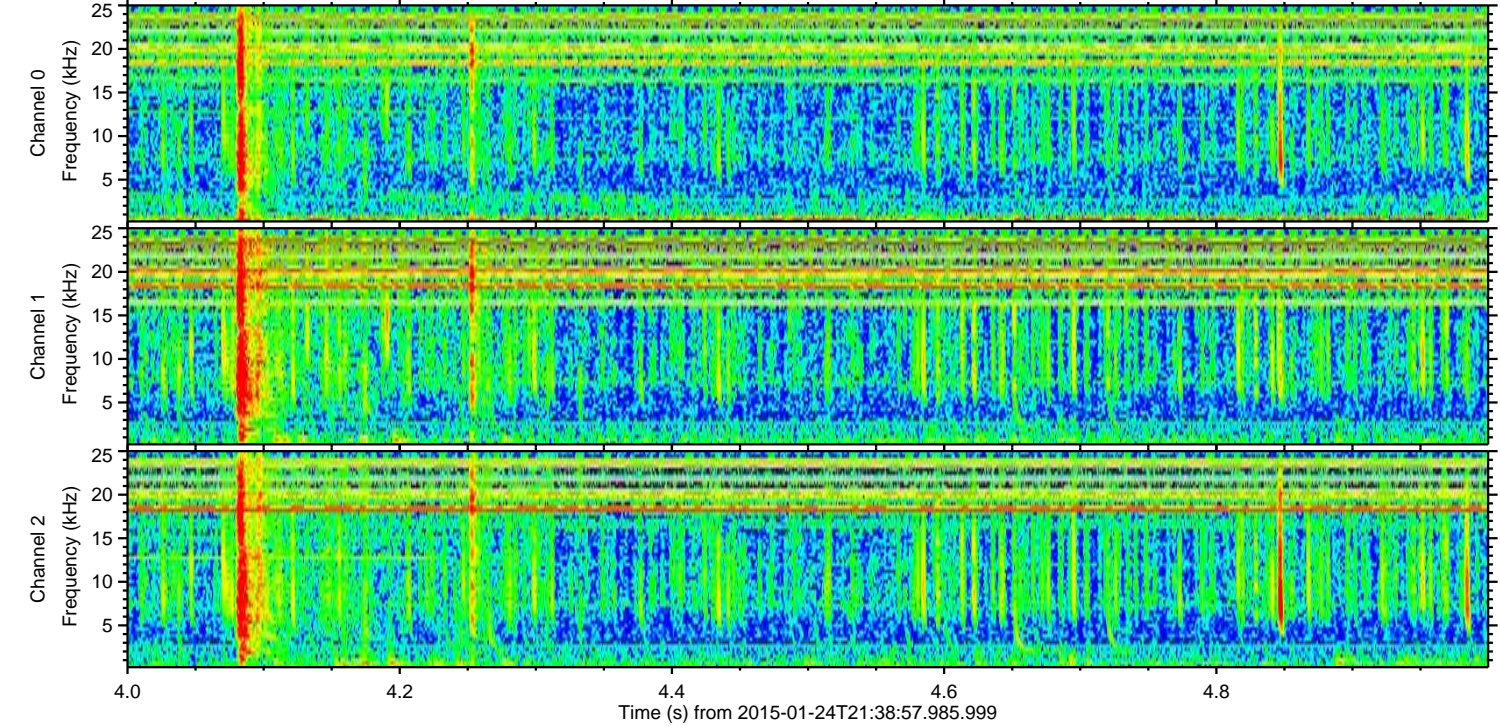
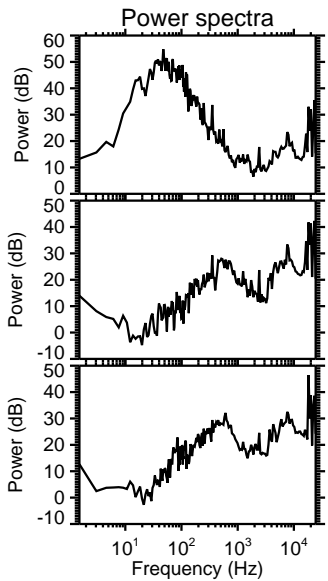
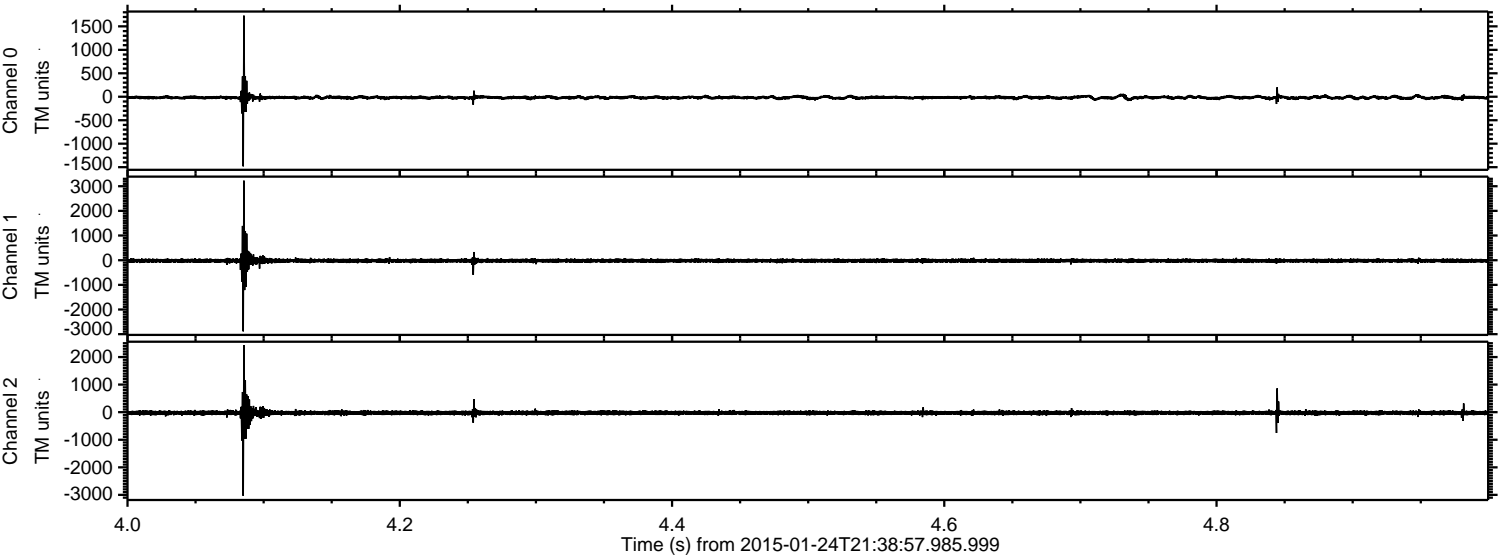

Channel 0  
mn: -1483  
mx: 1730  
 $\mu$ : -16.3  
 $\sigma$ : 24.4

Channel 1  
mn: -2887  
mx: 3229  
 $\mu$ : -20.8  
 $\sigma$ : 58.0

Channel 2  
mn: -3034  
mx: 2434  
 $\mu$ : -25.1  
 $\sigma$ : 55.5



ELMAVAN 3D WAVEFORMS (Measured data sampled at 50 kHz) 49805 packets of 144 samples from 2015-01-24T21:38:57.985.999. Part 131/144

Processed Wed Feb 11 01:17:56 2015 by ELM ver.2012-10-06 from 001\_\_elm20150124\_213856\_\_dat00.bin

