

# ELMAVAN 3D WAVEFORMS (Measured data sampled at 50 kHz) 49789 packets of 144 samples from 2015-01-24T20:33:55.696.999.

Processed Wed Feb 11 01:02:09 2015 by ELM ver.2012-10-06 from 001\_\_elm20150124\_203354\_\_dat00.bin

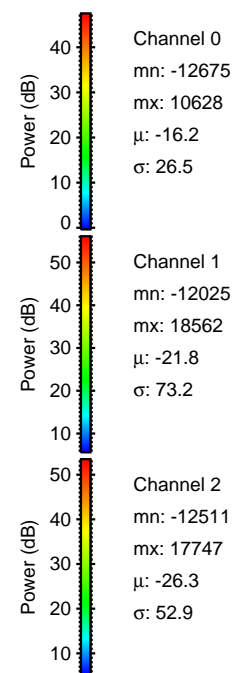

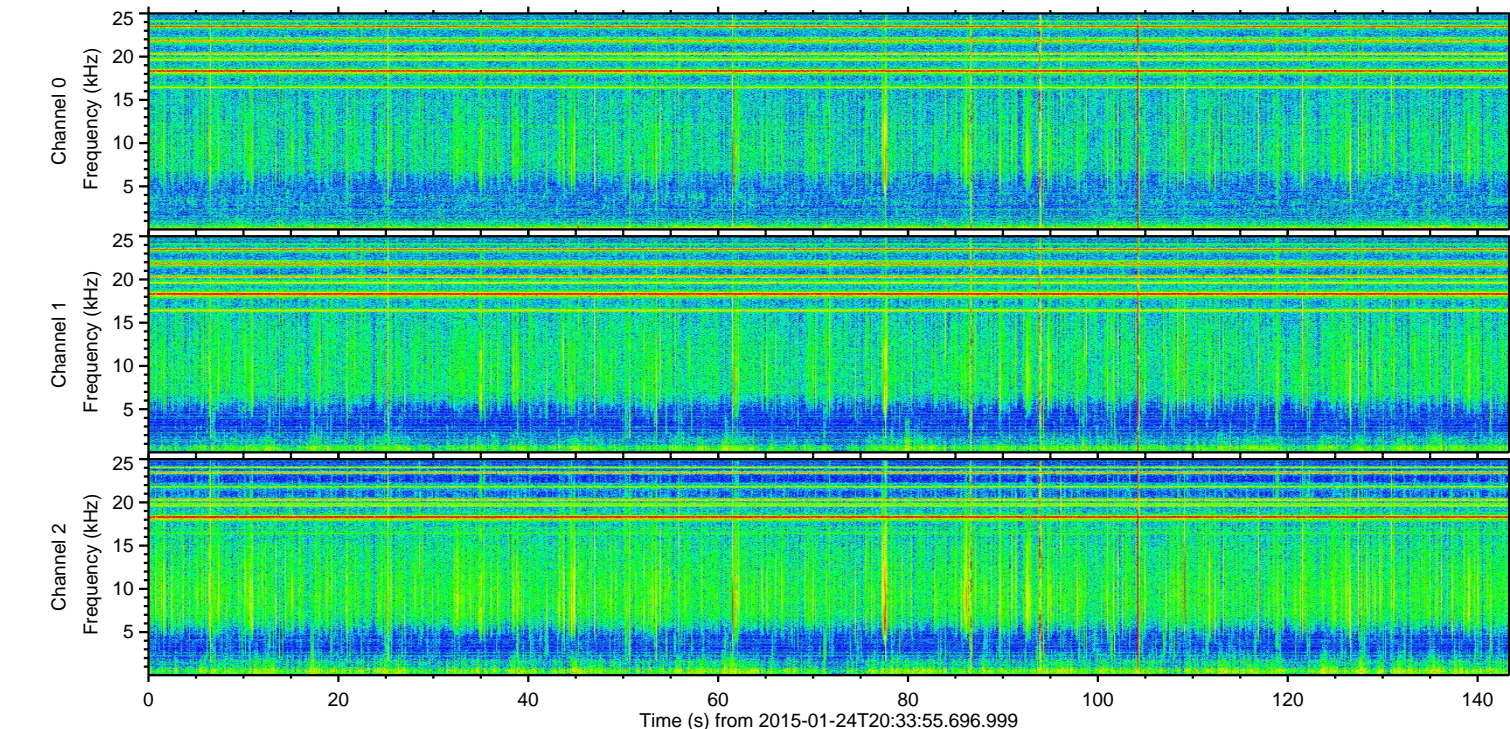
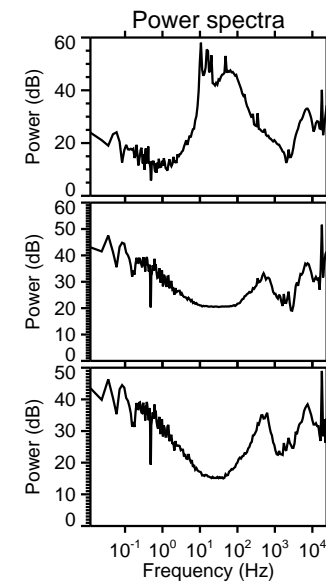
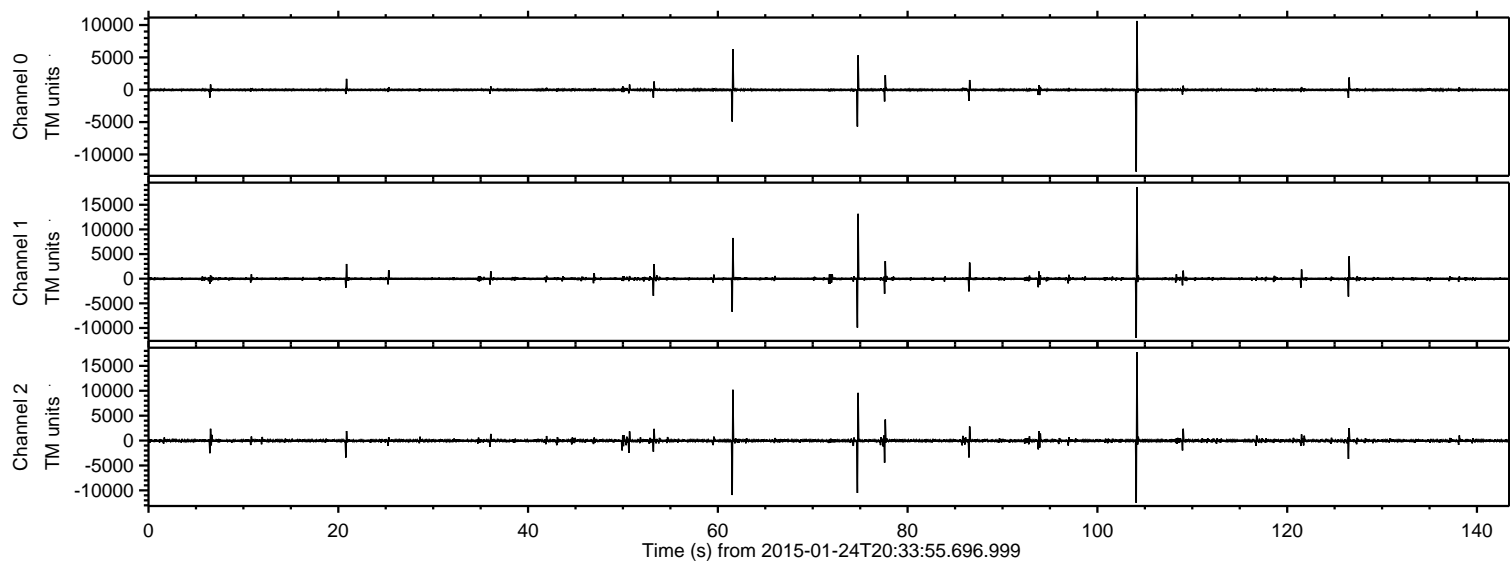

ELMAVAN 3D WAVEFORMS (Measured data sampled at 50 kHz) 49789 packets of 144 samples from 2015-01-24T20:33:55.696.999. Part 105/144

Processed Wed Feb 11 01:02:24 2015 by ELM ver.2012-10-06 from 001\_\_elm20150124\_203354\_\_dat00.bin

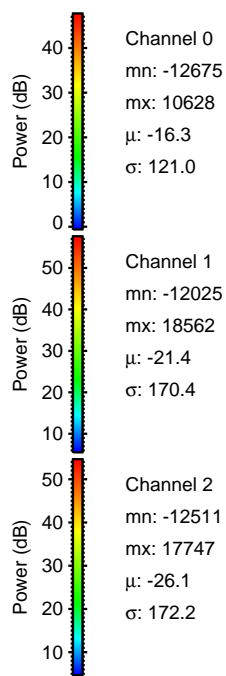
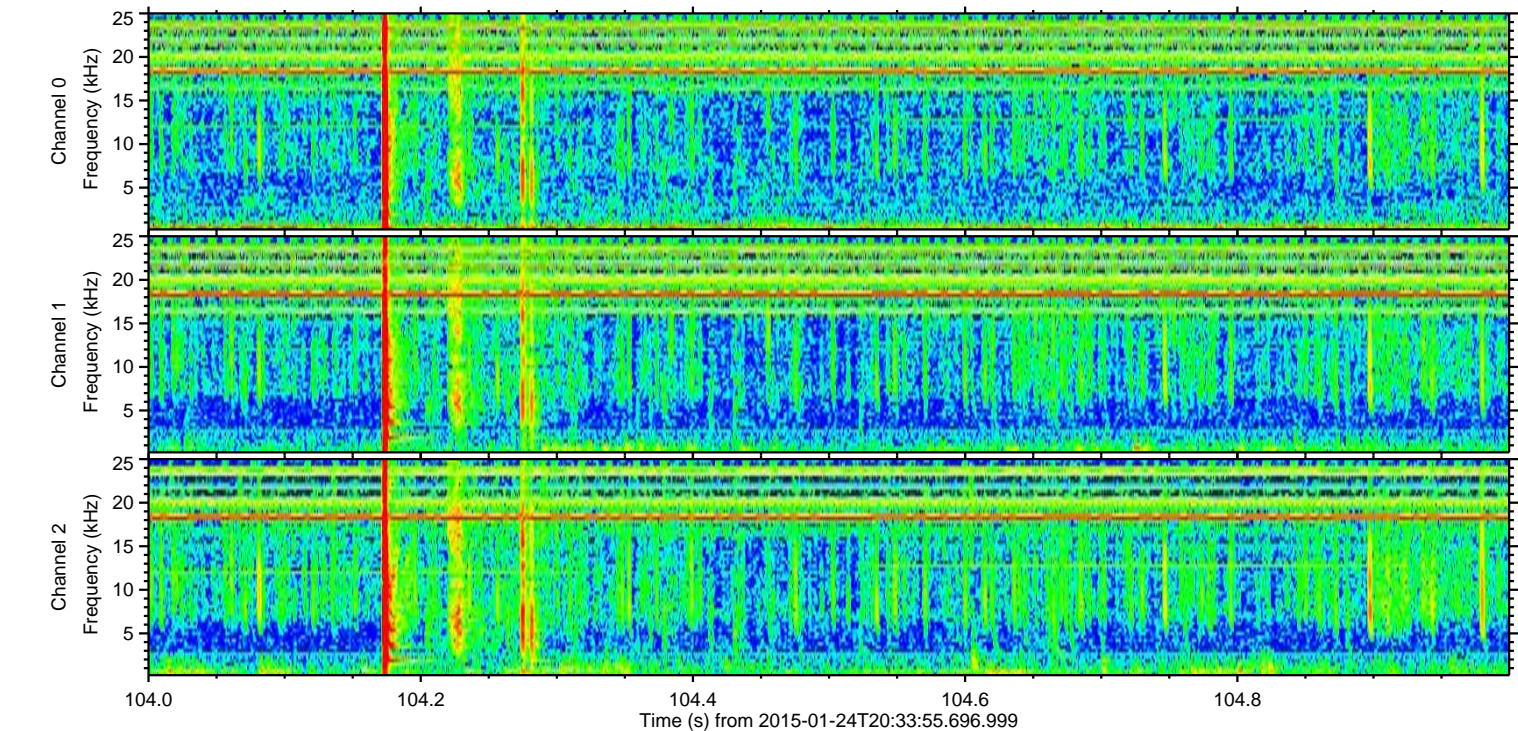
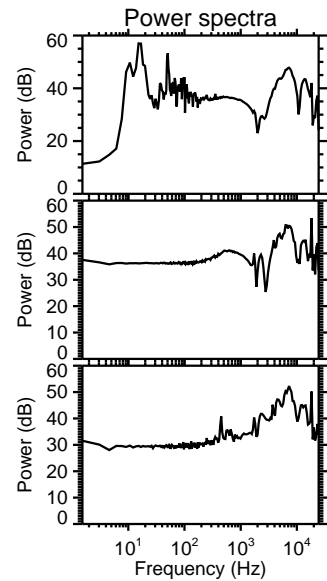
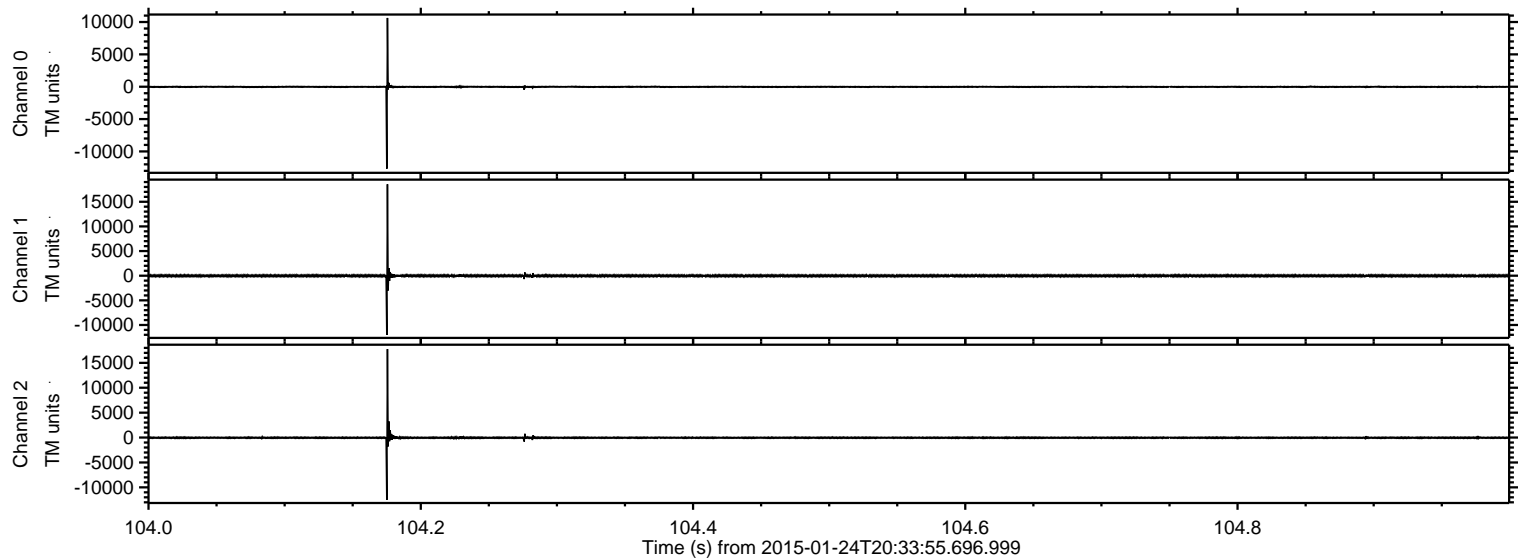



Processed Wed Feb 11 01:02:26 2015 by ELM ver.2012-10-06 from 001\_\_elm20150124\_203354\_\_dat00.bin

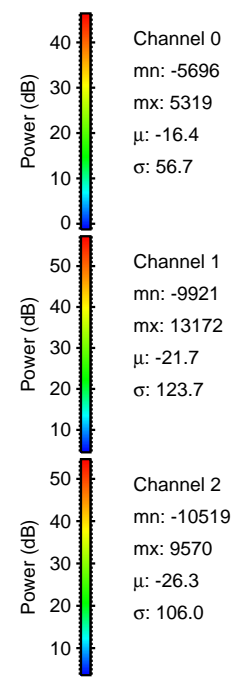
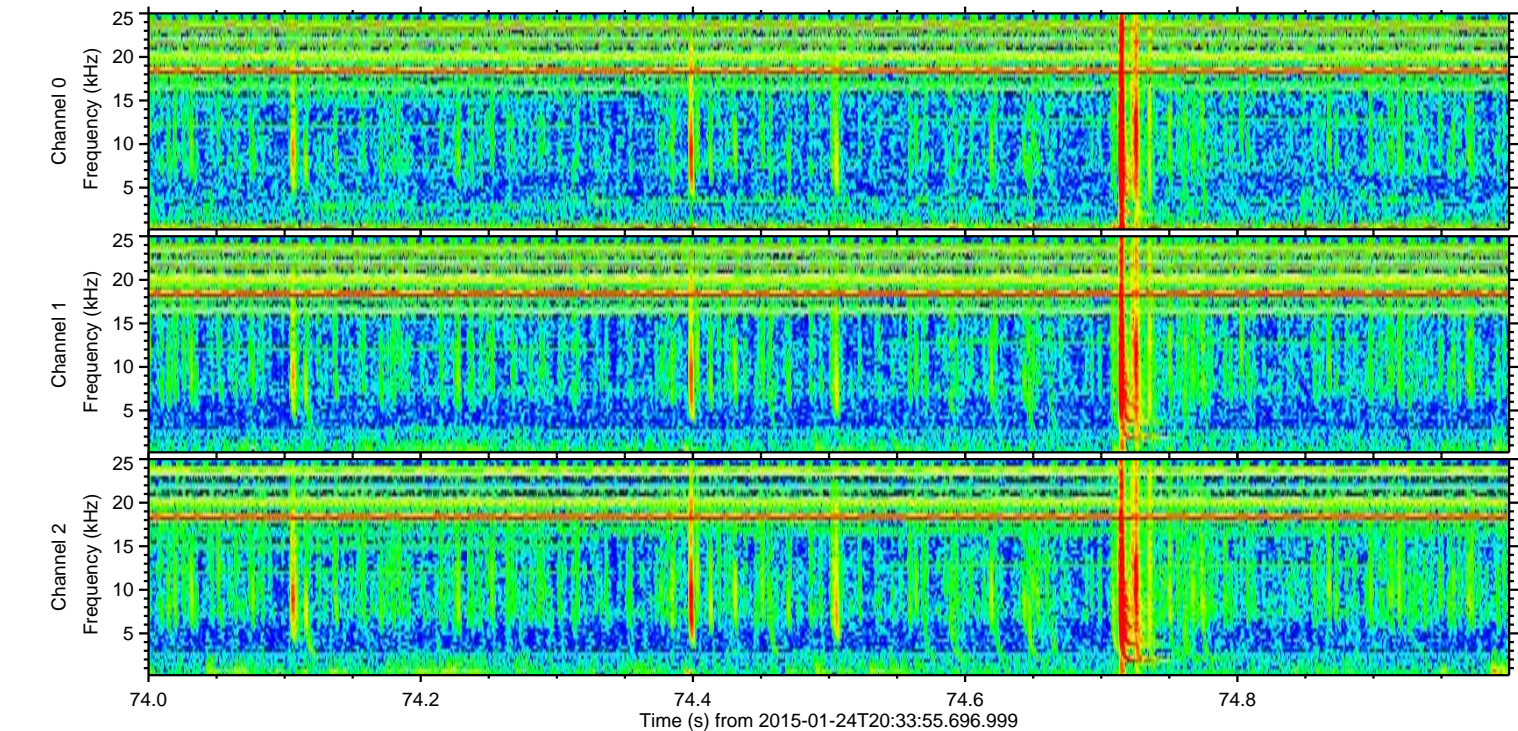
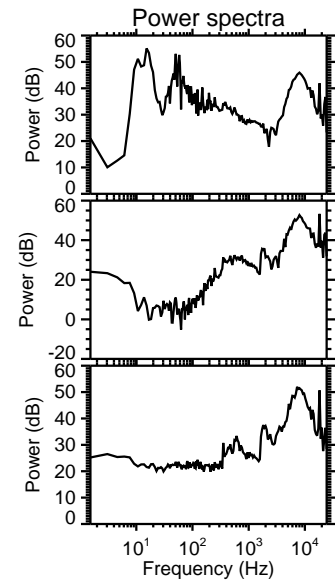
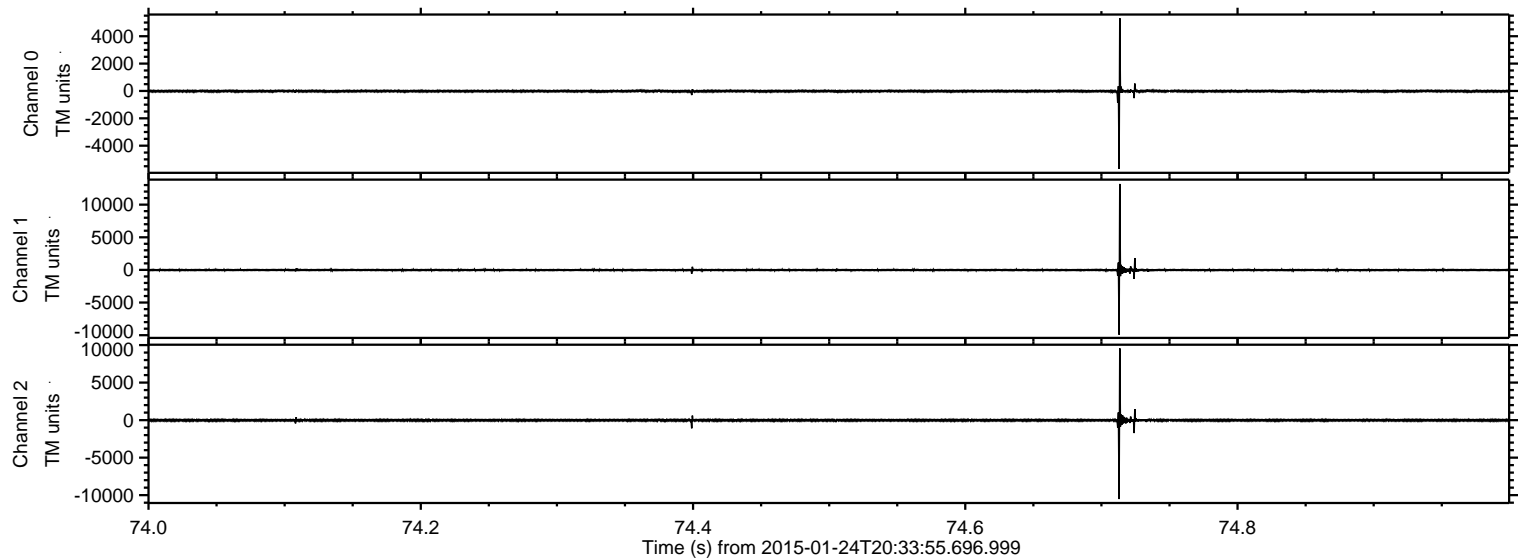



ELMAVAN 3D WAVEFORMS (Measured data sampled at 50 kHz) 49789 packets of 144 samples from 2015-01-24T20:33:55.696.999. Part 62/144

Processed Wed Feb 11 01:02:27 2015 by ELM ver.2012-10-06 from 001\_\_elm20150124\_203354\_\_dat00.bin

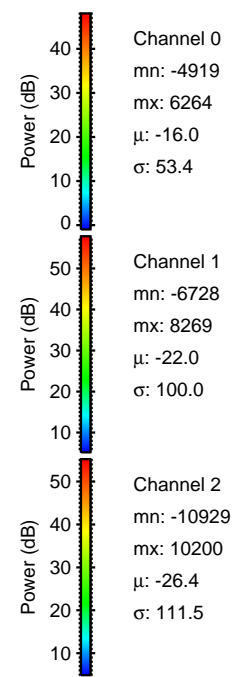
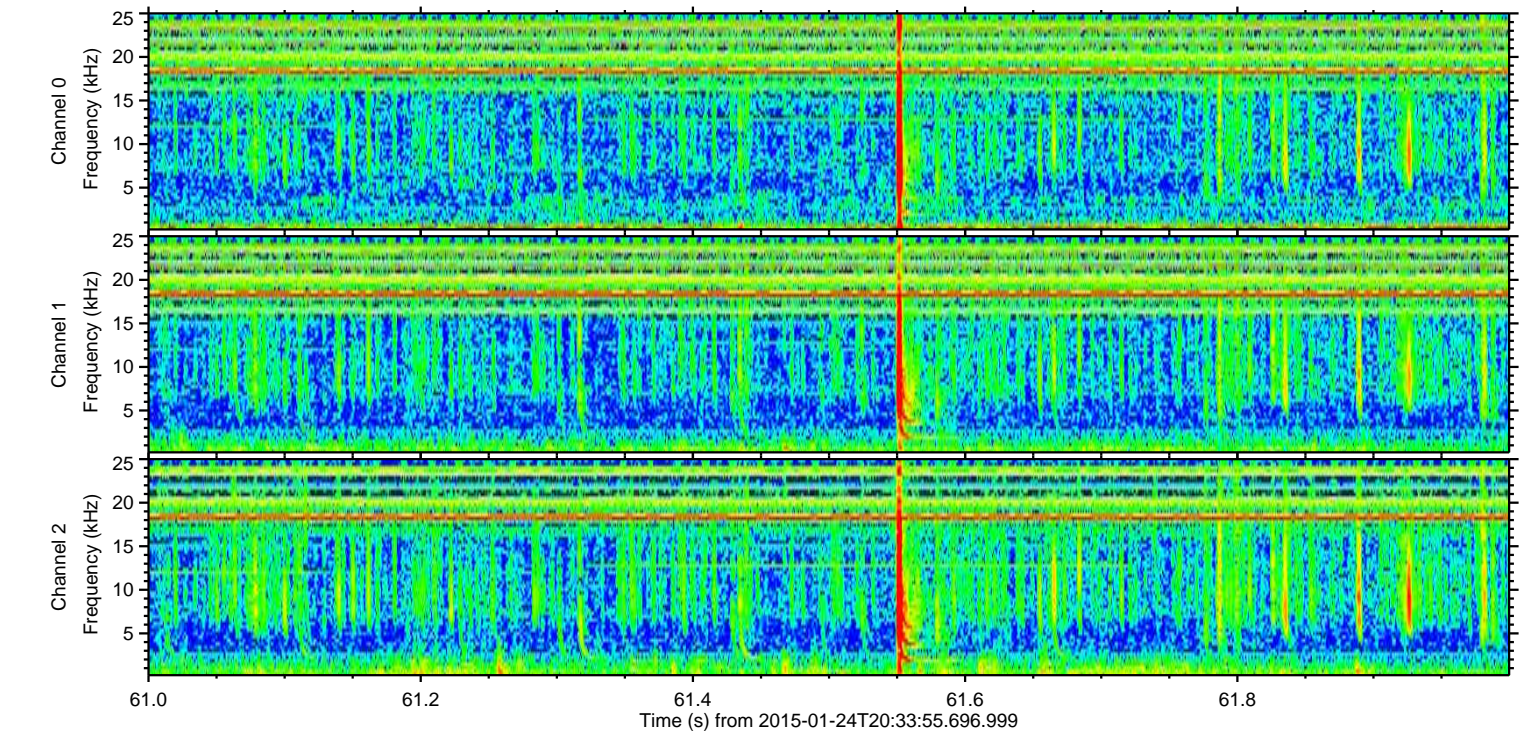
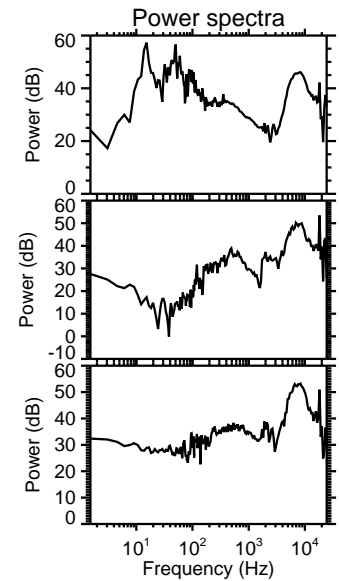
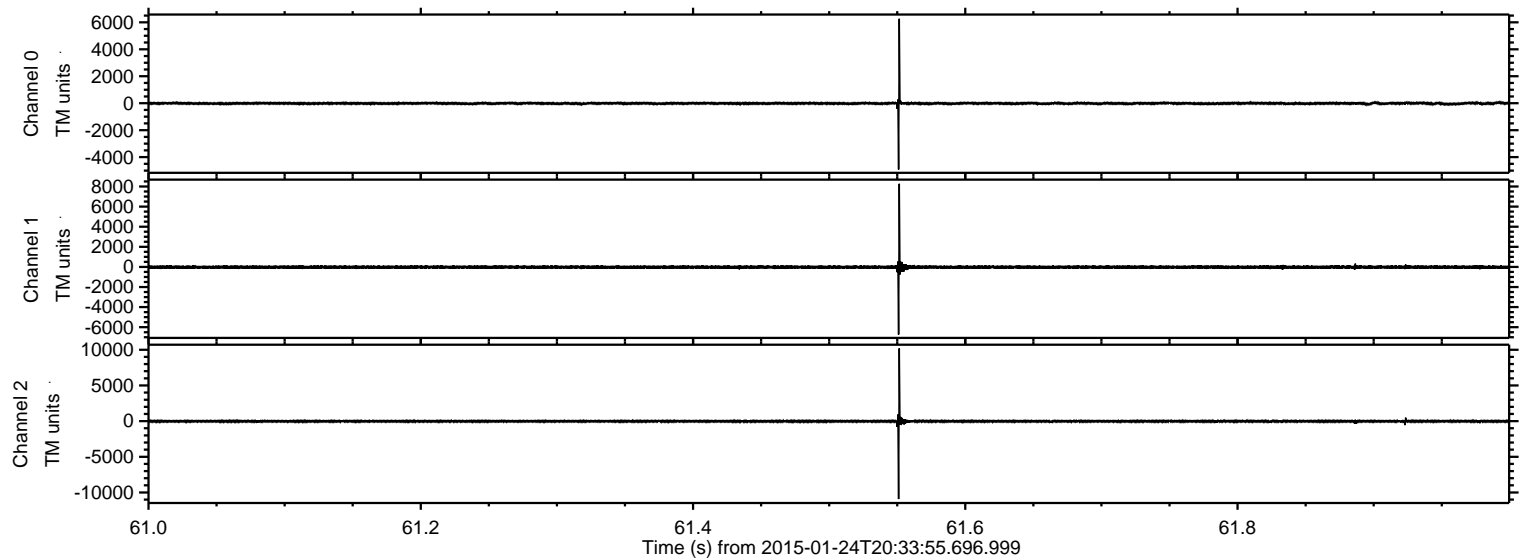



ELMAVAN 3D WAVEFORMS (Measured data sampled at 50 kHz) 49789 packets of 144 samples from 2015-01-24T20:33:55.696.999. Part 127/144

Processed Wed Feb 11 01:02:28 2015 by ELM ver.2012-10-06 from 001\_\_elm20150124\_203354\_\_dat00.bin

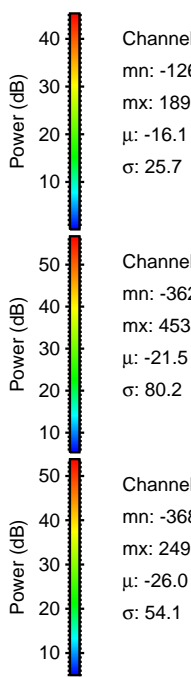
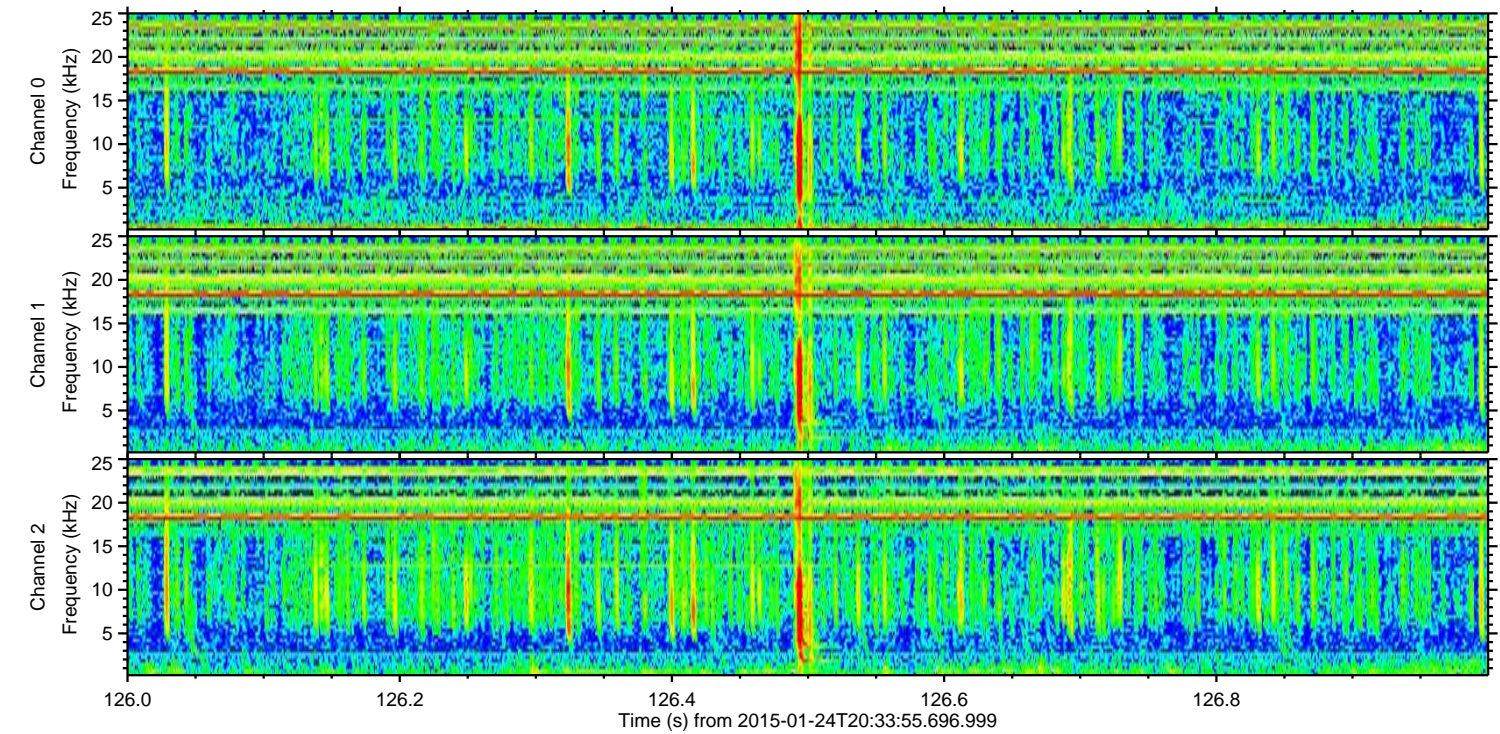
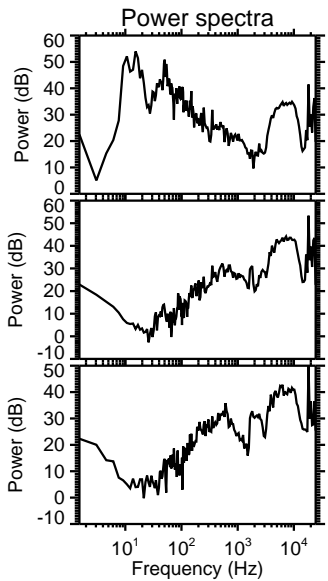
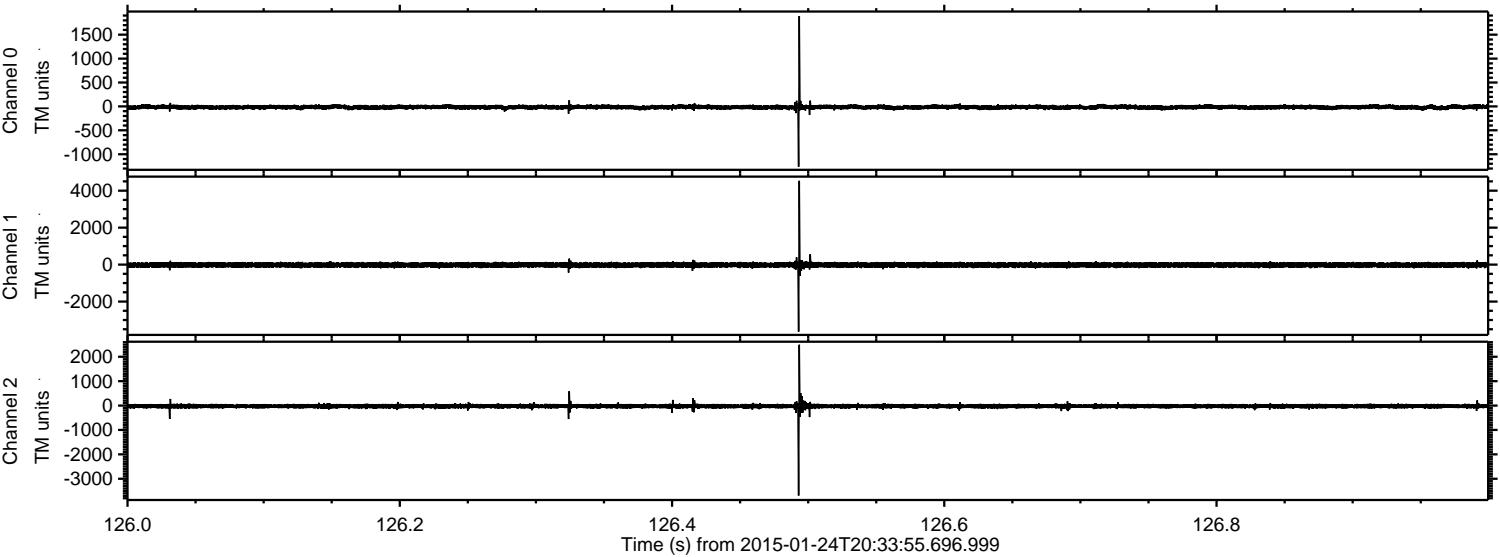

Channel 0  
mn: -1263  
mx: 1890  
 $\mu$ : -16.1  
 $\sigma$ : 25.7

Channel 1  
mn: -3624  
mx: 4533  
 $\mu$ : -21.5  
 $\sigma$ : 80.2

Channel 2  
mn: -3687  
mx: 2493  
 $\mu$ : -26.0  
 $\sigma$ : 54.1



ELMAVAN 3D WAVEFORMS (Measured data sampled at 50 kHz) 49789 packets of 144 samples from 2015-01-24T20:33:55.696.999. Part 78/144

Processed Wed Feb 11 01:02:29 2015 by ELM ver.2012-10-06 from 001\_\_elm20150124\_203354\_\_dat00.bin

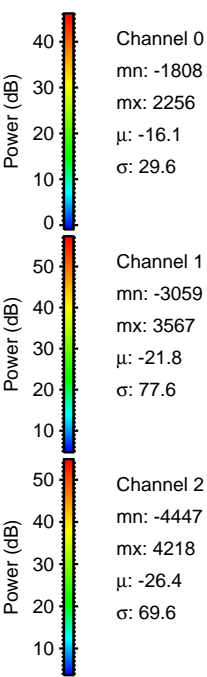
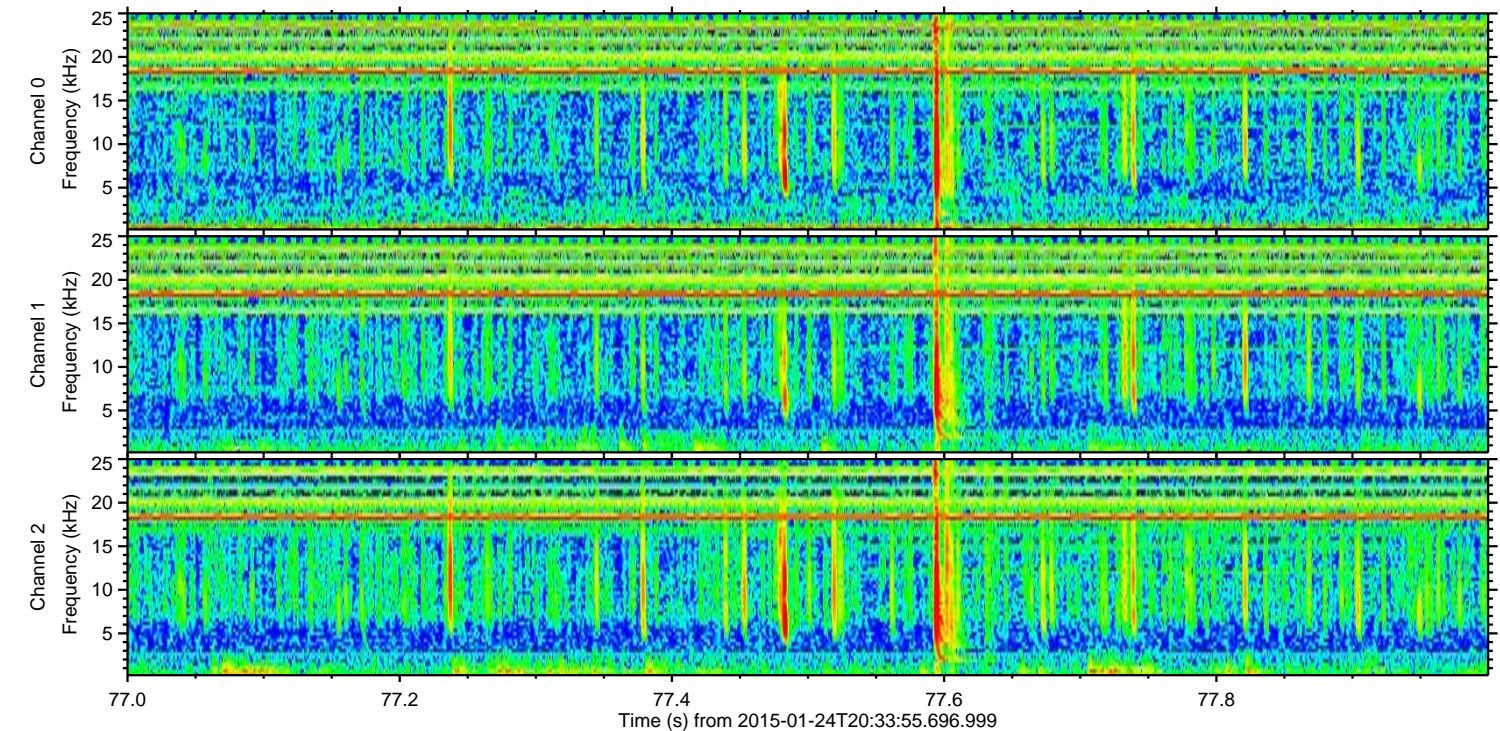
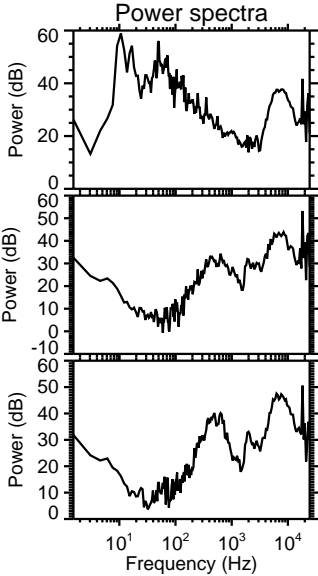
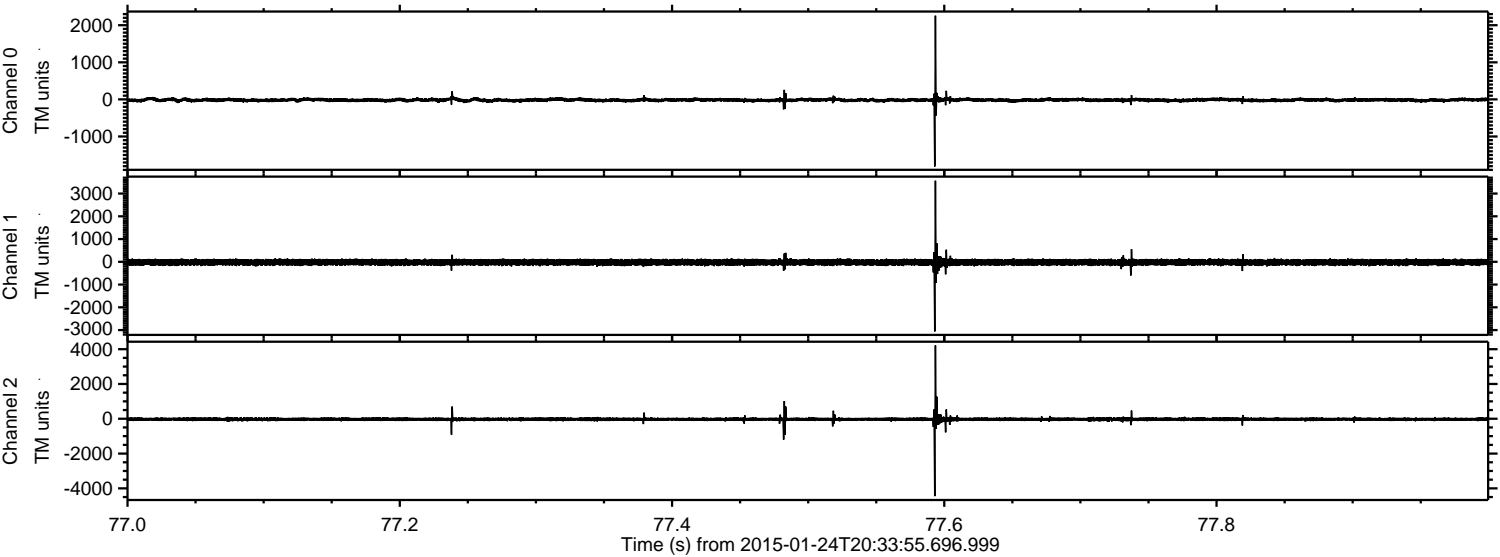

Channel 0  
mn: -1808  
mx: 2256  
 $\mu$ : -16.1  
 $\sigma$ : 29.6

Channel 1  
mn: -3059  
mx: 3567  
 $\mu$ : -21.8  
 $\sigma$ : 77.6

Channel 2  
mn: -4447  
mx: 4218  
 $\mu$ : -26.4  
 $\sigma$ : 69.6



Processed Wed Feb 11 01:02:30 2015 by ELM ver.2012-10-06 from 001\_\_elm20150124\_203354\_\_dat00.bin

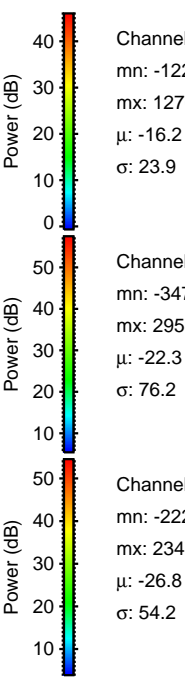
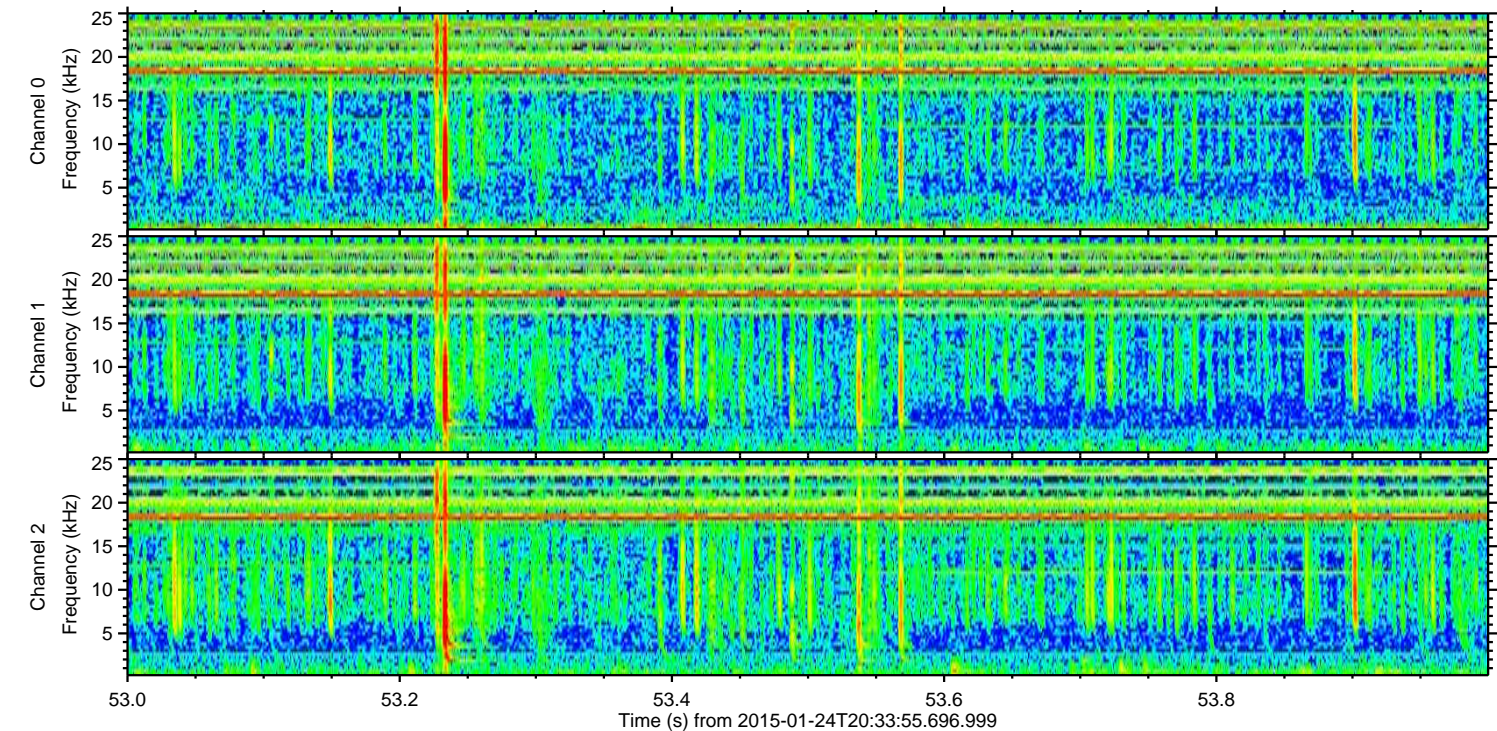
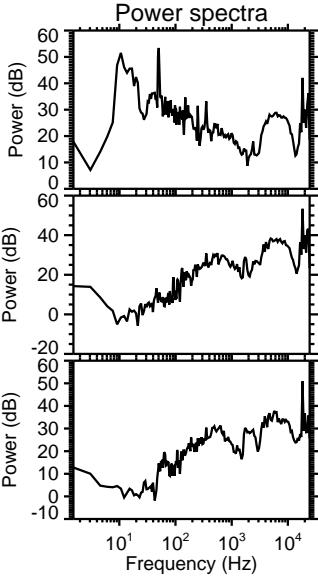
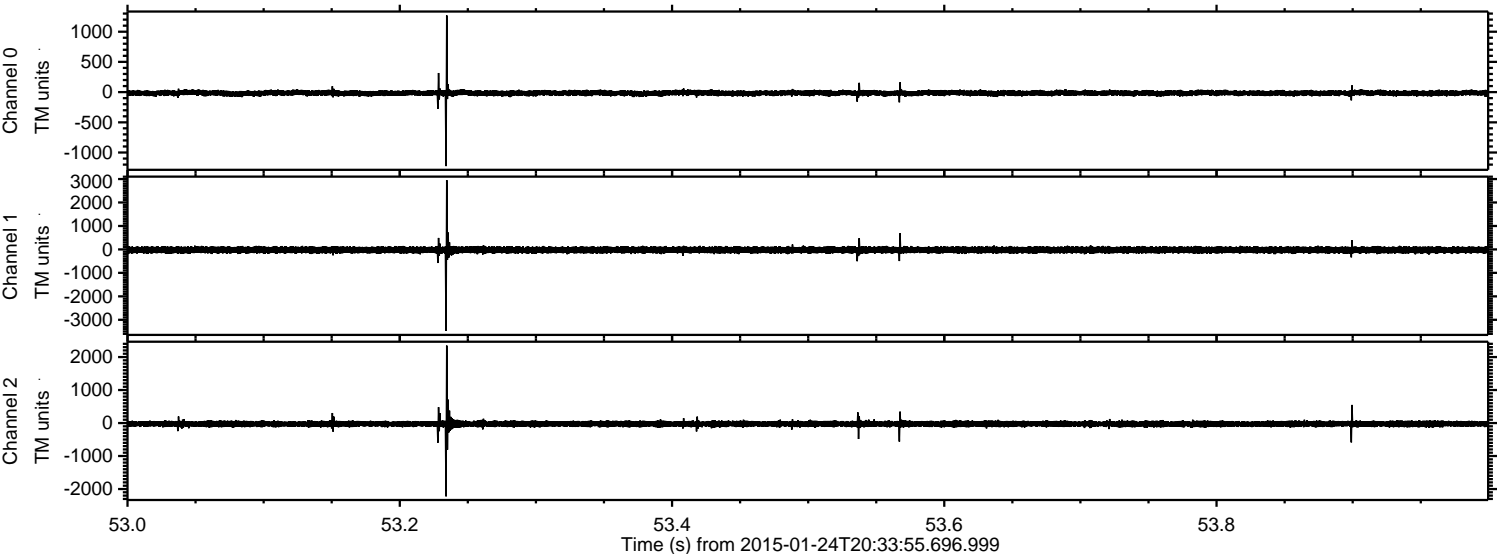



Processed Wed Feb 11 01:02:31 2015 by ELM ver.2012-10-06 from 001\_\_elm20150124\_203354\_\_dat00.bin

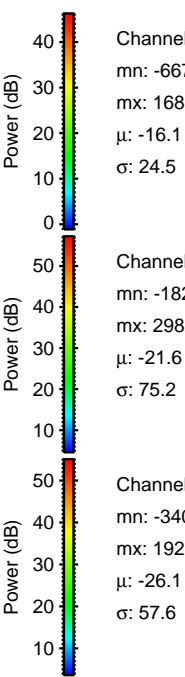
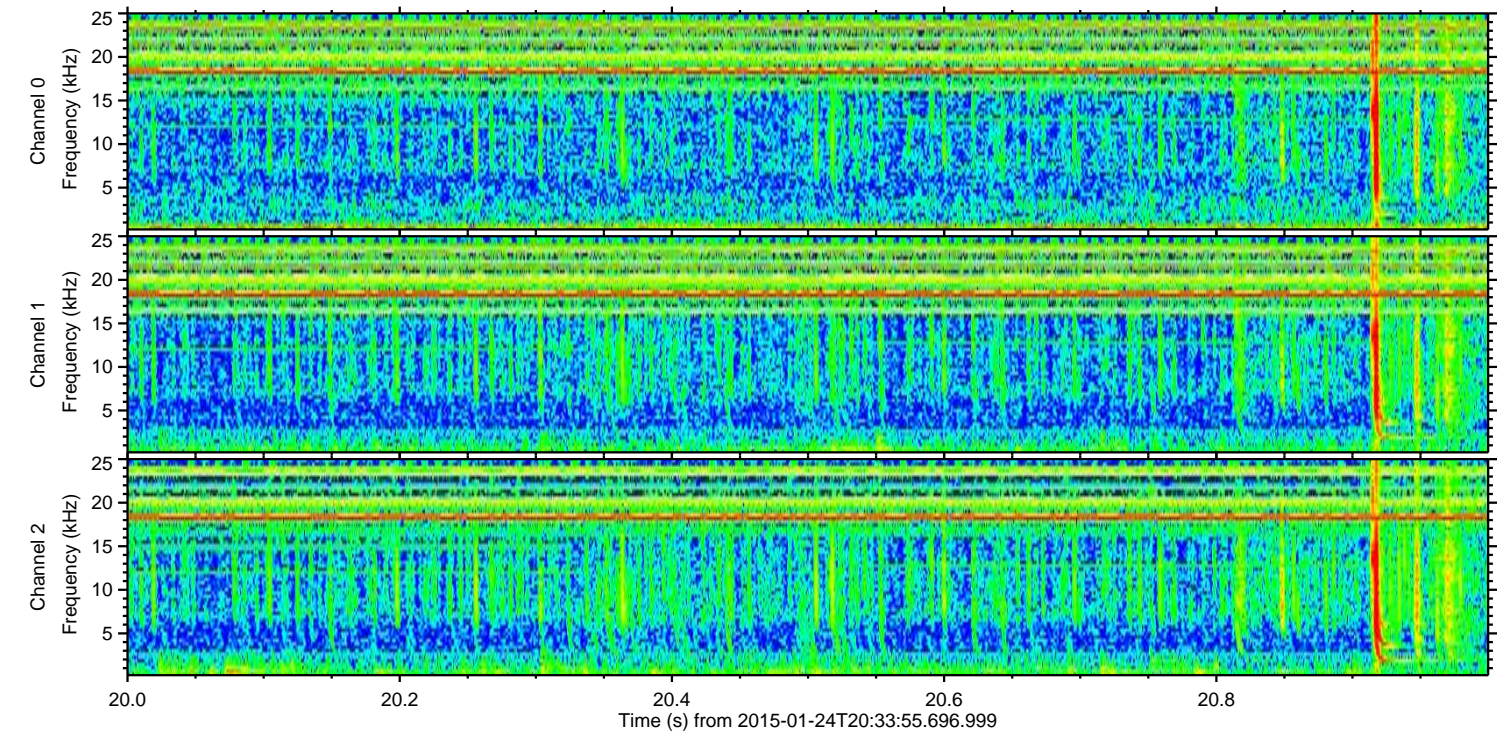
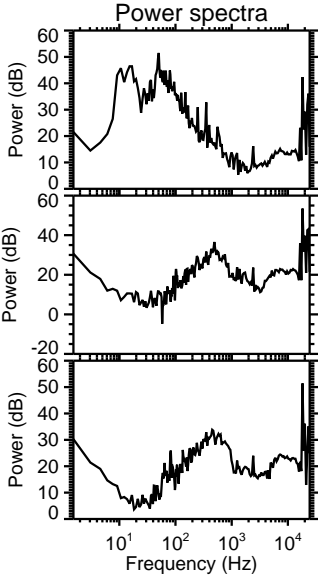
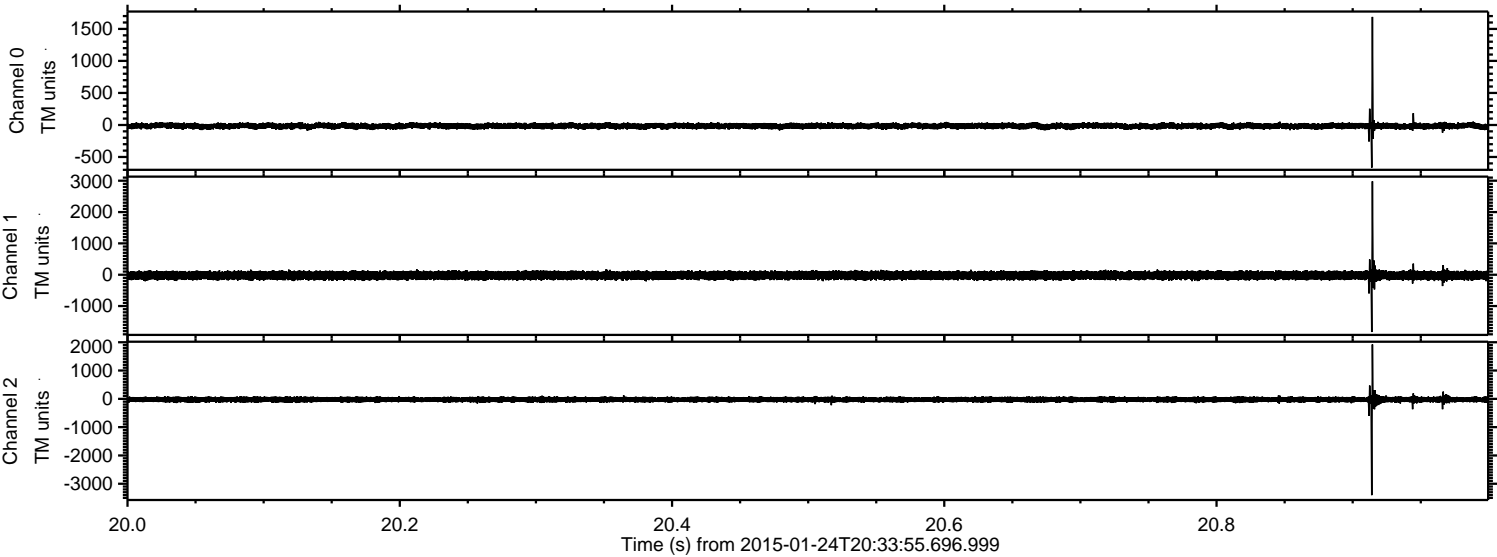

Channel 0  
mn: -667  
mx: 1687  
 $\mu$ : -16.1  
 $\sigma$ : 24.5

Channel 1  
mn: -1829  
mx: 2982  
 $\mu$ : -21.6  
 $\sigma$ : 75.2

Channel 2  
mn: -3404  
mx: 1922  
 $\mu$ : -26.1  
 $\sigma$ : 57.6



Processed Wed Feb 11 01:02:32 2015 by ELM ver.2012-10-06 from 001\_\_elm20150124\_203354\_\_dat00.bin

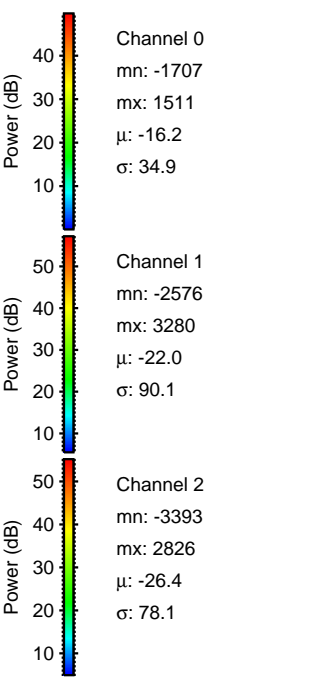
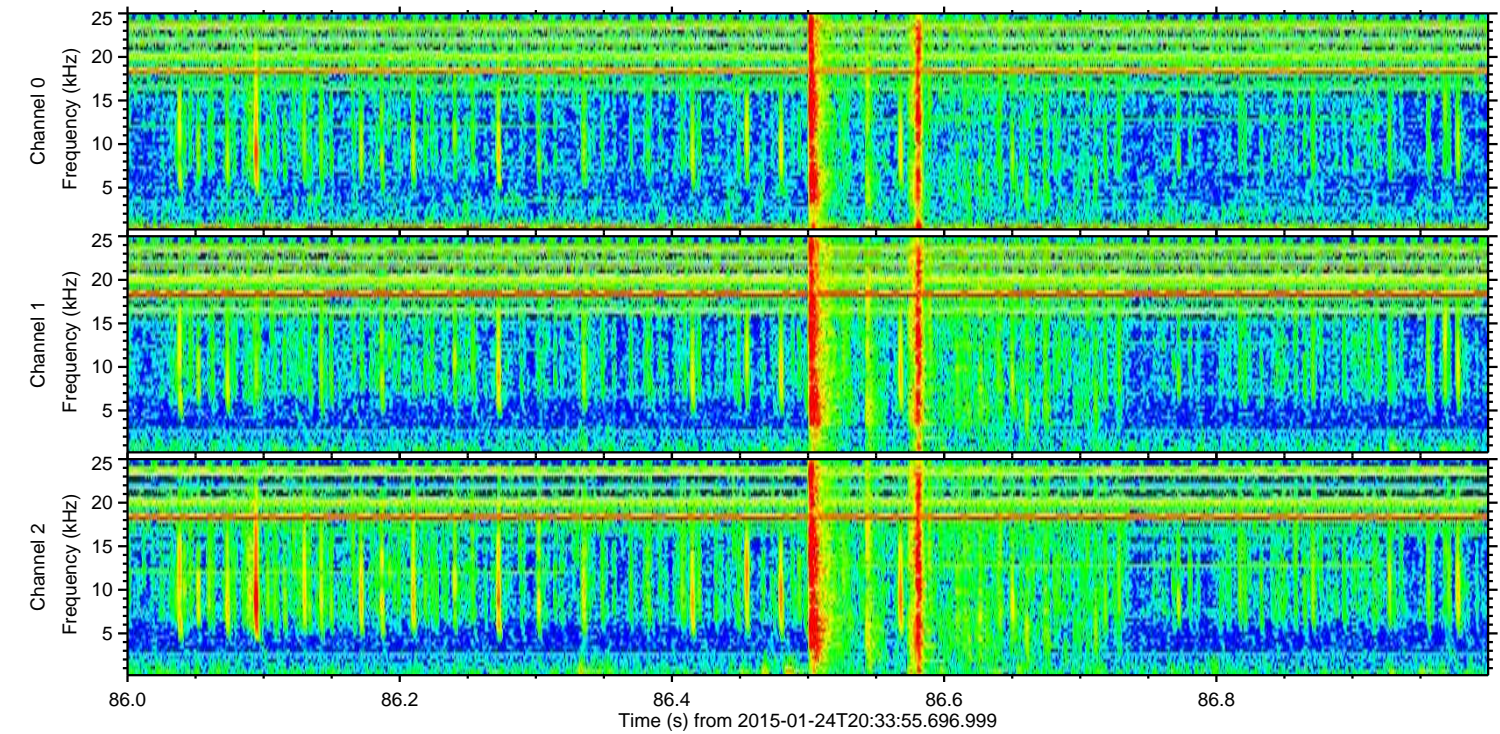
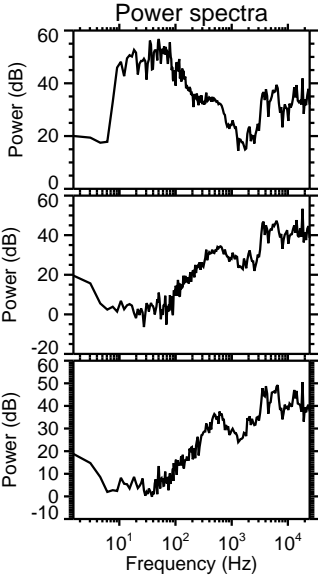
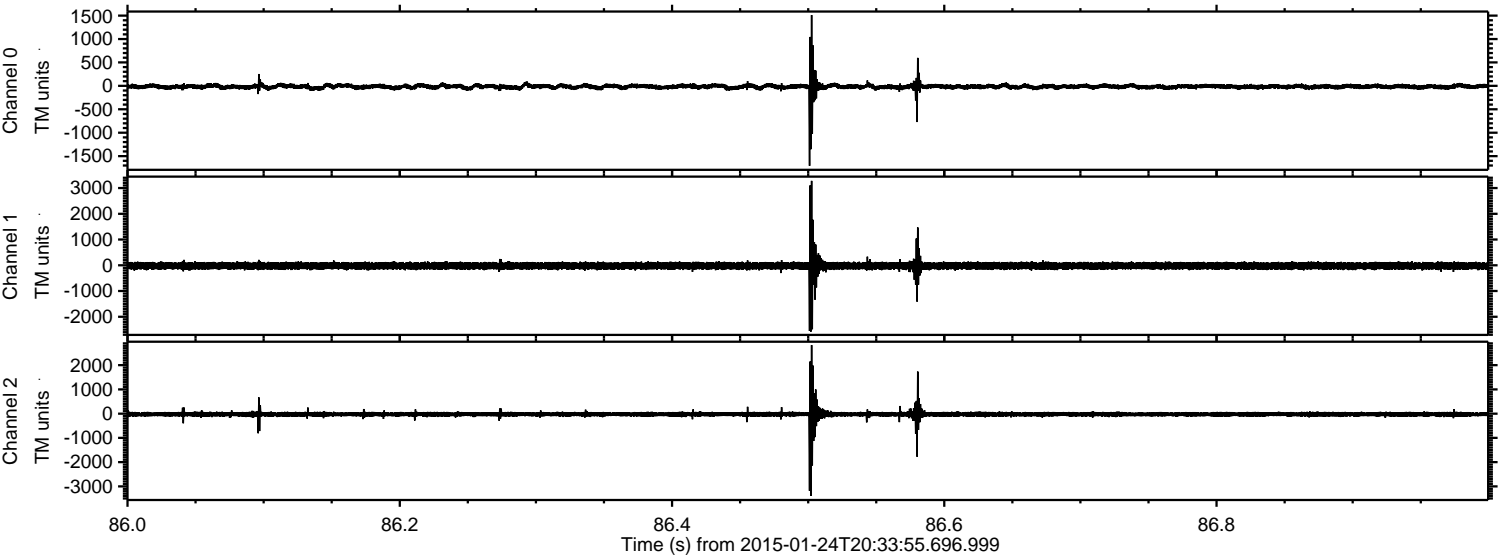



Processed Wed Feb 11 01:02:33 2015 by ELM ver.2012-10-06 from 001\_\_elm20150124\_203354\_\_dat00.bin

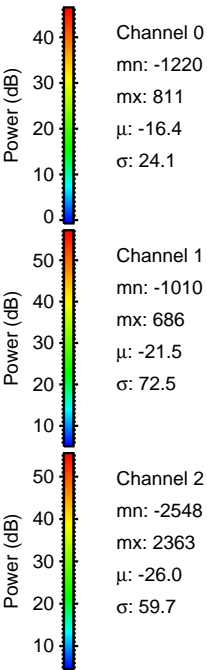
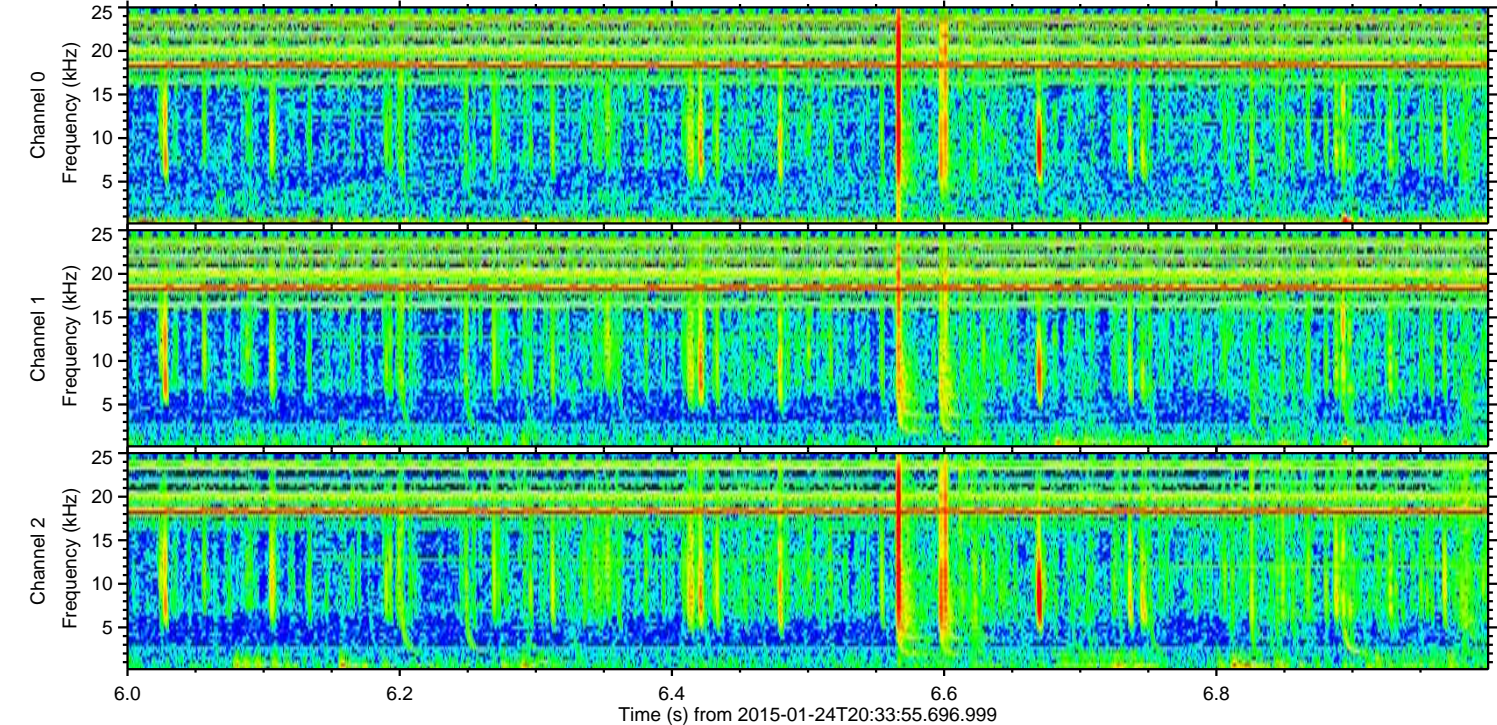
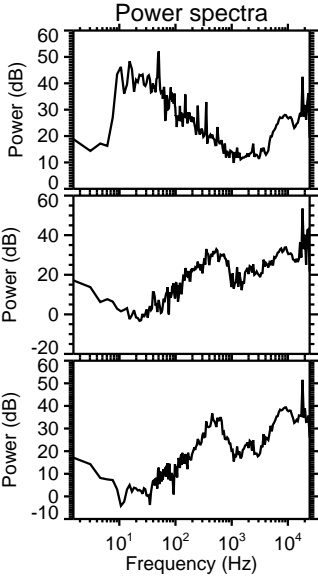
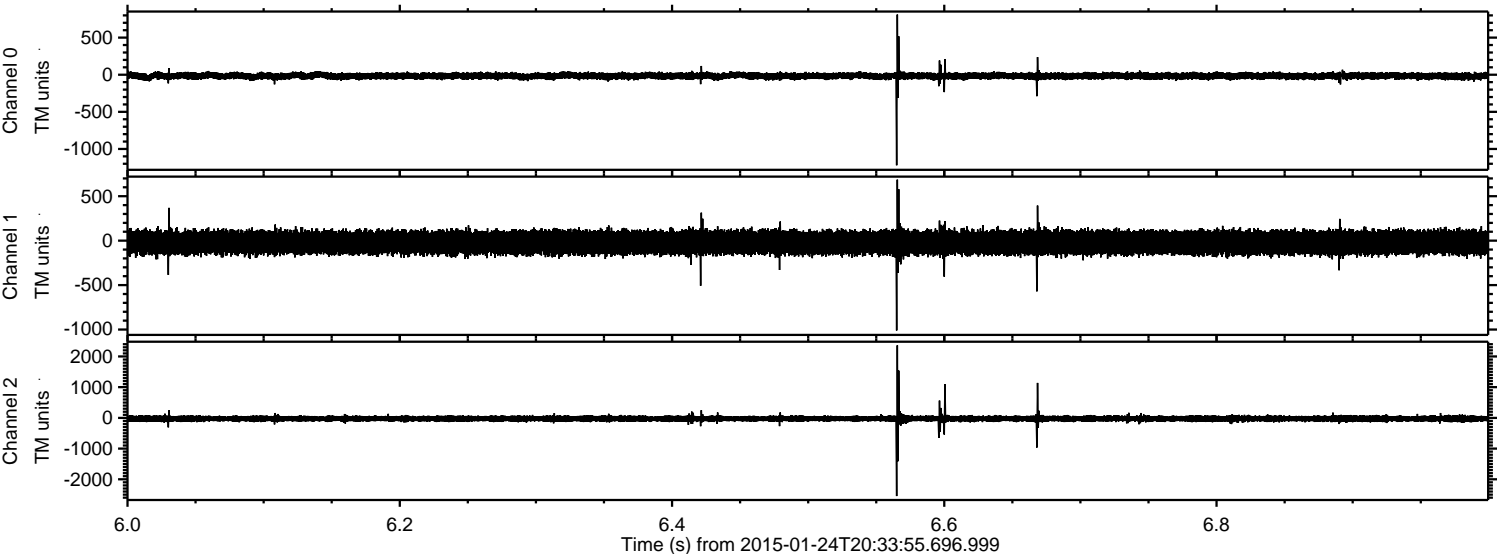



ELMAVAN 3D WAVEFORMS (Measured data sampled at 50 kHz) 49789 packets of 144 samples from 2015-01-24T20:33:55.696.999. Part 106/144

Processed Wed Feb 11 01:02:34 2015 by ELM ver.2012-10-06 from 001\_\_elm20150124\_203354\_\_dat00.bin

