

ELMAVAN 3D WAVEFORMS (Measured data sampled at 50 kHz) 49809 packets of 144 samples from 2015-01-24T15:13:44.439.999.

Processed Tue Feb 10 23:47:22 2015 by ELM ver.2012-10-06 from 001__elm20150124_151343__dat00.bin

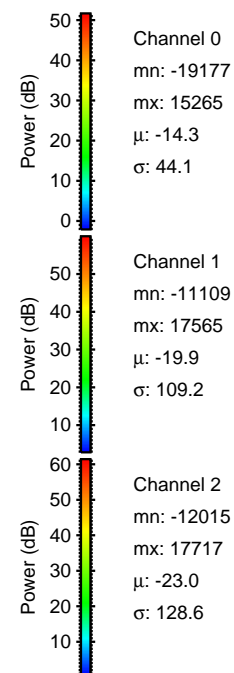
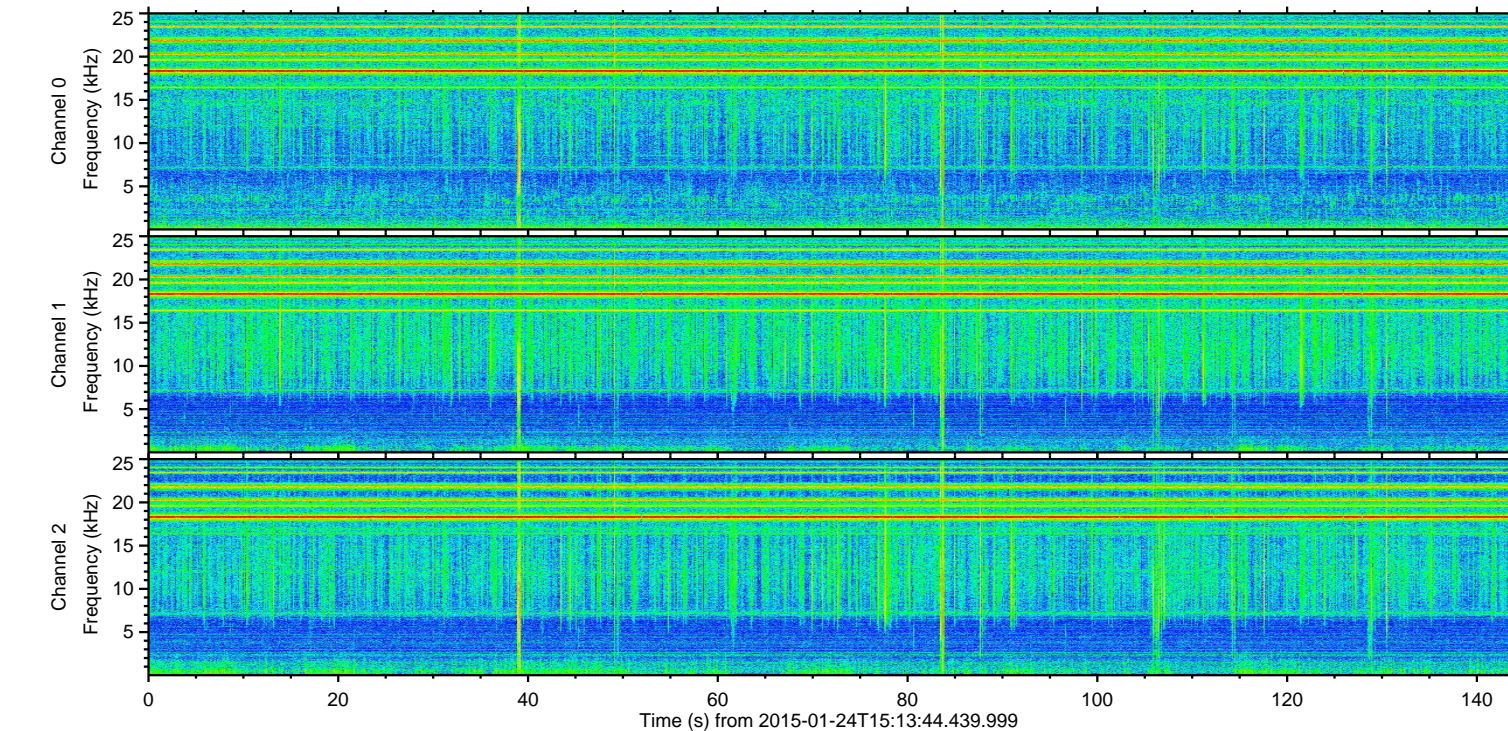
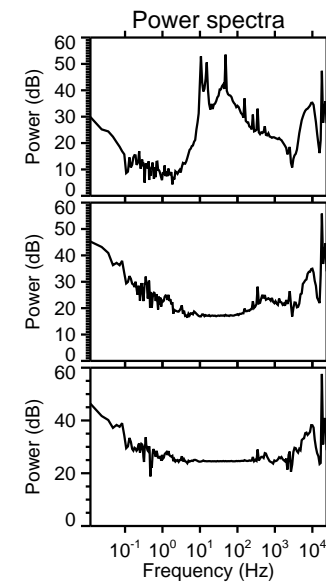
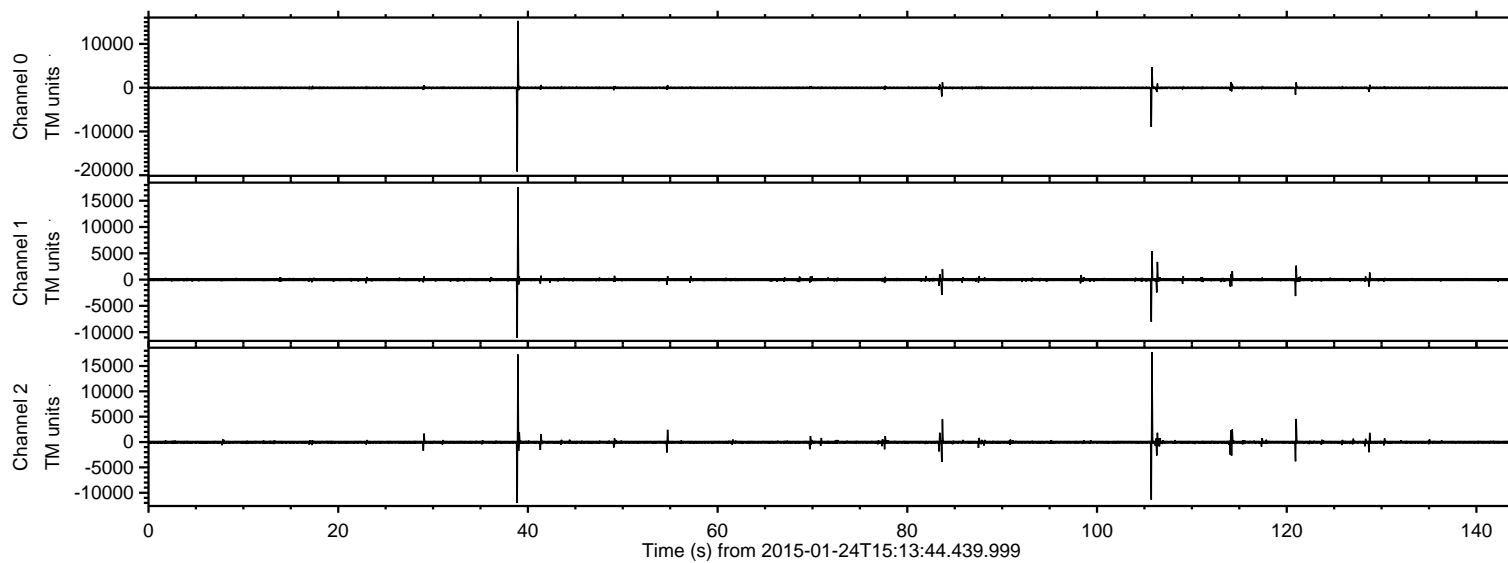

ELMAVAN 3D WAVEFORMS (Measured data sampled at 50 kHz) 49809 packets of 144 samples from 2015-01-24T15:13:44.439.999. Part 39/144

Processed Tue Feb 10 23:47:34 2015 by ELM ver.2012-10-06 from 001__elm20150124_151343__dat00.bin

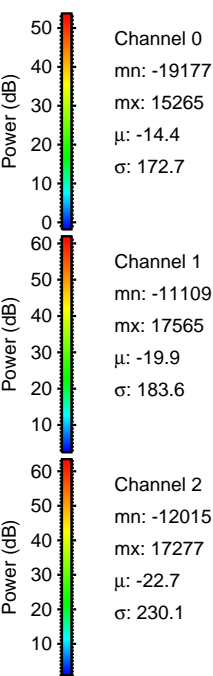
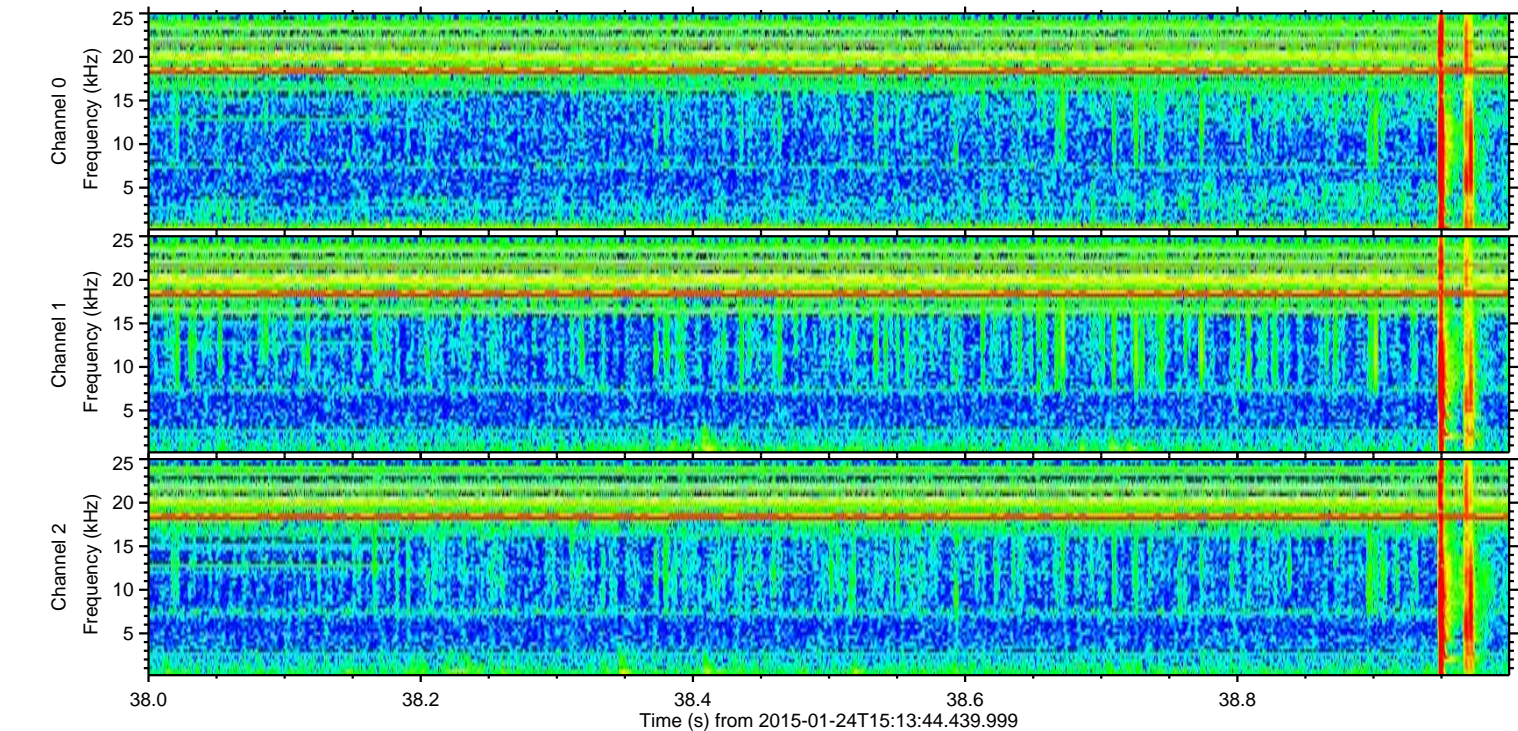
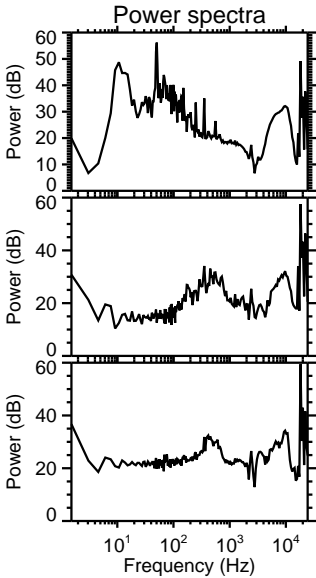
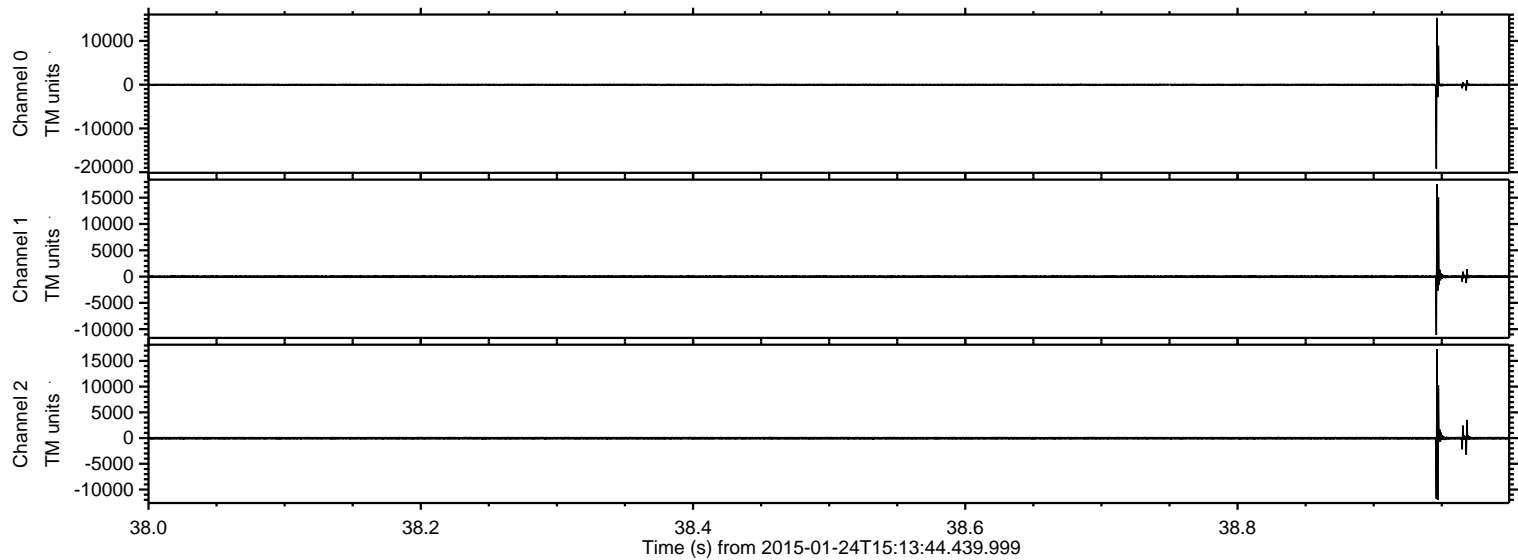

ELMAVAN 3D WAVEFORMS (Measured data sampled at 50 kHz) 49809 packets of 144 samples from 2015-01-24T15:13:44.439.999. Part 106/144

Processed Tue Feb 10 23:47:34 2015 by ELM ver.2012-10-06 from 001__elm20150124_151343__dat00.bin

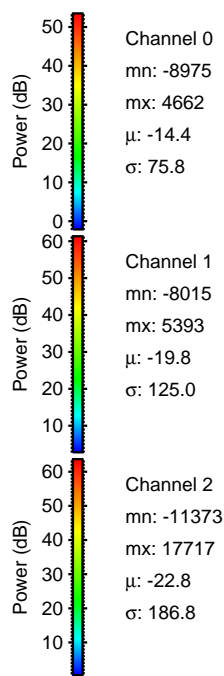
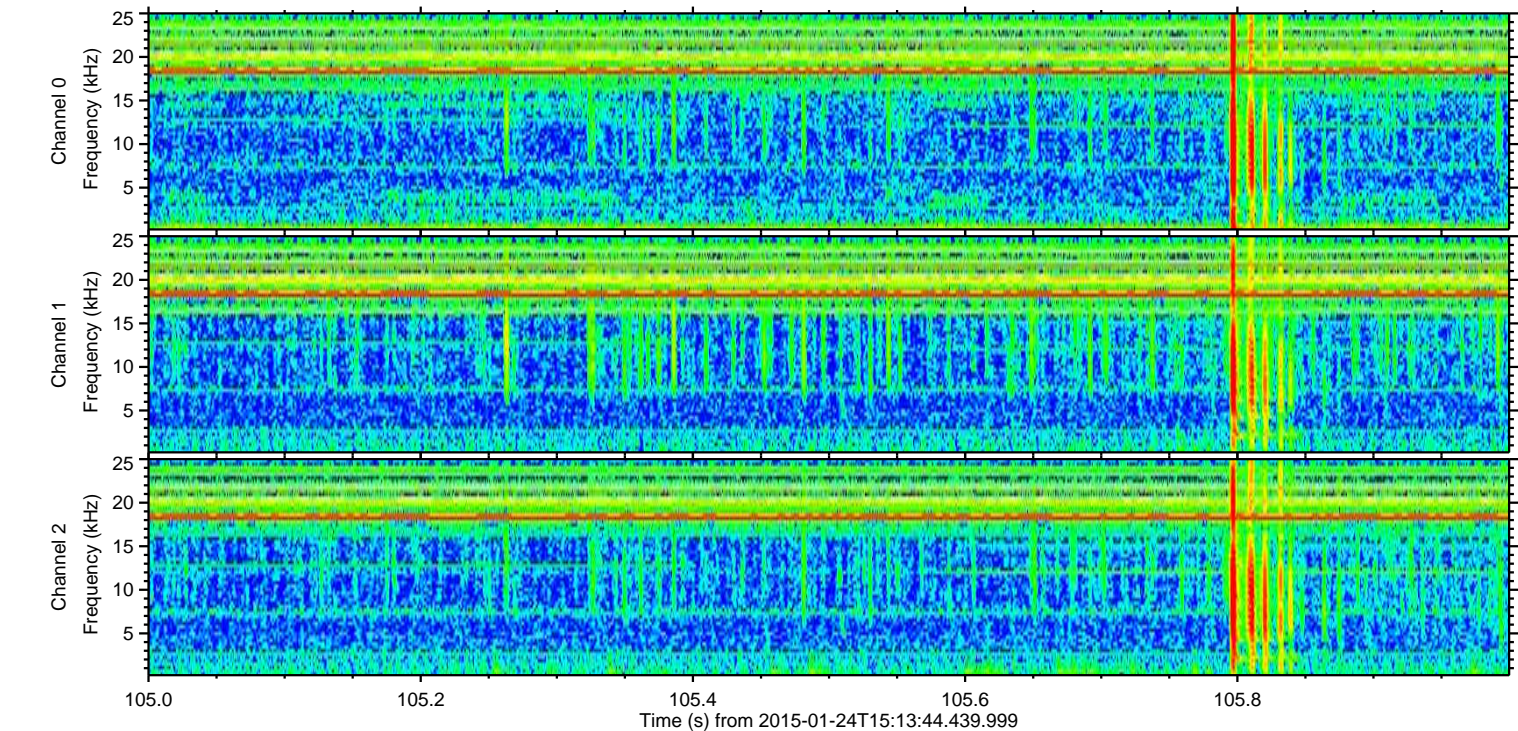
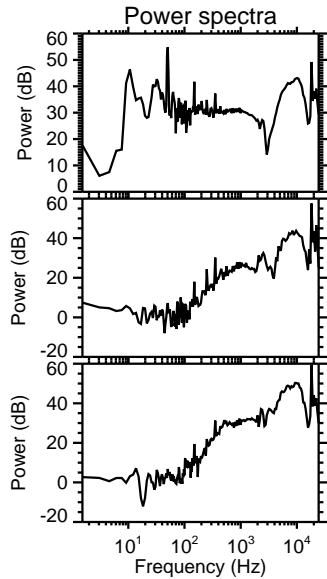
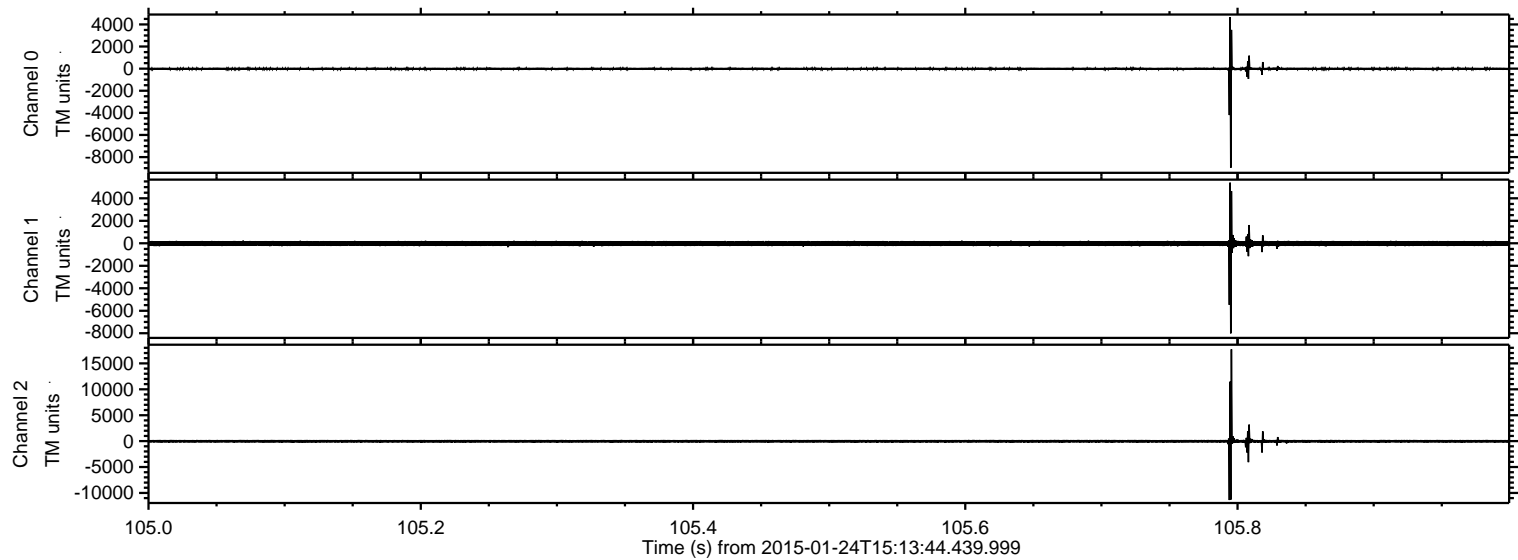

ELMAVAN 3D WAVEFORMS (Measured data sampled at 50 kHz) 49809 packets of 144 samples from 2015-01-24T15:13:44.439.999. Part 122/144

Processed Tue Feb 10 23:47:35 2015 by ELM ver.2012-10-06 from 001__elm20150124_151343__dat00.bin

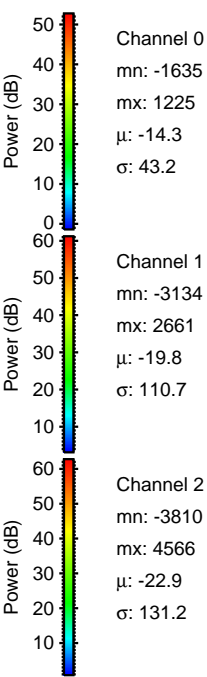
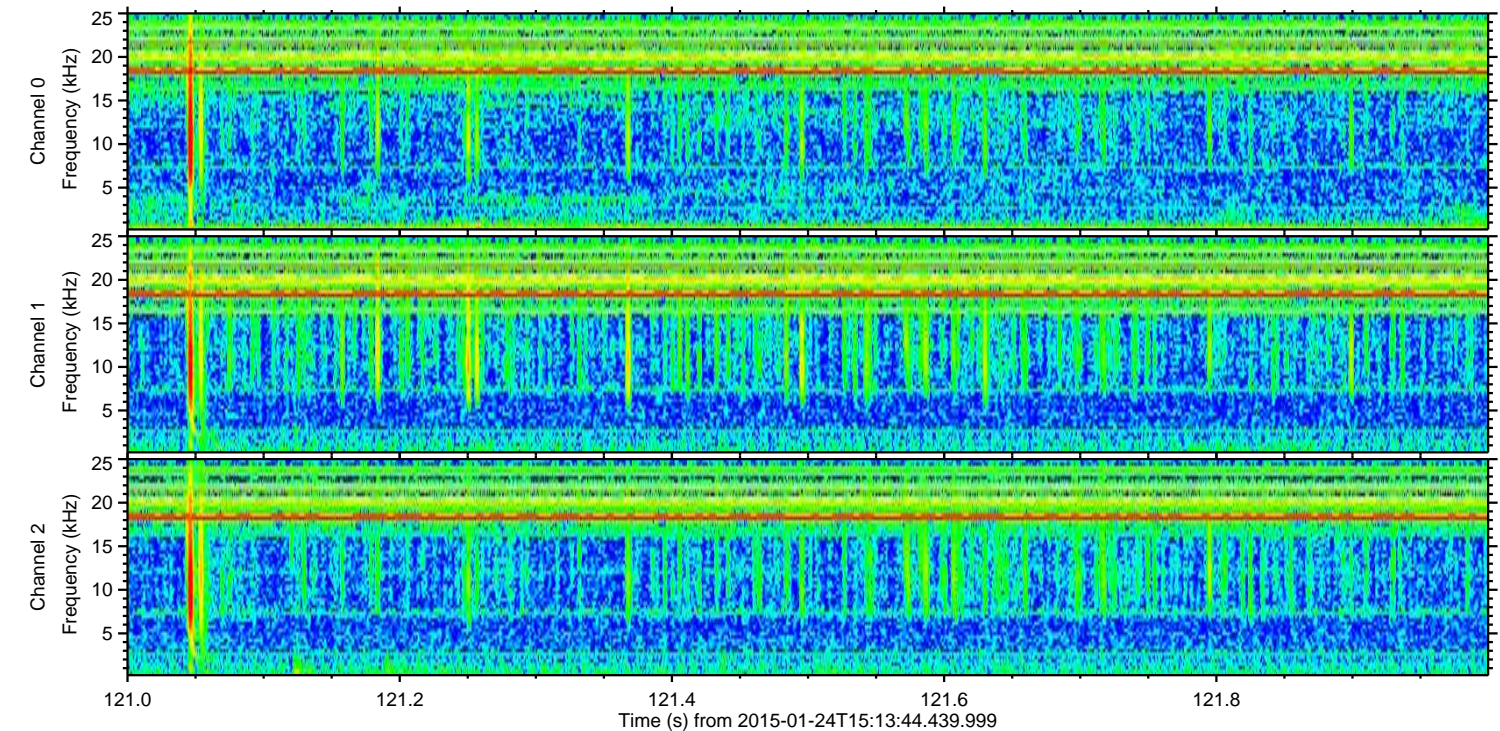
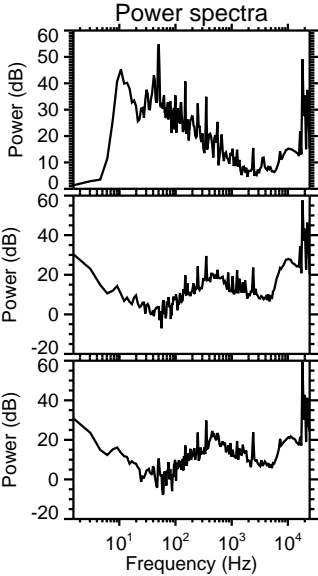
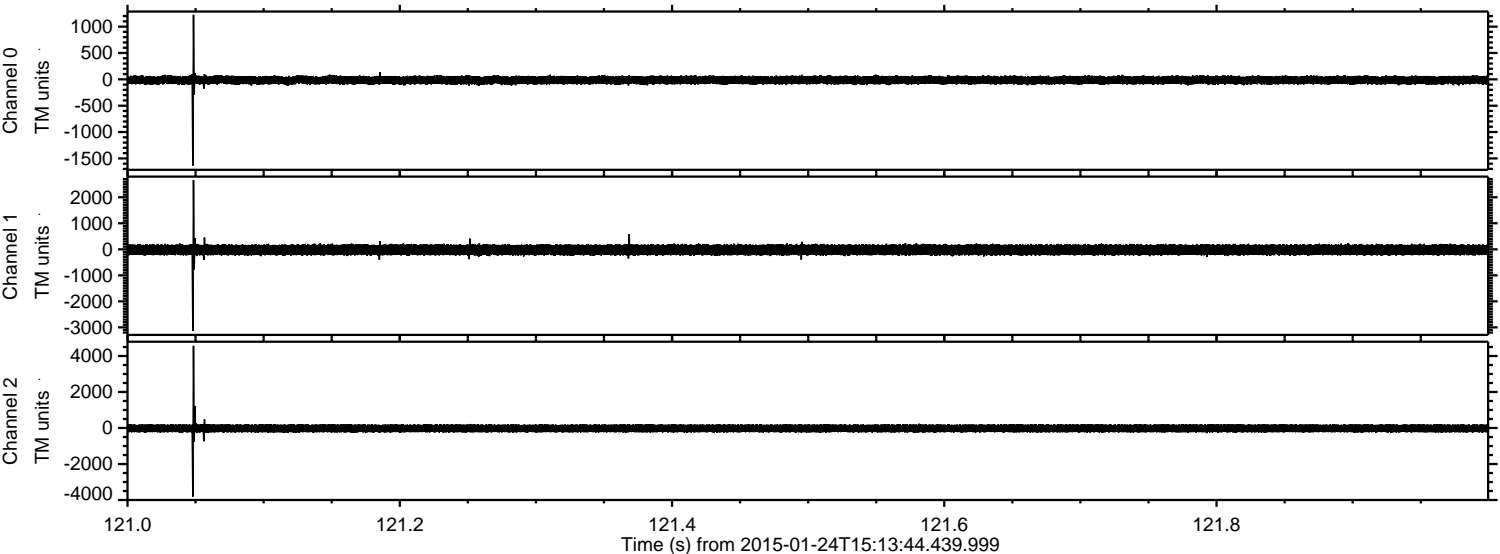

ELMAVAN 3D WAVEFORMS (Measured data sampled at 50 kHz) 49809 packets of 144 samples from 2015-01-24T15:13:44.439.999. Part 84/144

Processed Tue Feb 10 23:47:36 2015 by ELM ver.2012-10-06 from 001__elm20150124_151343__dat00.bin

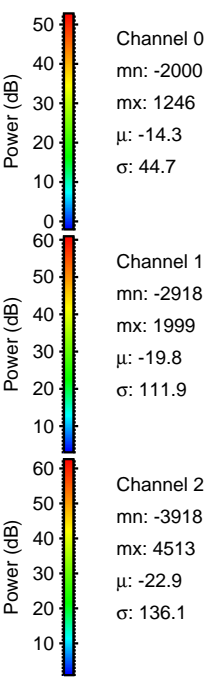
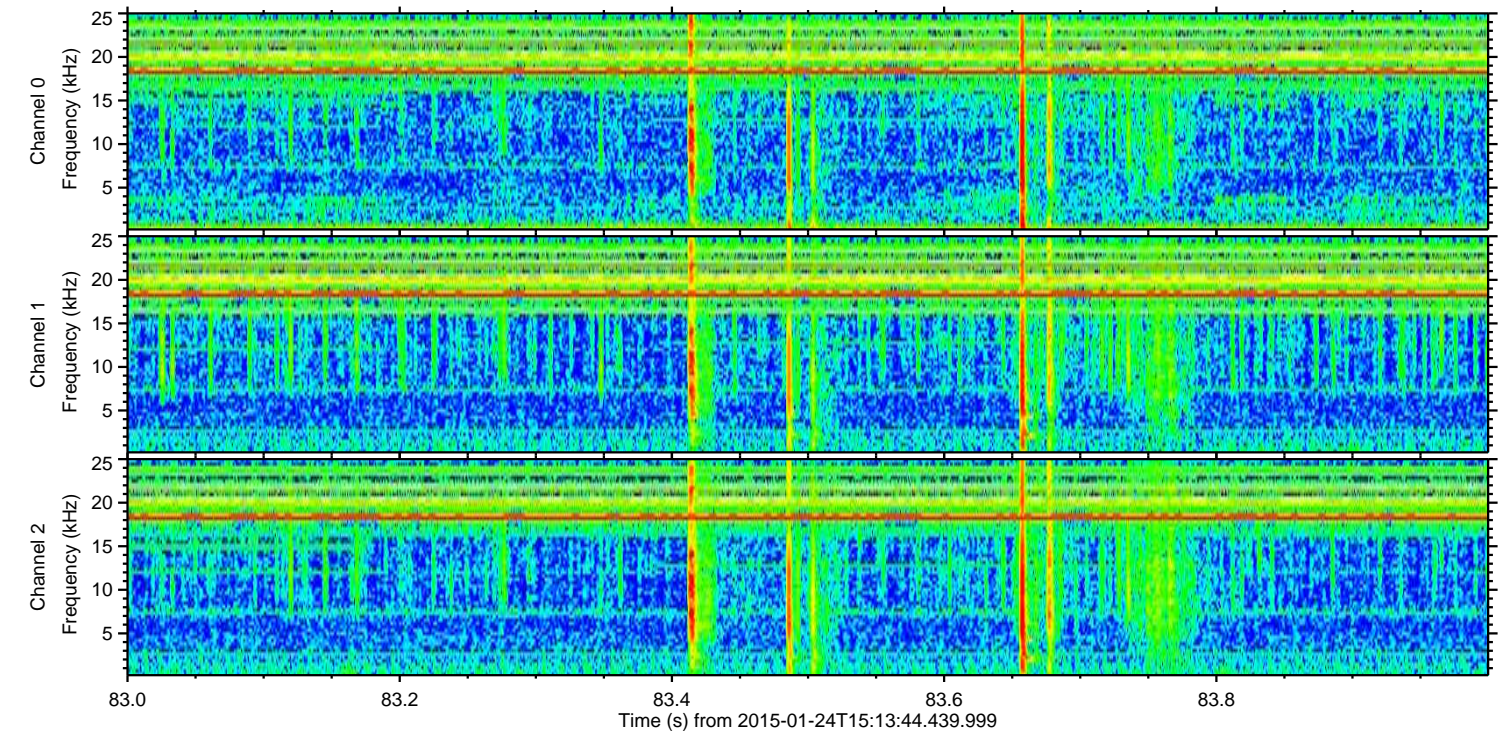
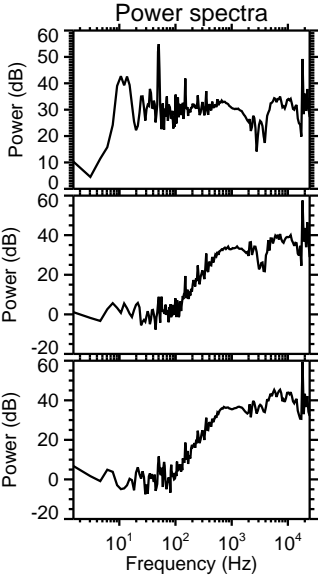
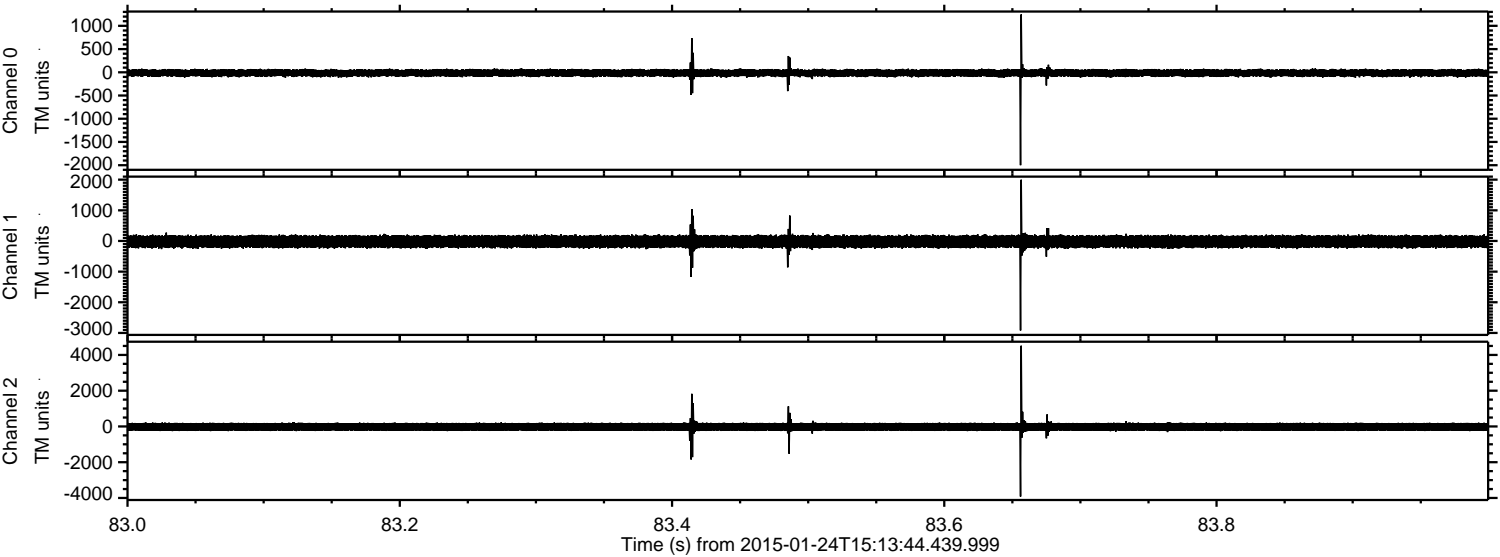

ELMAVAN 3D WAVEFORMS (Measured data sampled at 50 kHz) 49809 packets of 144 samples from 2015-01-24T15:13:44.439.999. Part 107/144

Processed Tue Feb 10 23:47:37 2015 by ELM ver.2012-10-06 from 001__elm20150124_151343__dat00.bin

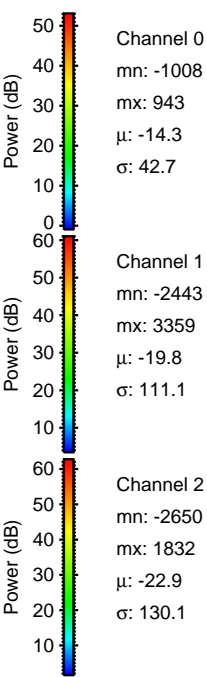
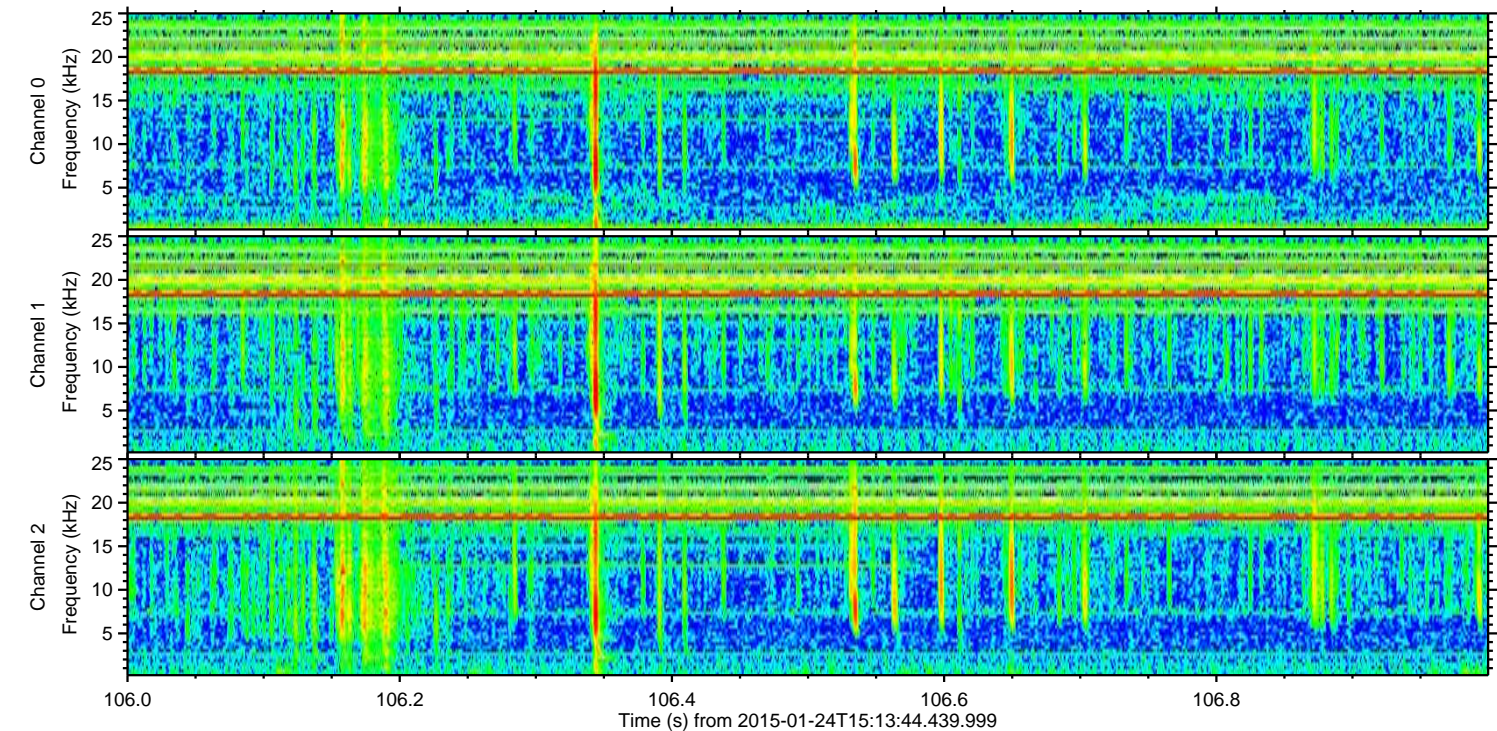
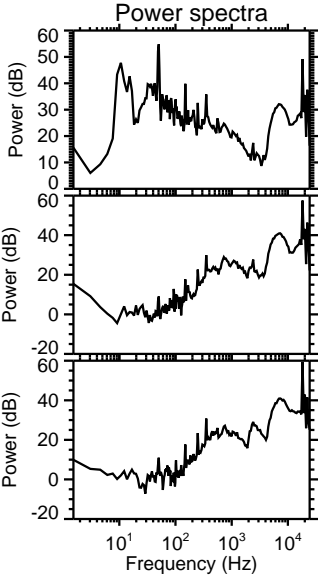
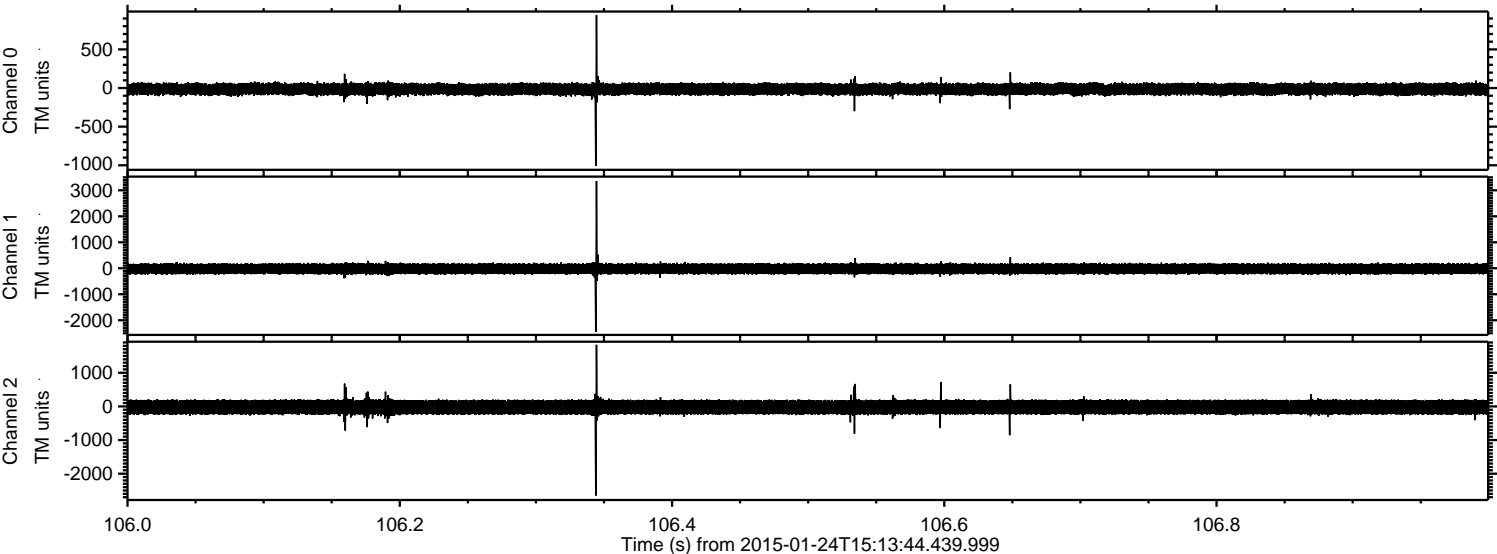

ELMAVAN 3D WAVEFORMS (Measured data sampled at 50 kHz) 49809 packets of 144 samples from 2015-01-24T15:13:44.439.999. Part 115/144

Processed Tue Feb 10 23:47:38 2015 by ELM ver.2012-10-06 from 001__elm20150124_151343__dat00.bin

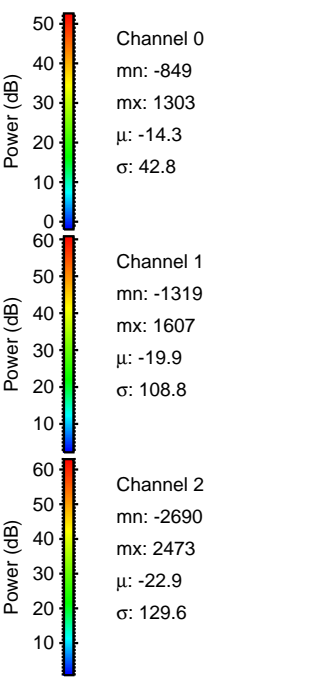
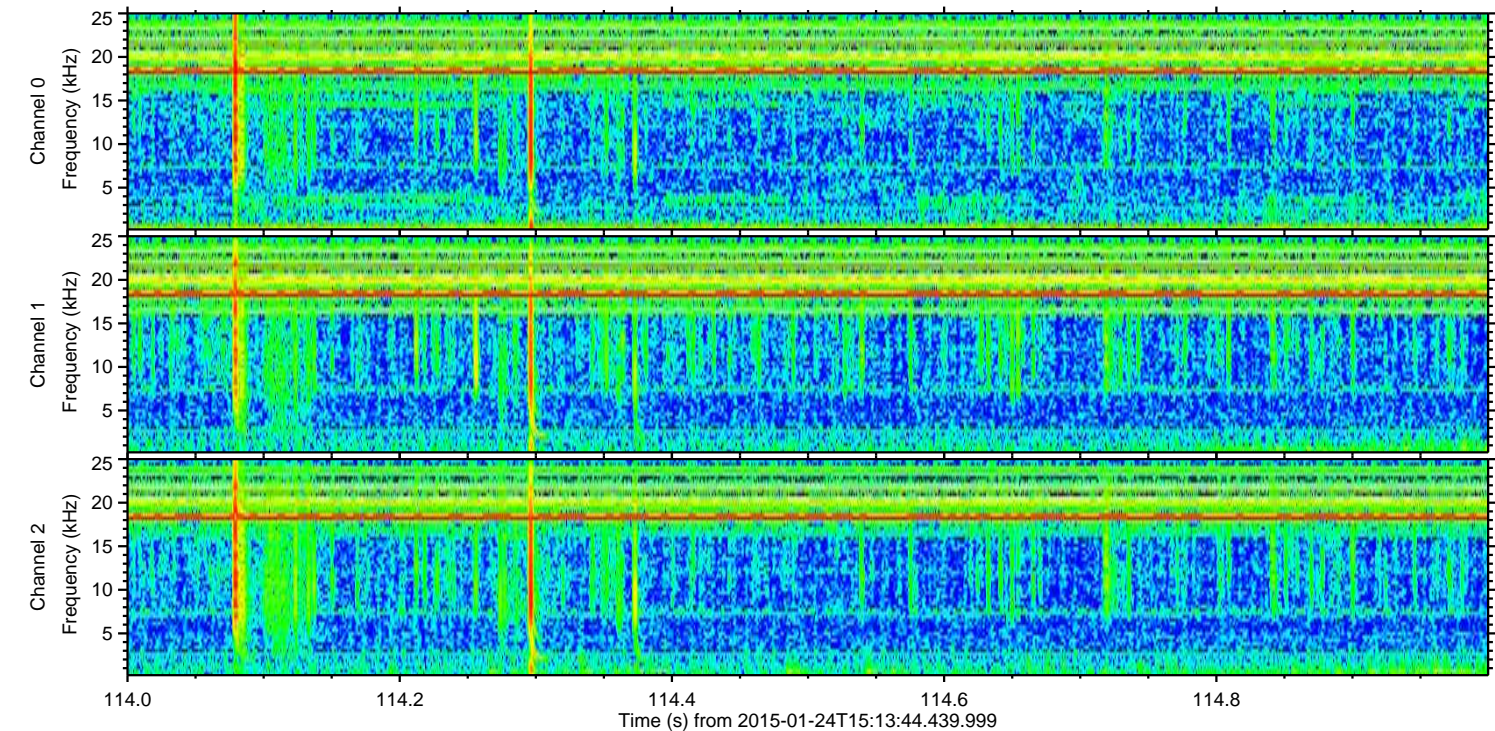
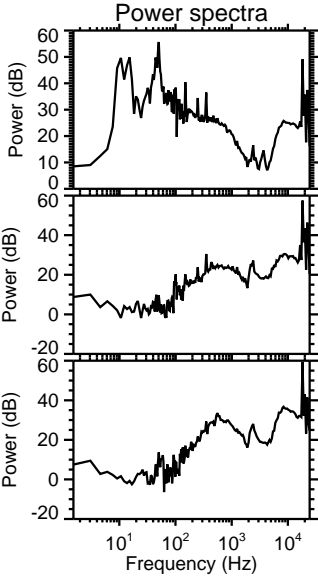
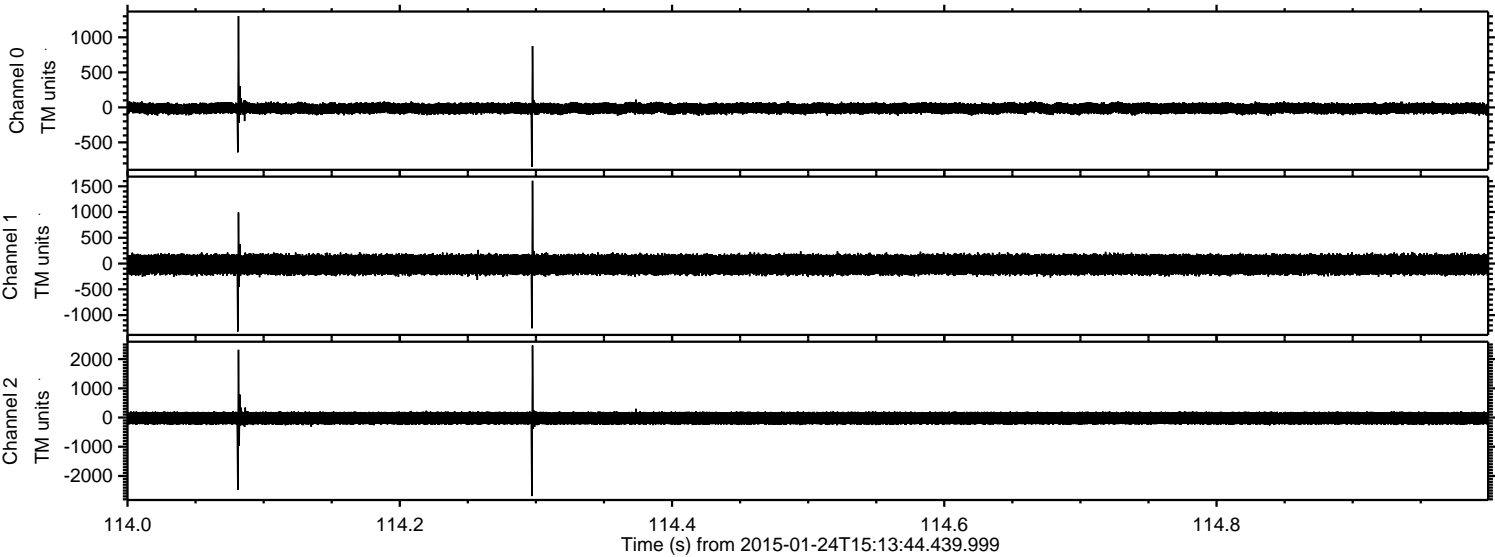

Processed Tue Feb 10 23:47:39 2015 by ELM ver.2012-10-06 from 001__elm20150124_151343__dat00.bin

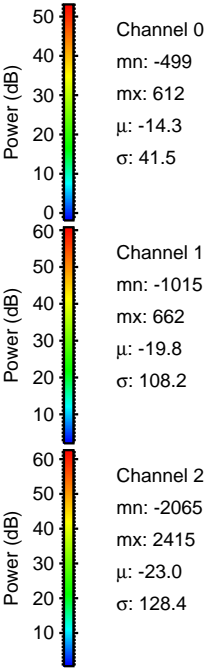
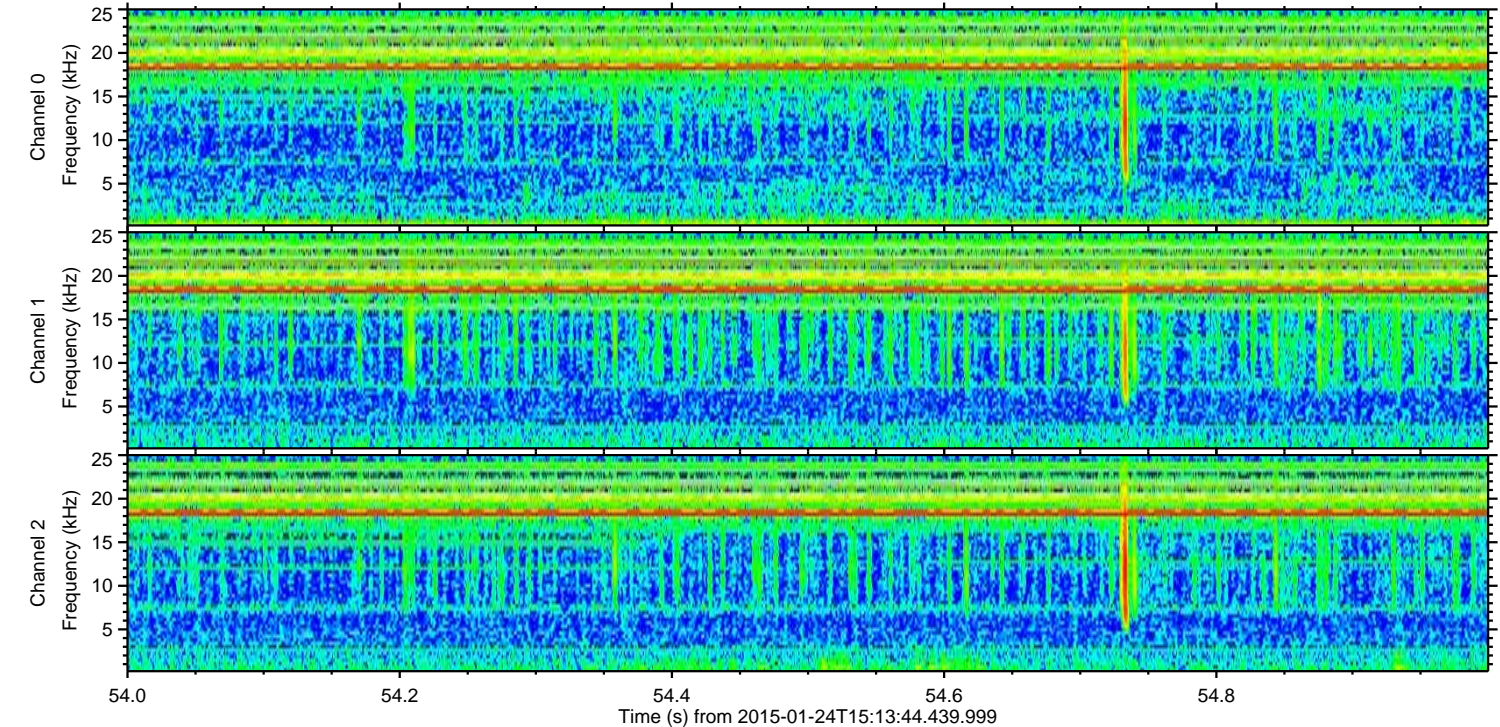
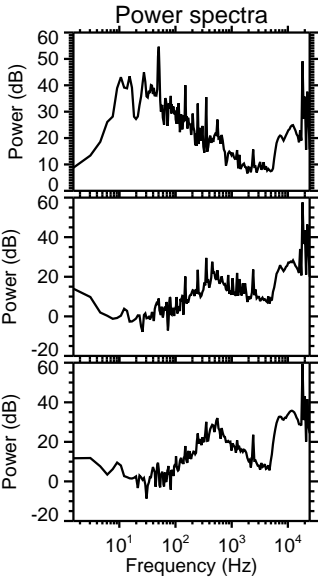
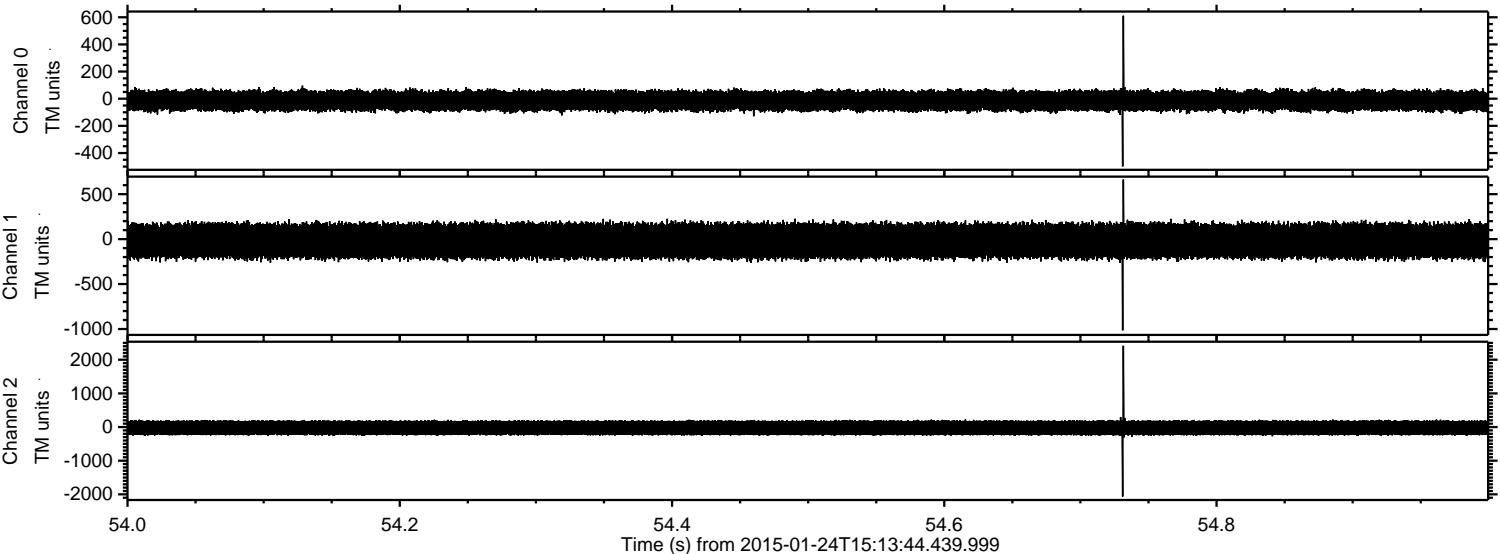

ELMAVAN 3D WAVEFORMS (Measured data sampled at 50 kHz) 49809 packets of 144 samples from 2015-01-24T15:13:44.439.999. Part 129/144

Processed Tue Feb 10 23:47:40 2015 by ELM ver.2012-10-06 from 001__elm20150124_151343__dat00.bin

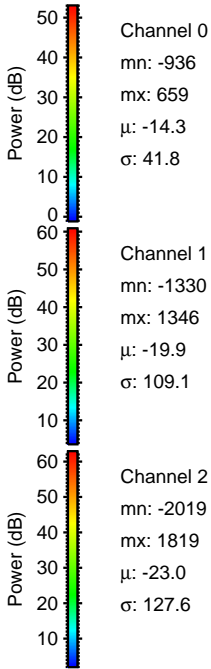
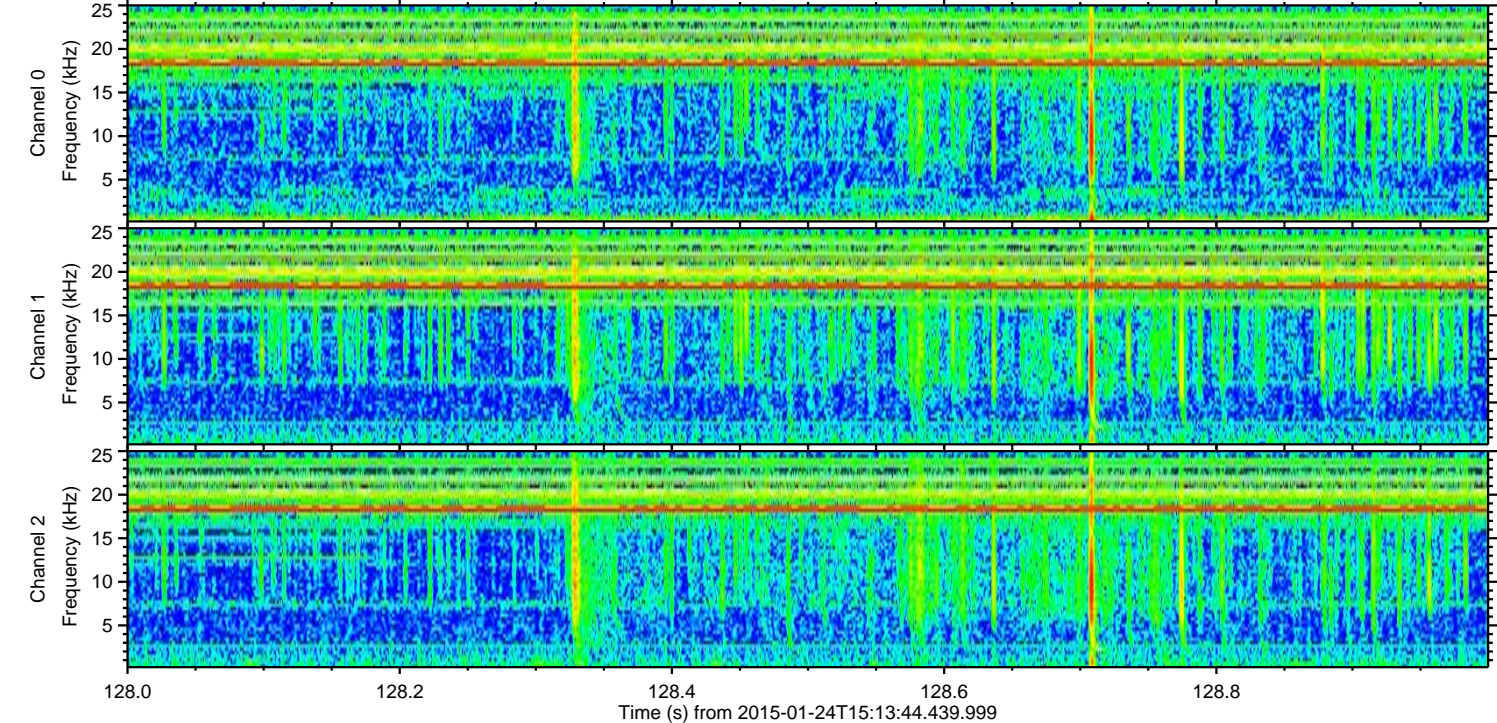
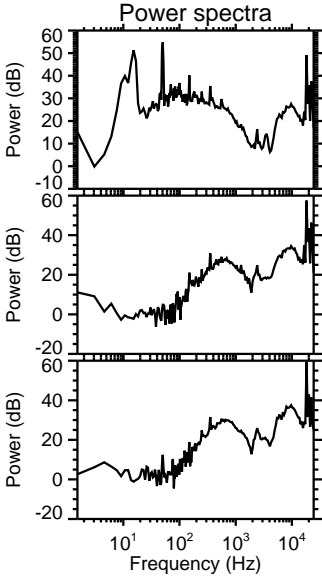
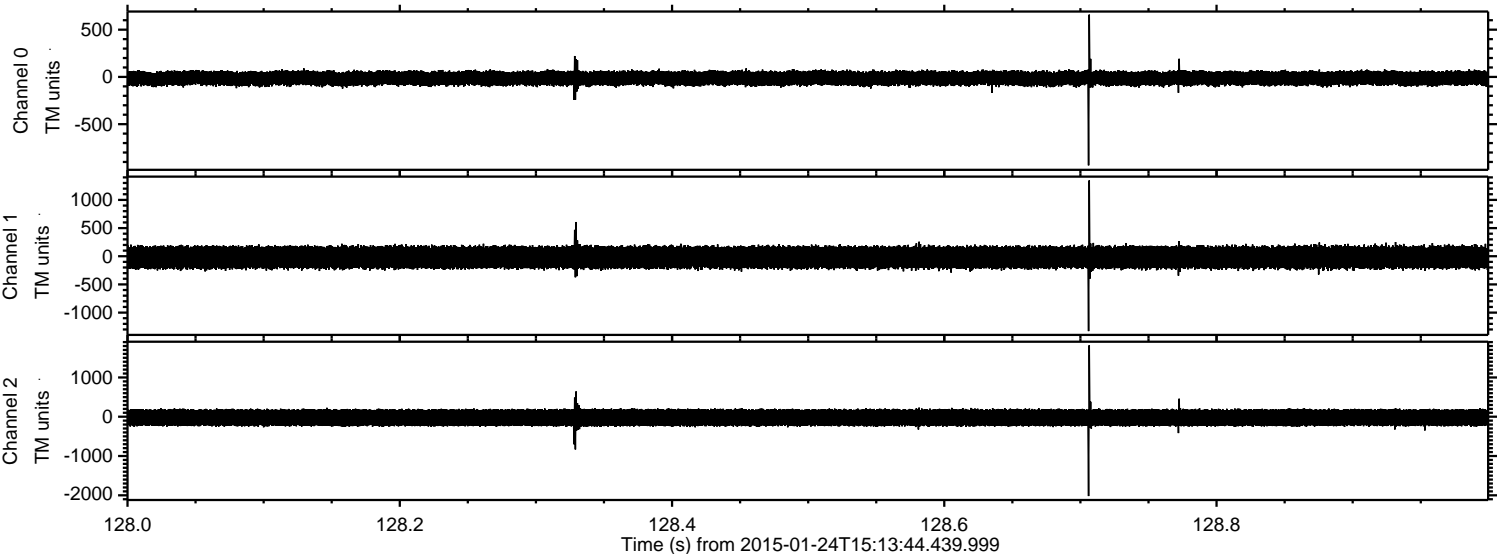

ELMAVAN 3D WAVEFORMS (Measured data sampled at 50 kHz) 49809 packets of 144 samples from 2015-01-24T15:13:44.439.999. Part 40/144

Processed Tue Feb 10 23:47:41 2015 by ELM ver.2012-10-06 from 001__elm20150124_151343__dat00.bin

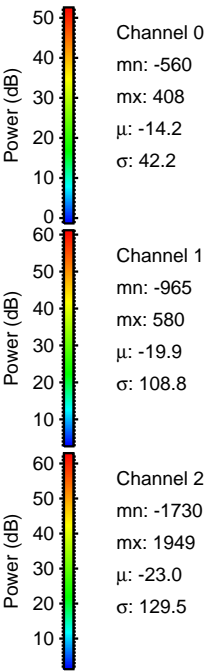
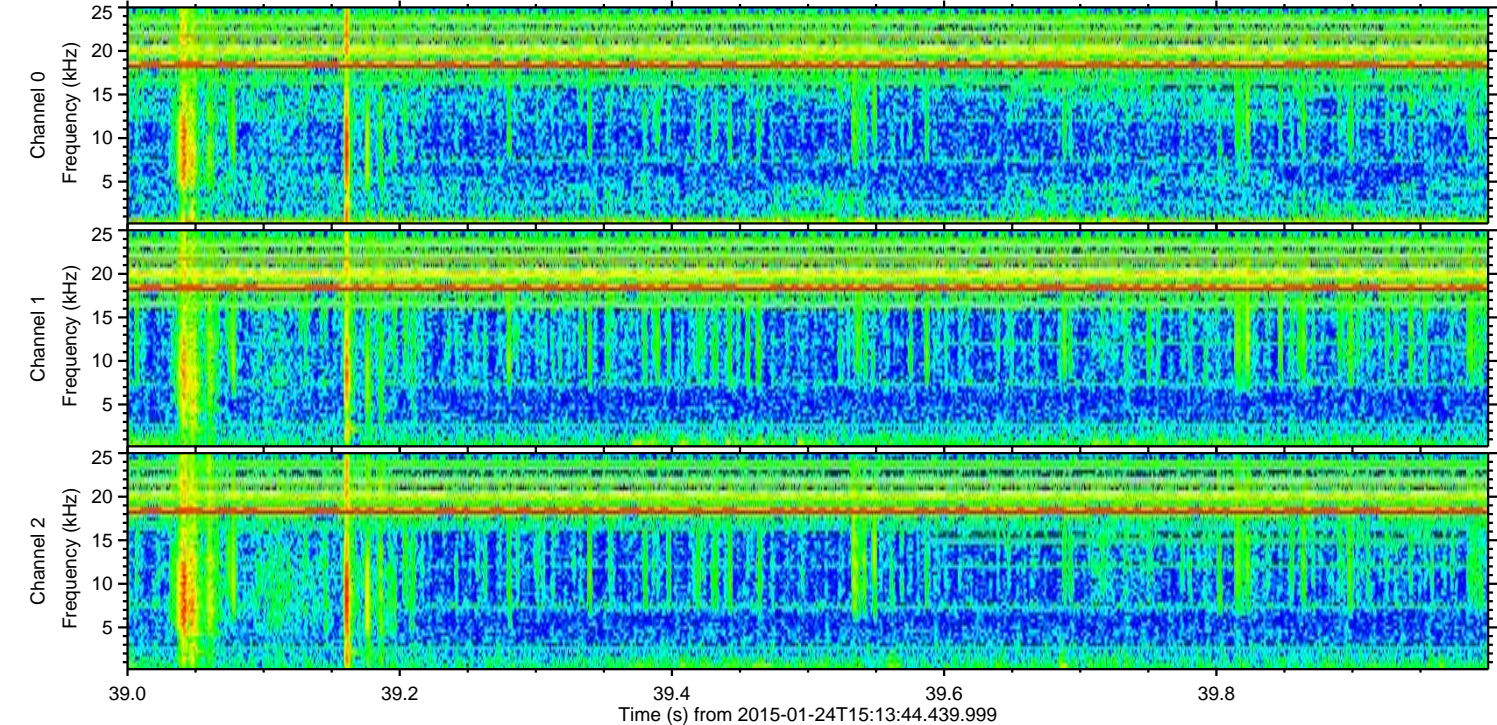
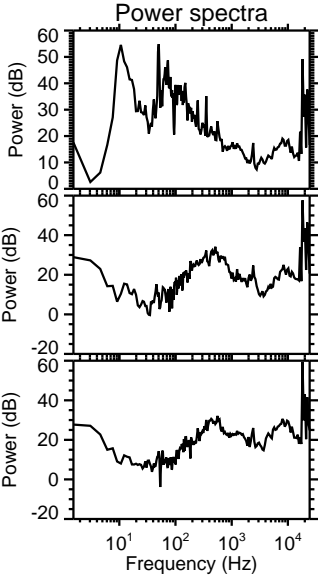
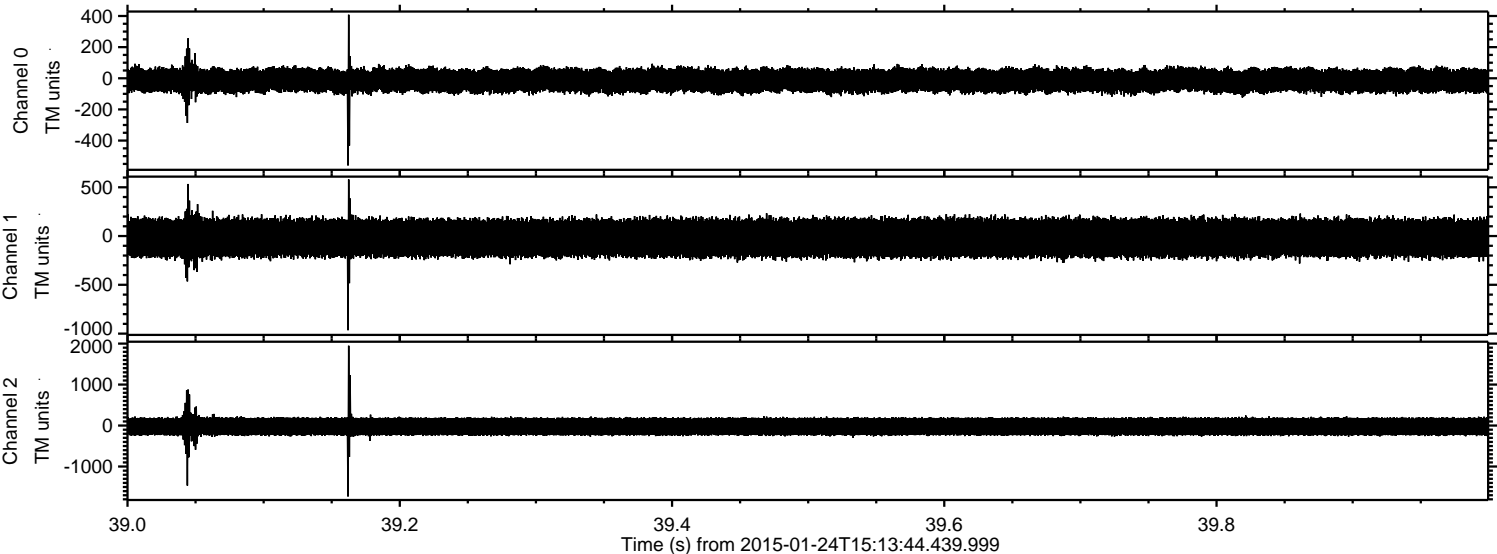

ELMAVAN 3D WAVEFORMS (Measured data sampled at 50 kHz) 49809 packets of 144 samples from 2015-01-24T15:13:44.439.999. Part 53/144

Processed Tue Feb 10 23:47:42 2015 by ELM ver.2012-10-06 from 001__elm20150124_151343__dat00.bin

