

ELMAVAN 3D WAVEFORMS (Measured data sampled at 50 kHz) 49808 packets of 144 samples from 2015-01-24T13:23:40.549.000.

Processed Tue Feb 10 23:20:50 2015 by ELM ver.2012-10-06 from 001__elm20150124_132339__dat00.bin

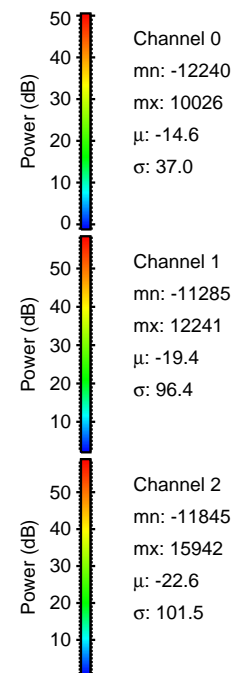
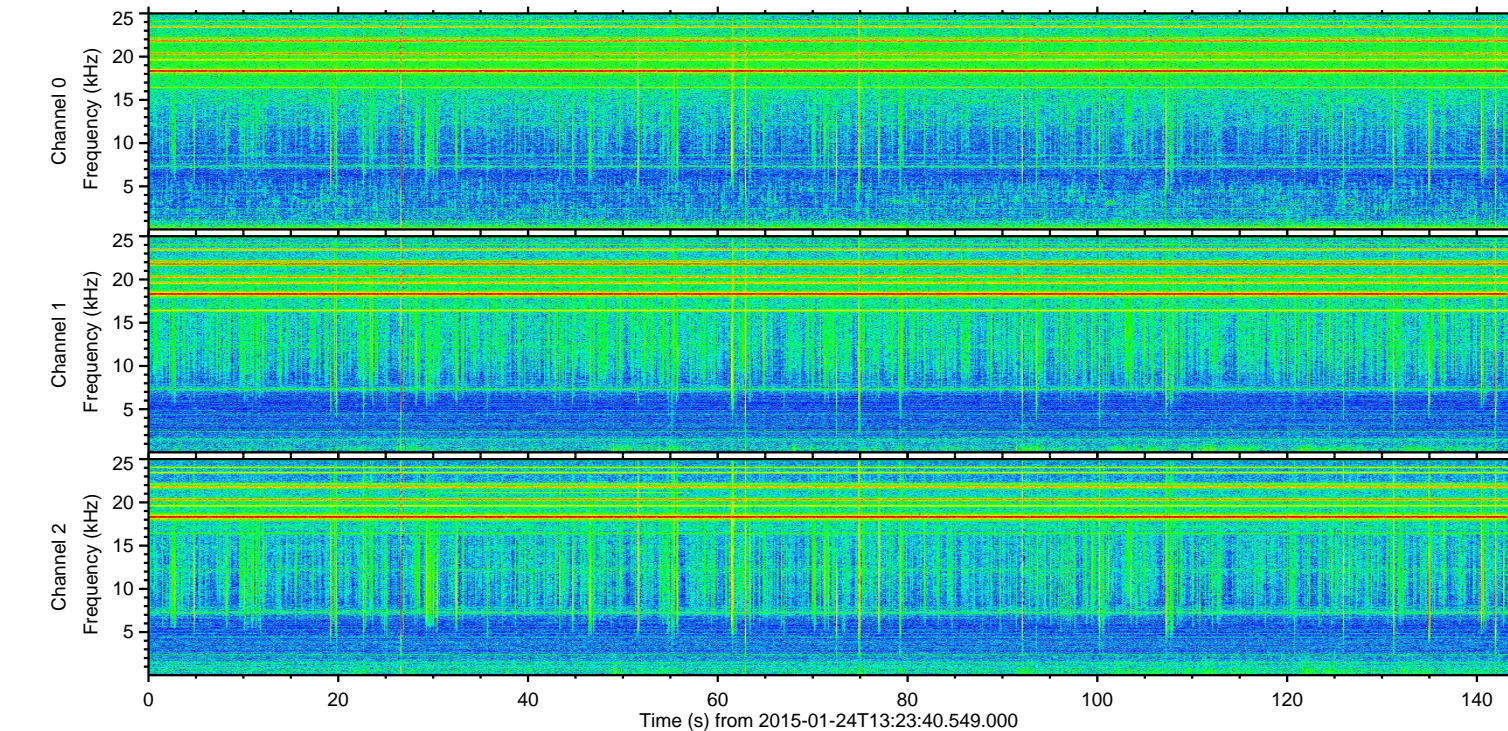
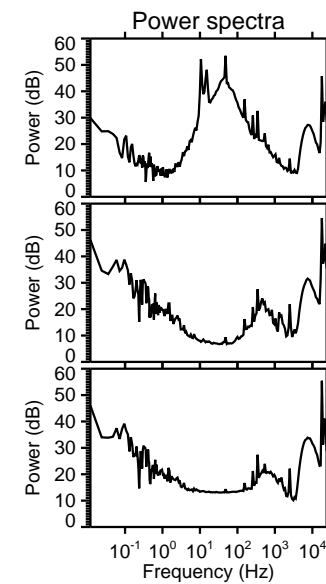
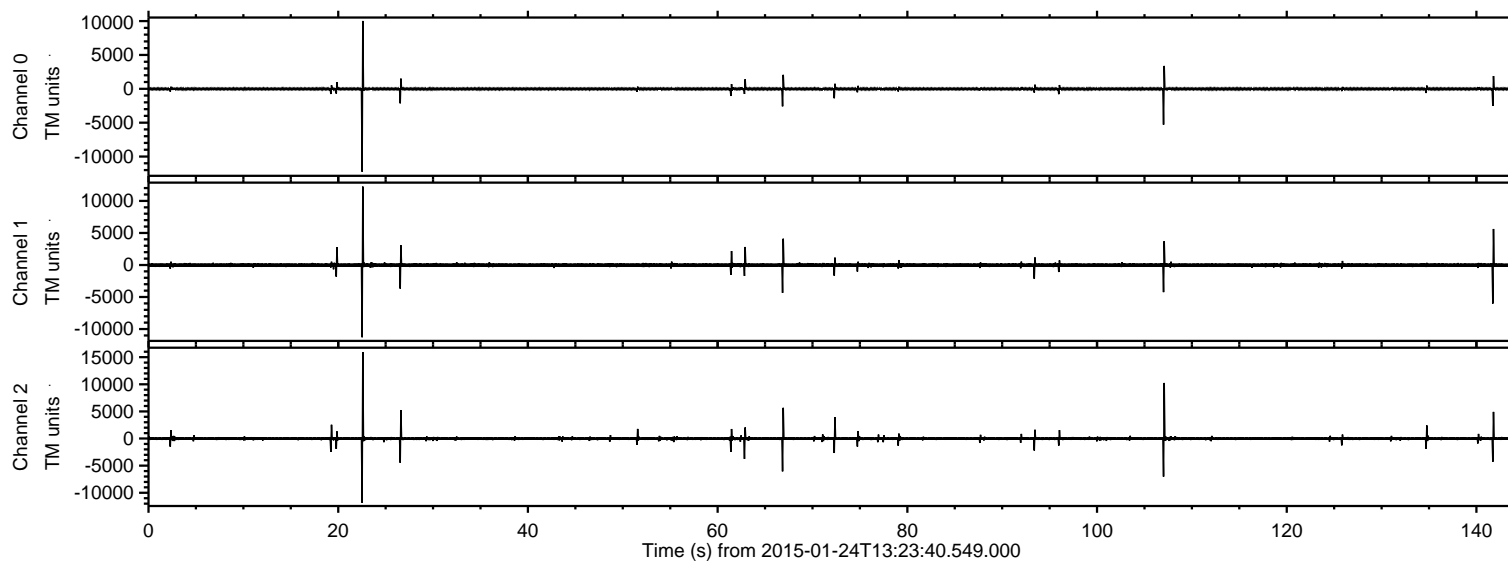

ELMAVAN 3D WAVEFORMS (Measured data sampled at 50 kHz) 49808 packets of 144 samples from 2015-01-24T13:23:40.549.000. Part 23/144

Processed Tue Feb 10 23:21:05 2015 by ELM ver.2012-10-06 from 001__elm20150124_132339__dat00.bin

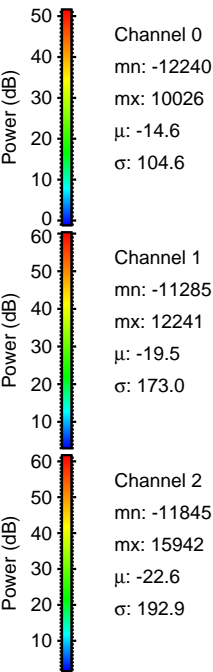
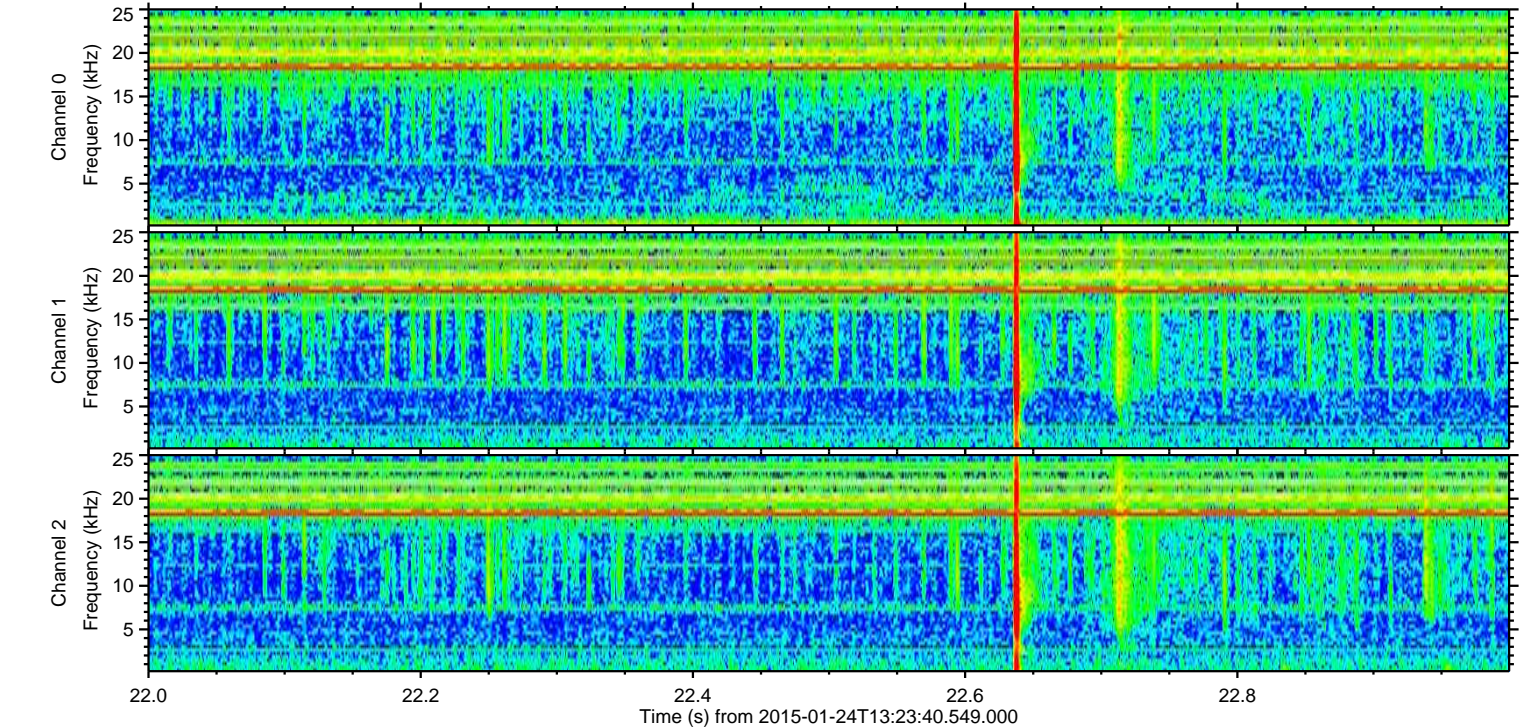
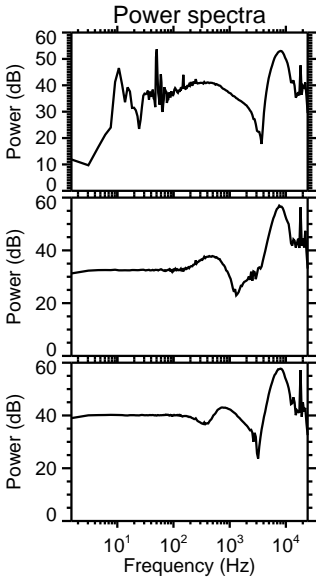
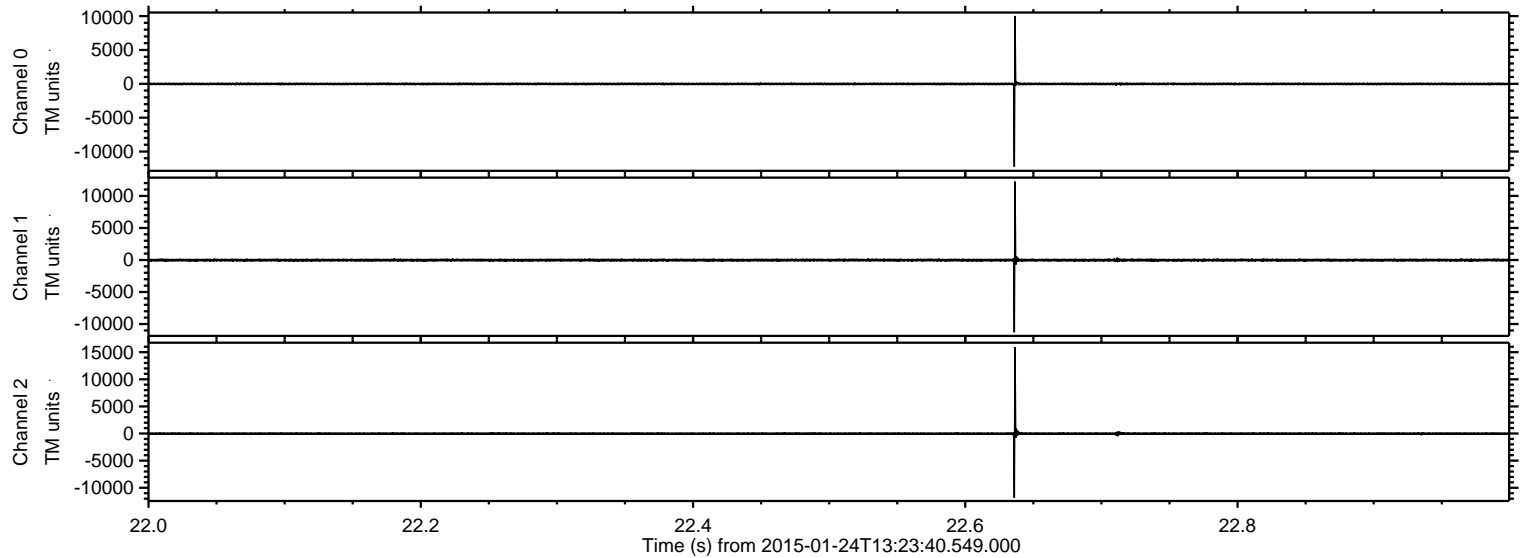

ELMAVAN 3D WAVEFORMS (Measured data sampled at 50 kHz) 49808 packets of 144 samples from 2015-01-24T13:23:40.549.000. Part 108/144

Processed Tue Feb 10 23:21:06 2015 by ELM ver.2012-10-06 from 001__elm20150124_132339__dat00.bin

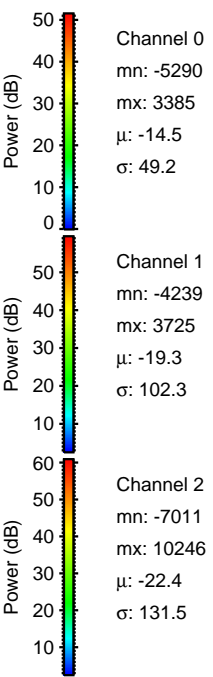
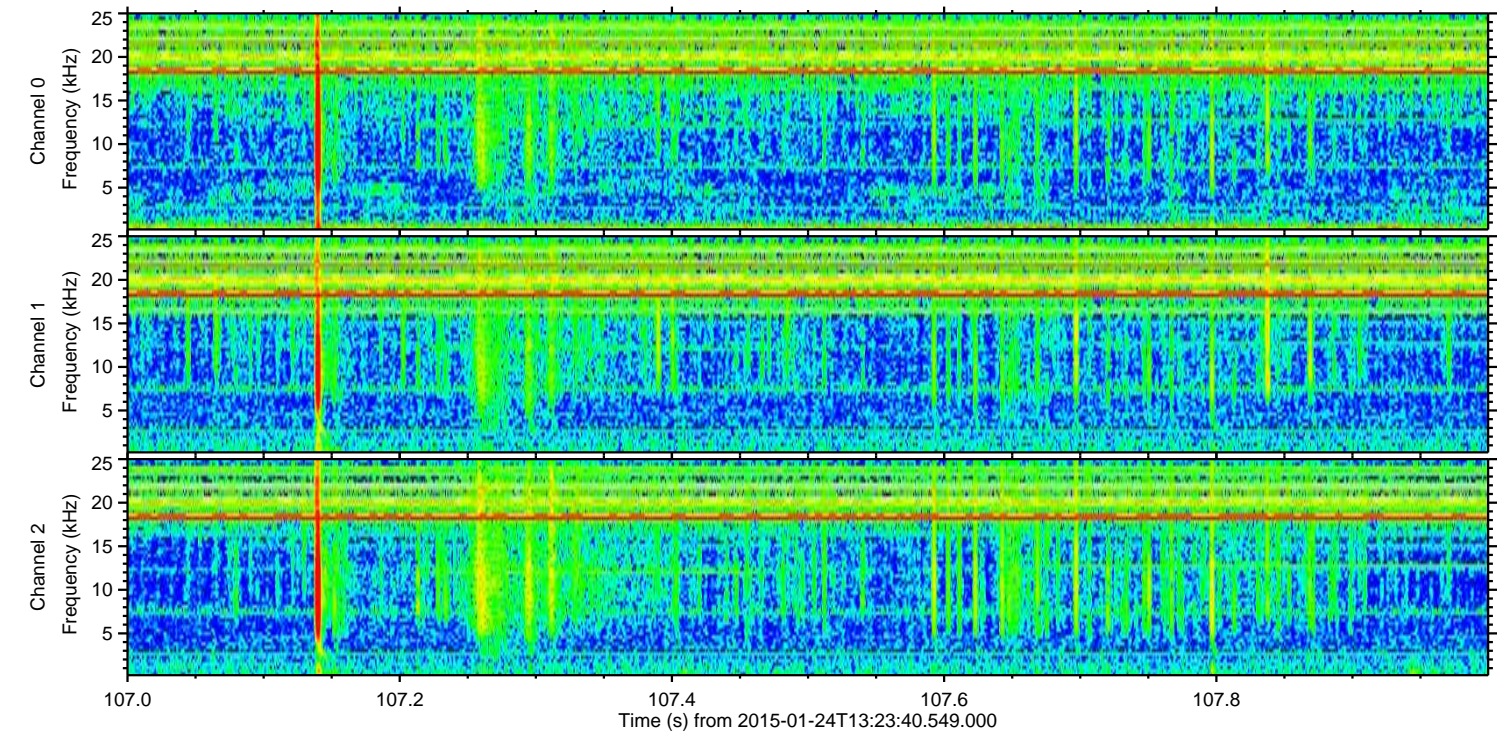
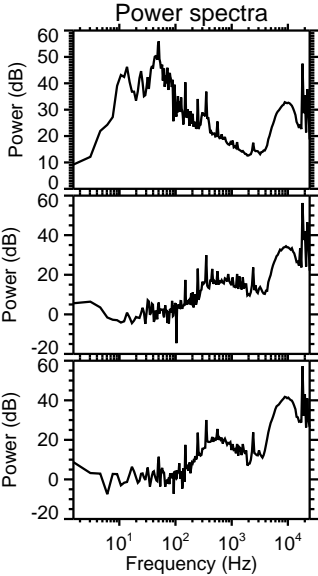
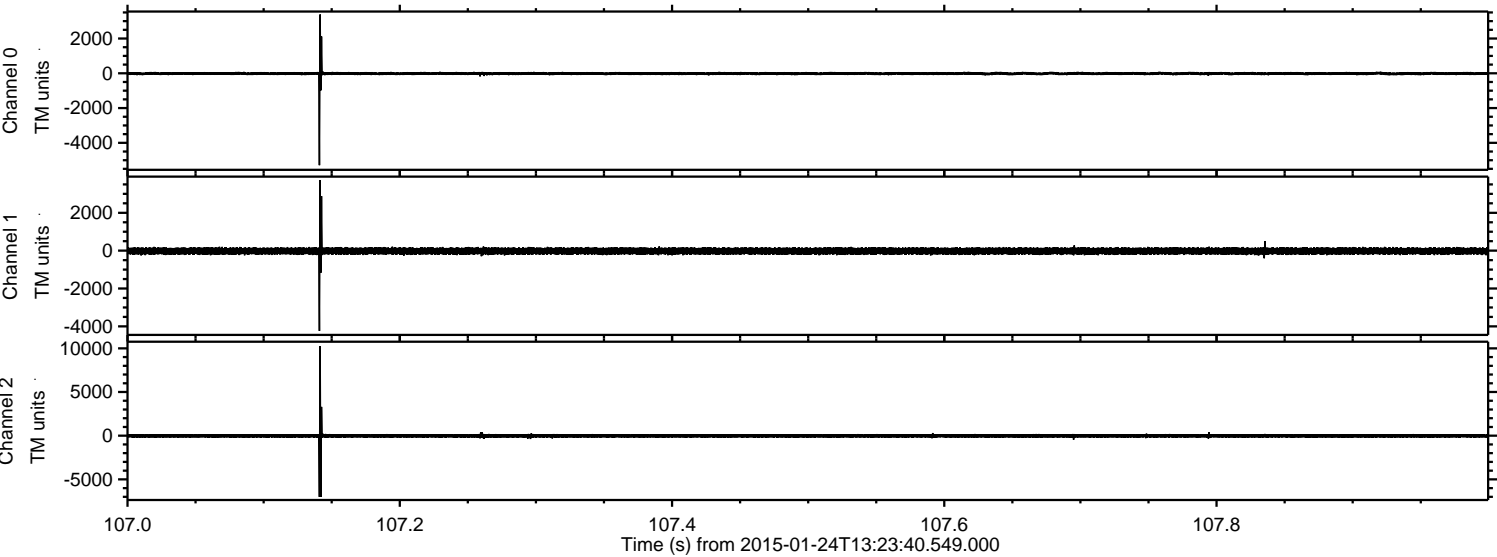

Processed Tue Feb 10 23:21:07 2015 by ELM ver.2012-10-06 from 001__elm20150124_132339__dat00.bin

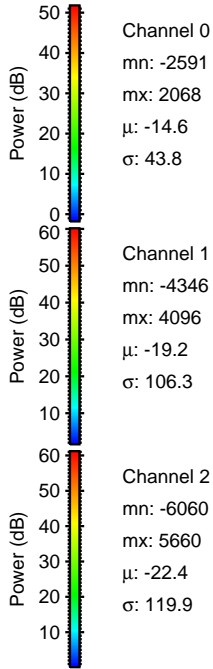
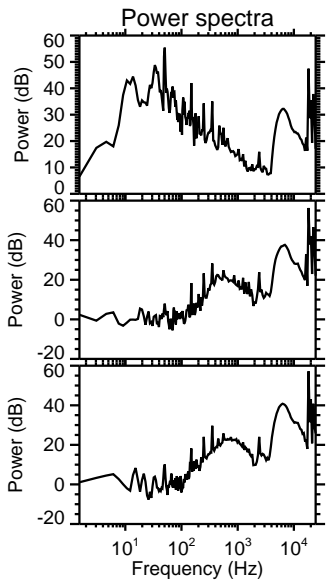
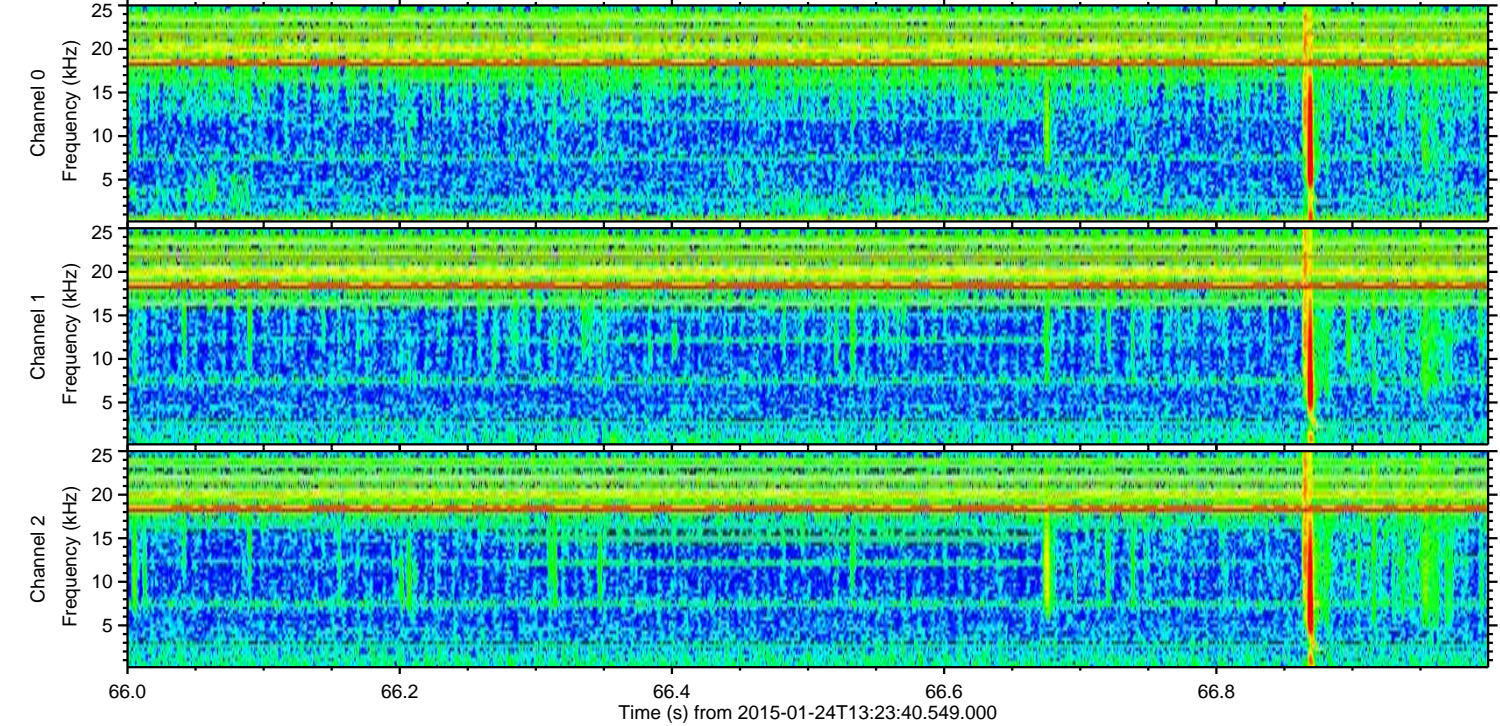
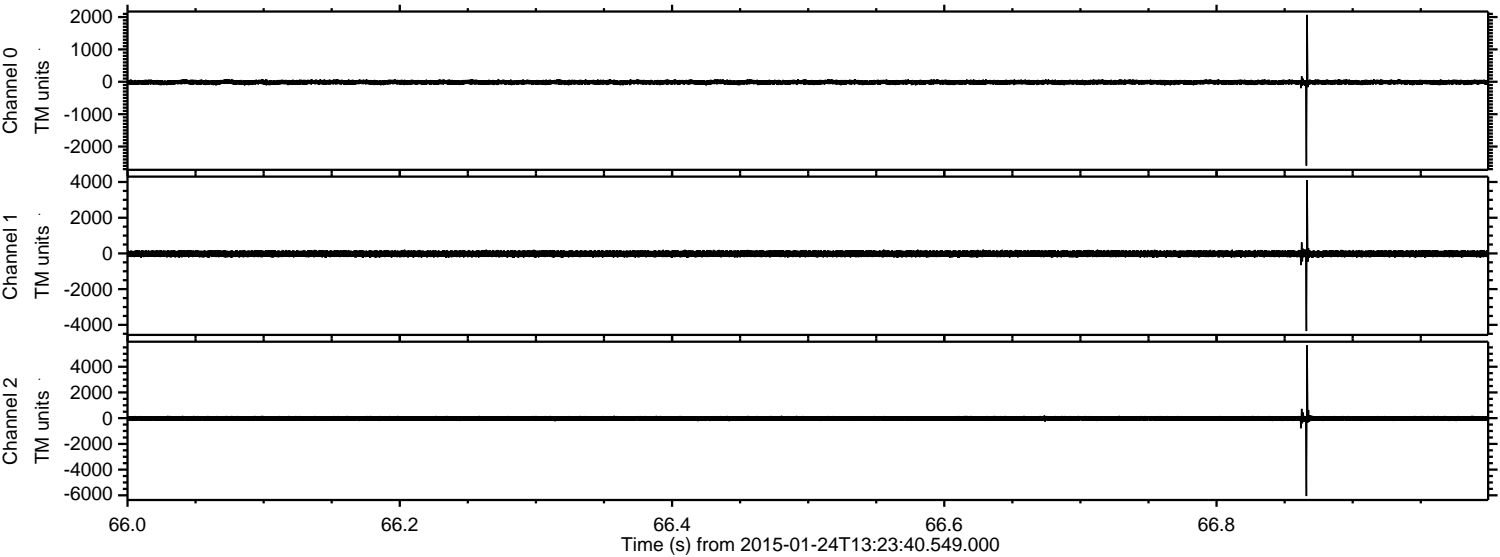

ELMAVAN 3D WAVEFORMS (Measured data sampled at 50 kHz) 49808 packets of 144 samples from 2015-01-24T13:23:40.549.000. Part 142/144

Processed Tue Feb 10 23:21:08 2015 by ELM ver.2012-10-06 from 001__elm20150124_132339__dat00.bin

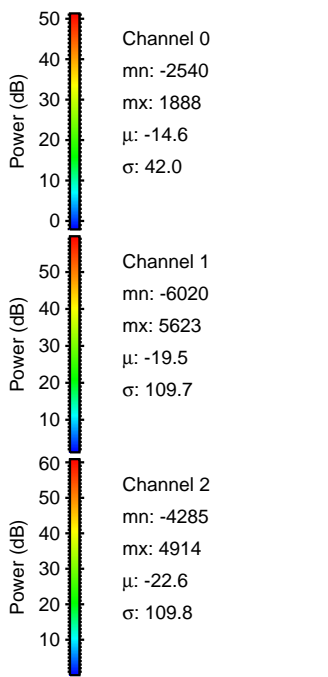
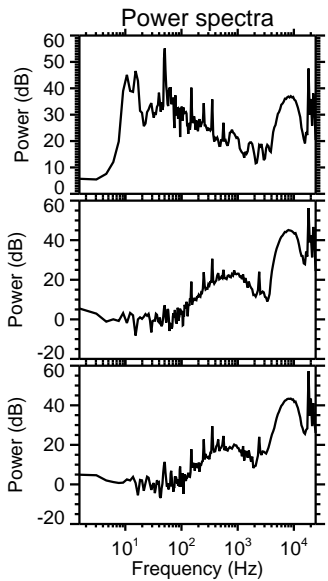
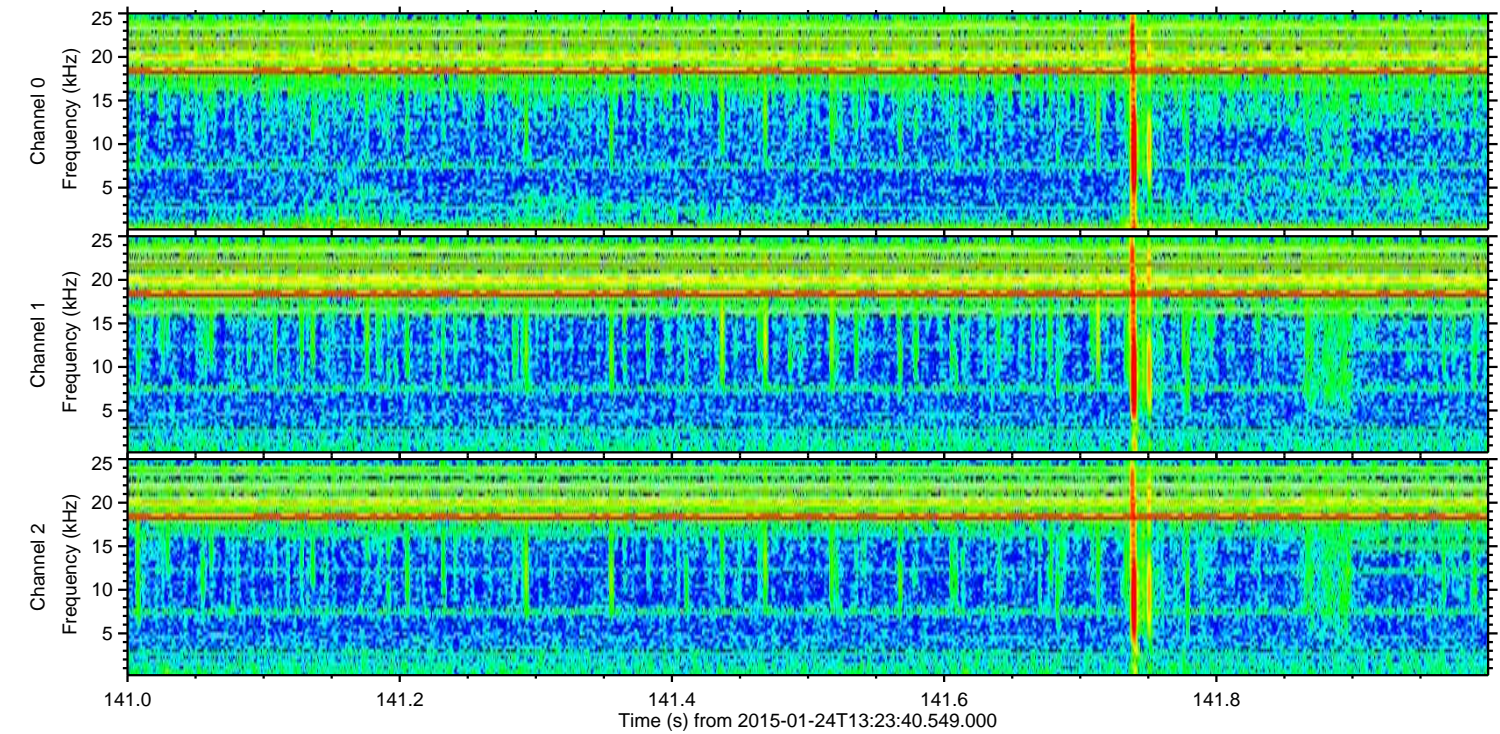
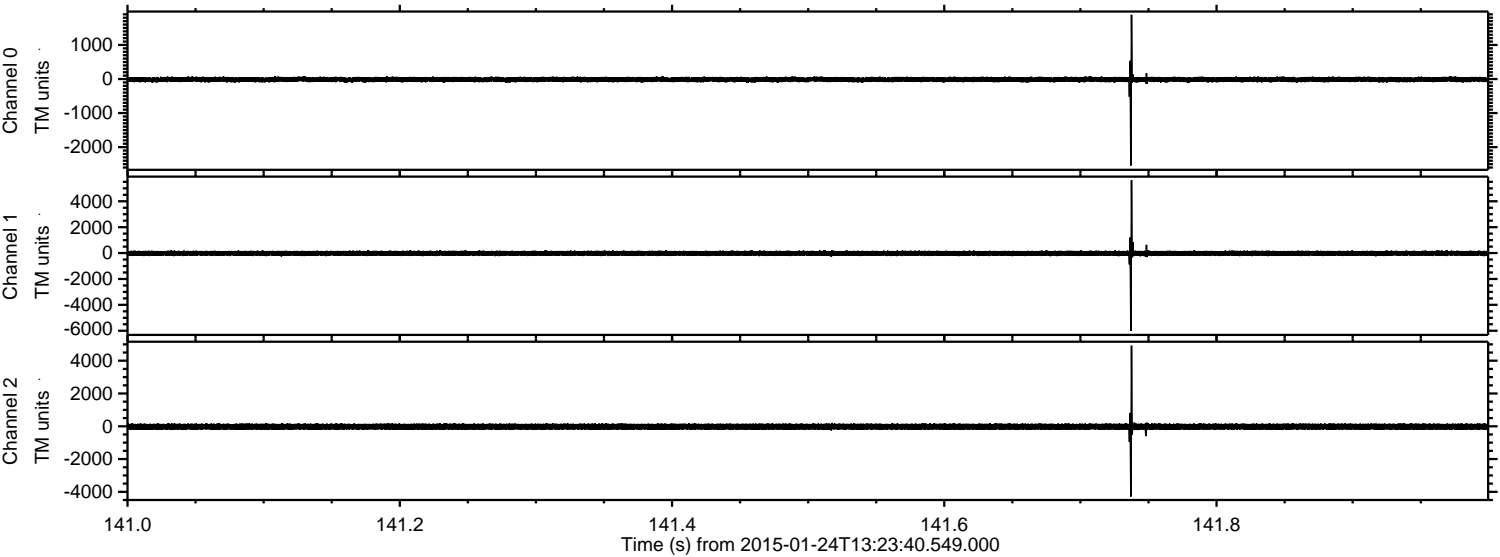

Processed Tue Feb 10 23:21:09 2015 by ELM ver.2012-10-06 from 001__elm20150124_132339__dat00.bin

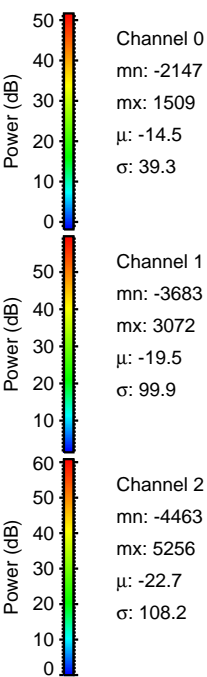
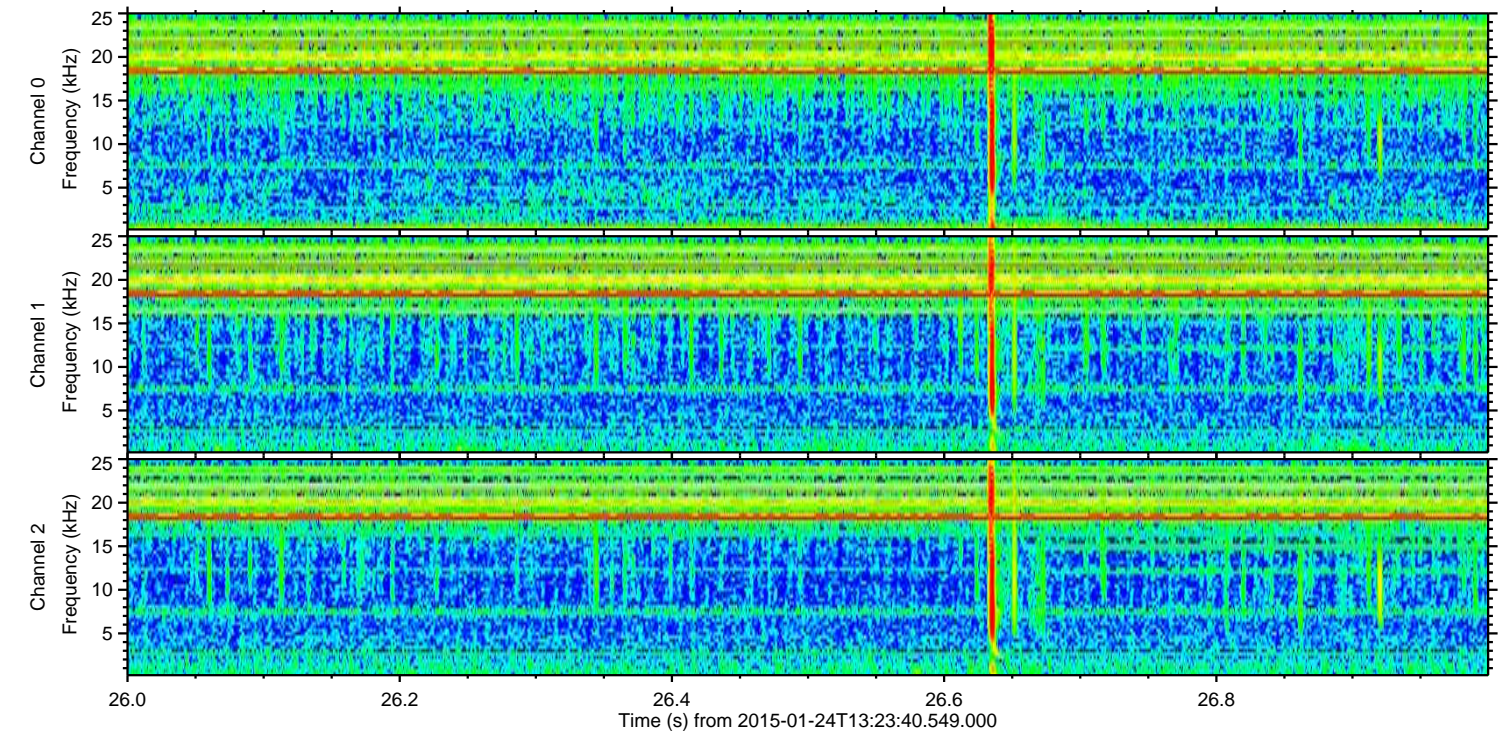
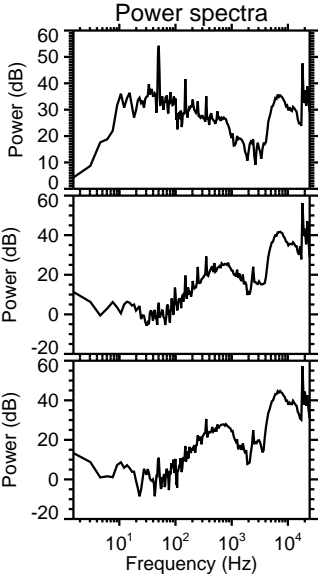
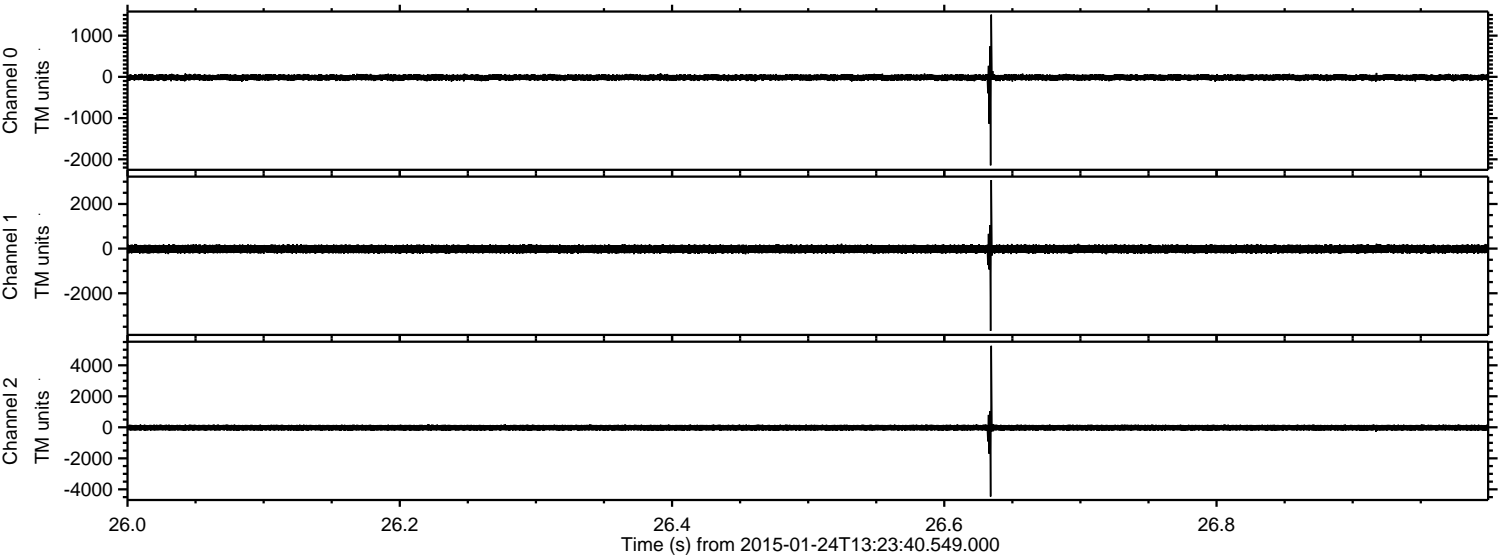

Processed Tue Feb 10 23:21:11 2015 by ELM ver.2012-10-06 from 001__elm20150124_132339__dat00.bin

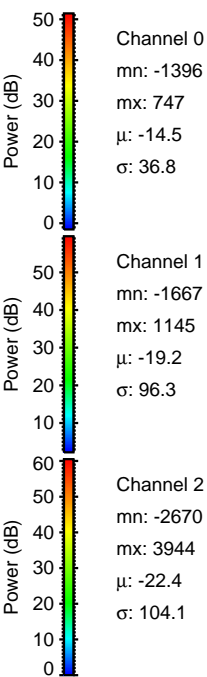
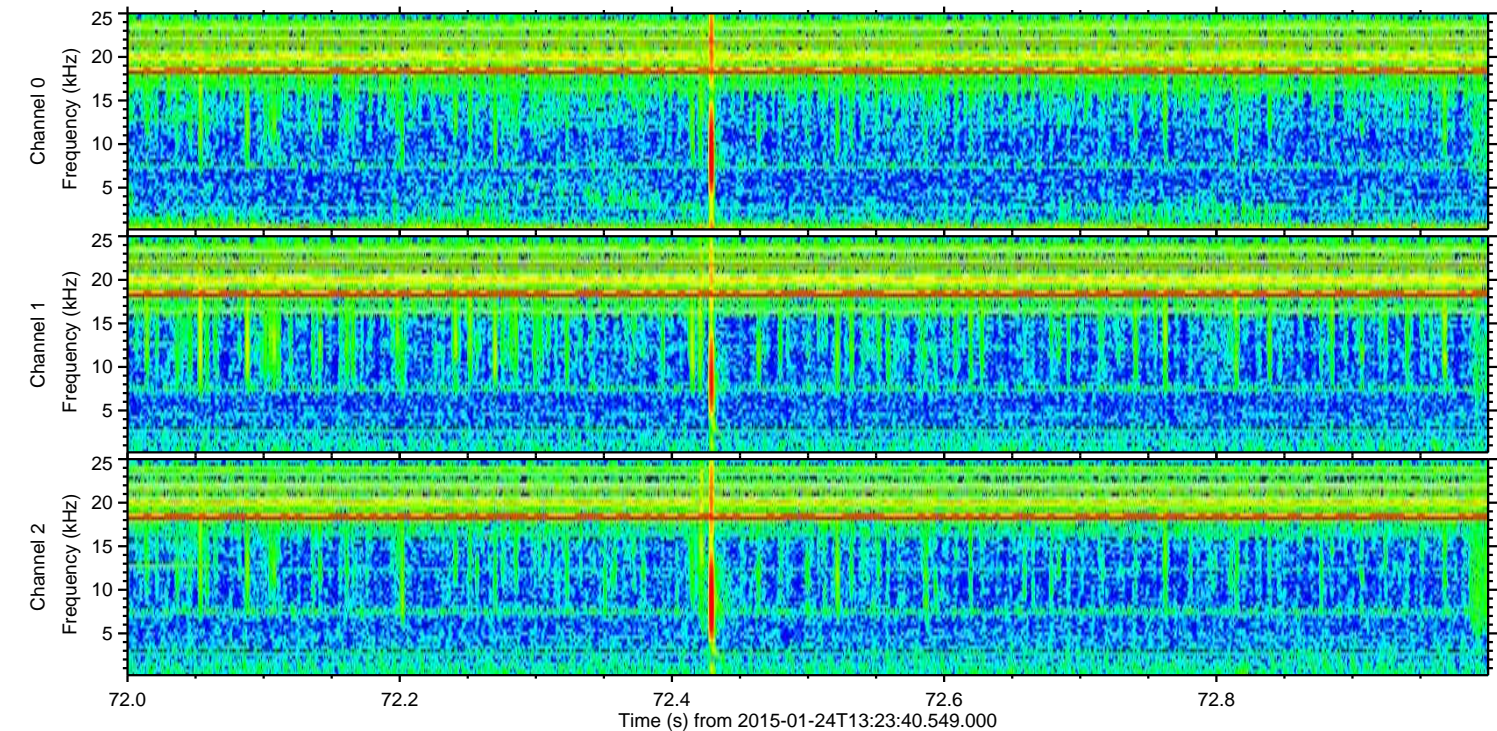
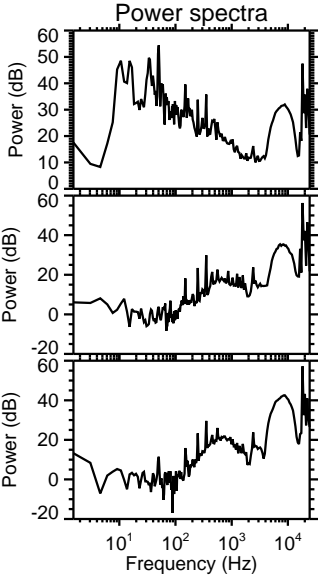
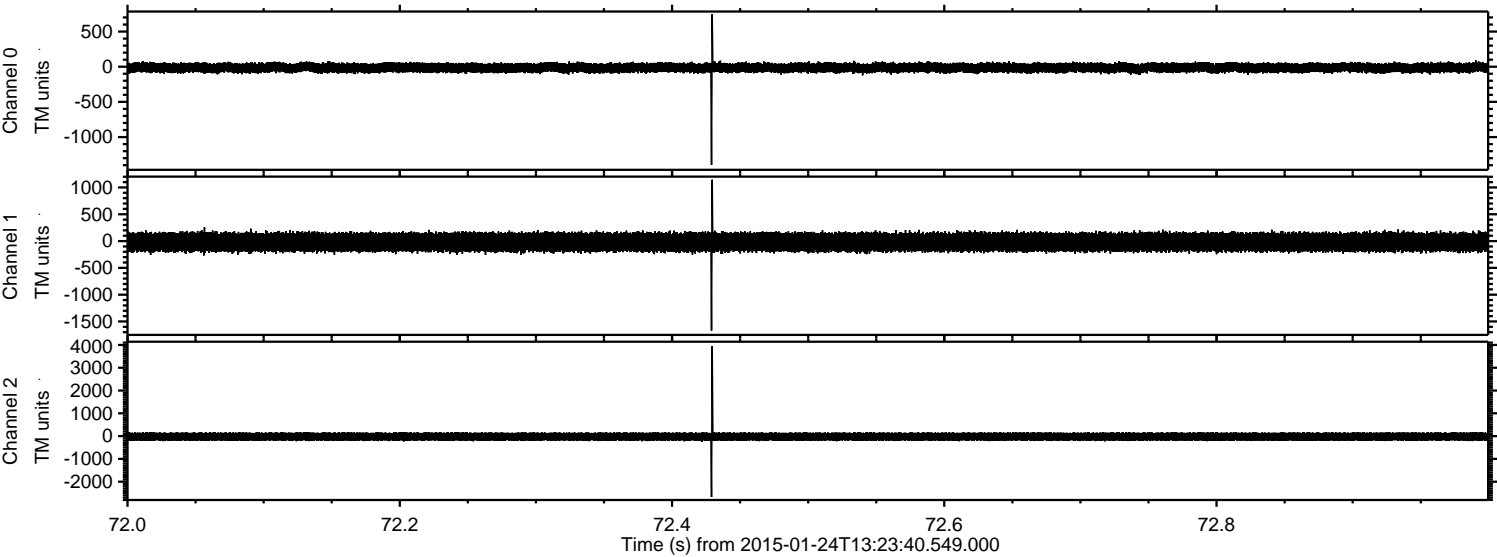

Processed Tue Feb 10 23:21:12 2015 by ELM ver.2012-10-06 from 001__elm20150124_132339__dat00.bin

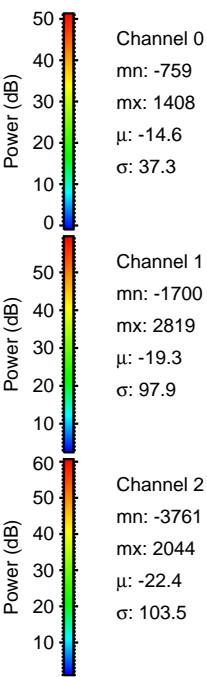
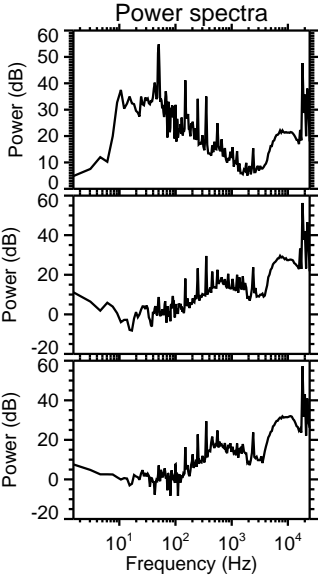
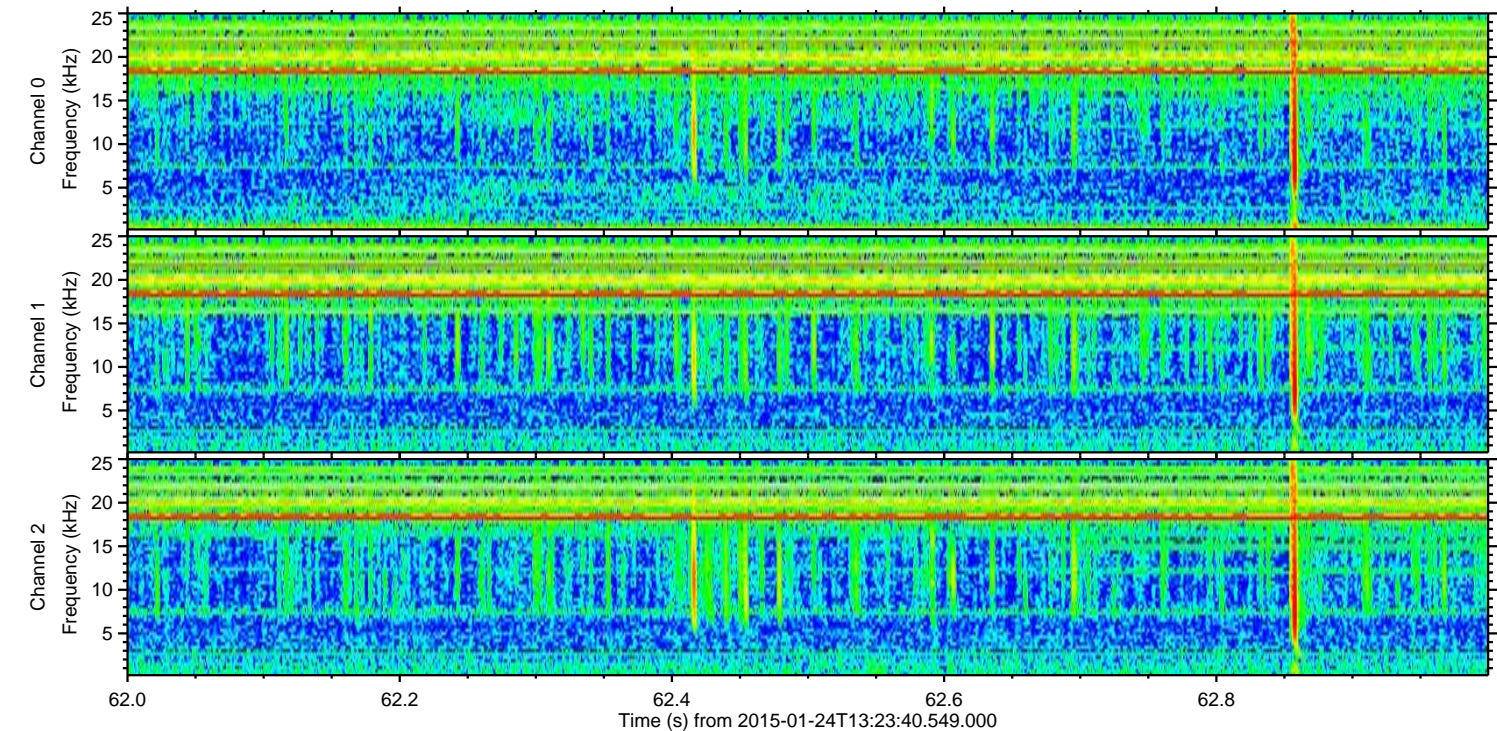
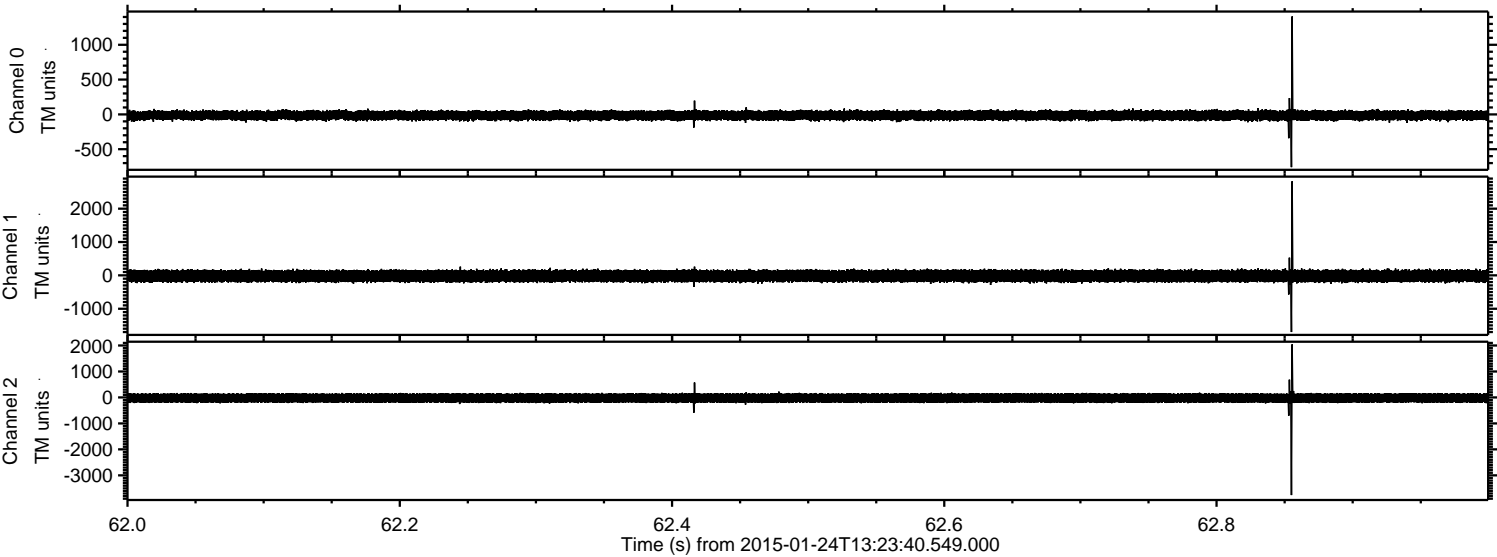

Channel 0
mn: -759
mx: 1408
 μ : -14.6
 σ : 37.3

Channel 1
mn: -1700
mx: 2819
 μ : -19.3
 σ : 97.9

Channel 2
mn: -3761
mx: 2044
 μ : -22.4
 σ : 103.5

Processed Tue Feb 10 23:21:13 2015 by ELM ver.2012-10-06 from 001__elm20150124_132339__dat00.bin

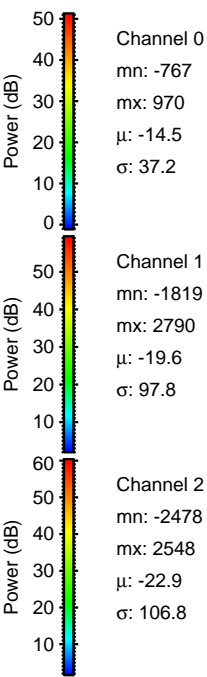
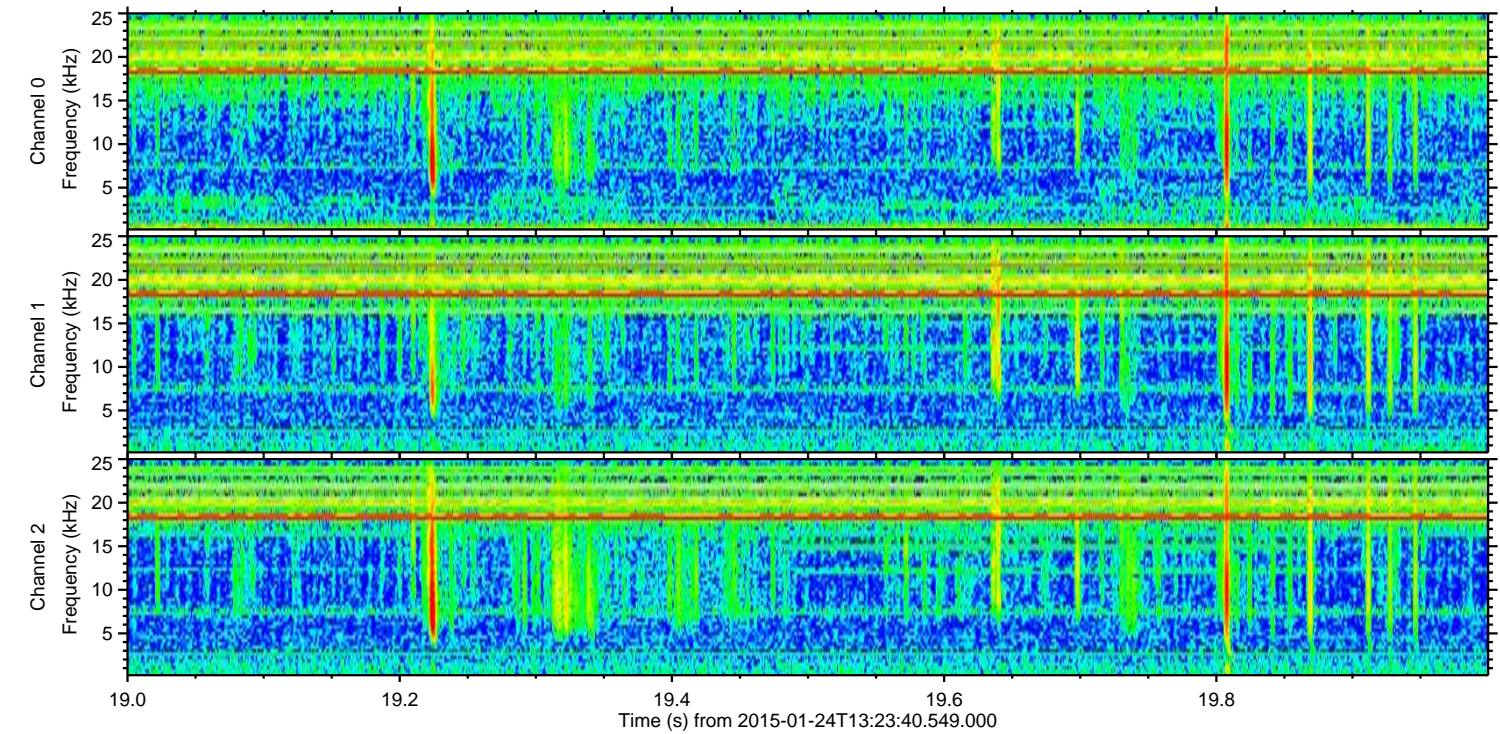
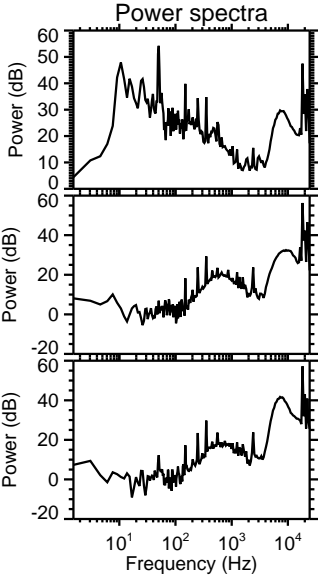
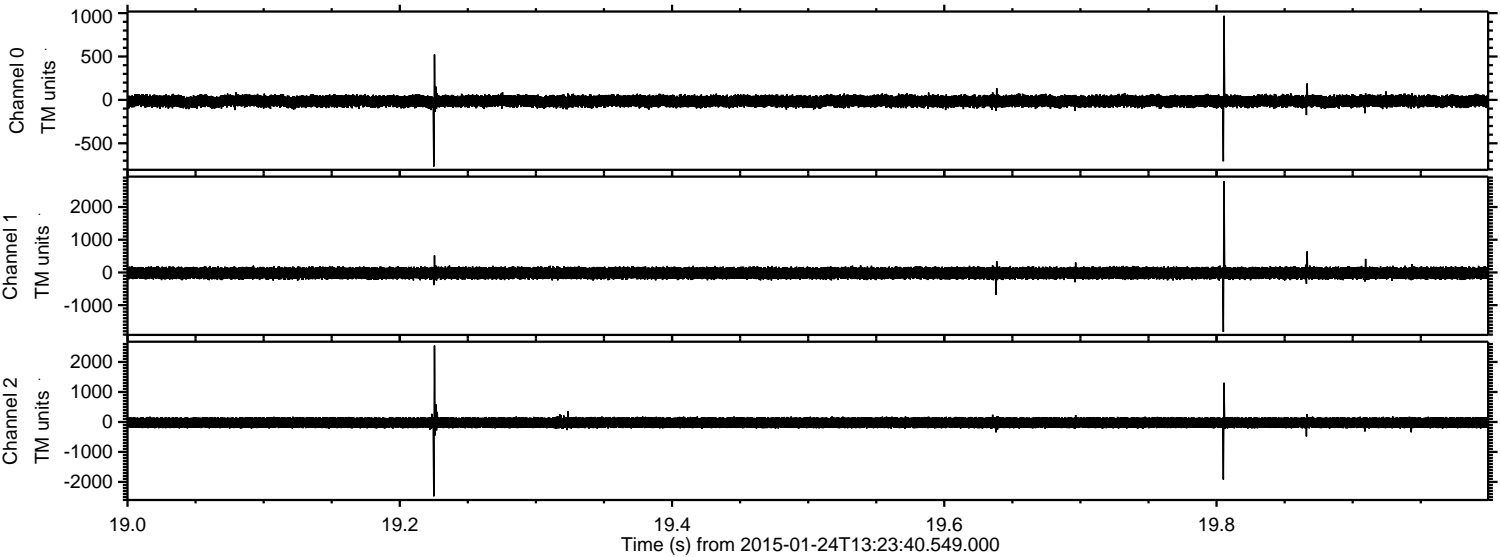

Processed Tue Feb 10 23:21:14 2015 by ELM ver.2012-10-06 from 001__elm20150124_132339__dat00.bin

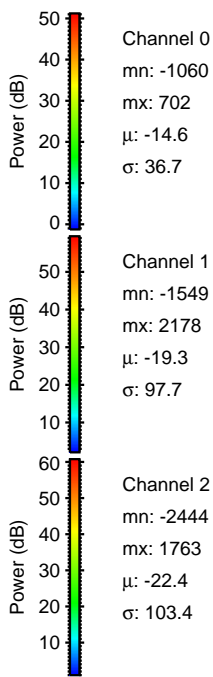
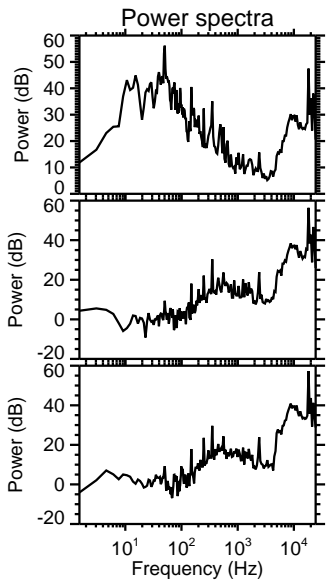
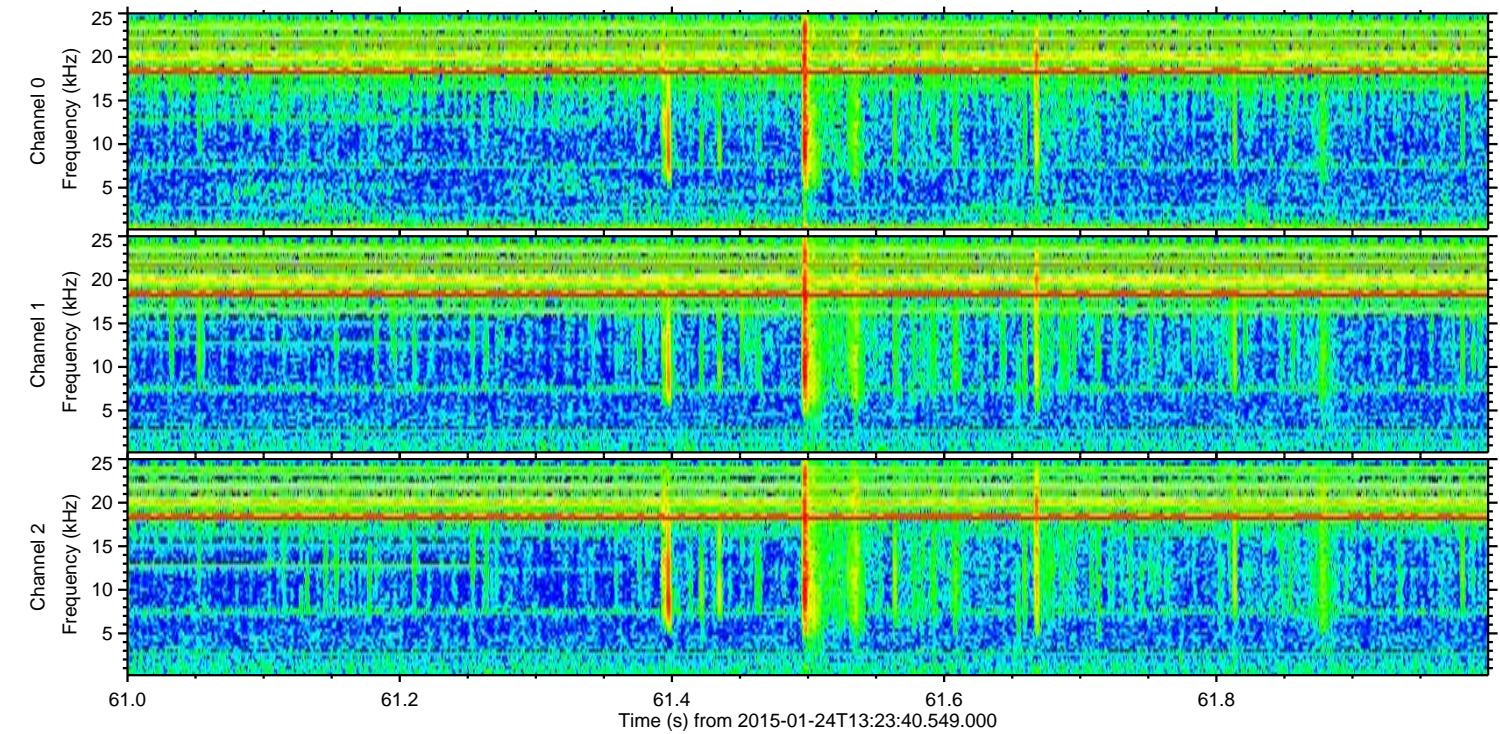
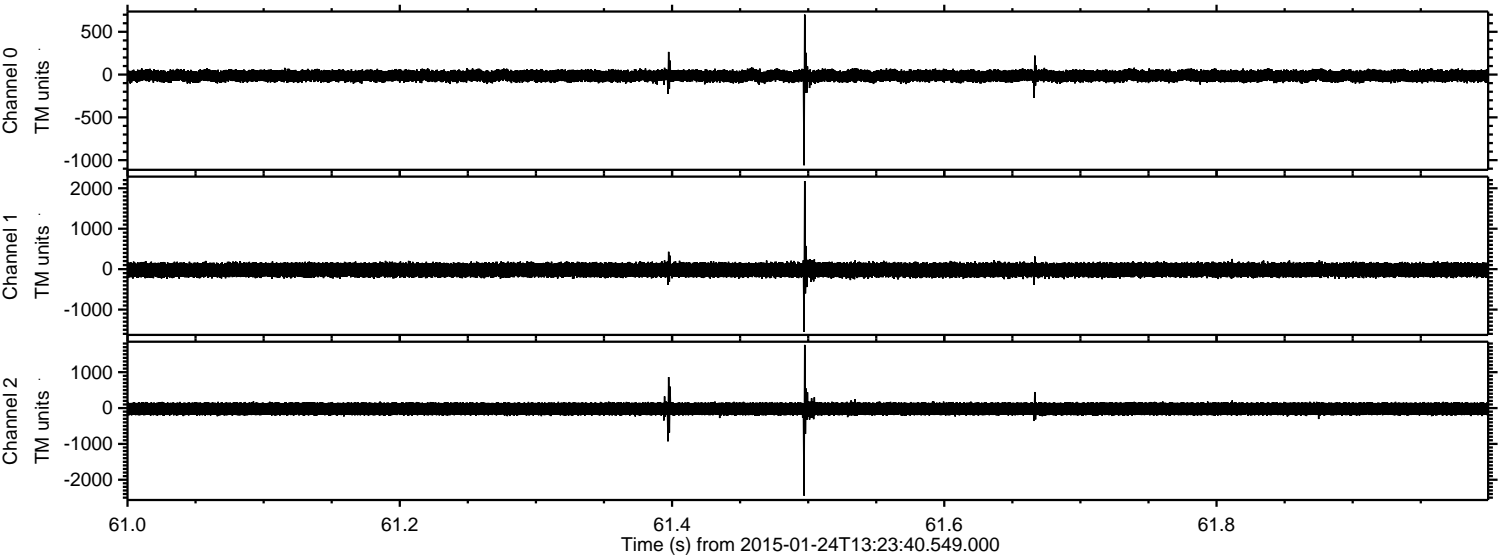

Processed Tue Feb 10 23:21:15 2015 by ELM ver.2012-10-06 from 001__elm20150124_132339__dat00.bin

