

ELMAVAN 3D WAVEFORMS (Measured data sampled at 50 kHz) 49807 packets of 144 samples from 2015-01-24T10:03:33.453.999.

Processed Tue Feb 10 22:32:28 2015 by ELM ver.2012-10-06 from 001__elm20150124_100332__dat00.bin

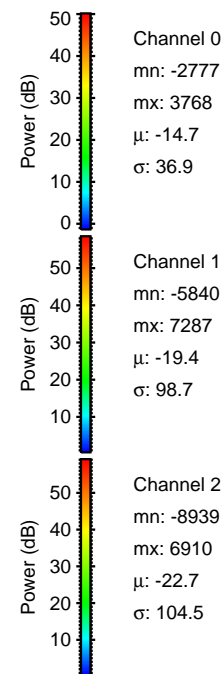

Processed Tue Feb 10 22:32:40 2015 by ELM ver.2012-10-06 from 001__elm20150124_100332__dat00.bin

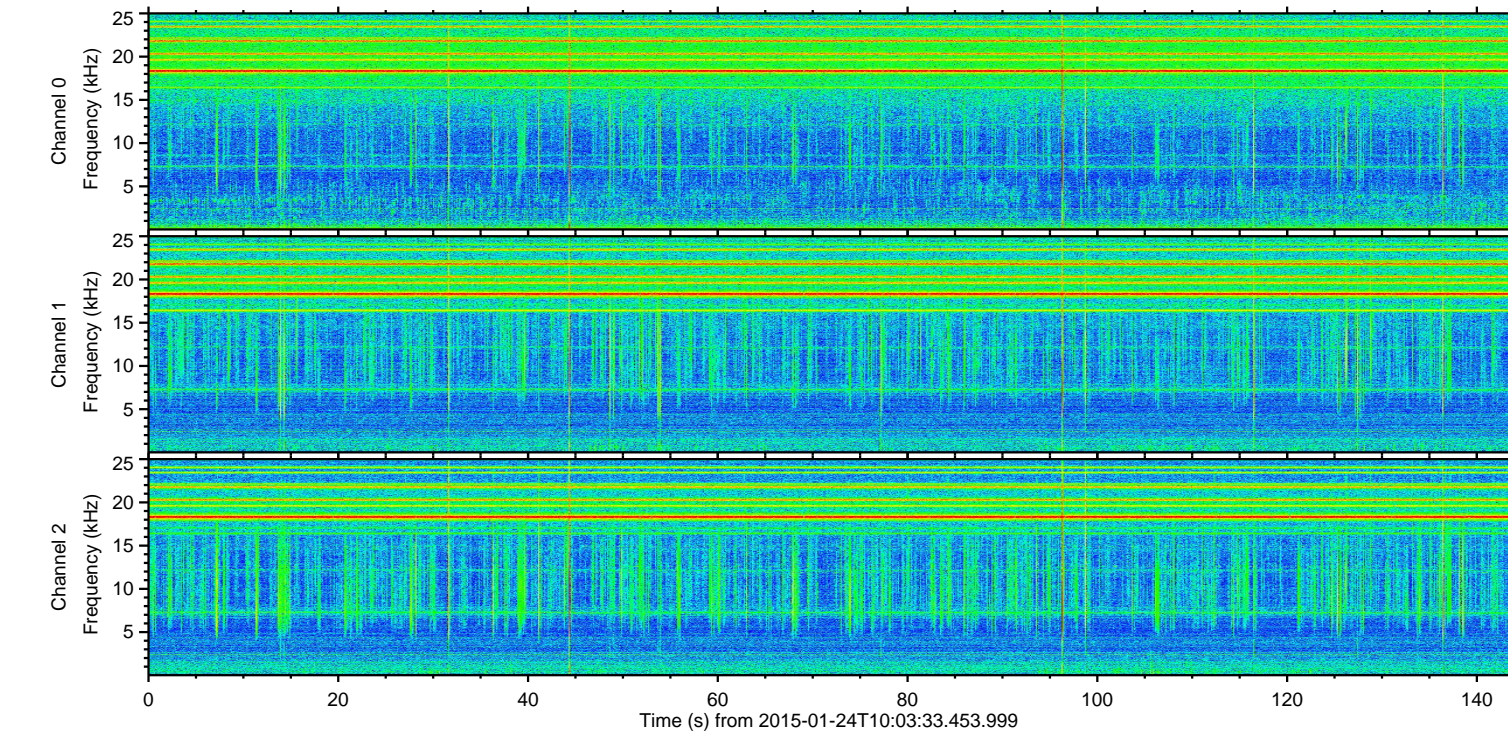
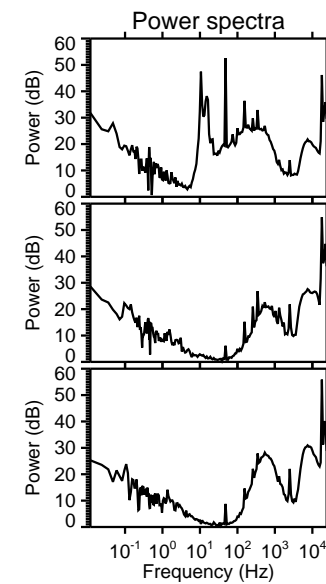
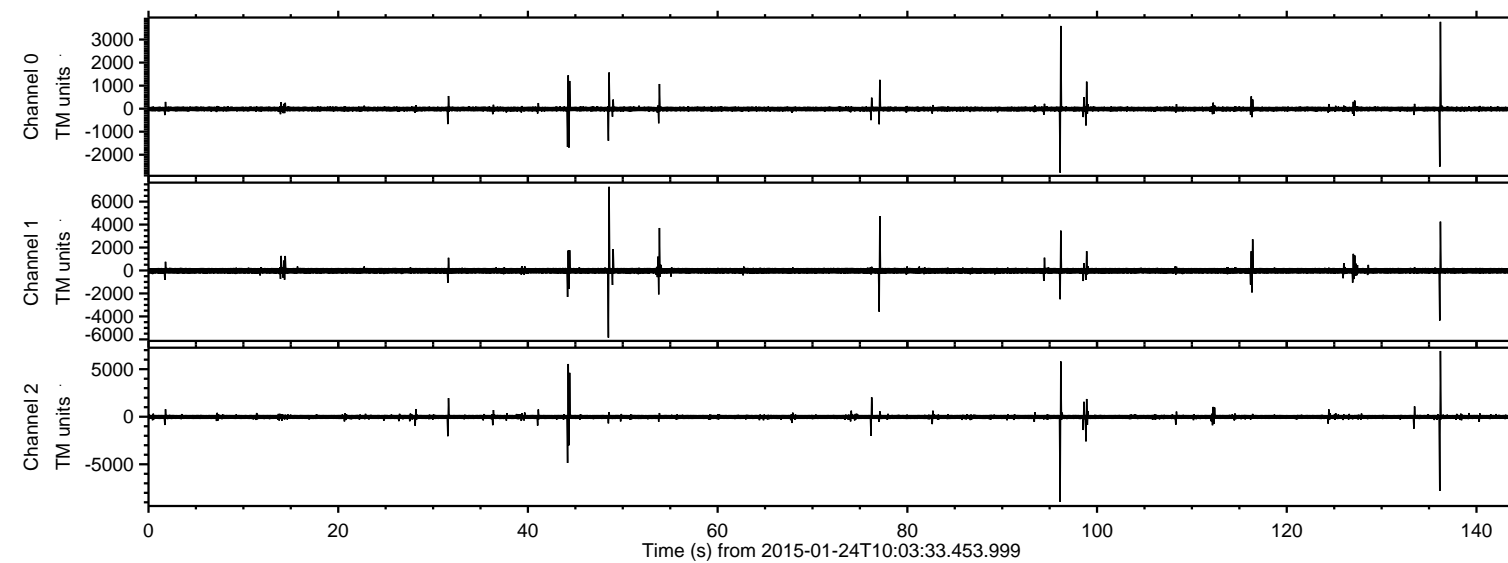
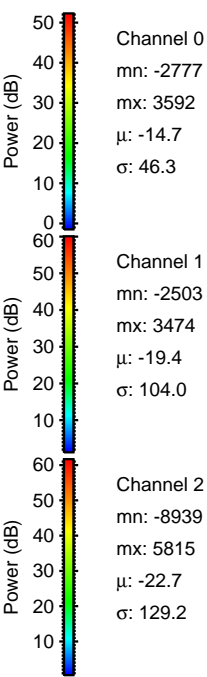
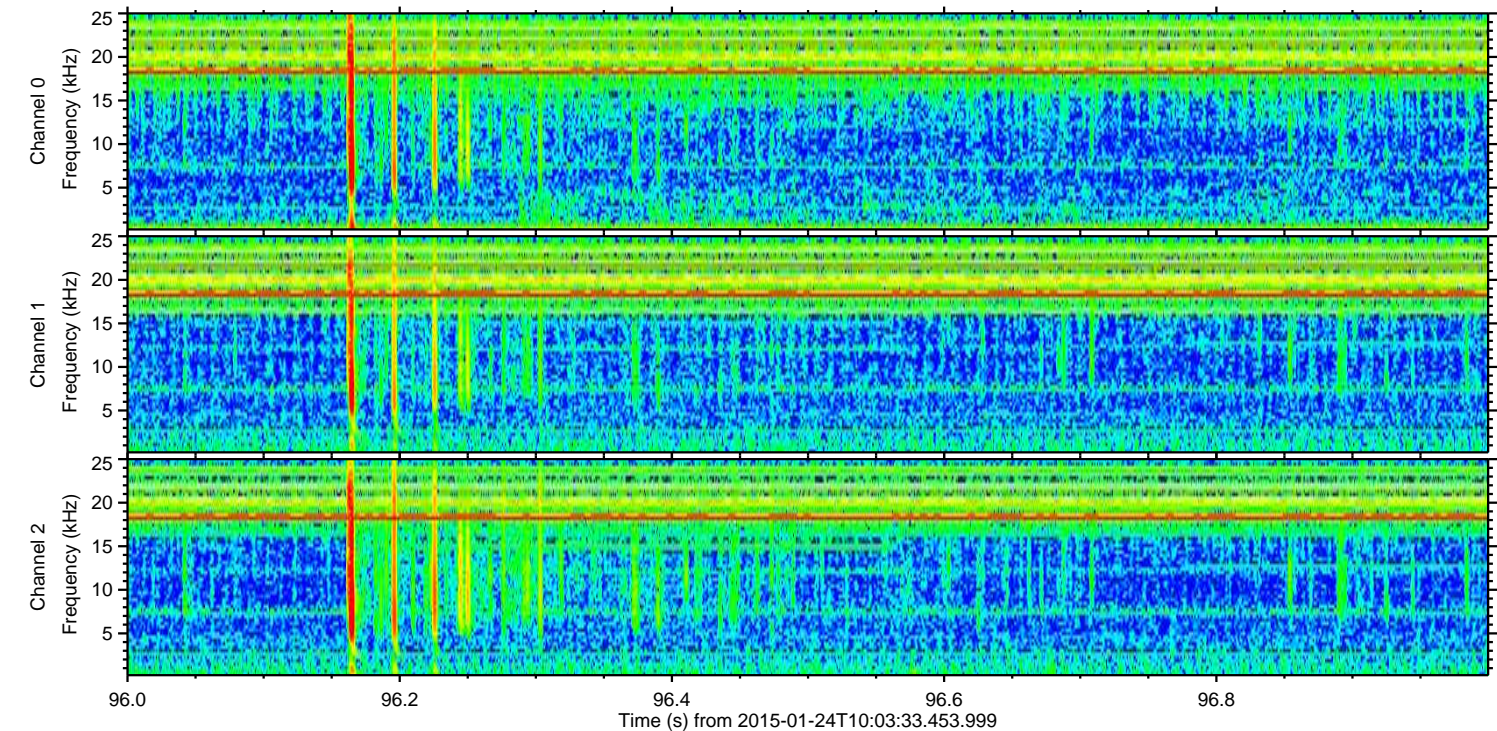
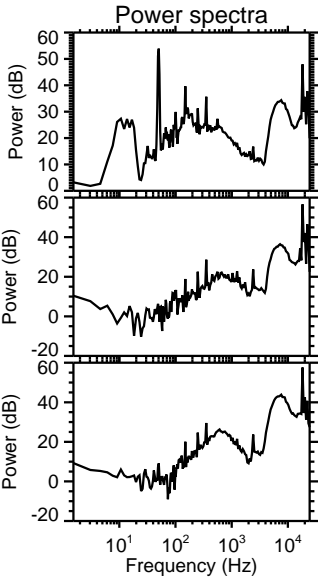
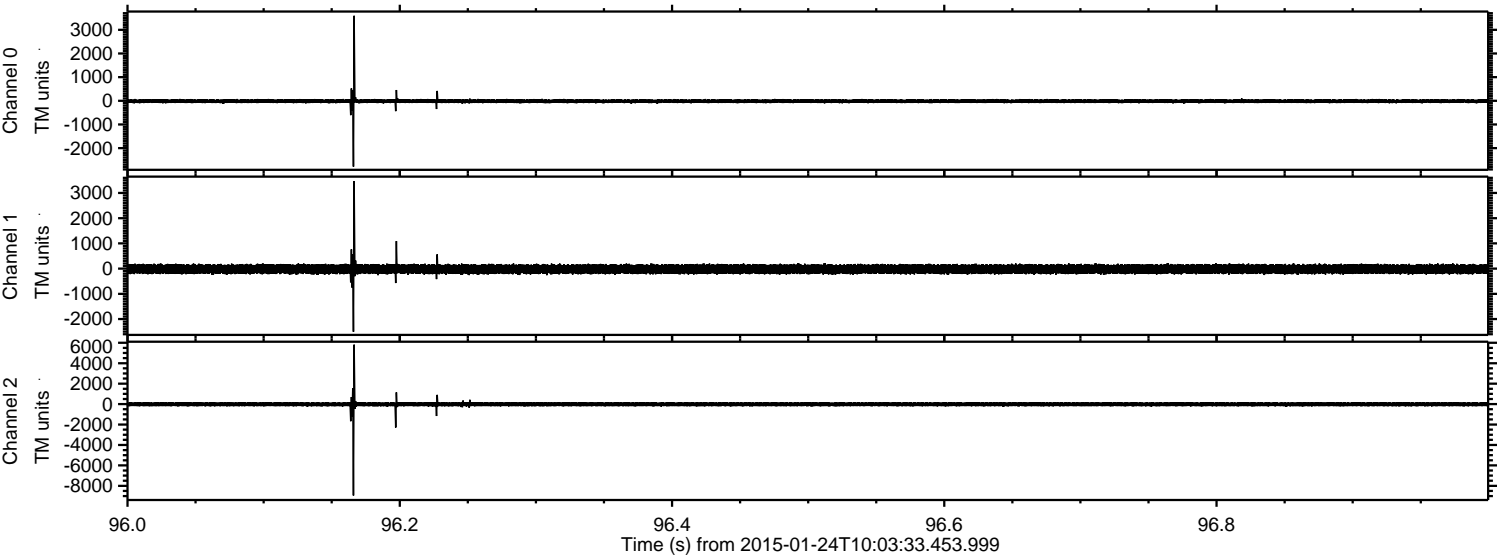

ELMAVAN 3D WAVEFORMS (Measured data sampled at 50 kHz) 49807 packets of 144 samples from 2015-01-24T10:03:33.453.999. Part 137/144

Processed Tue Feb 10 22:32:41 2015 by ELM ver.2012-10-06 from 001__elm20150124_100332__dat00.bin

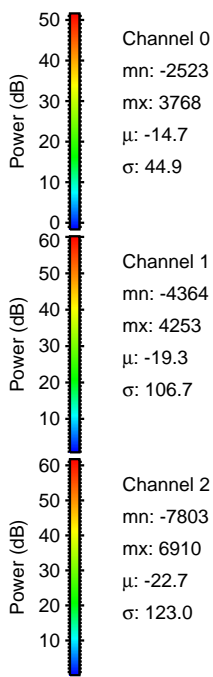
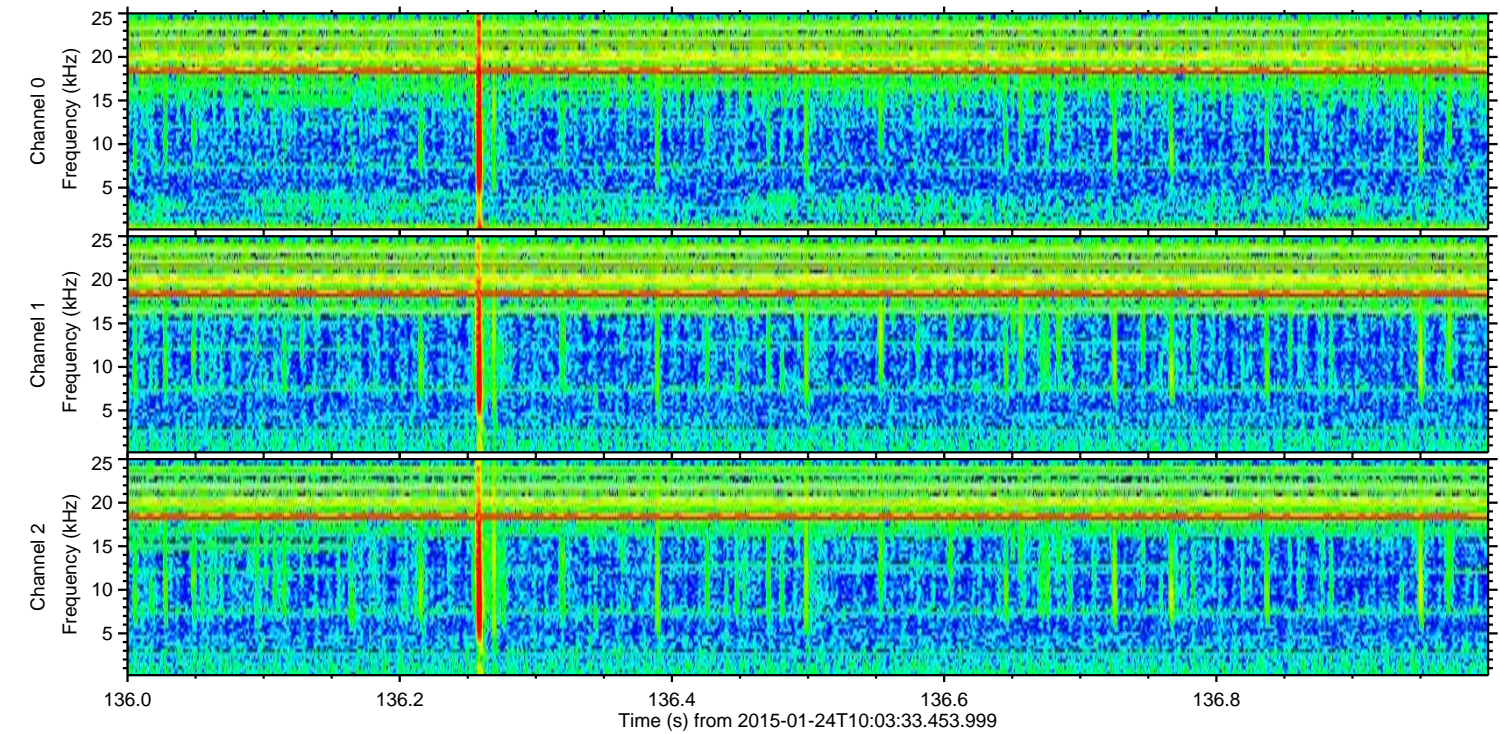
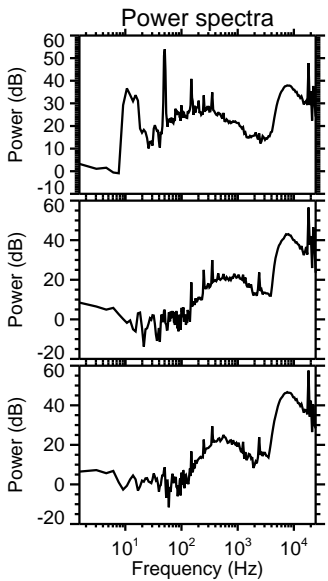
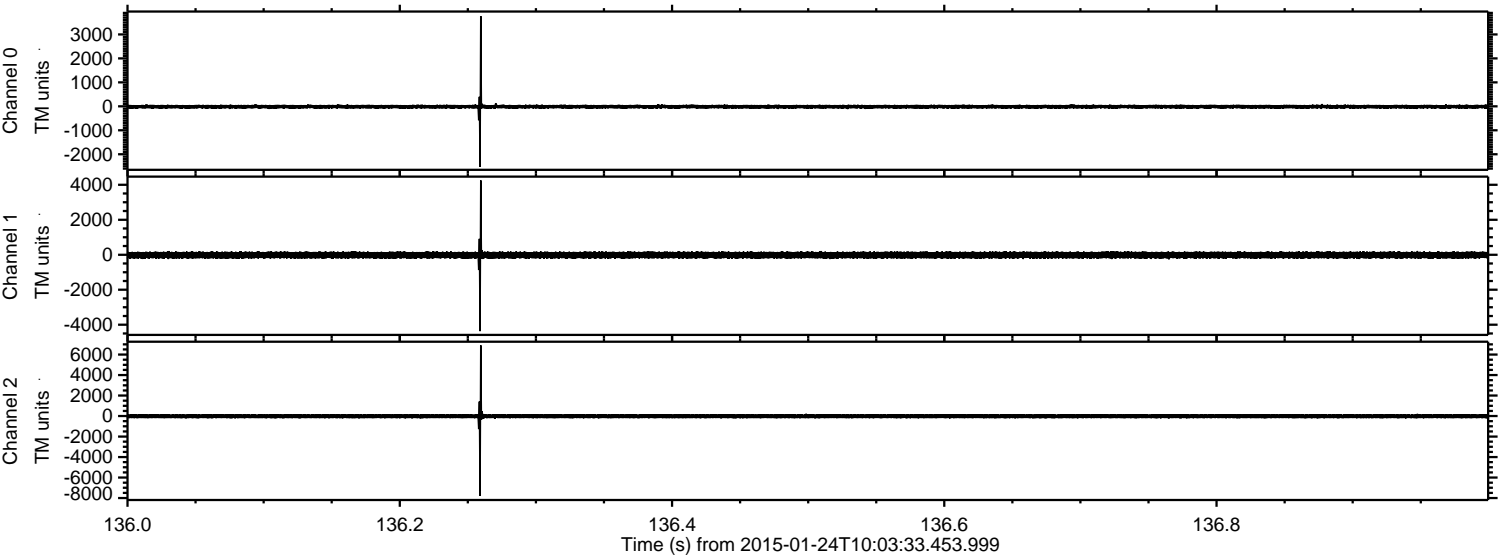

Channel 0
mn: -2523
mx: 3768
 μ : -14.7
 σ : 44.9

Channel 1
mn: -4364
mx: 4253
 μ : -19.3
 σ : 106.7

Channel 2
mn: -7803
mx: 6910
 μ : -22.7
 σ : 123.0

ELMAVAN 3D WAVEFORMS (Measured data sampled at 50 kHz) 49807 packets of 144 samples from 2015-01-24T10:03:33.453.999. Part 49/144

Processed Tue Feb 10 22:32:42 2015 by ELM ver.2012-10-06 from 001__elm20150124_100332__dat00.bin

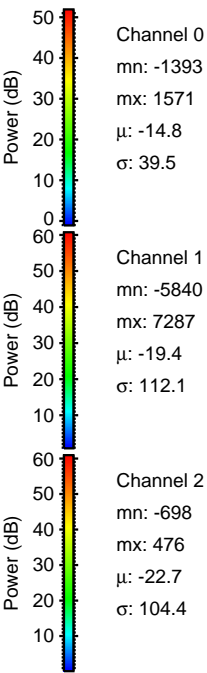
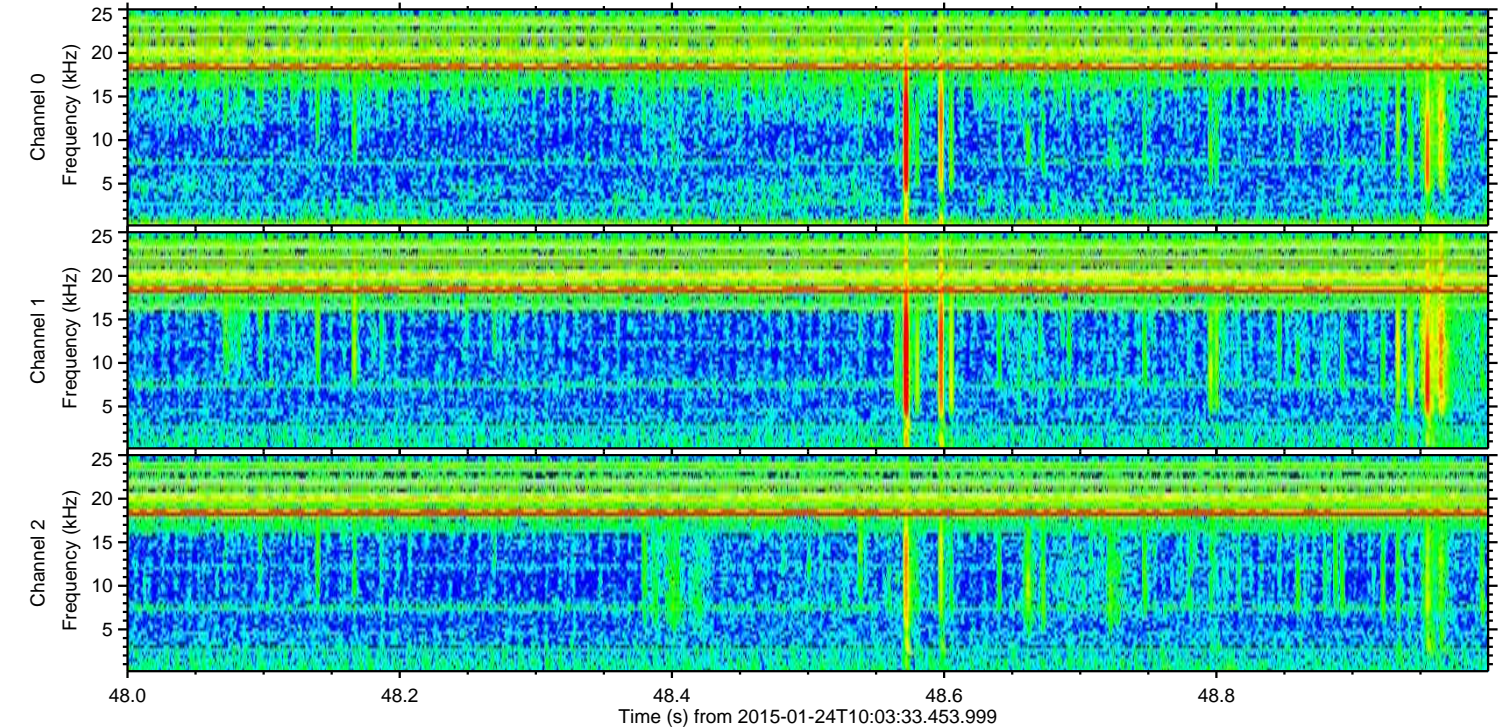
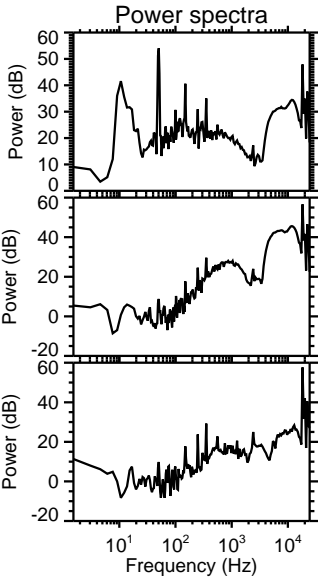
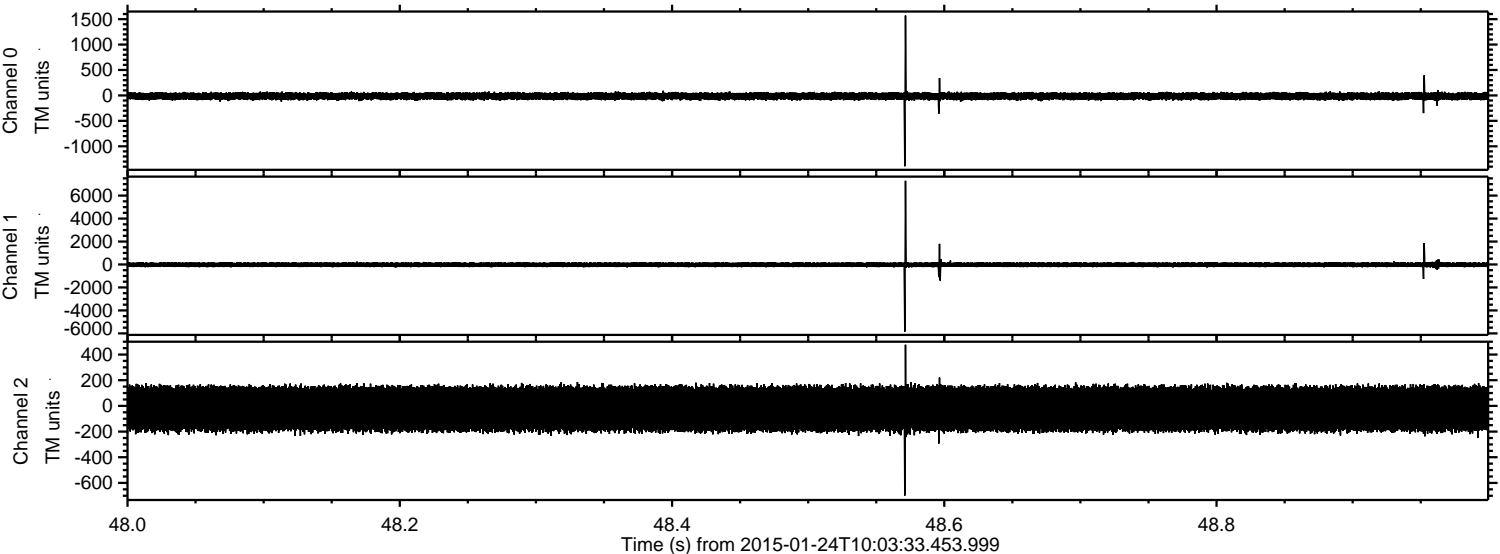

ELMAVAN 3D WAVEFORMS (Measured data sampled at 50 kHz) 49807 packets of 144 samples from 2015-01-24T10:03:33.453.999. Part 45/144

Processed Tue Feb 10 22:32:43 2015 by ELM ver.2012-10-06 from 001__elm20150124_100332__dat00.bin

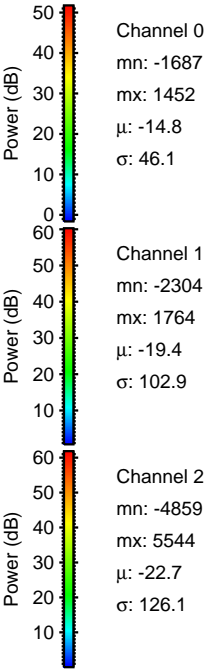
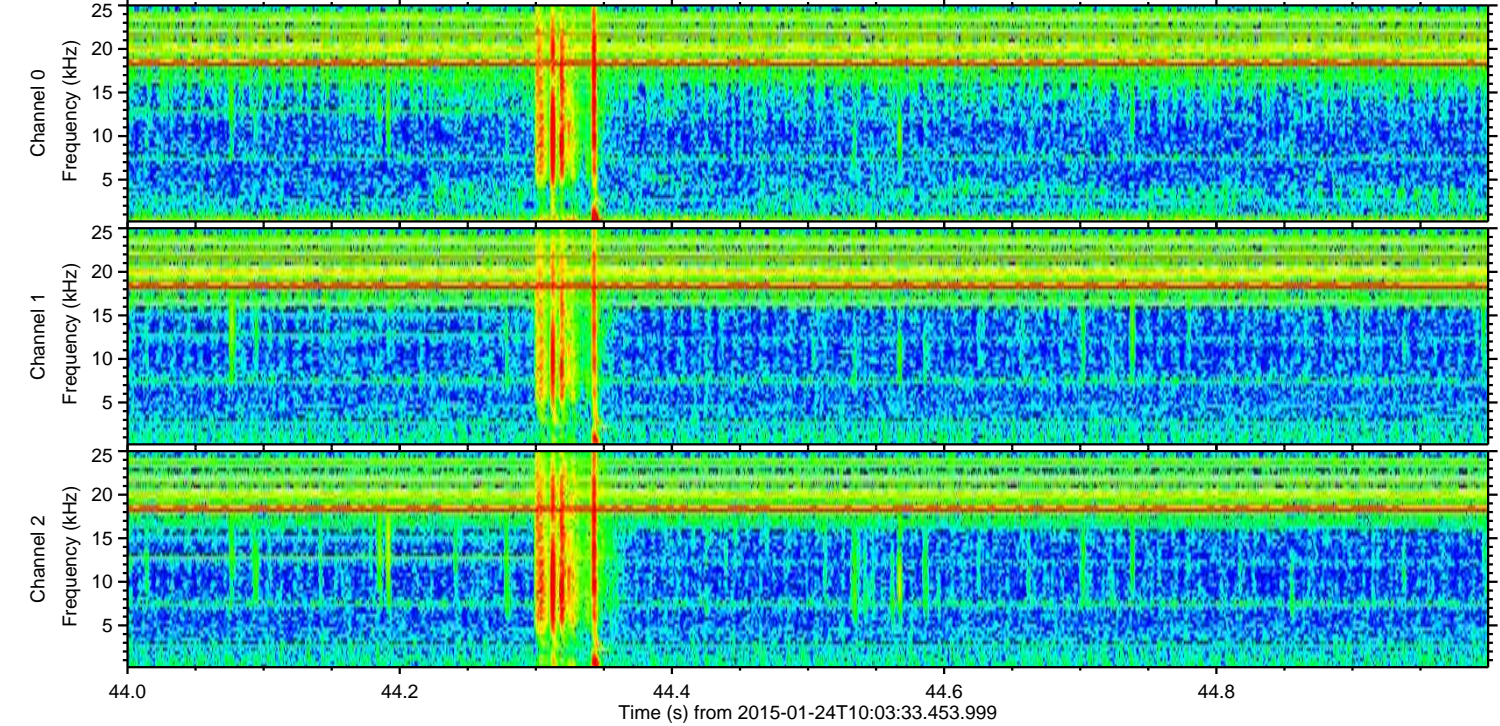
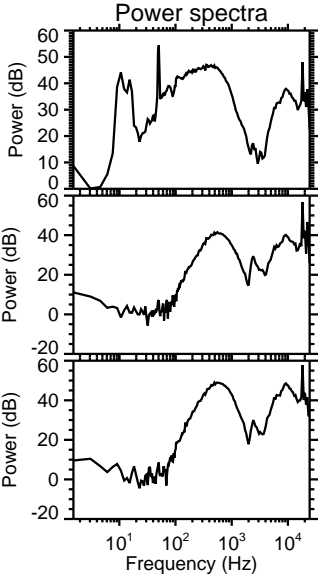
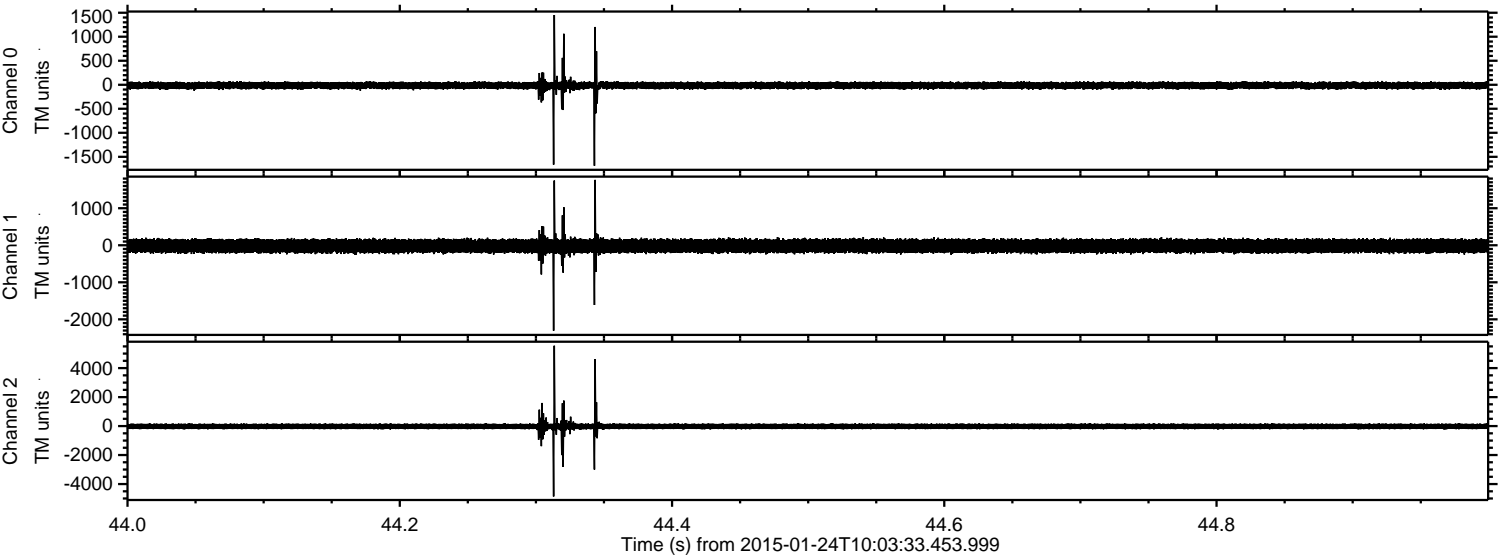

ELMAVAN 3D WAVEFORMS (Measured data sampled at 50 kHz) 49807 packets of 144 samples from 2015-01-24T10:03:33.453.999. Part 78/144

Processed Tue Feb 10 22:32:44 2015 by ELM ver.2012-10-06 from 001__elm20150124_100332__dat00.bin

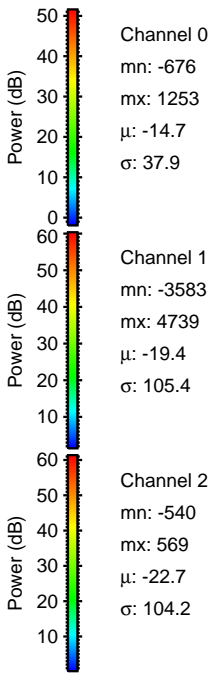
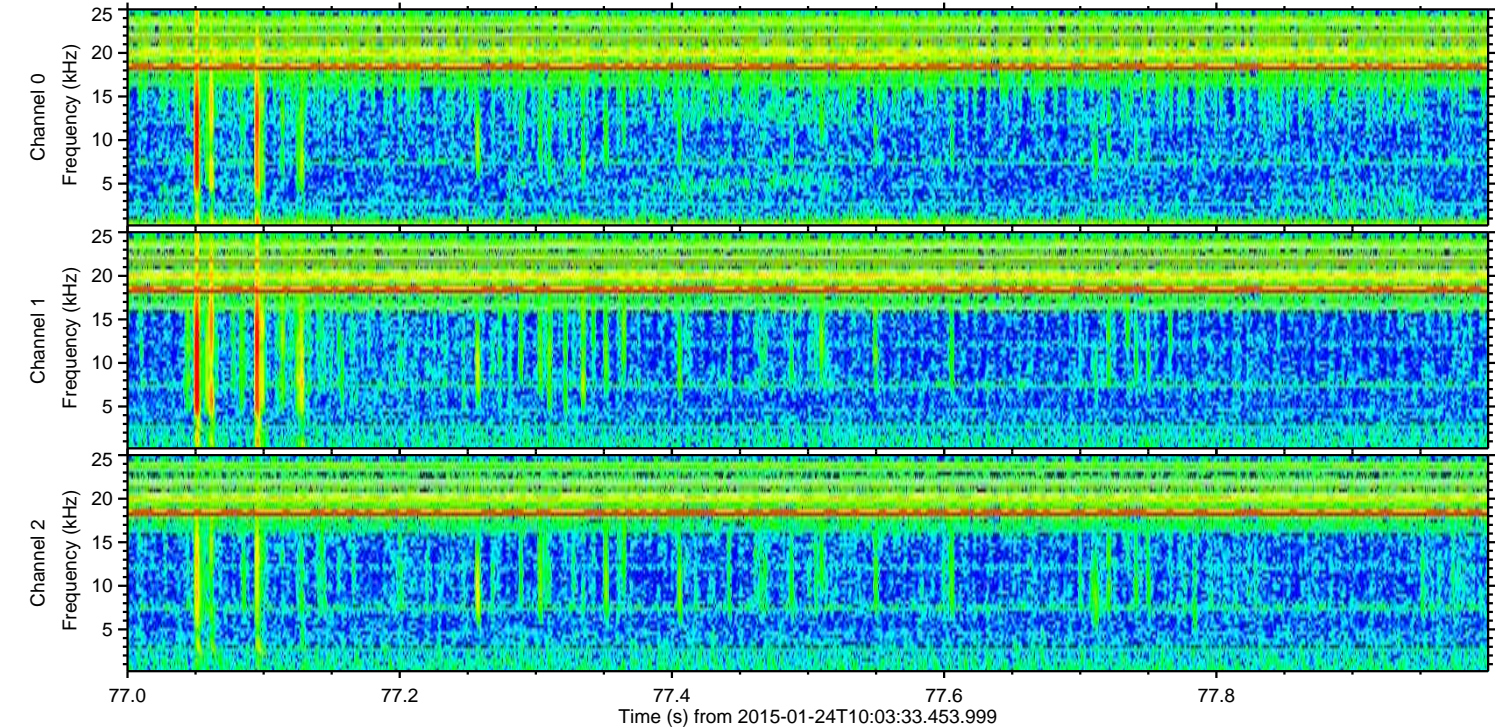
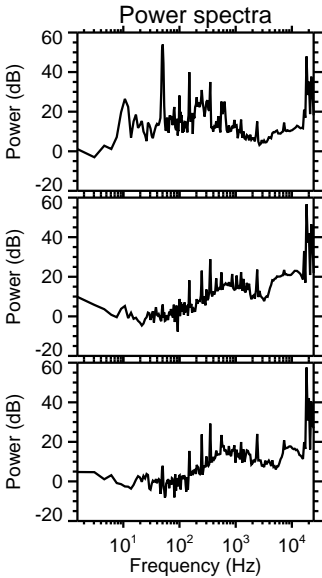
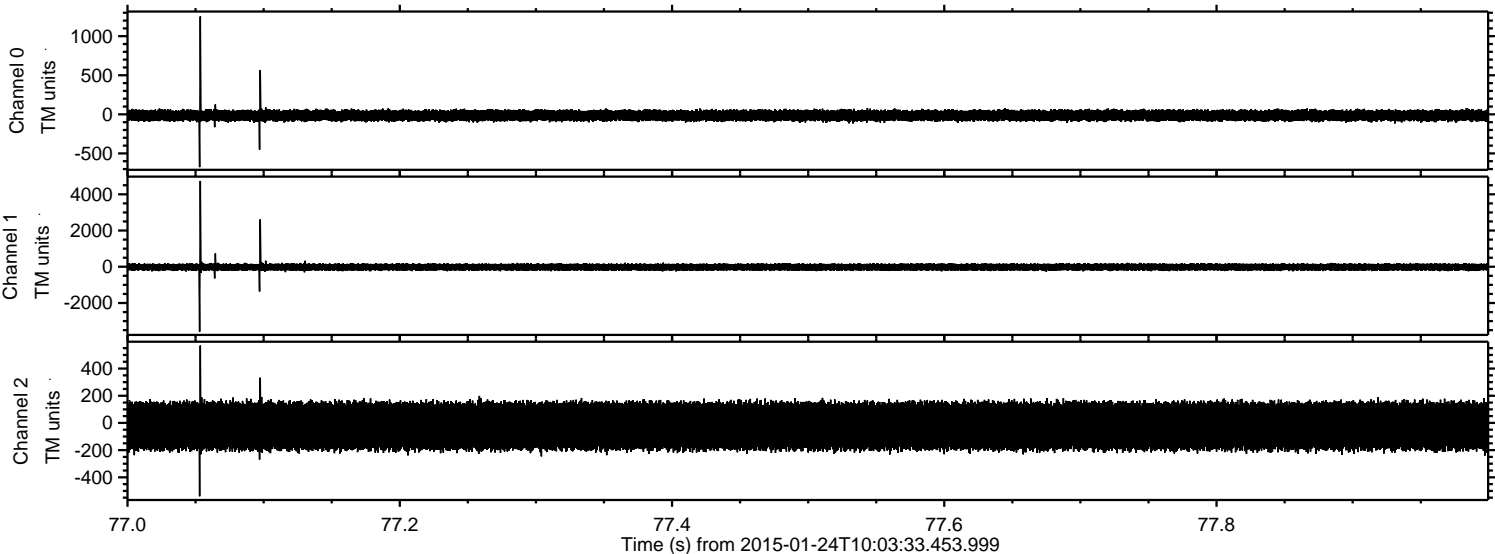

ELMAVAN 3D WAVEFORMS (Measured data sampled at 50 kHz) 49807 packets of 144 samples from 2015-01-24T10:03:33.453.999. Part 54/144

Processed Tue Feb 10 22:32:45 2015 by ELM ver.2012-10-06 from 001__elm20150124_100332__dat00.bin

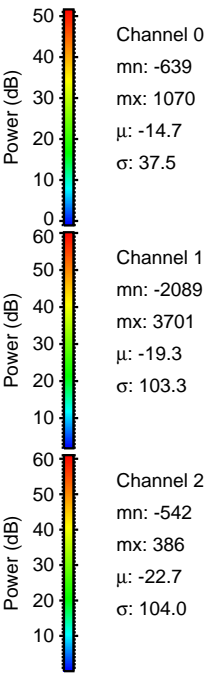
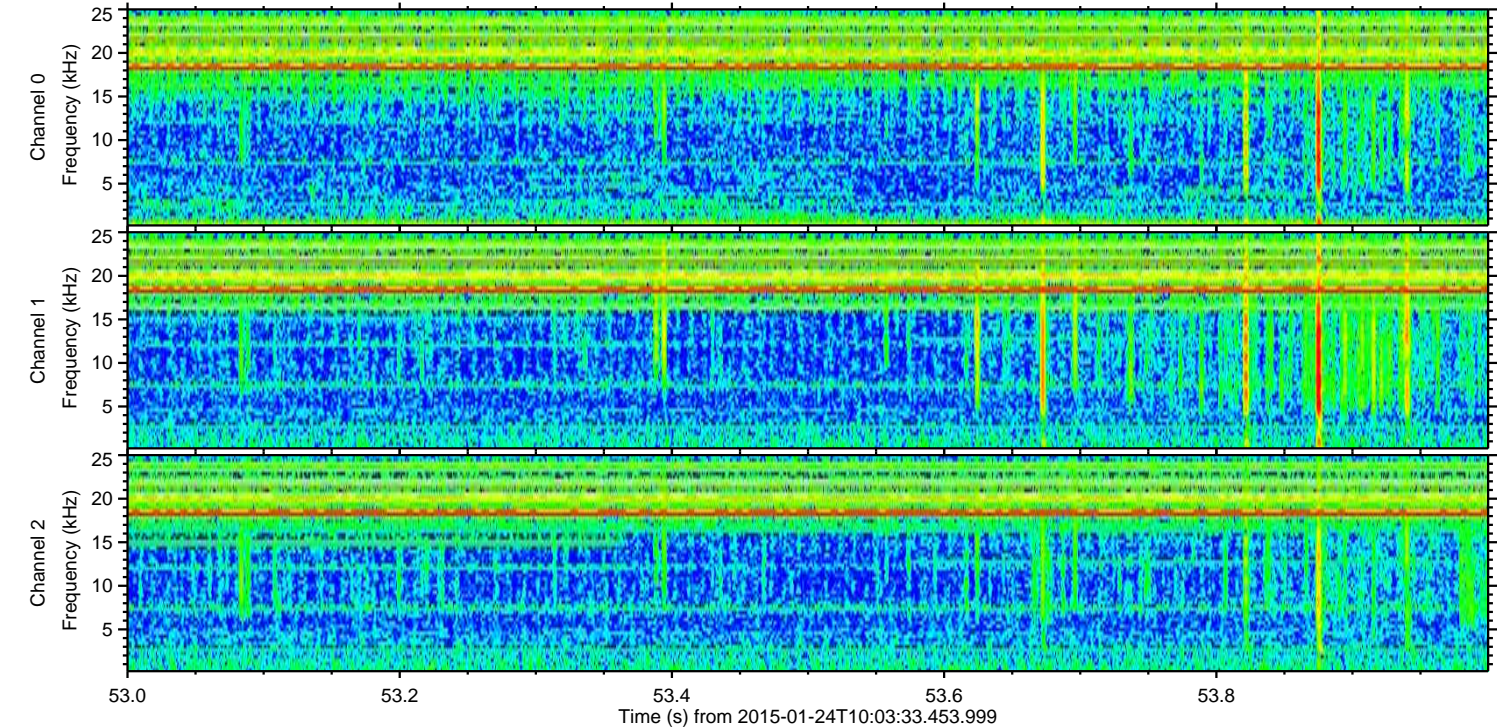
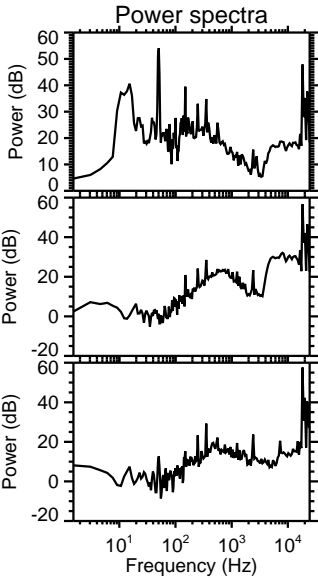
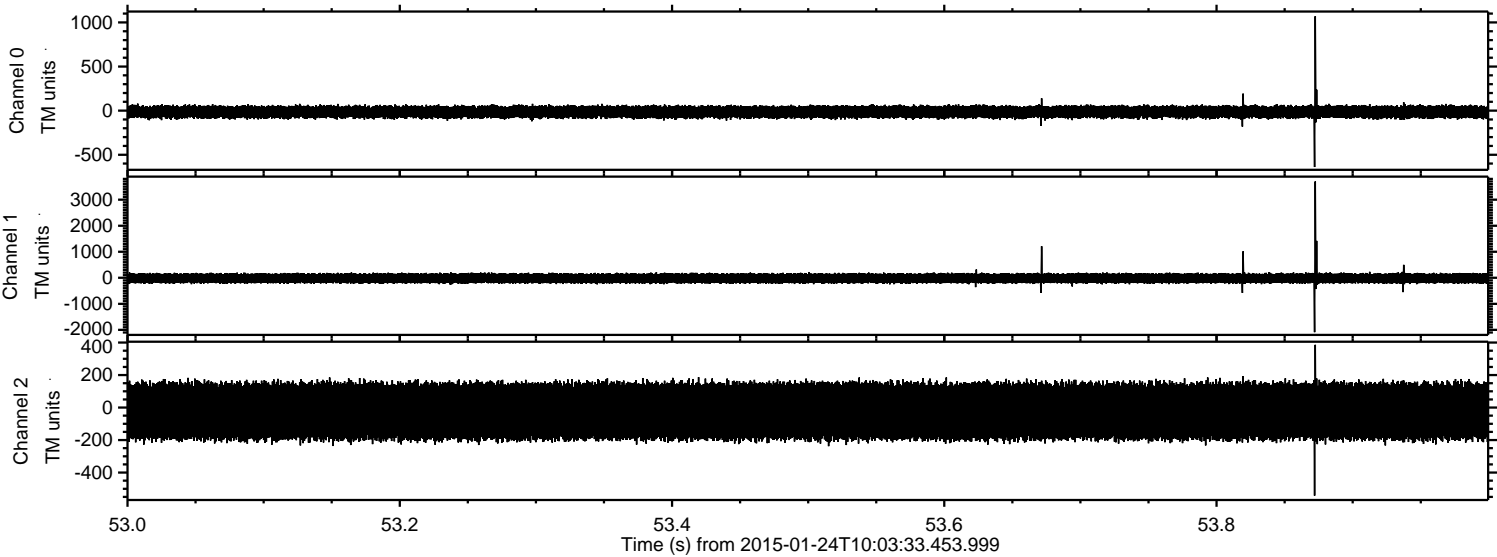

ELMAVAN 3D WAVEFORMS (Measured data sampled at 50 kHz) 49807 packets of 144 samples from 2015-01-24T10:03:33.453.999. Part 117/144

Processed Tue Feb 10 22:32:46 2015 by ELM ver.2012-10-06 from 001__elm20150124_100332__dat00.bin

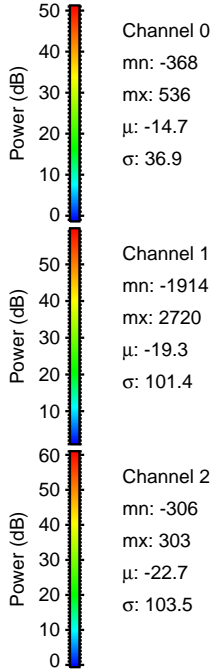
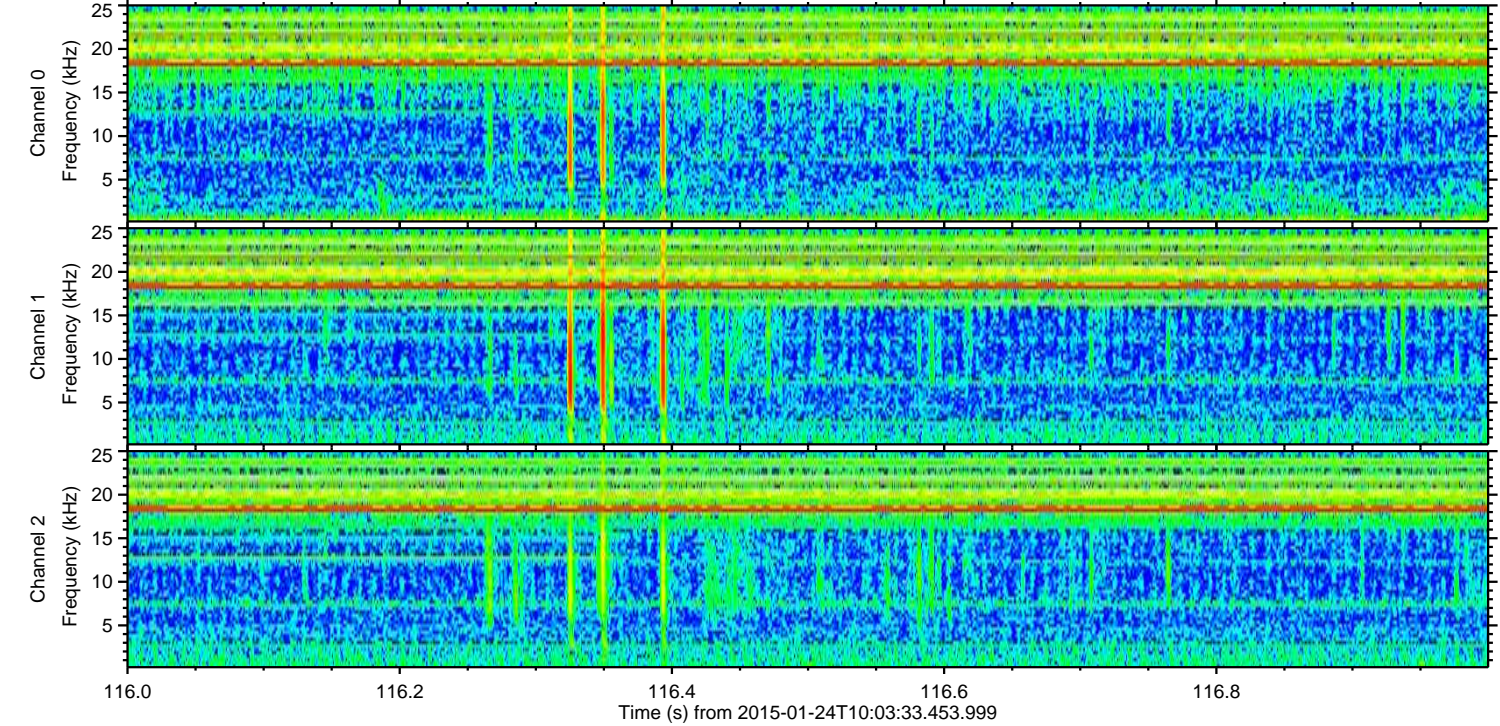
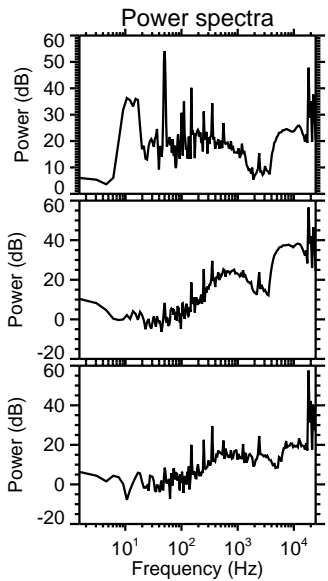
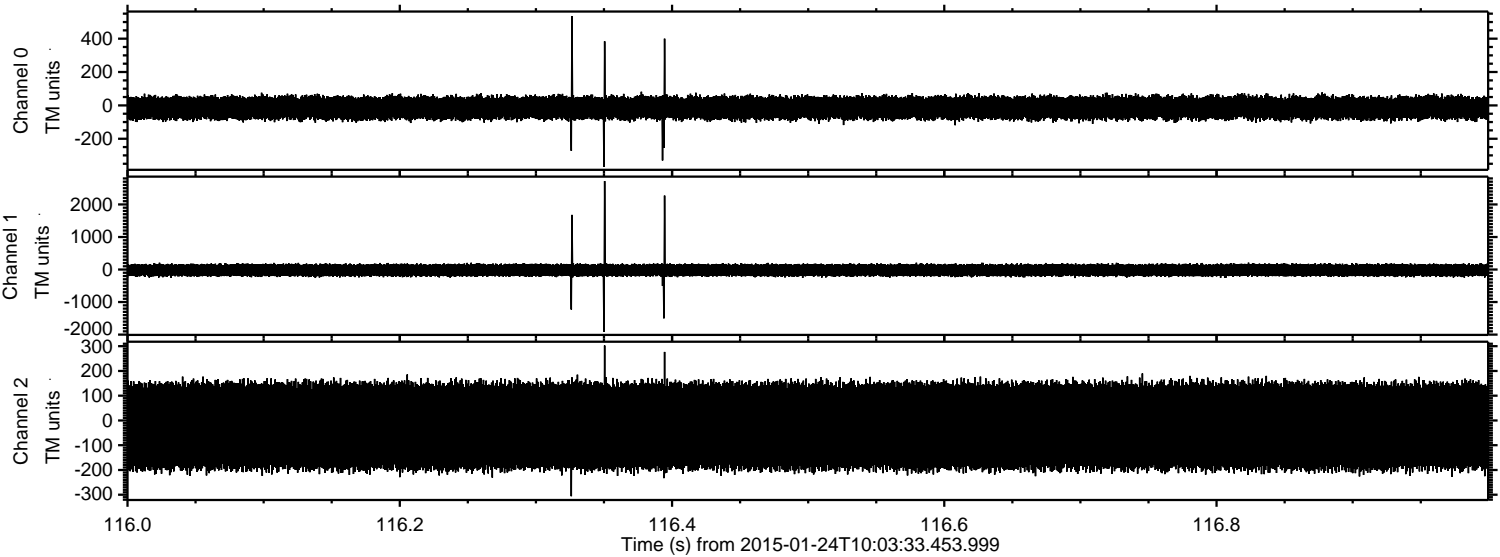

ELMAVAN 3D WAVEFORMS (Measured data sampled at 50 kHz) 49807 packets of 144 samples from 2015-01-24T10:03:33.453.999. Part 99/144

Processed Tue Feb 10 22:32:47 2015 by ELM ver.2012-10-06 from 001__elm20150124_100332__dat00.bin

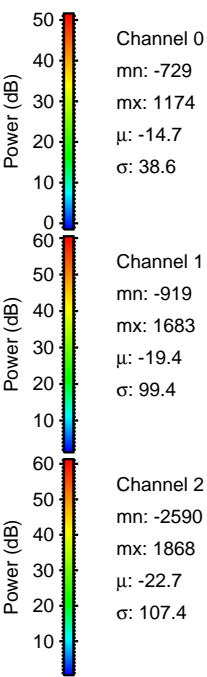
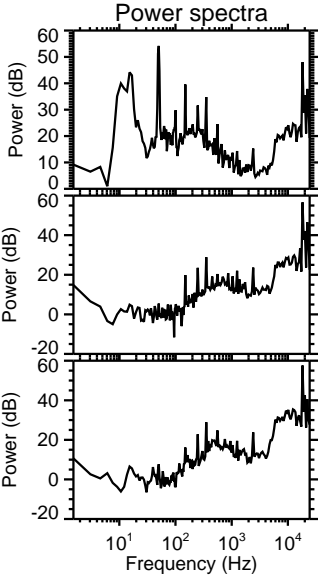
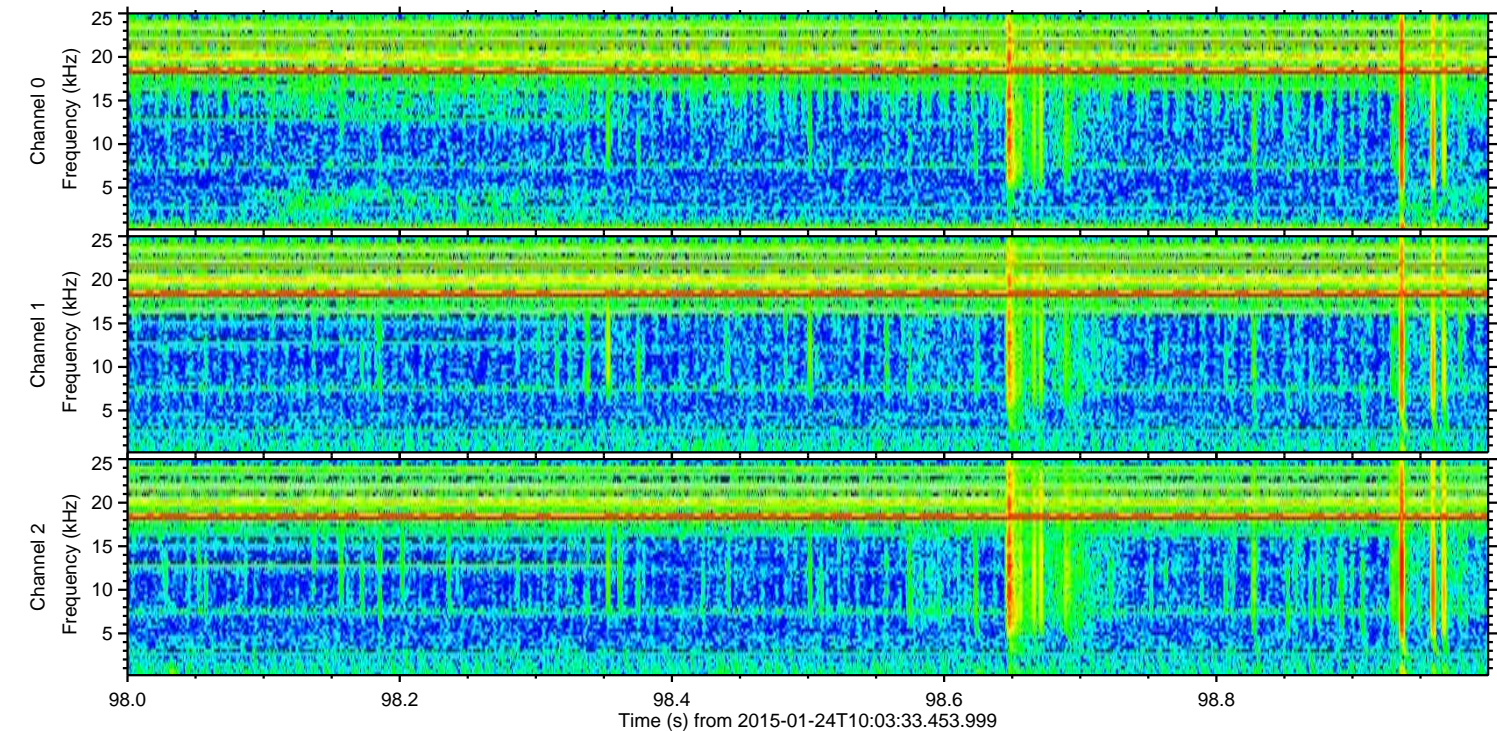
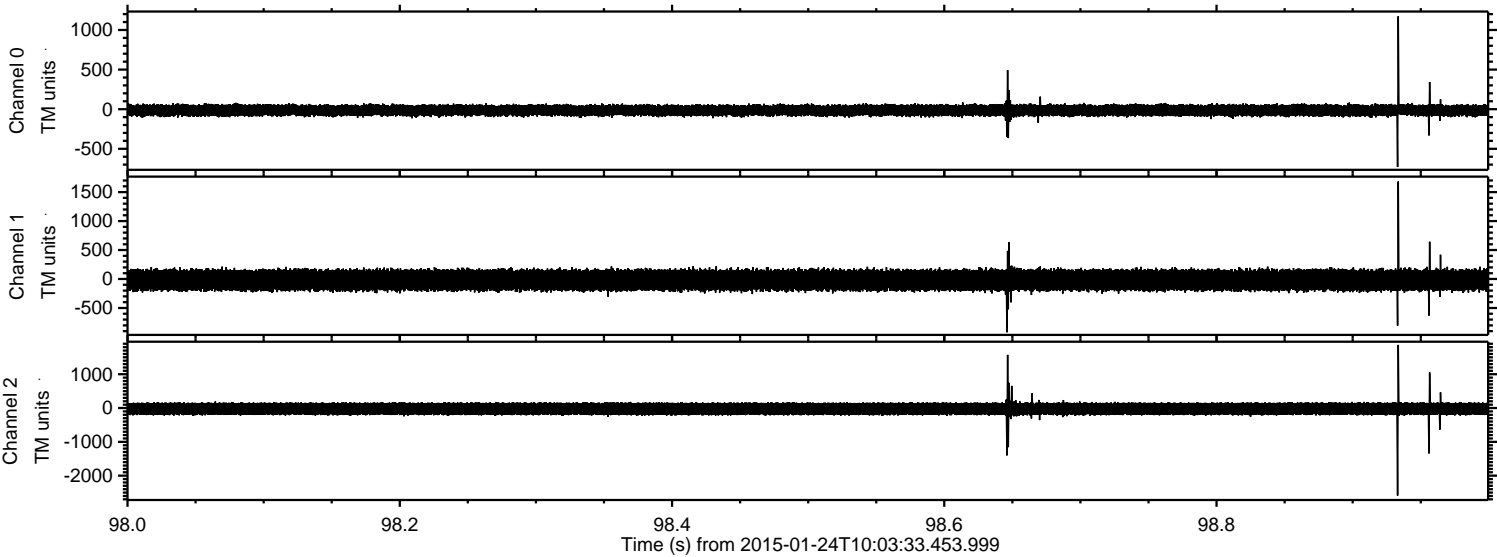

Channel 0
mn: -729
mx: 1174
 μ : -14.7
 σ : 38.6

Channel 1
mn: -919
mx: 1683
 μ : -19.4
 σ : 99.4

Channel 2
mn: -2590
mx: 1868
 μ : -22.7
 σ : 107.4

ELMAVAN 3D WAVEFORMS (Measured data sampled at 50 kHz) 49807 packets of 144 samples from 2015-01-24T10:03:33.453.999. Part 32/144

Processed Tue Feb 10 22:32:48 2015 by ELM ver.2012-10-06 from 001__elm20150124_100332__dat00.bin

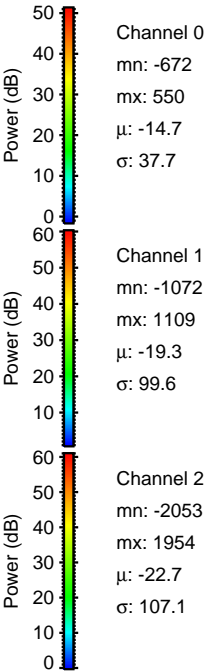
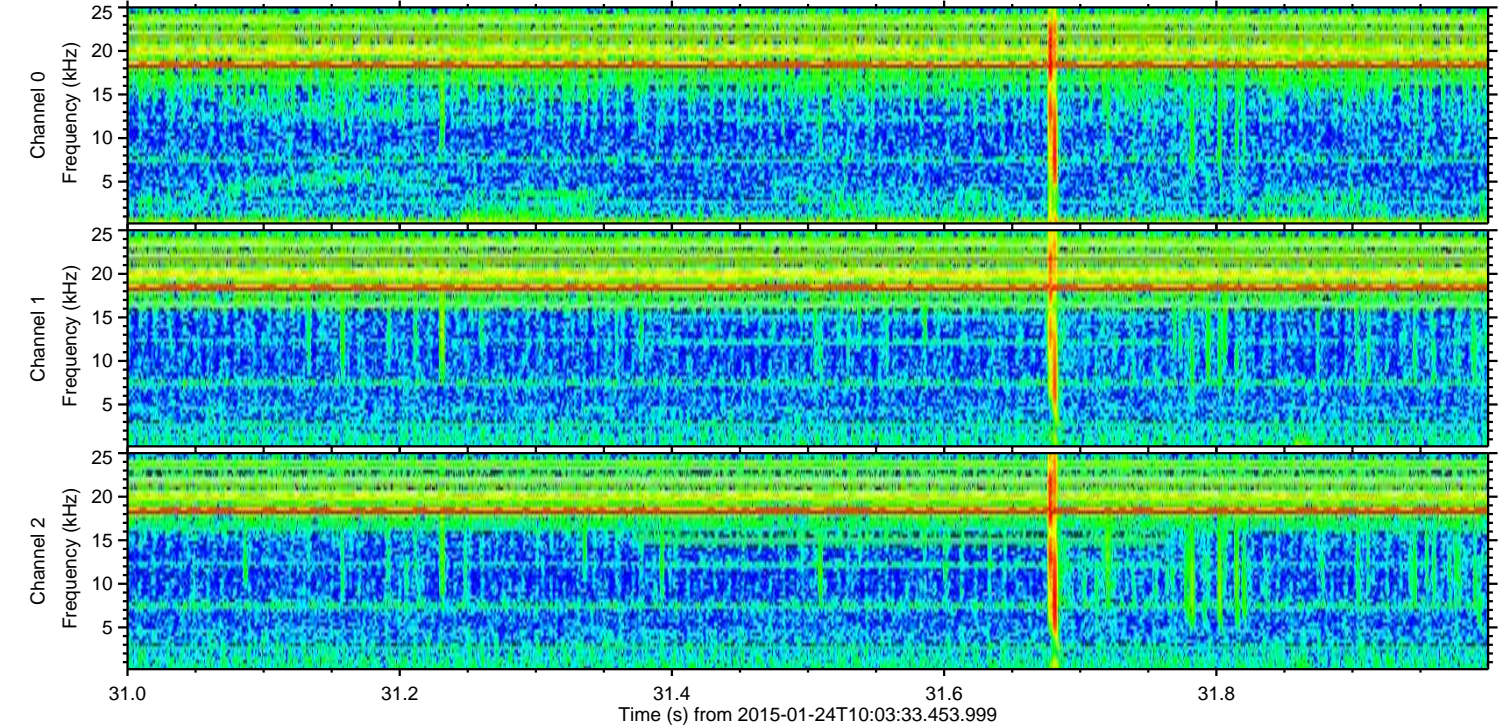
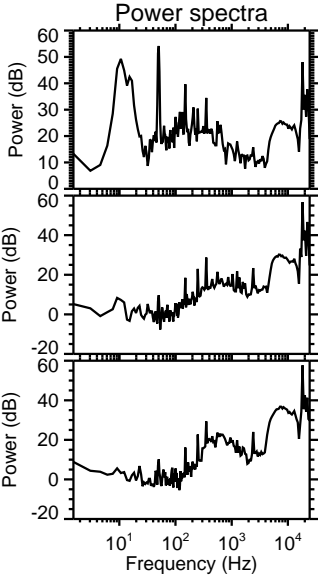
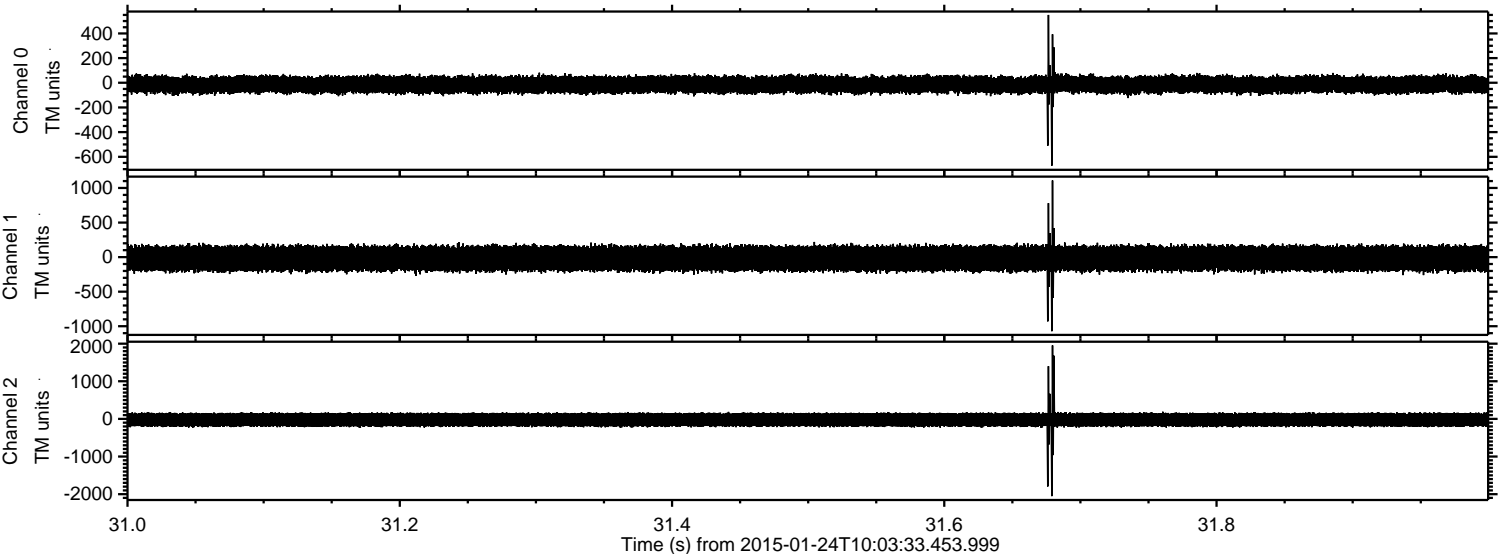

ELMAVAN 3D WAVEFORMS (Measured data sampled at 50 kHz) 49807 packets of 144 samples from 2015-01-24T10:03:33.453.999. Part 132/144

Processed Tue Feb 10 22:32:49 2015 by ELM ver.2012-10-06 from 001__elm20150124_100332__dat00.bin

