

# ELMAVAN 3D WAVEFORMS (Measured data sampled at 50 kHz) 49806 packets of 144 samples from 2015-01-24T09:28:32.229.999.

Processed Tue Feb 10 22:23:56 2015 by ELM ver.2012-10-06 from 001\_\_elm20150124\_092831\_\_dat00.bin

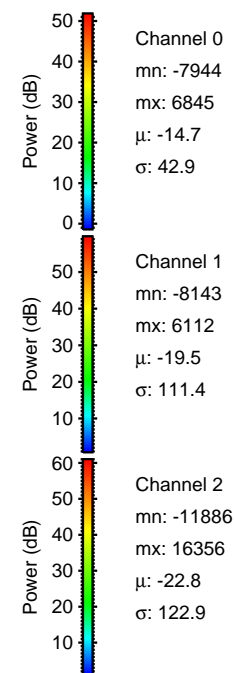
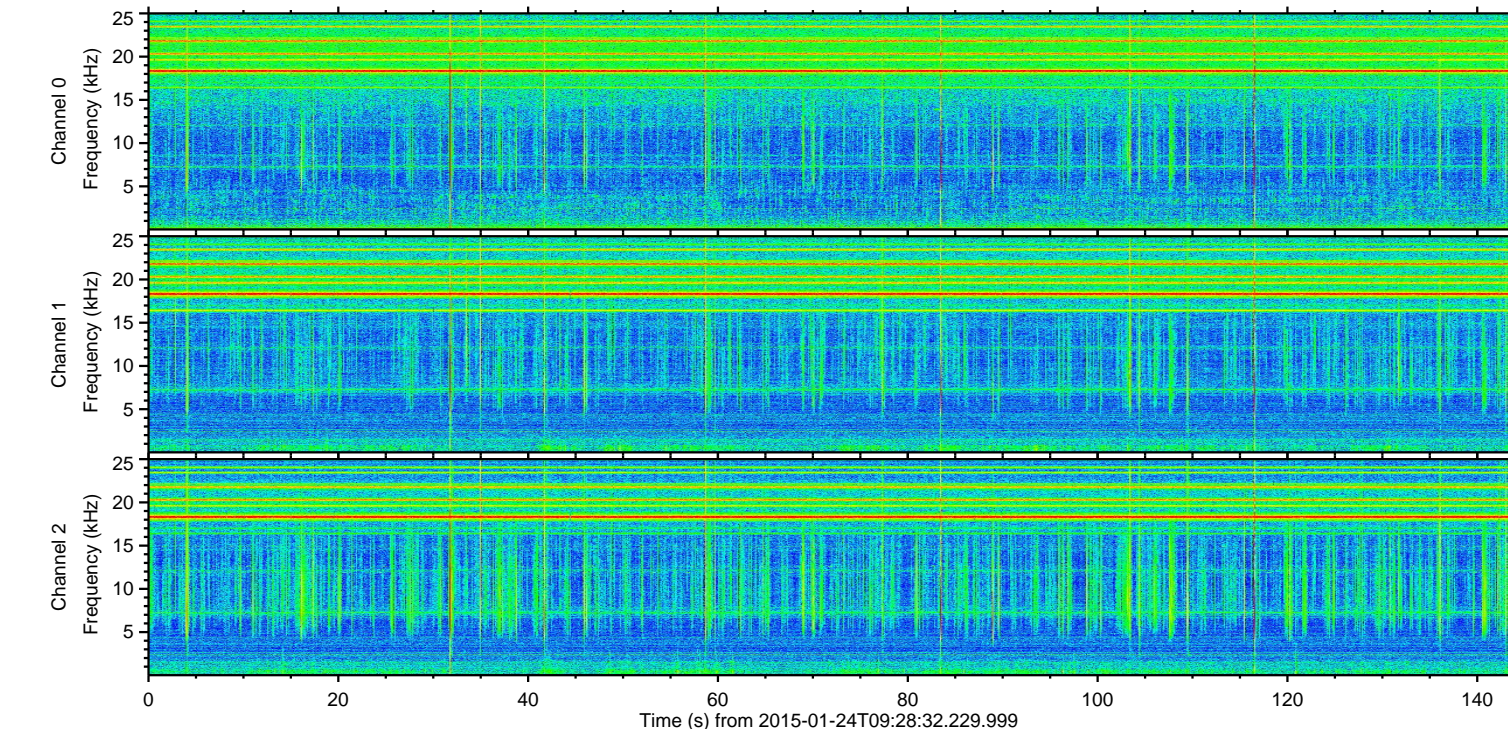
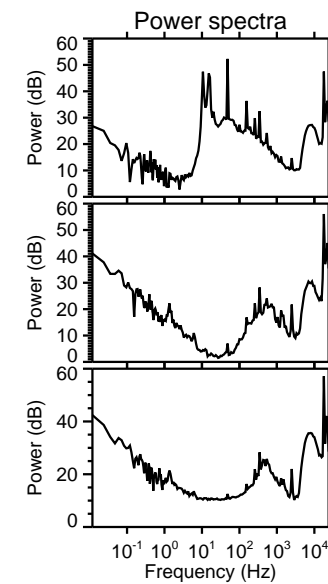
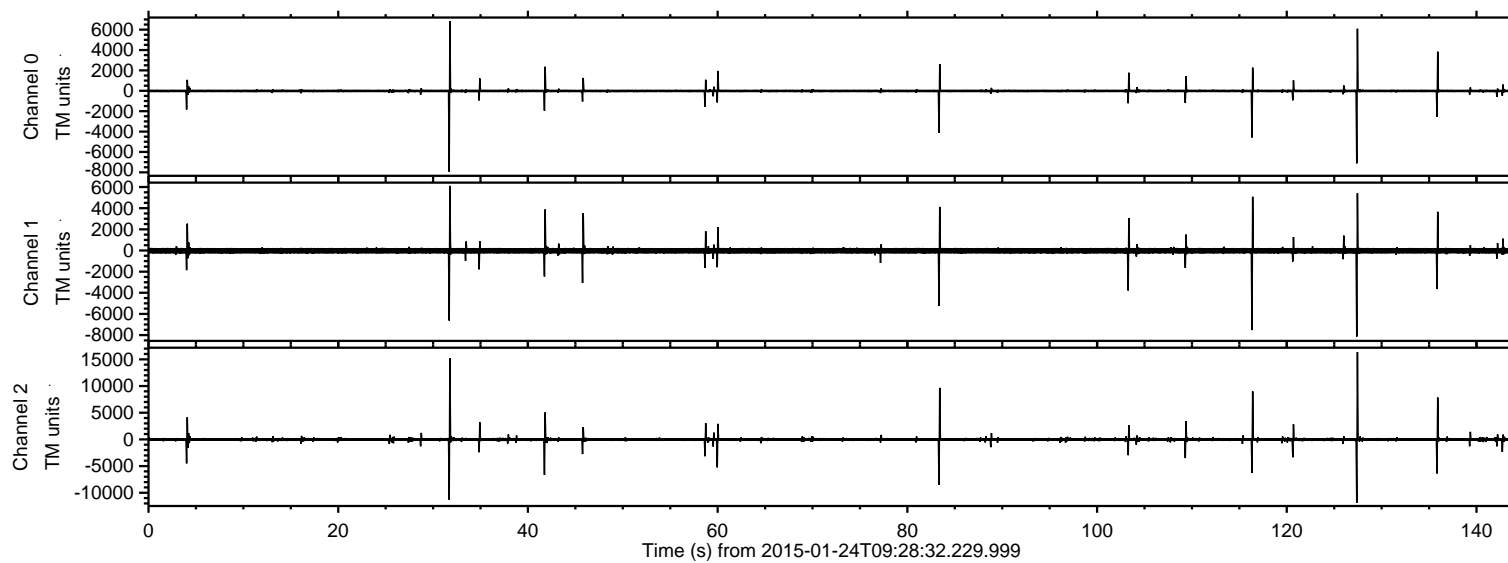

ELMAVAN 3D WAVEFORMS (Measured data sampled at 50 kHz) 49806 packets of 144 samples from 2015-01-24T09:28:32.229.999. Part 128/144

Processed Tue Feb 10 22:24:08 2015 by ELM ver.2012-10-06 from 001\_\_elm20150124\_092831\_\_dat00.bin

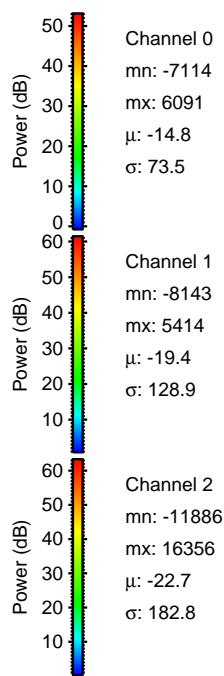
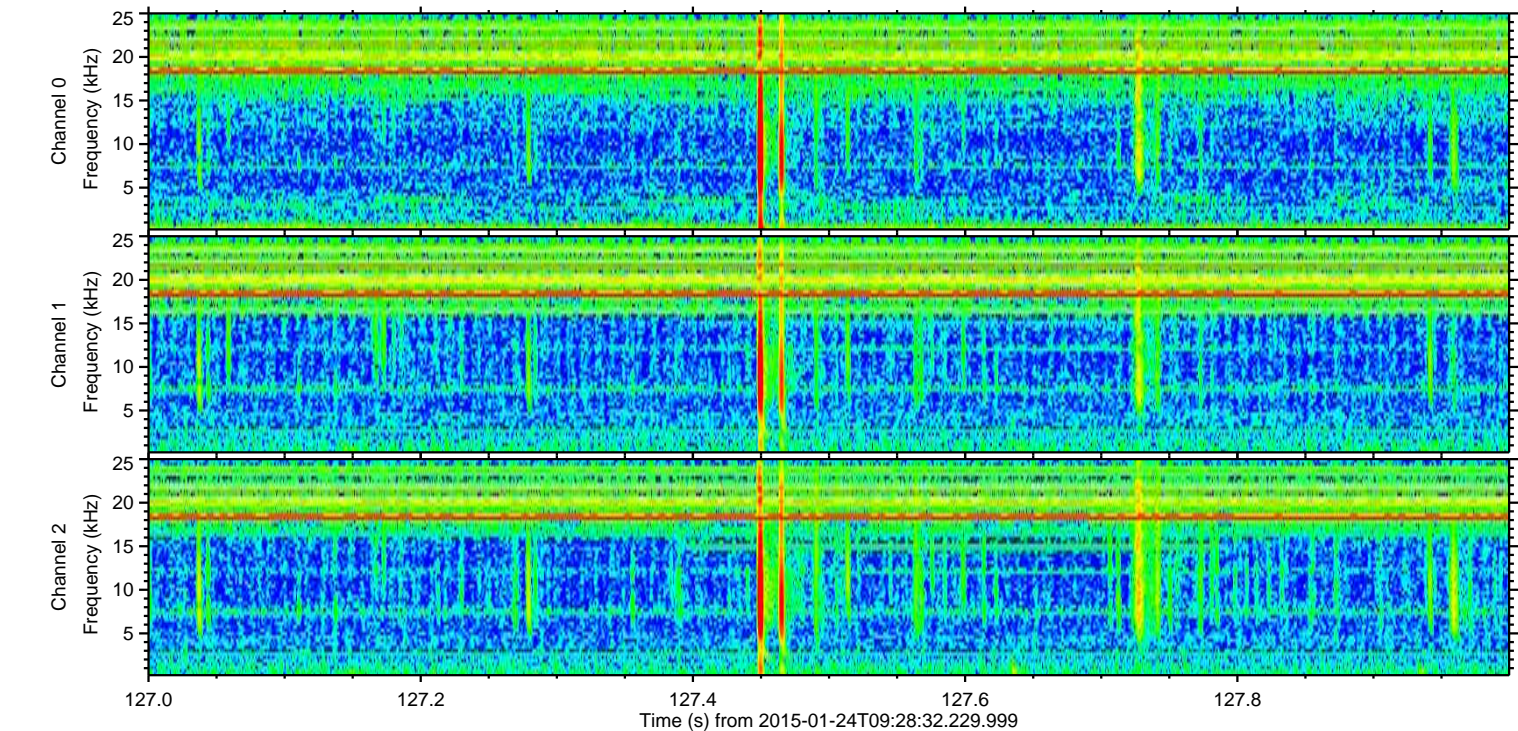
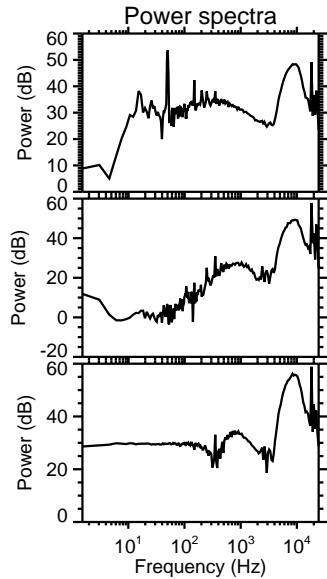
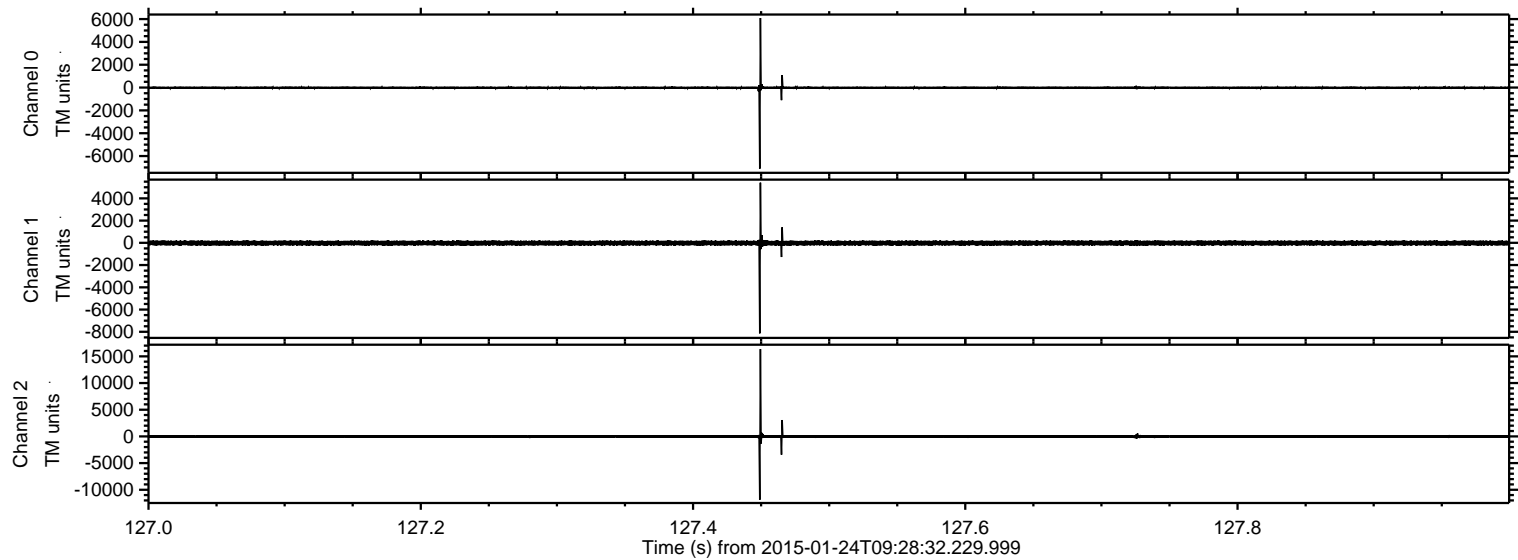

ELMAVAN 3D WAVEFORMS (Measured data sampled at 50 kHz) 49806 packets of 144 samples from 2015-01-24T09:28:32.229.999. Part 32/144

Processed Tue Feb 10 22:24:09 2015 by ELM ver.2012-10-06 from 001\_\_elm20150124\_092831\_\_dat00.bin

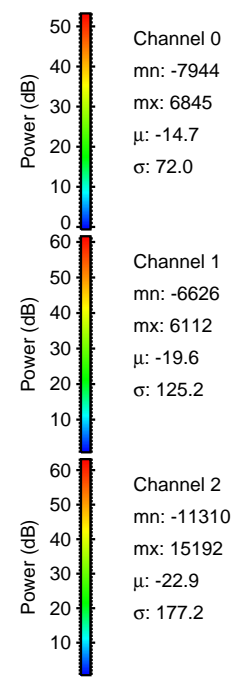
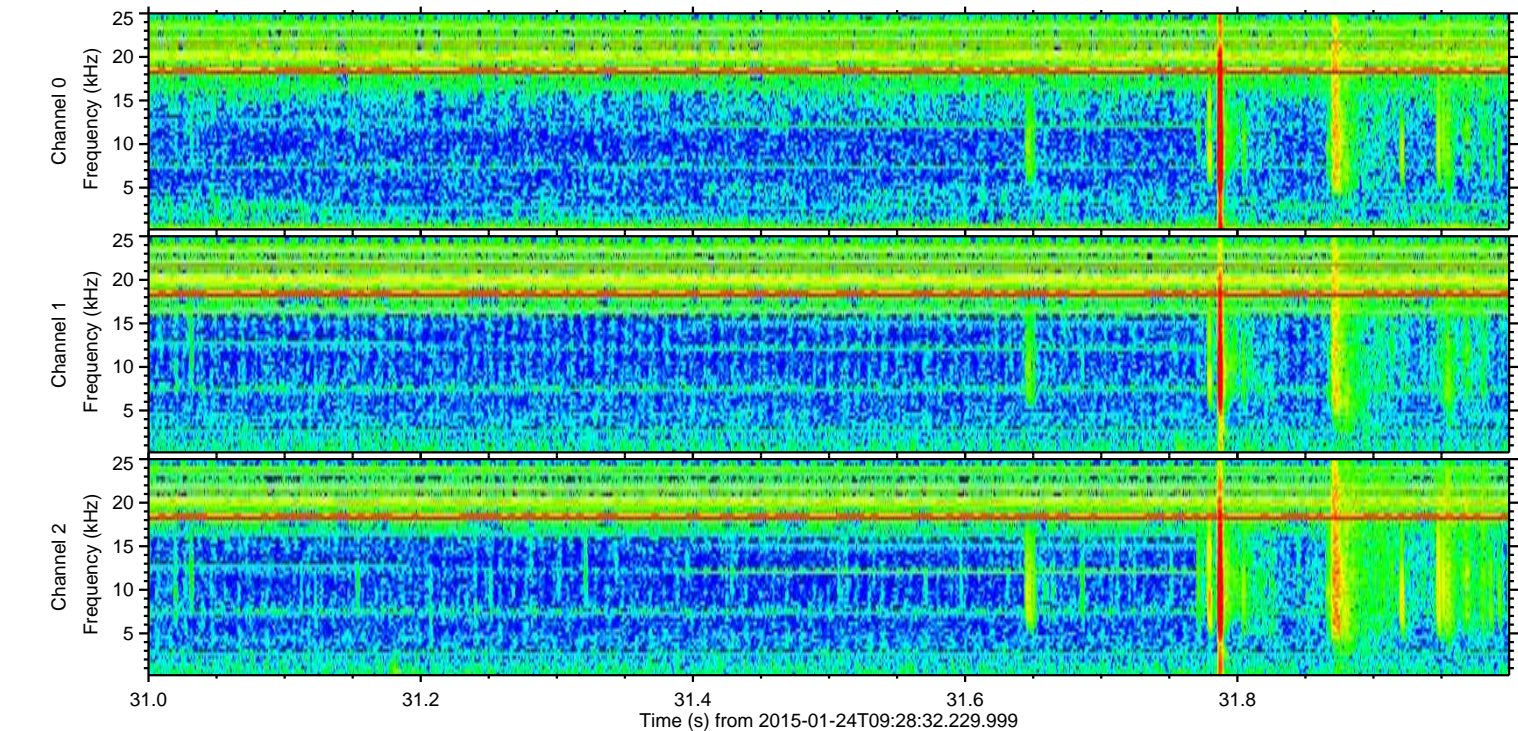
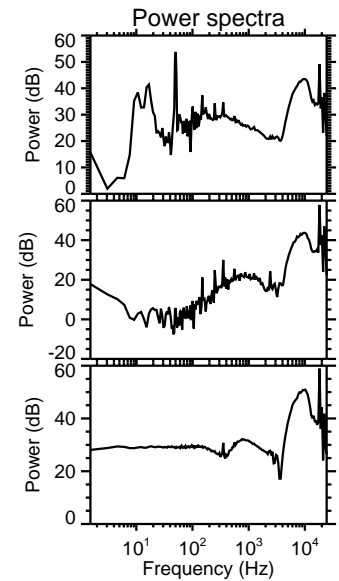
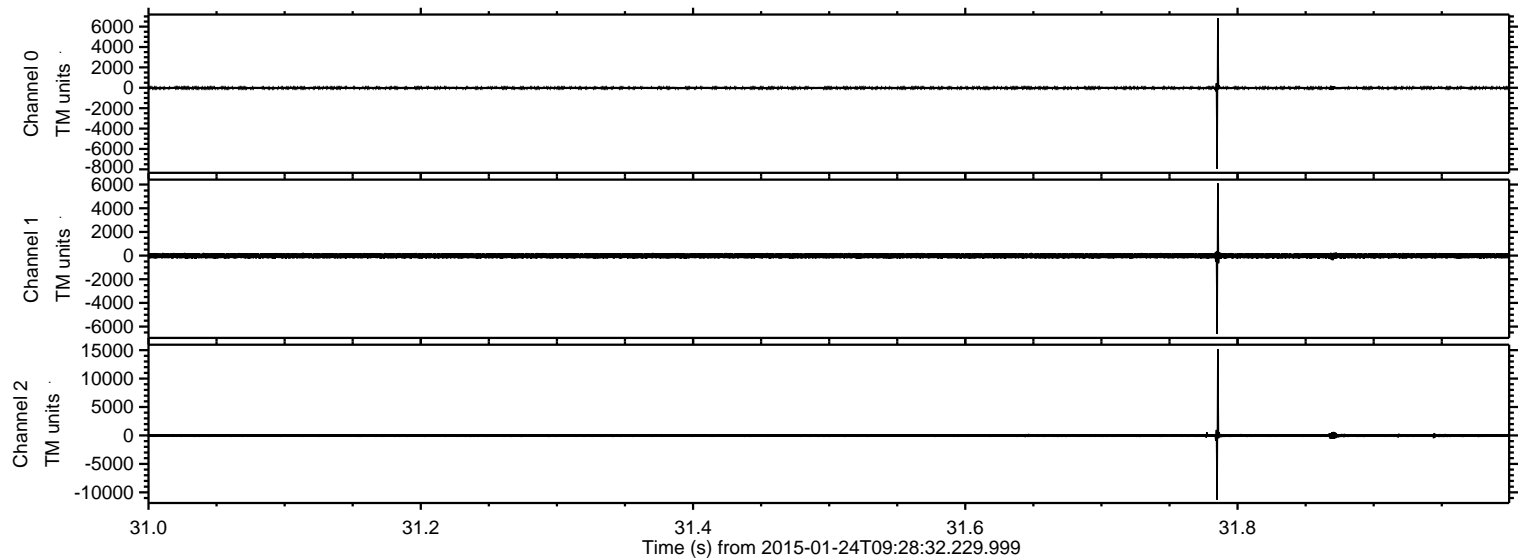

ELMAVAN 3D WAVEFORMS (Measured data sampled at 50 kHz) 49806 packets of 144 samples from 2015-01-24T09:28:32.229.999. Part 84/144

Processed Tue Feb 10 22:24:10 2015 by ELM ver.2012-10-06 from 001\_\_elm20150124\_092831\_\_dat00.bin

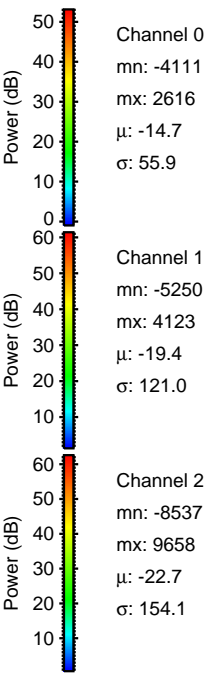
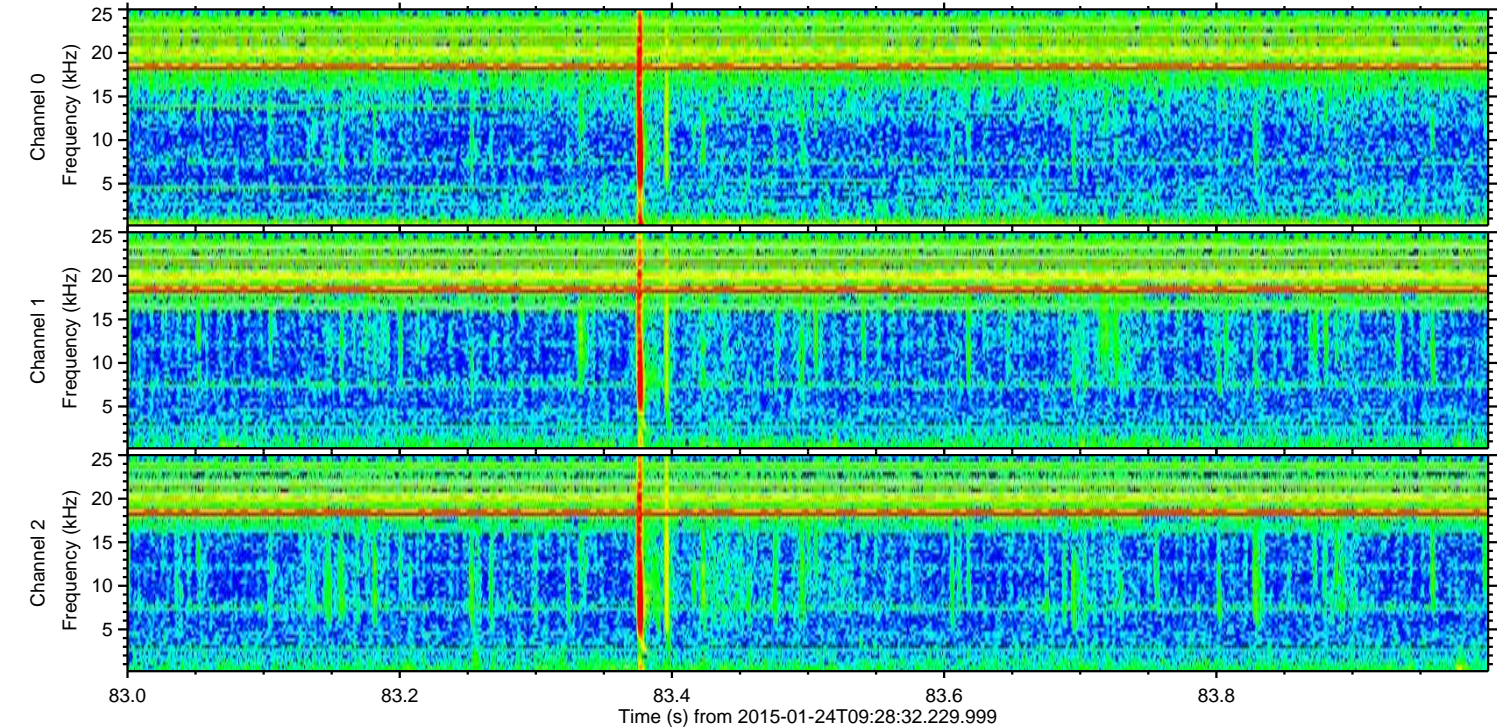
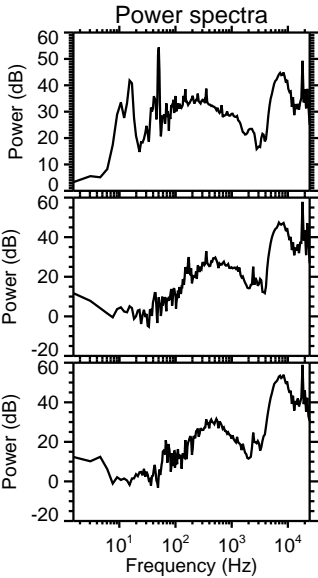
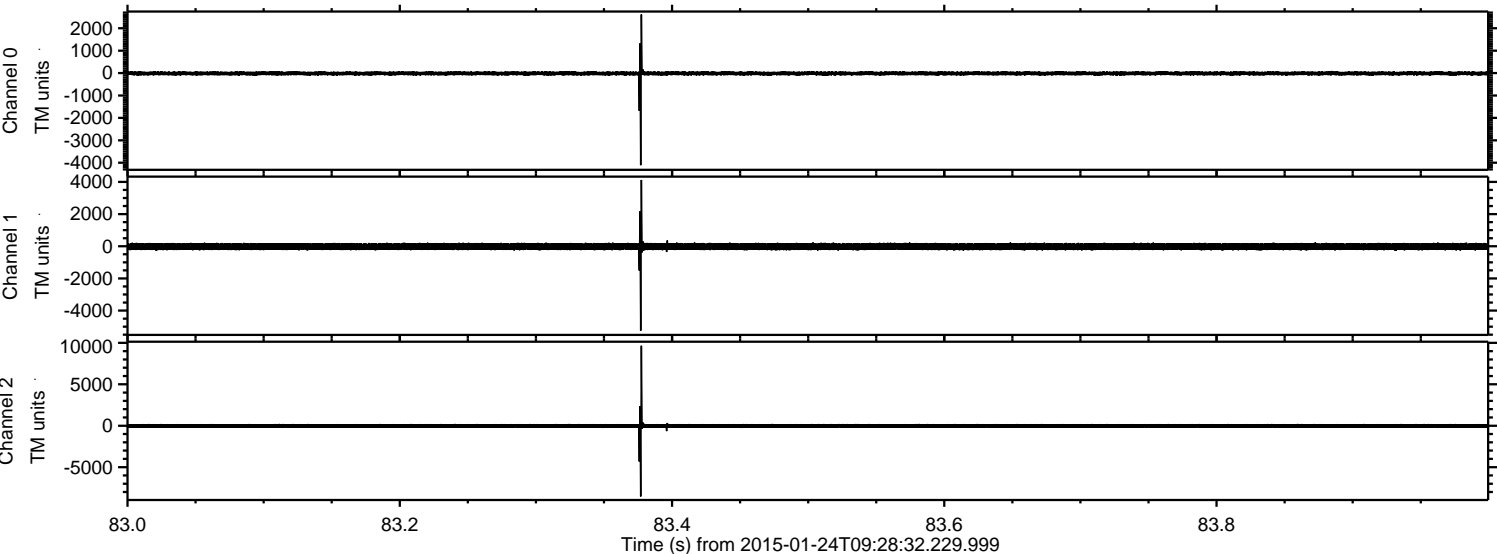

ELMAVAN 3D WAVEFORMS (Measured data sampled at 50 kHz) 49806 packets of 144 samples from 2015-01-24T09:28:32.229.999. Part 117/144

Processed Tue Feb 10 22:24:11 2015 by ELM ver.2012-10-06 from 001\_\_elm20150124\_092831\_\_dat00.bin

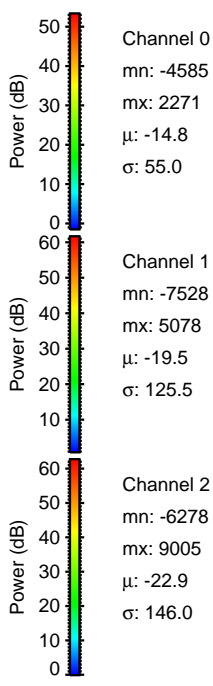
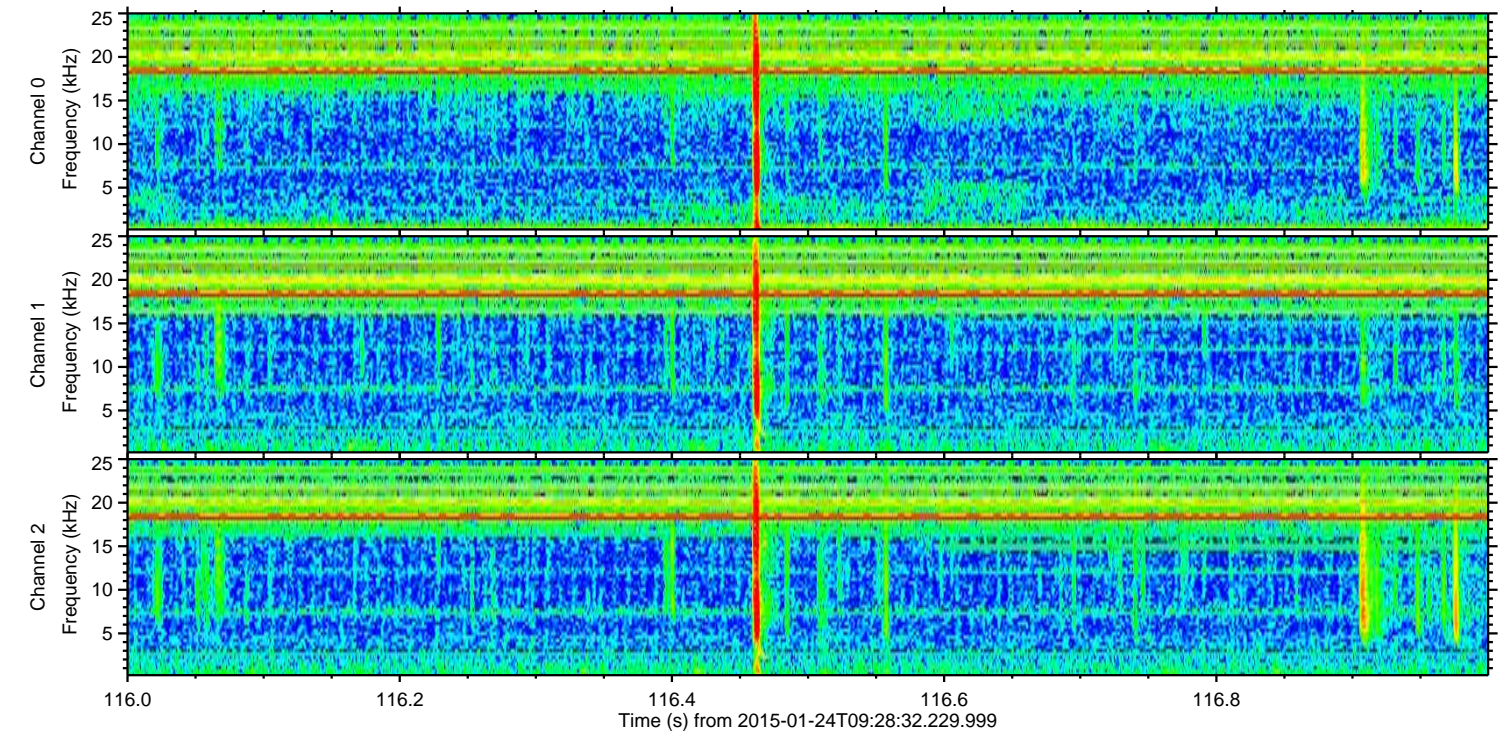
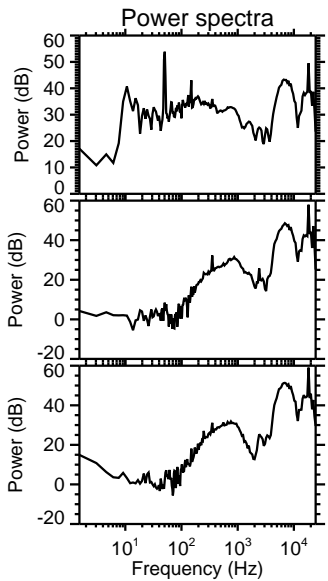
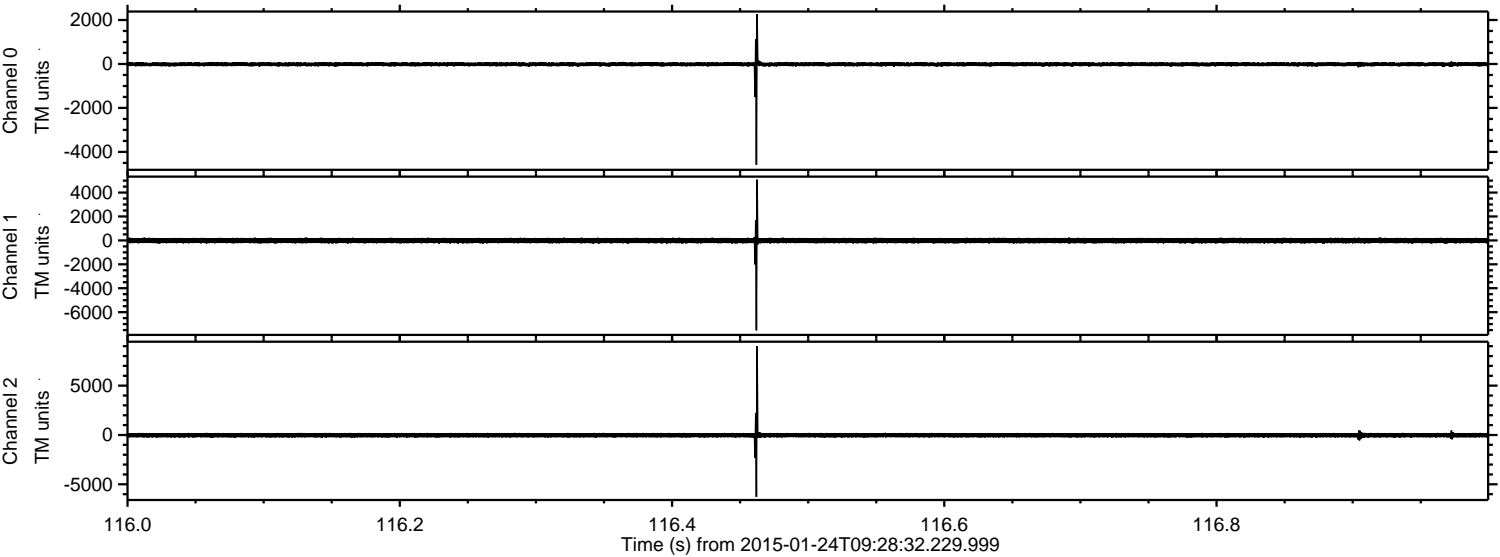

Channel 0  
mn: -4585  
mx: 2271  
 $\mu$ : -14.8  
 $\sigma$ : 55.0

Channel 1  
mn: -7528  
mx: 5078  
 $\mu$ : -19.5  
 $\sigma$ : 125.5

Channel 2  
mn: -6278  
mx: 9005  
 $\mu$ : -22.9  
 $\sigma$ : 146.0

ELMAVAN 3D WAVEFORMS (Measured data sampled at 50 kHz) 49806 packets of 144 samples from 2015-01-24T09:28:32.229.999. Part 136/144

Processed Tue Feb 10 22:24:12 2015 by ELM ver.2012-10-06 from 001\_\_elm20150124\_092831\_\_dat00.bin

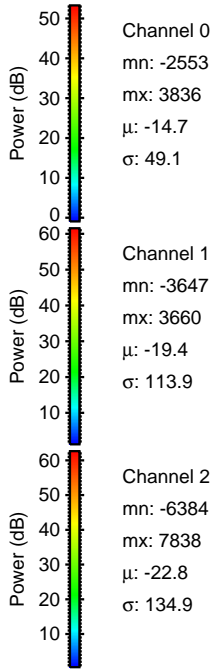
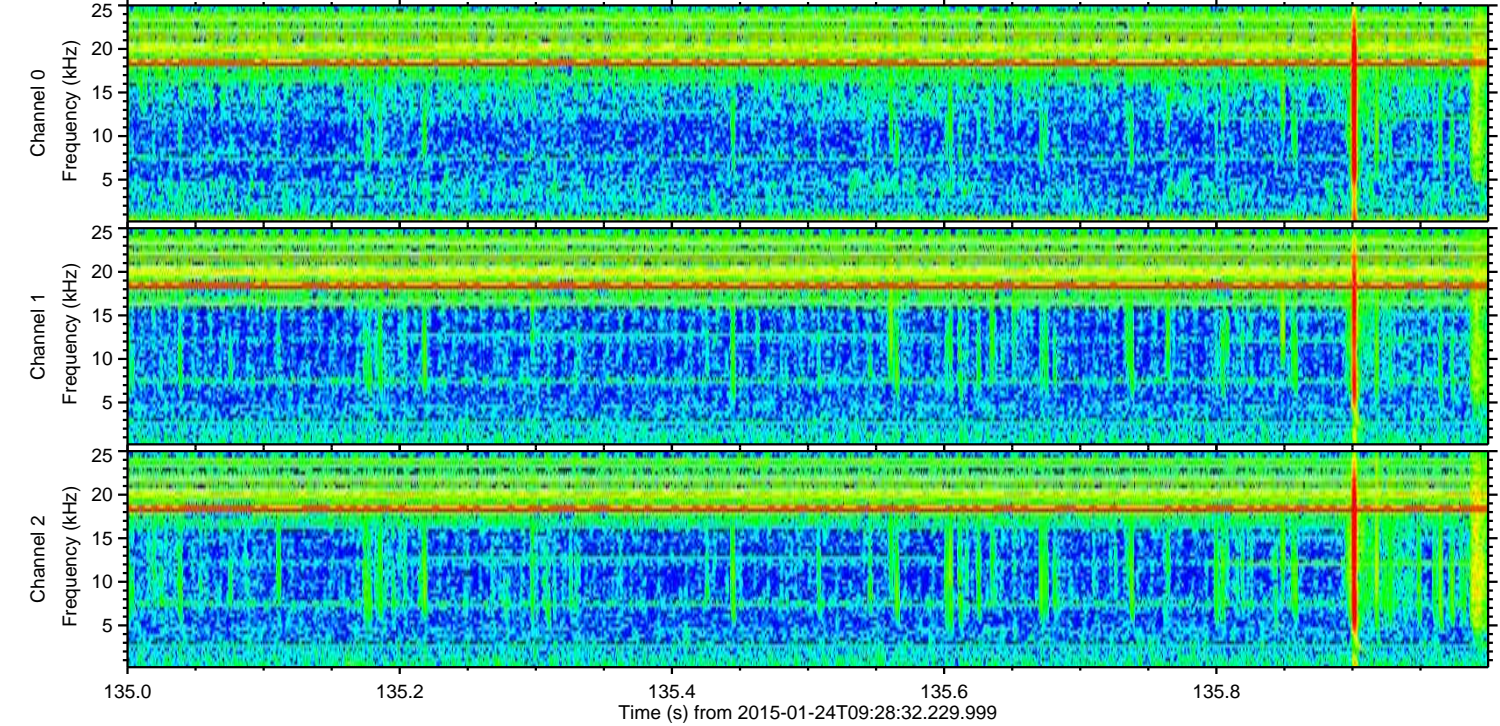
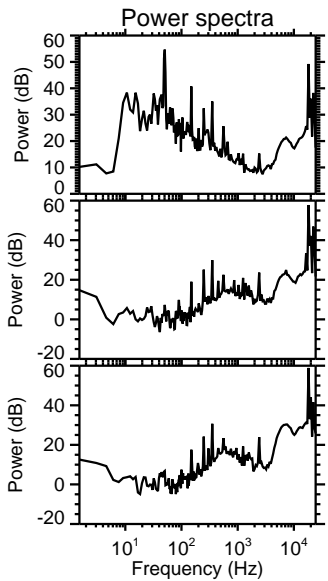
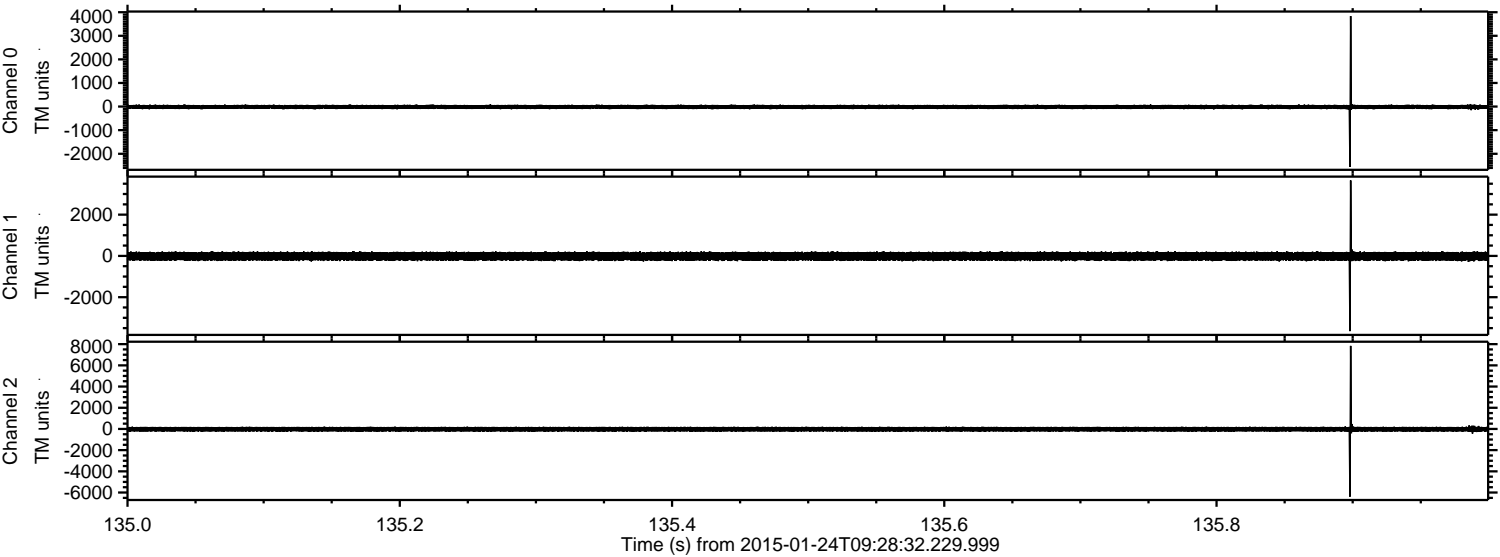

ELMAVAN 3D WAVEFORMS (Measured data sampled at 50 kHz) 49806 packets of 144 samples from 2015-01-24T09:28:32.229.999. Part 42/144

Processed Tue Feb 10 22:24:13 2015 by ELM ver.2012-10-06 from 001\_\_elm20150124\_092831\_\_dat00.bin

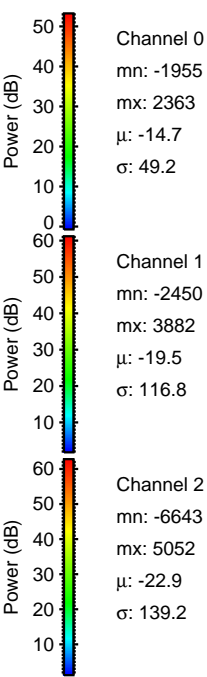
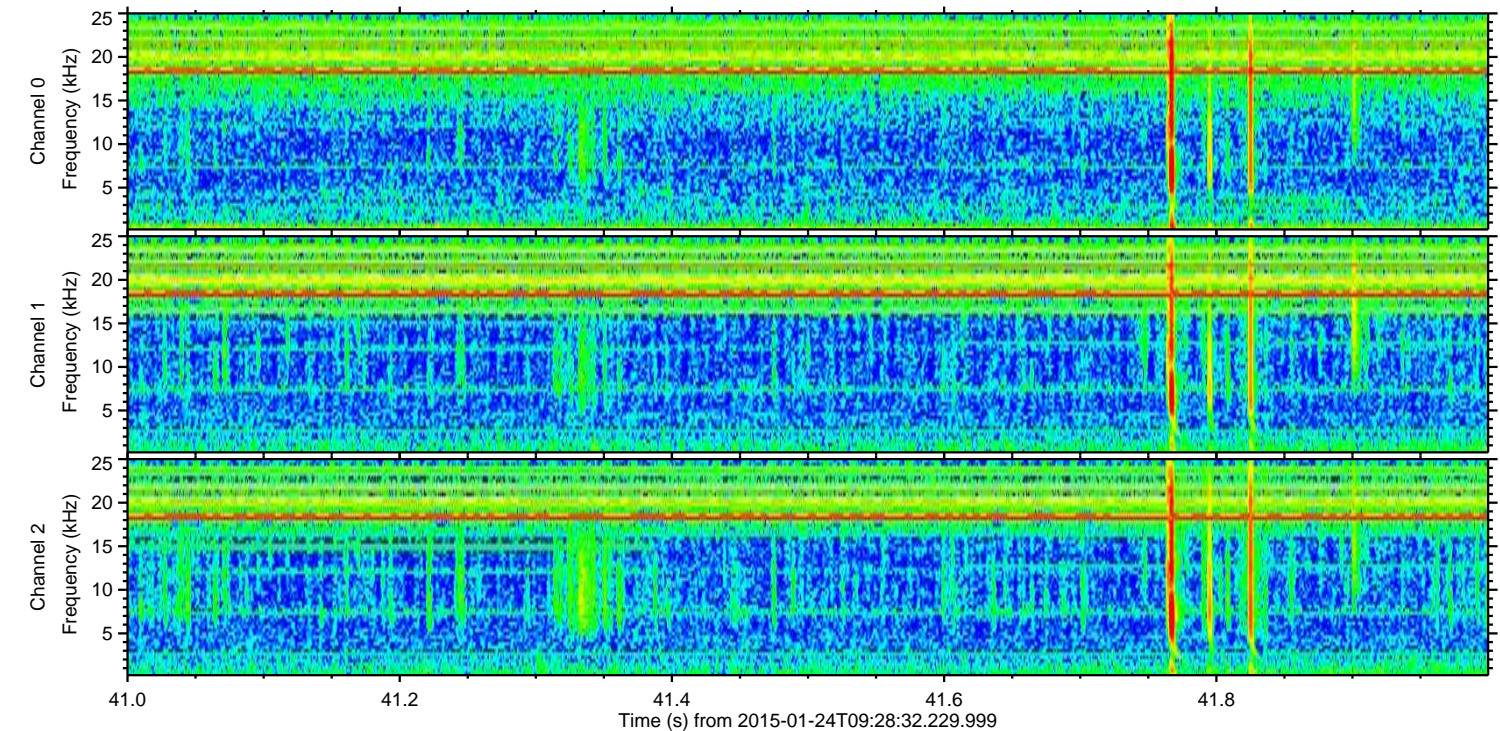
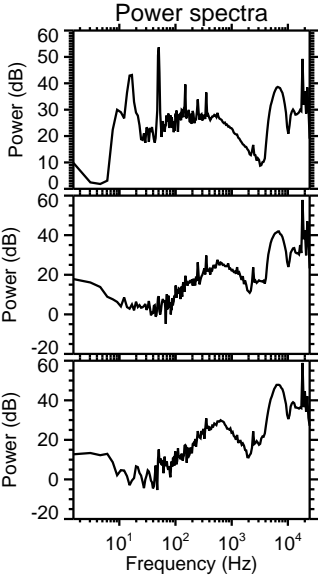
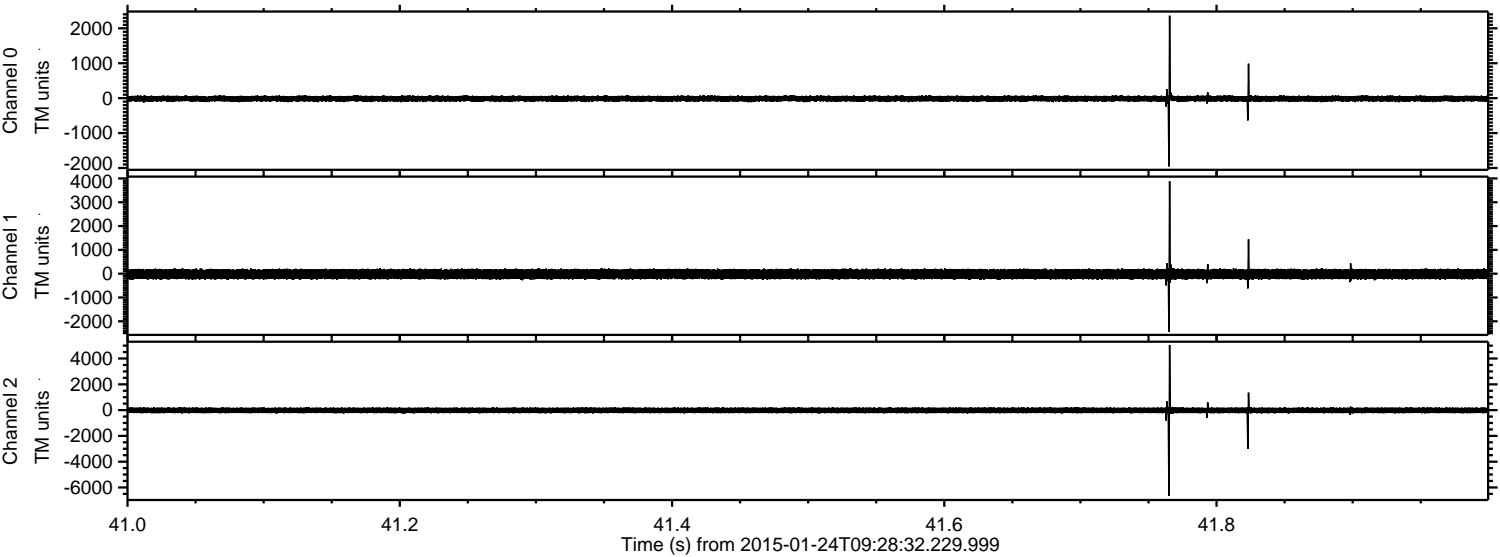

ELMAVAN 3D WAVEFORMS (Measured data sampled at 50 kHz) 49806 packets of 144 samples from 2015-01-24T09:28:32.229.999. Part 60/144

Processed Tue Feb 10 22:24:14 2015 by ELM ver.2012-10-06 from 001\_\_elm20150124\_092831\_\_dat00.bin

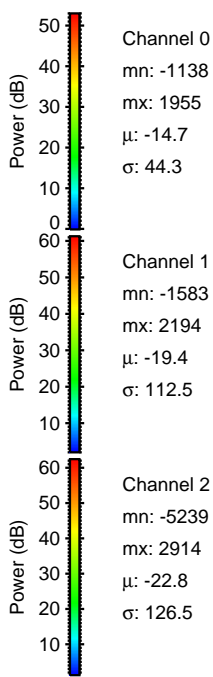
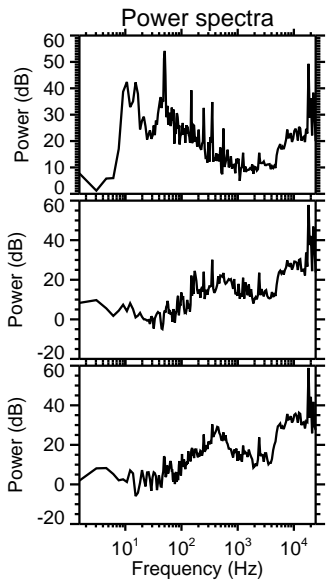
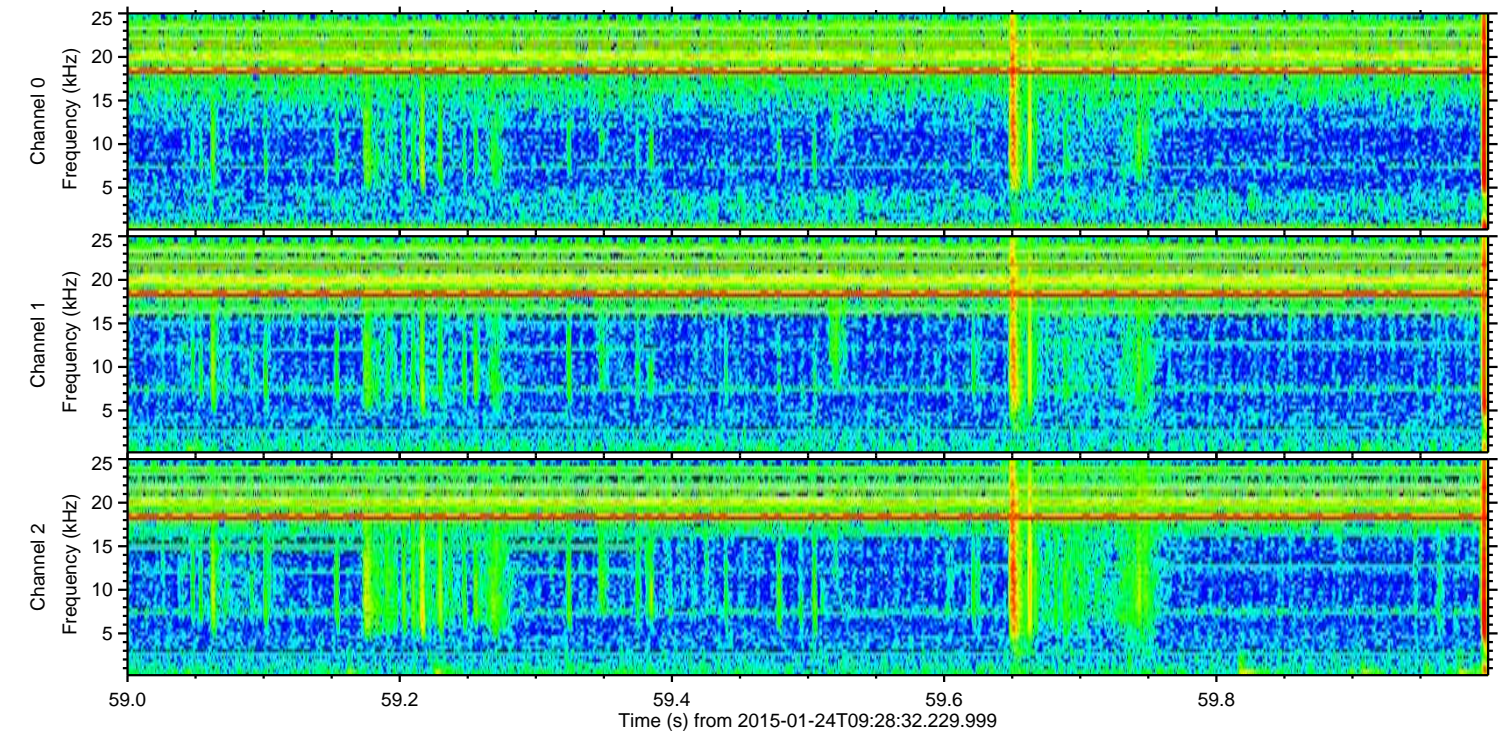
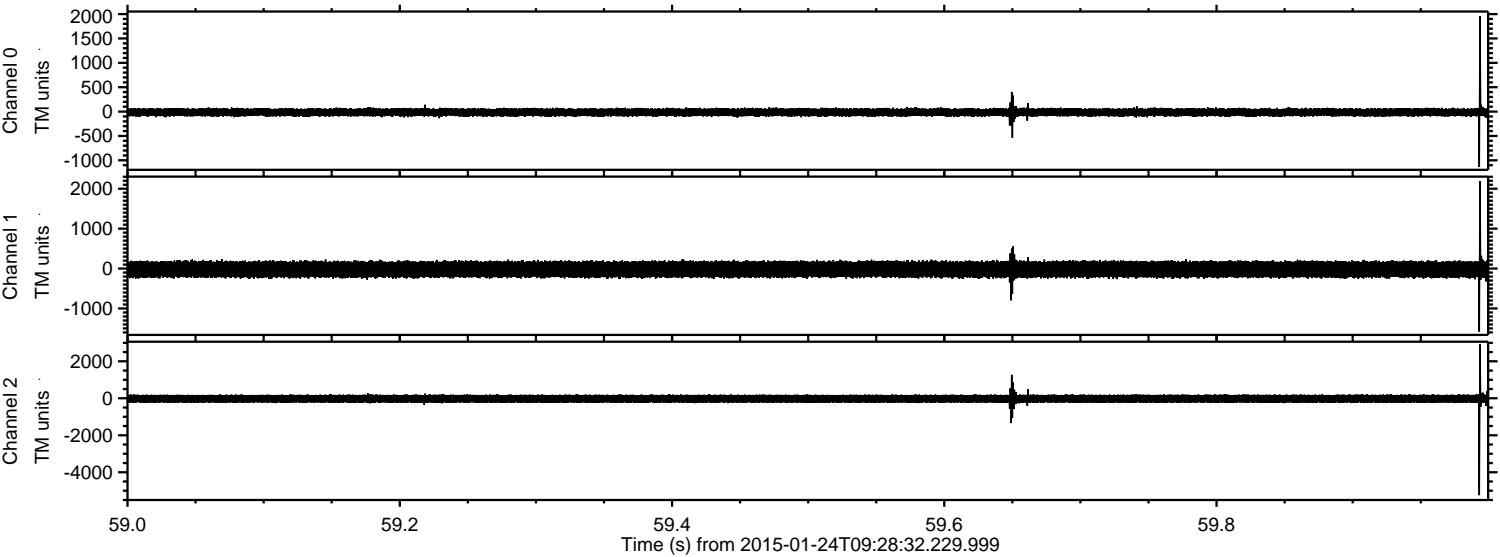

ELMAVAN 3D WAVEFORMS (Measured data sampled at 50 kHz) 49806 packets of 144 samples from 2015-01-24T09:28:32.229.999. Part 5/144

Processed Tue Feb 10 22:24:15 2015 by ELM ver.2012-10-06 from 001\_\_elm20150124\_092831\_\_dat00.bin

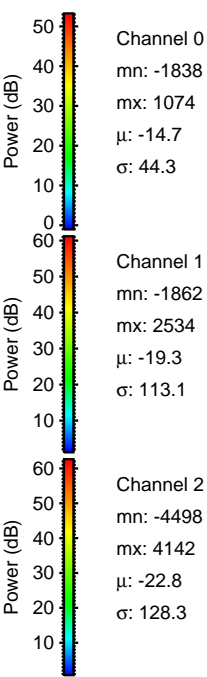
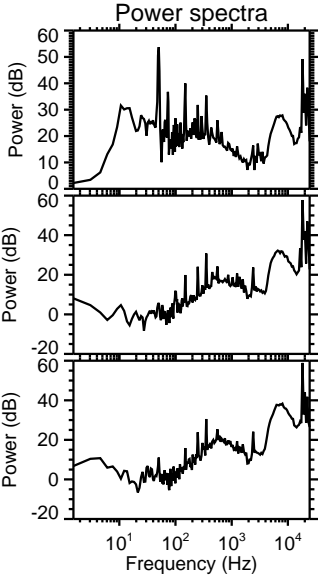
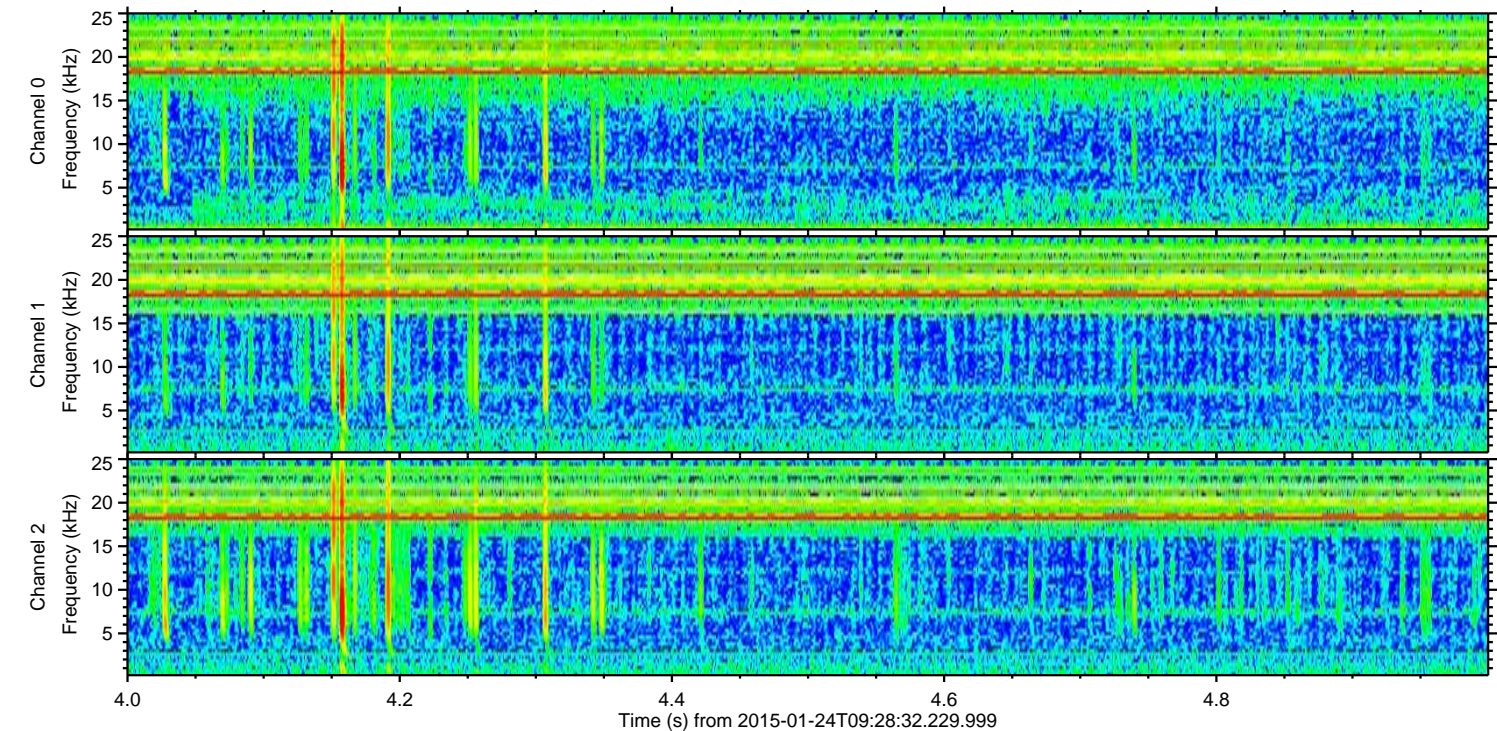
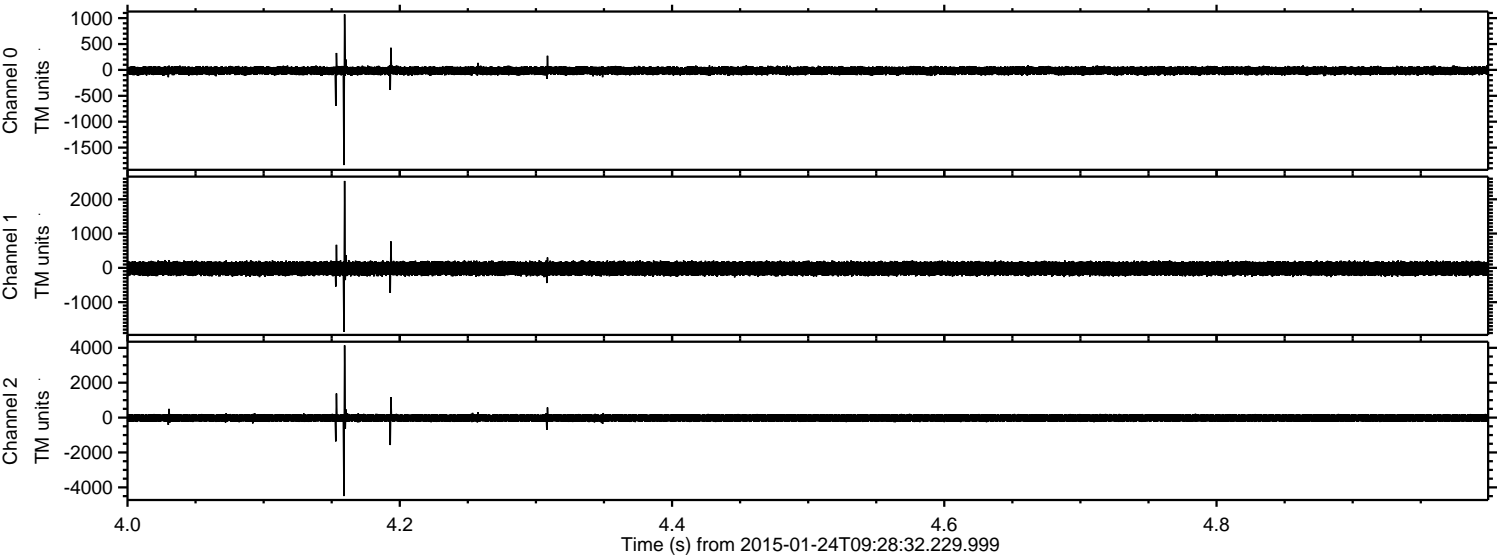

ELMAVAN 3D WAVEFORMS (Measured data sampled at 50 kHz) 49806 packets of 144 samples from 2015-01-24T09:28:32.229.999. Part 104/144

Processed Tue Feb 10 22:24:16 2015 by ELM ver.2012-10-06 from 001\_\_elm20150124\_092831\_\_dat00.bin

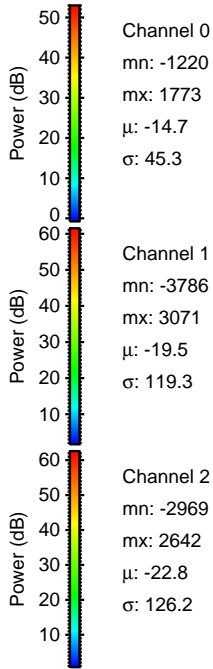
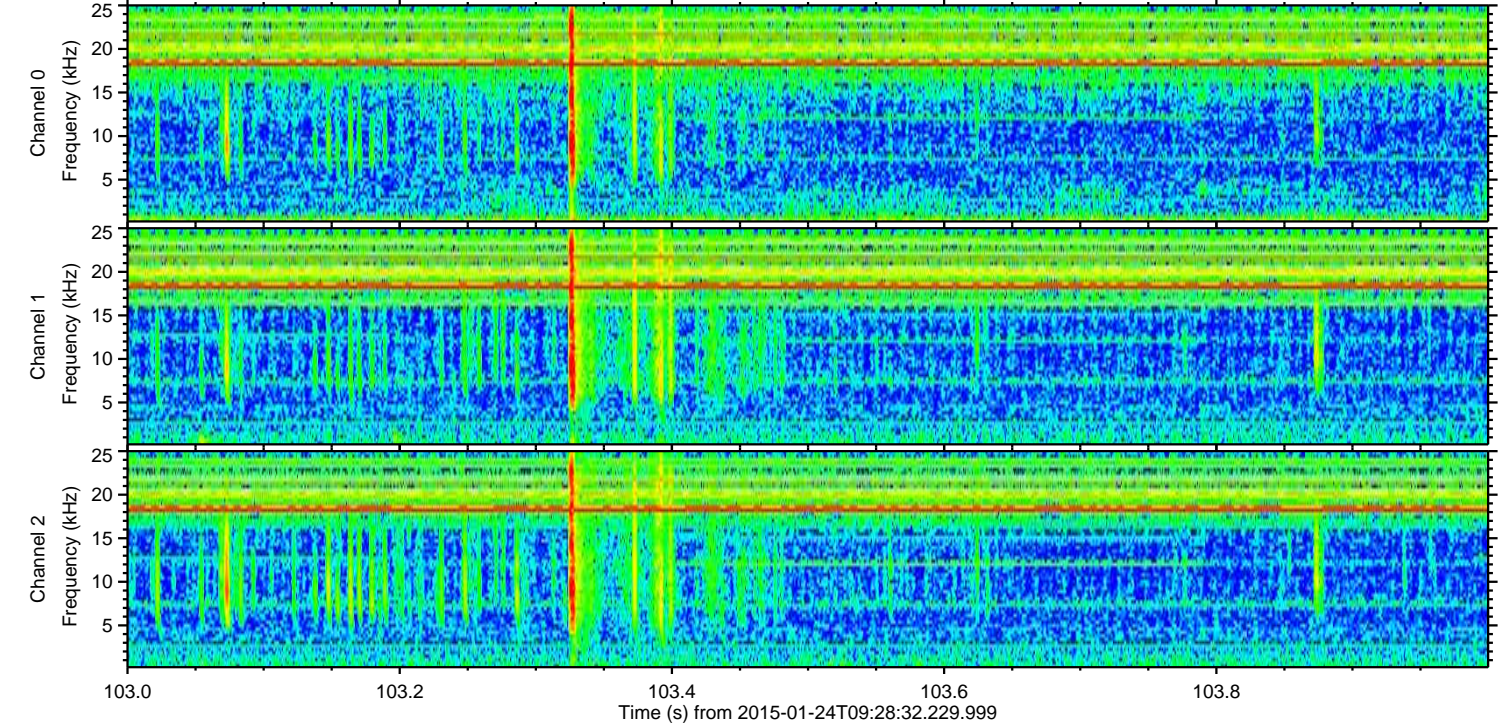
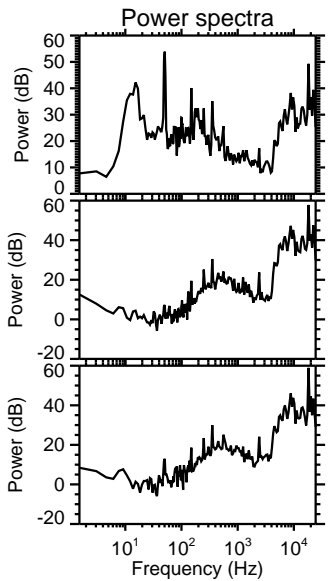
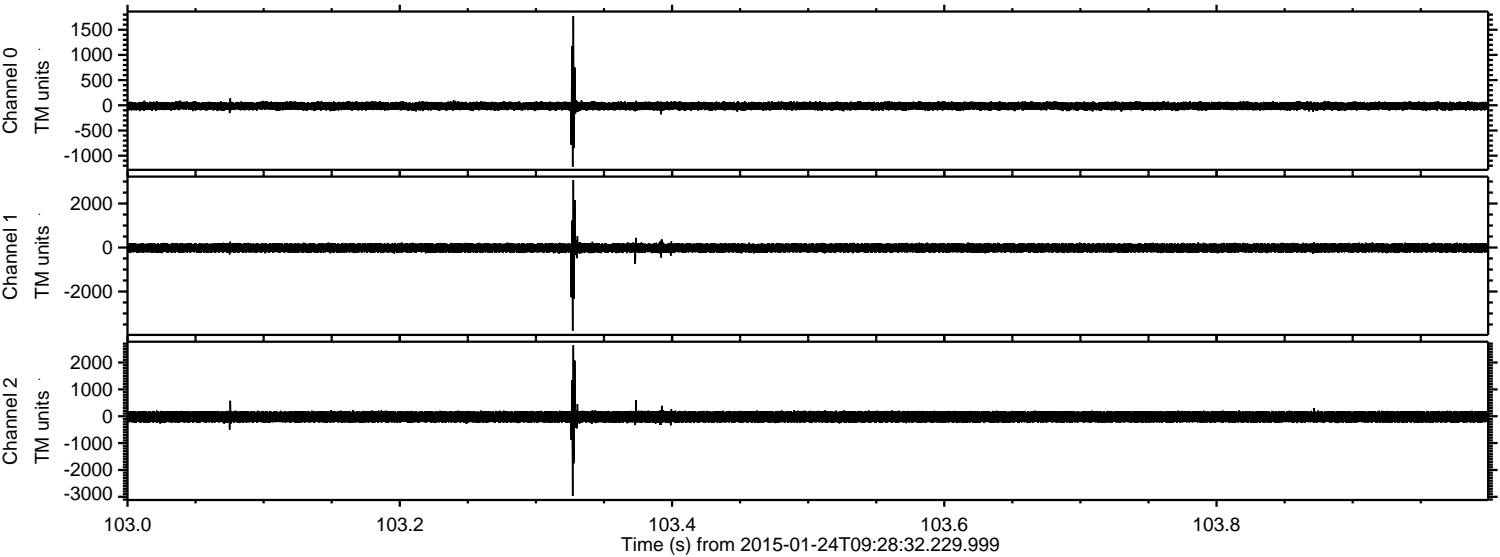

Processed Tue Feb 10 22:24:17 2015 by ELM ver.2012-10-06 from 001\_\_elm20150124\_092831\_\_dat00.bin

