

# ELMAVAN 3D WAVEFORMS (Measured data sampled at 50 kHz) 49787 packets of 144 samples from 2015-01-24T08:48:30.841.999.

Processed Tue Feb 10 22:14:10 2015 by ELM ver.2012-10-06 from 001\_\_elm20150124\_084829\_\_dat00.bin

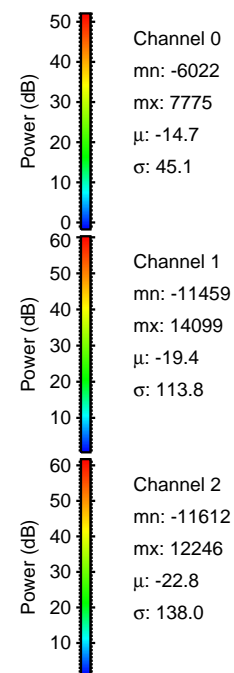

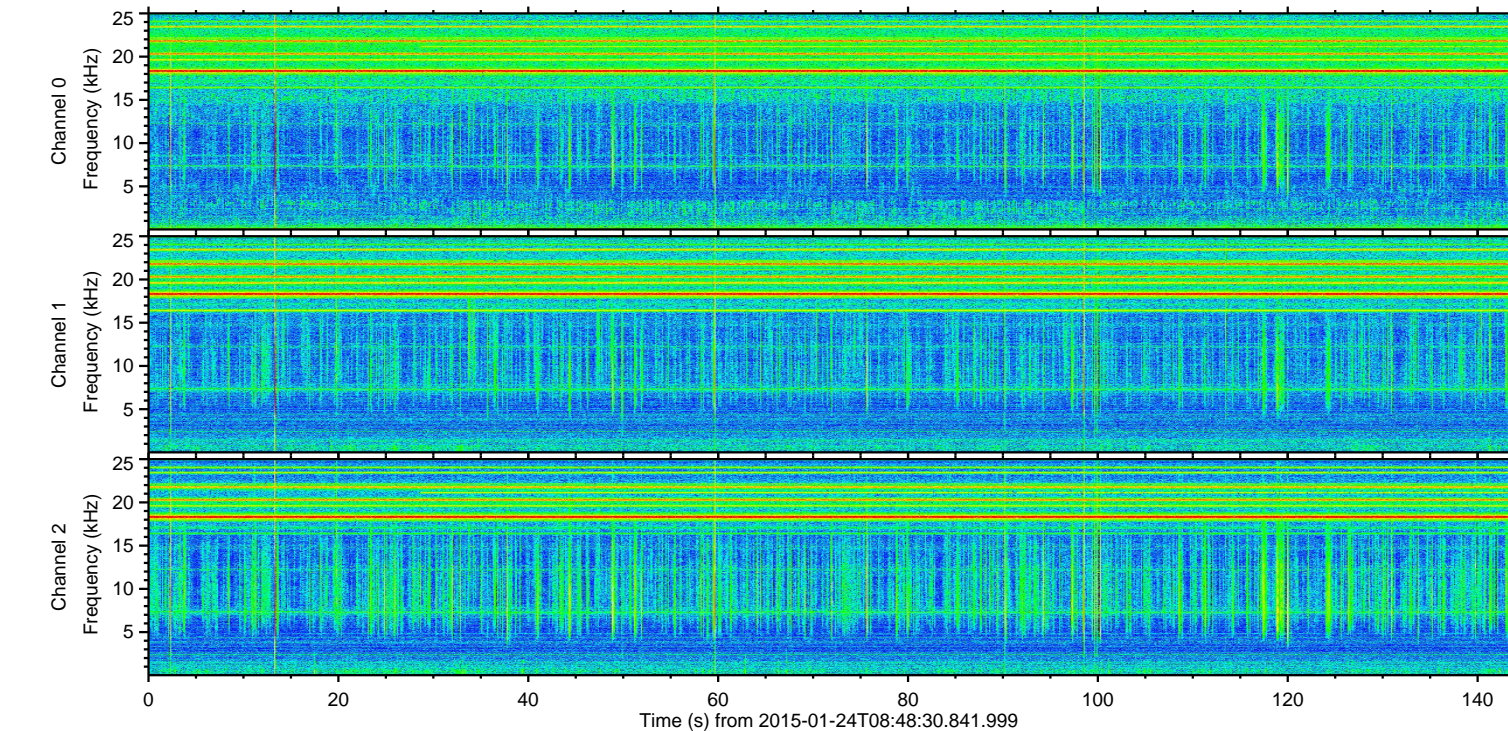
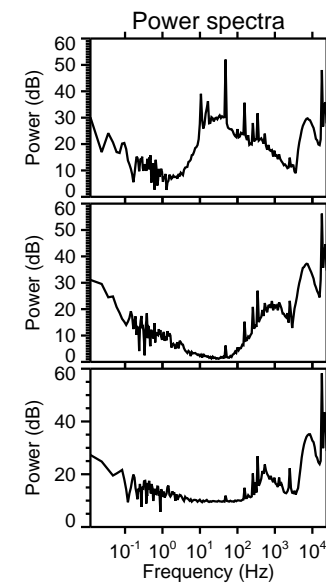
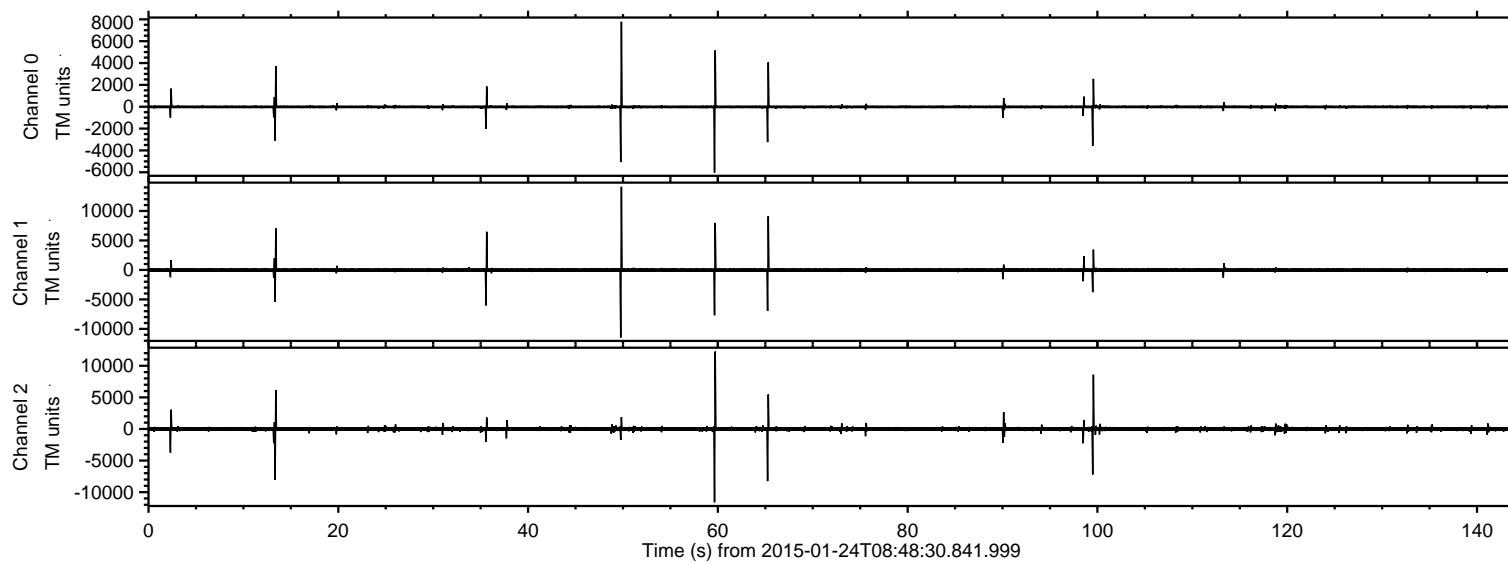

ELMAVAN 3D WAVEFORMS (Measured data sampled at 50 kHz) 49787 packets of 144 samples from 2015-01-24T08:48:30.841.999. Part 50/144

Processed Tue Feb 10 22:14:22 2015 by ELM ver.2012-10-06 from 001\_\_elm20150124\_084829\_\_dat00.bin

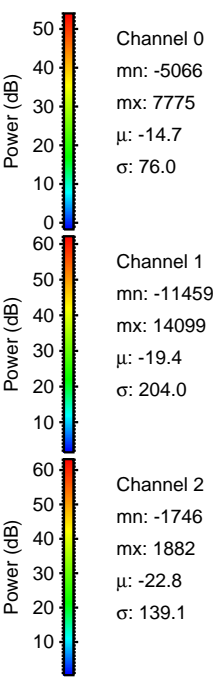
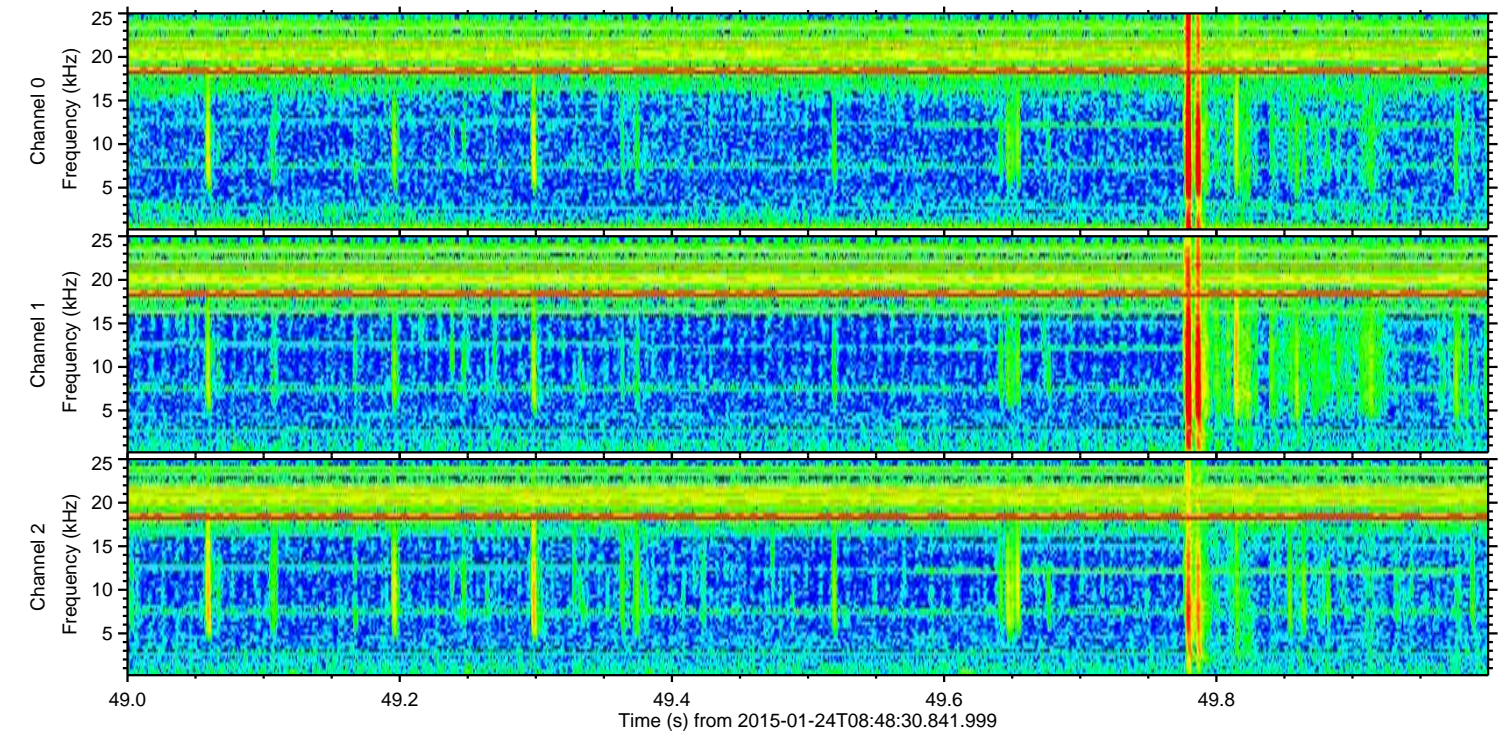
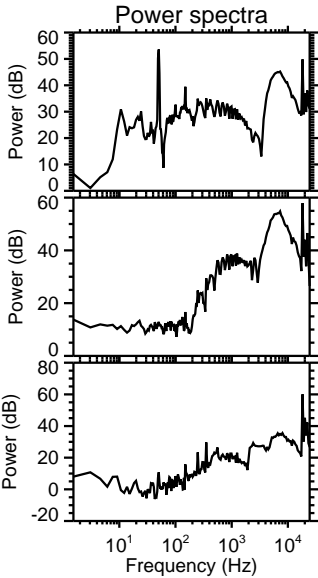
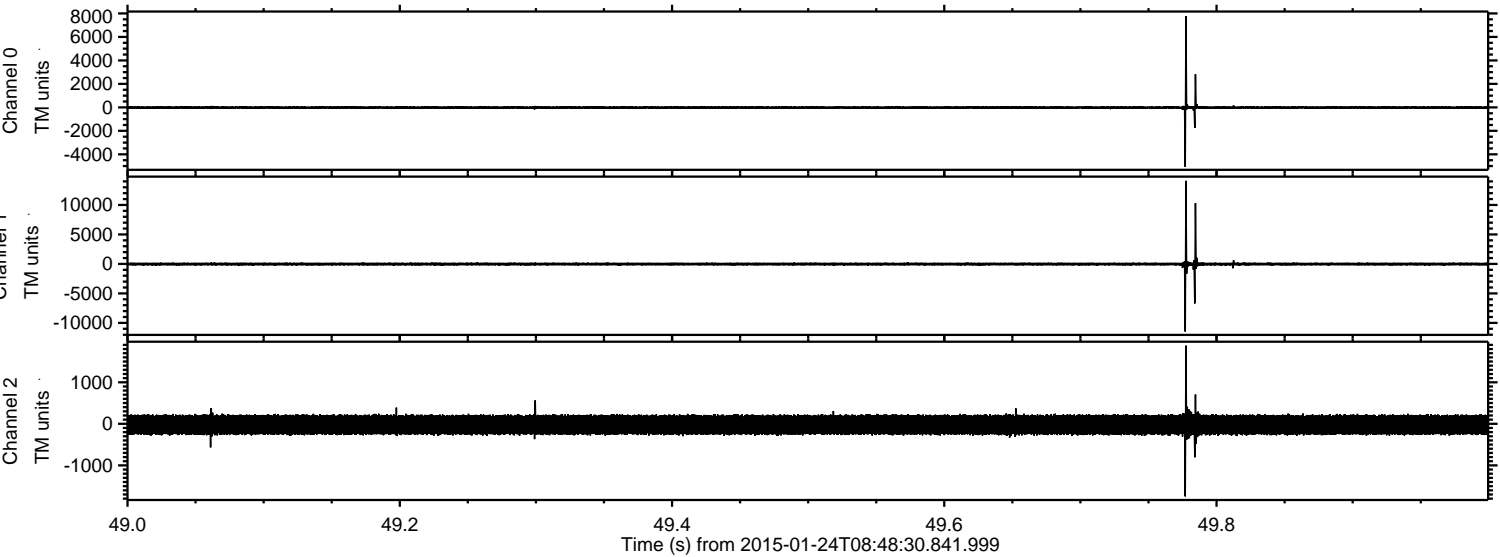

Processed Tue Feb 10 22:14:23 2015 by ELM ver.2012-10-06 from 001\_\_elm20150124\_084829\_\_dat00.bin

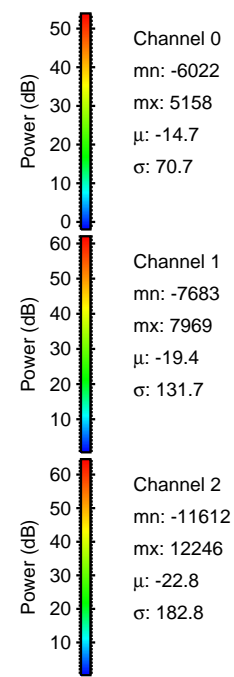
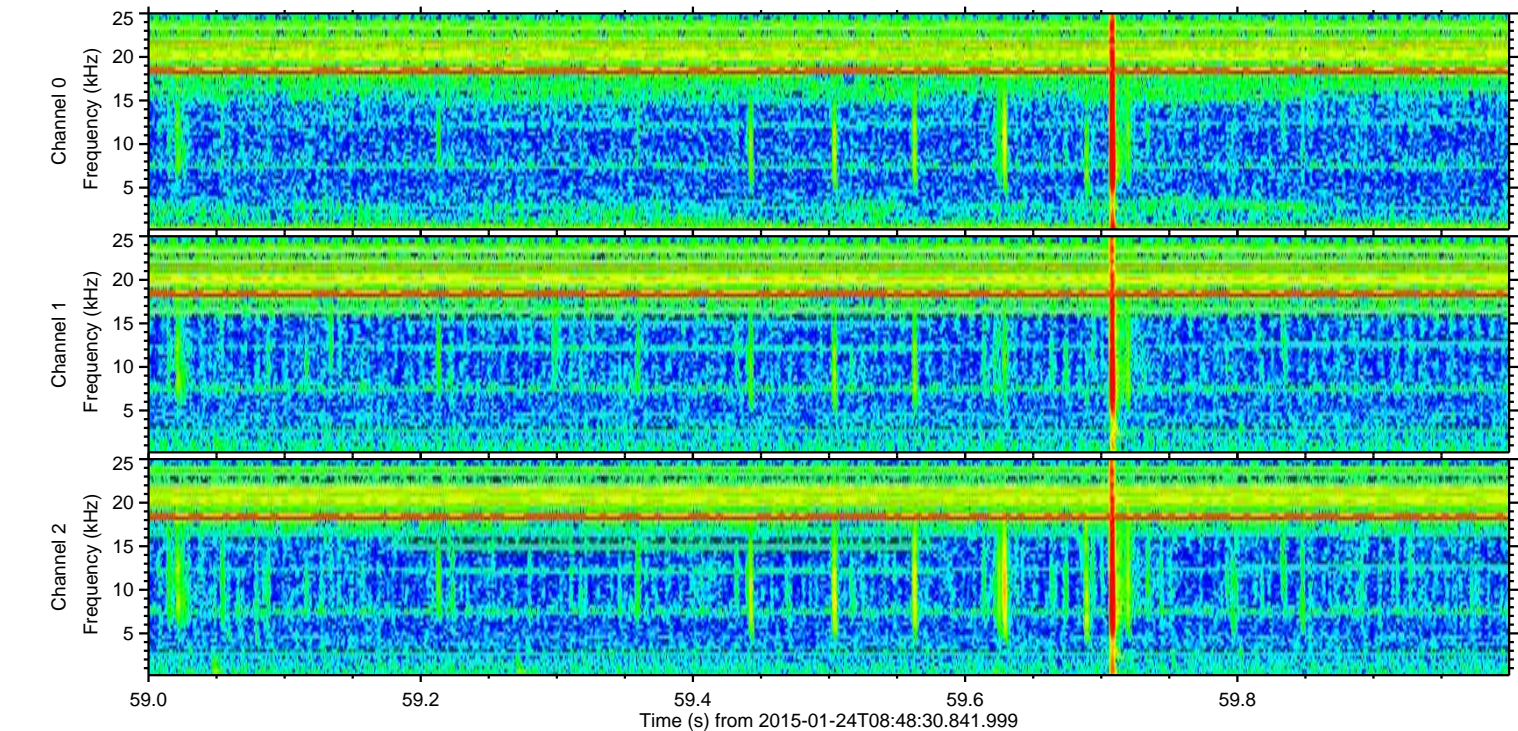
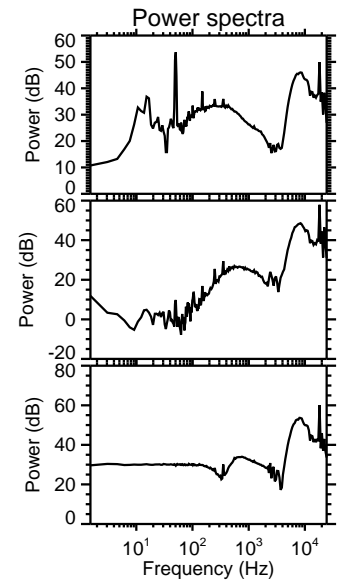
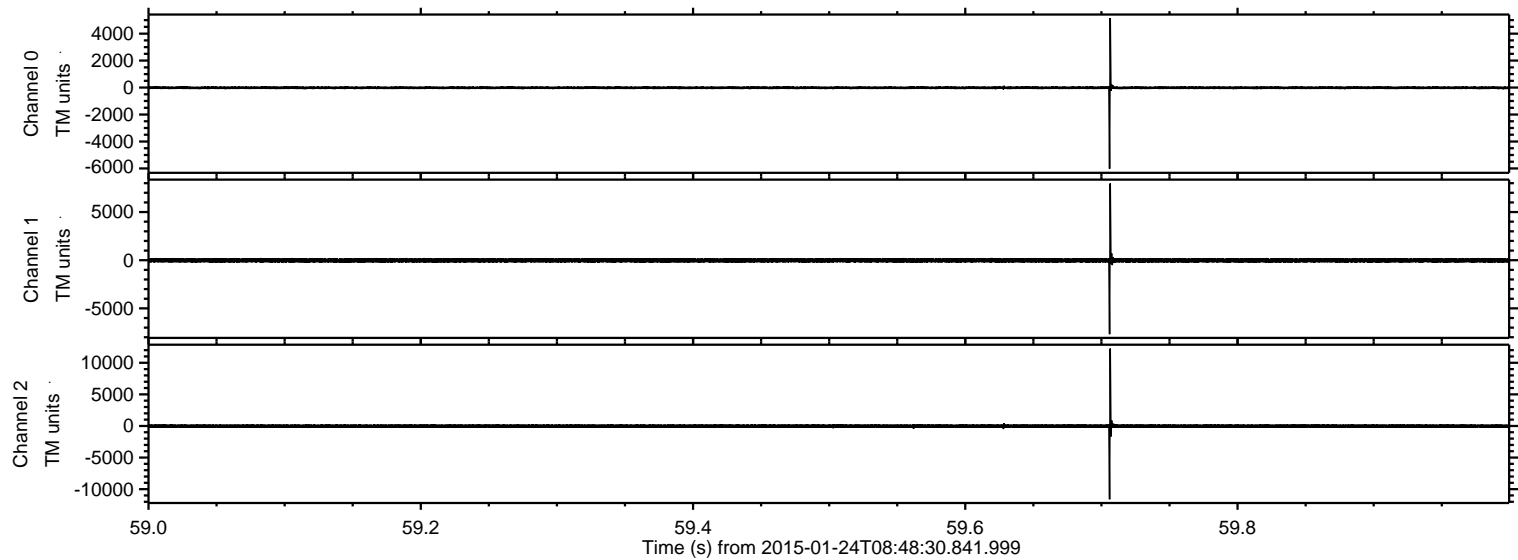



Processed Tue Feb 10 22:14:24 2015 by ELM ver.2012-10-06 from 001\_\_elm20150124\_084829\_\_dat00.bin

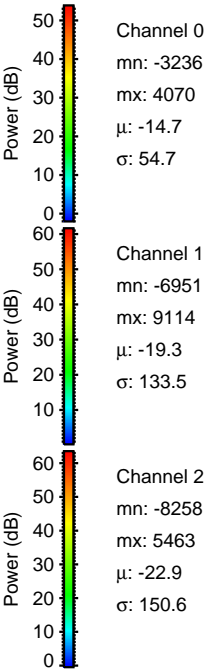
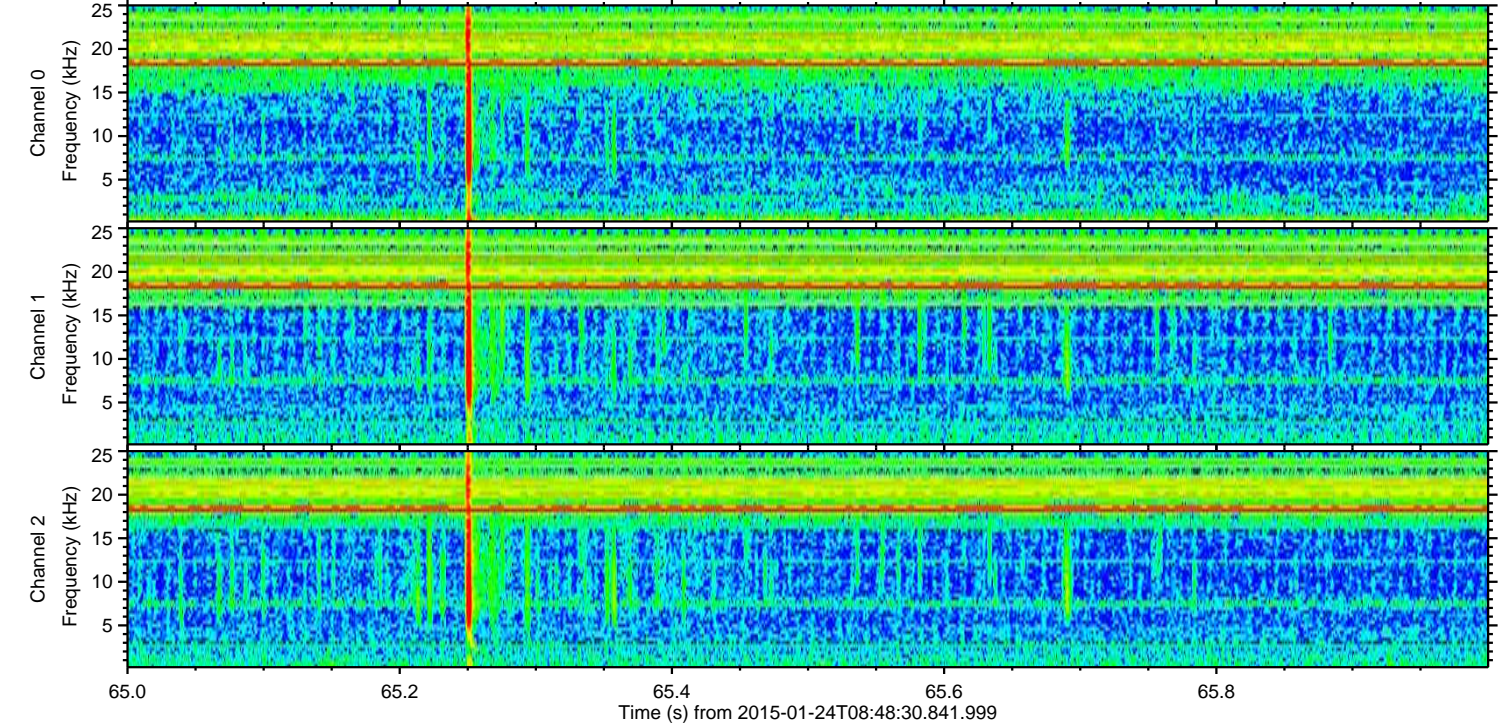
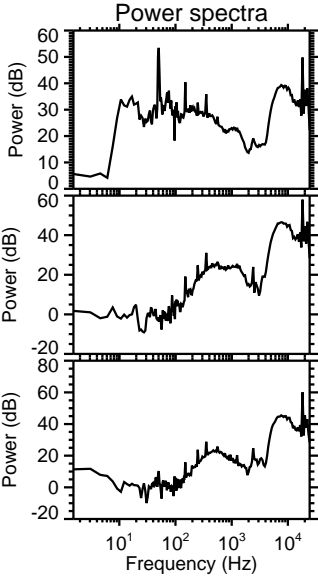
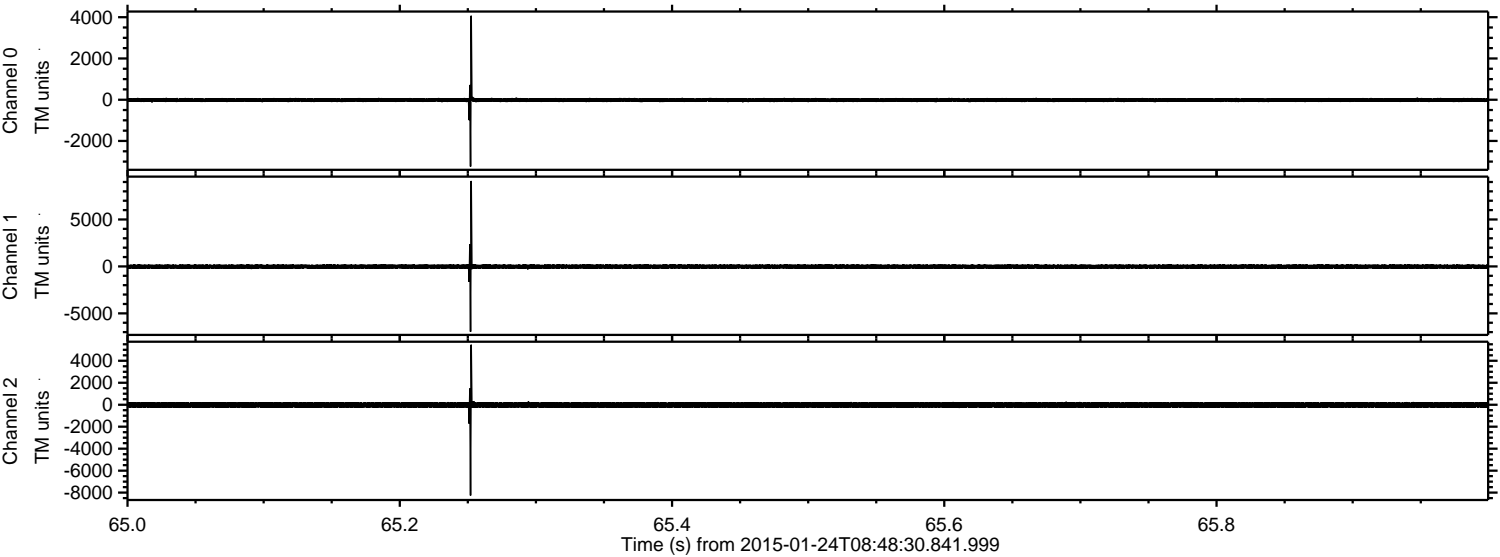

ELMAVAN 3D WAVEFORMS (Measured data sampled at 50 kHz) 49787 packets of 144 samples from 2015-01-24T08:48:30.841.999. Part 100/144

Processed Tue Feb 10 22:14:25 2015 by ELM ver.2012-10-06 from 001\_\_elm20150124\_084829\_\_dat00.bin

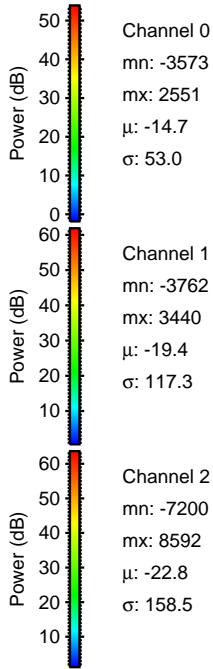
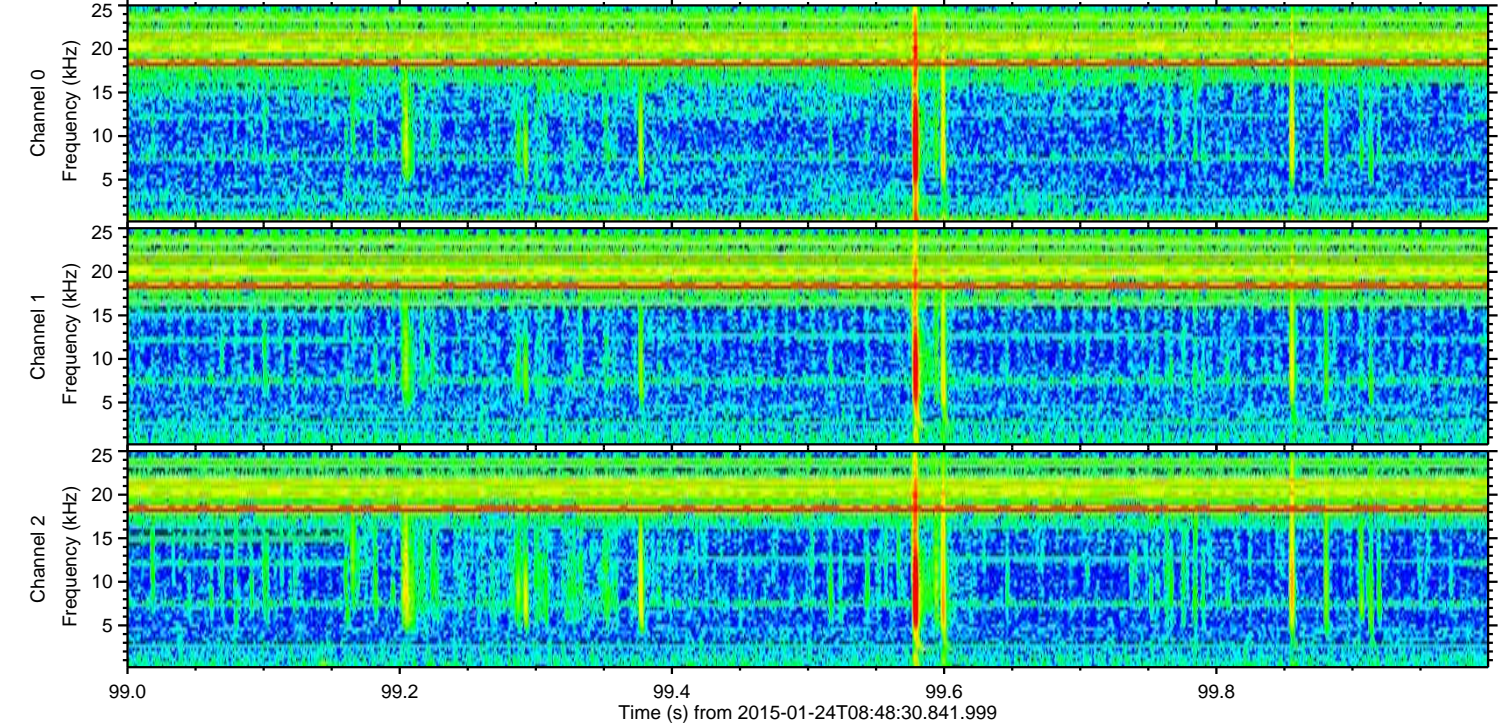
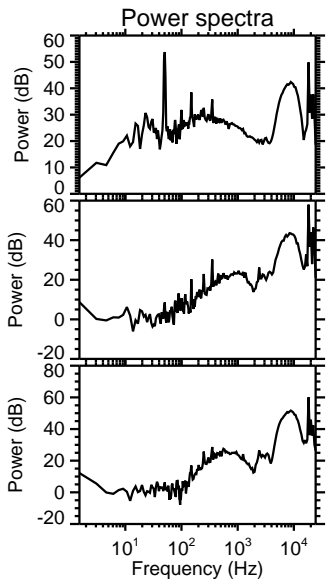
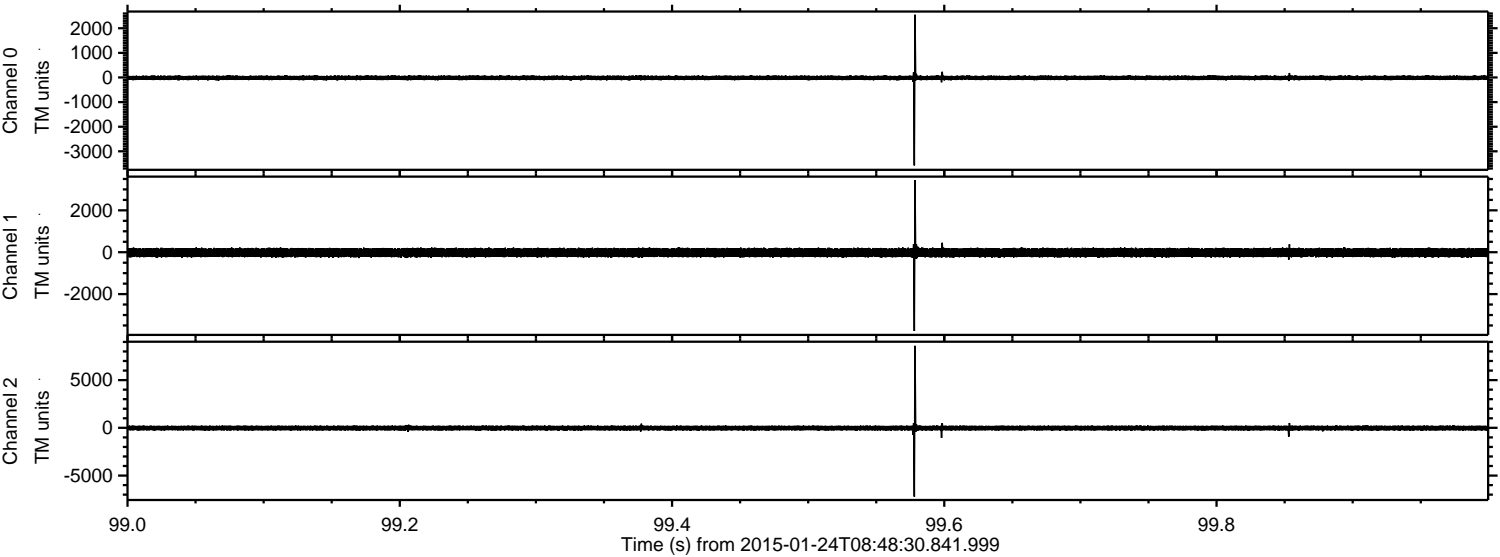



ELMAVAN 3D WAVEFORMS (Measured data sampled at 50 kHz) 49787 packets of 144 samples from 2015-01-24T08:48:30.841.999. Part 14/144

Processed Tue Feb 10 22:14:26 2015 by ELM ver.2012-10-06 from 001\_\_elm20150124\_084829\_\_dat00.bin

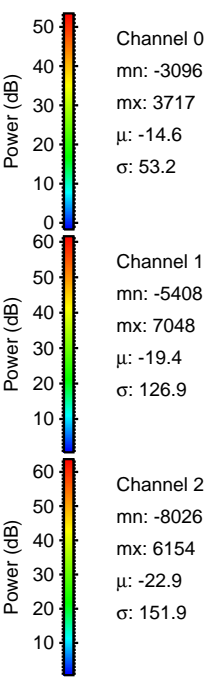
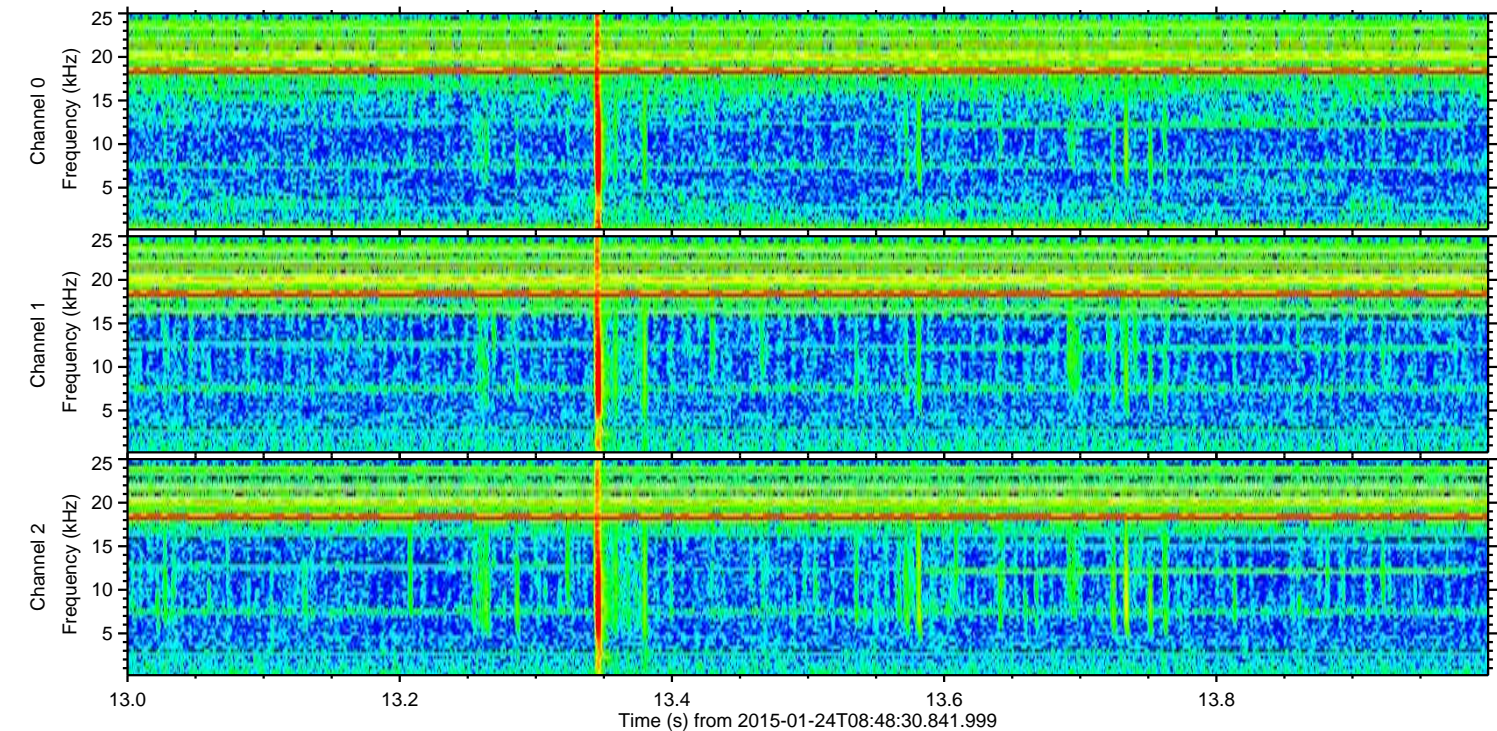
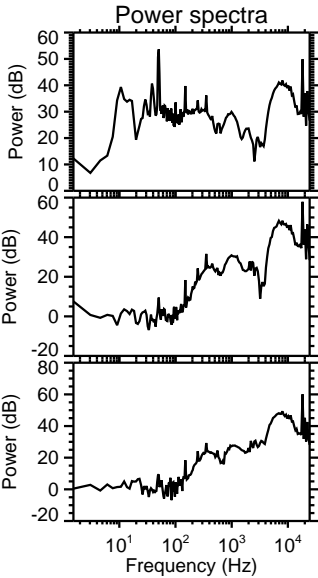
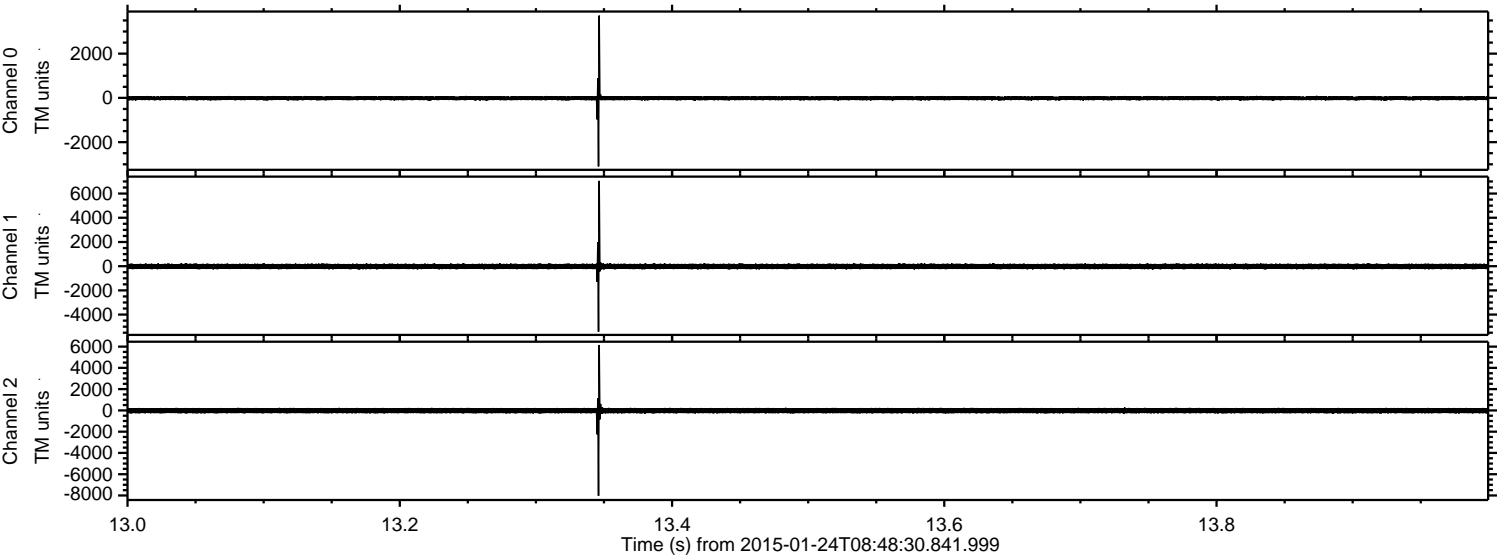



Processed Tue Feb 10 22:14:27 2015 by ELM ver.2012-10-06 from 001\_\_elm20150124\_084829\_\_dat00.bin

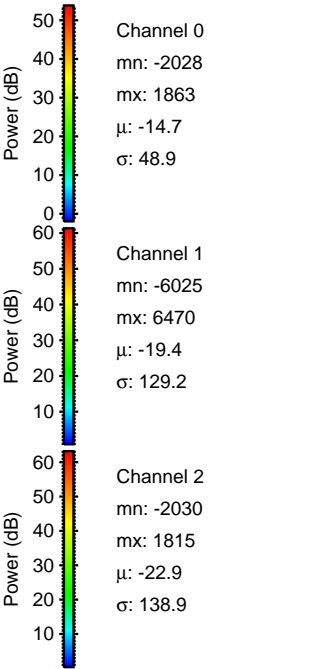
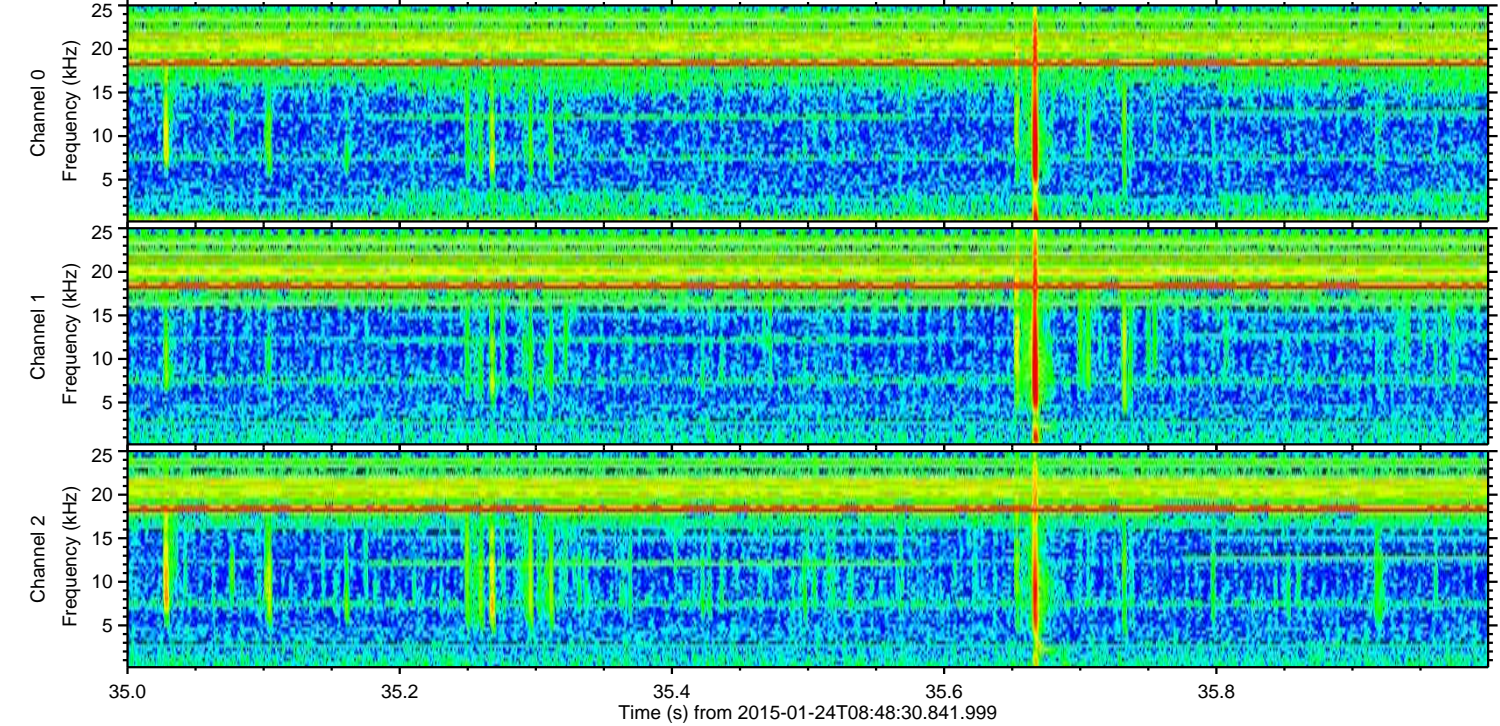
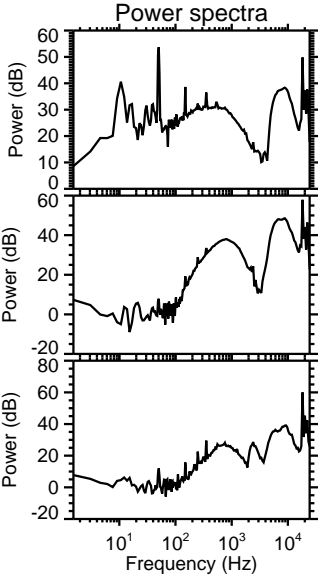
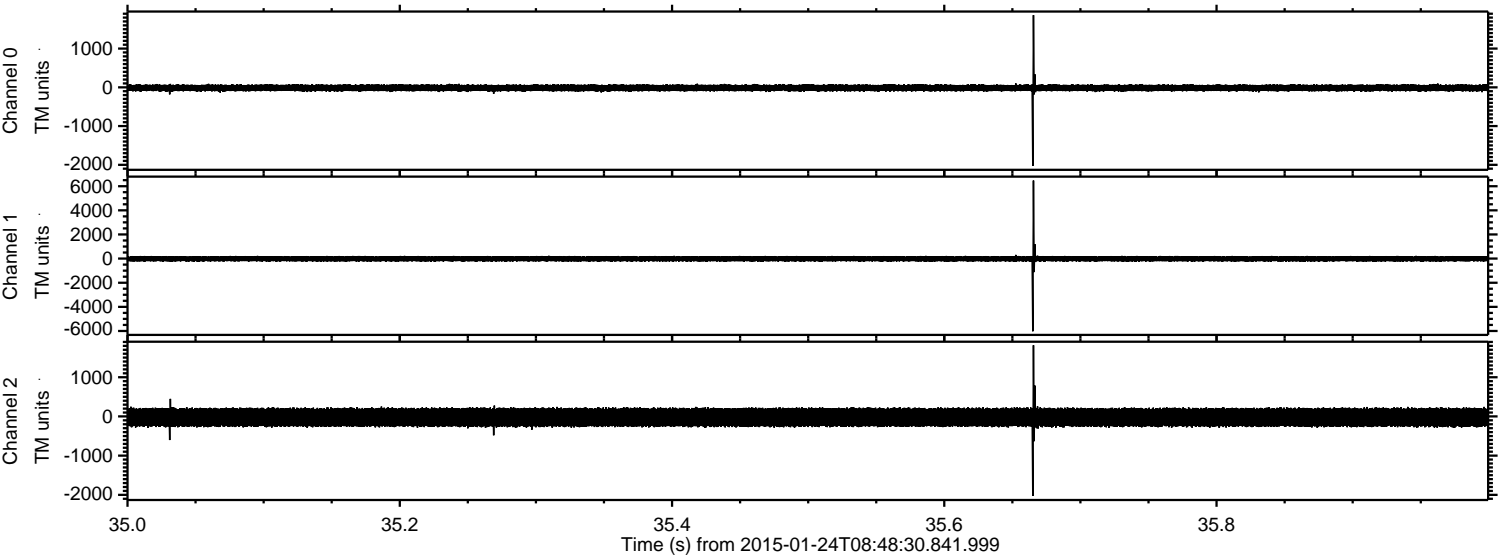



ELMAVAN 3D WAVEFORMS (Measured data sampled at 50 kHz) 49787 packets of 144 samples from 2015-01-24T08:48:30.841.999. Part 3/144

Processed Tue Feb 10 22:14:28 2015 by ELM ver.2012-10-06 from 001\_\_elm20150124\_084829\_\_dat00.bin

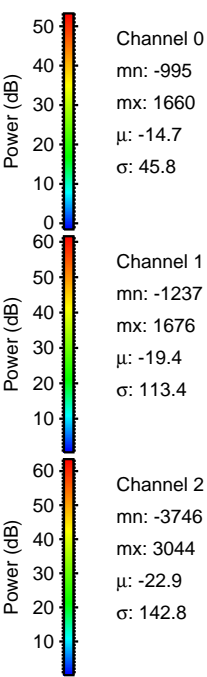
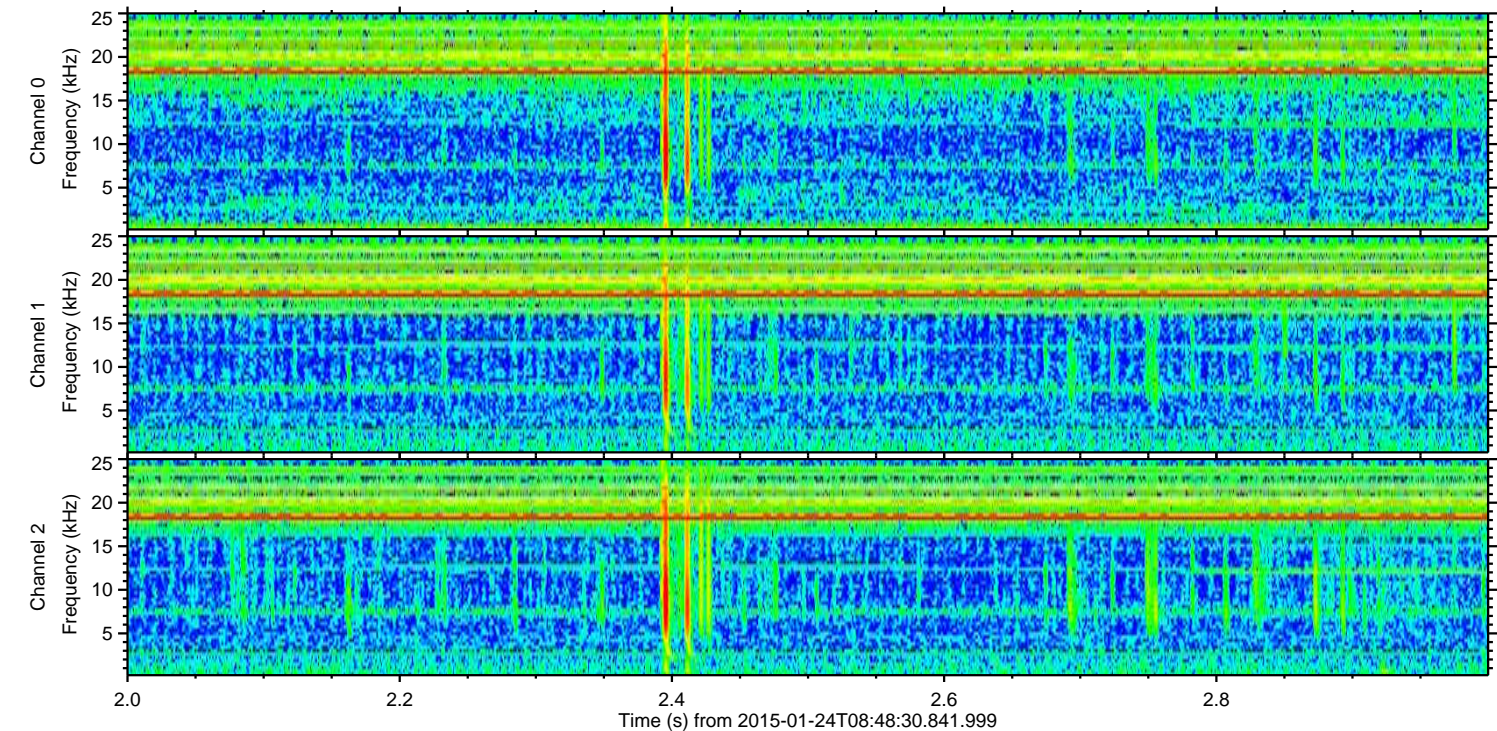
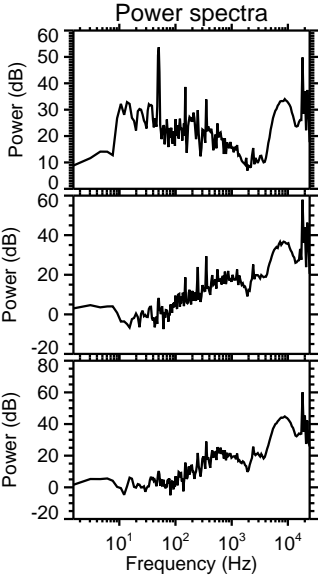
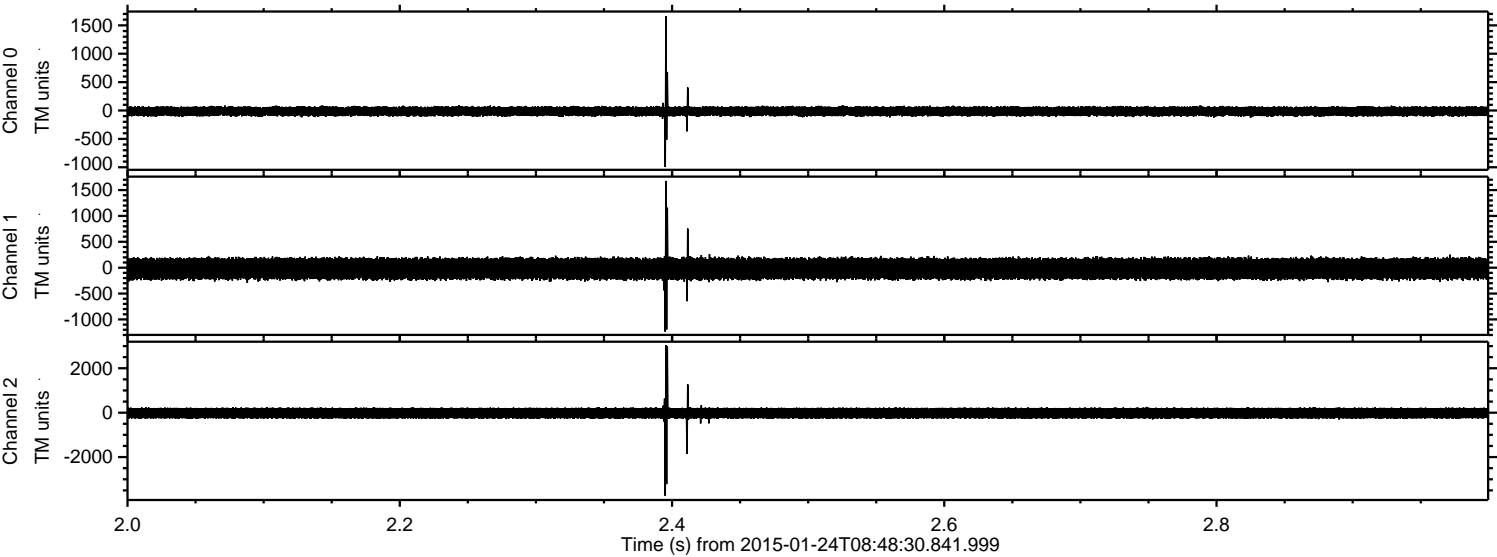



Processed Tue Feb 10 22:14:29 2015 by ELM ver.2012-10-06 from 001\_\_elm20150124\_084829\_\_dat00.bin

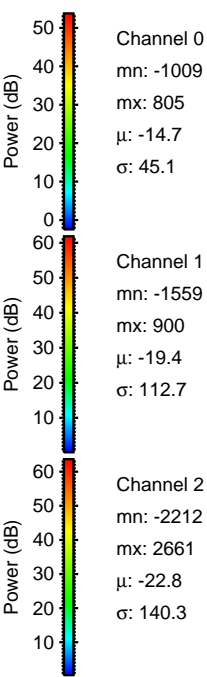
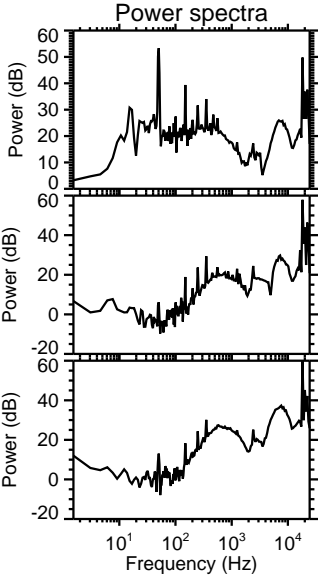
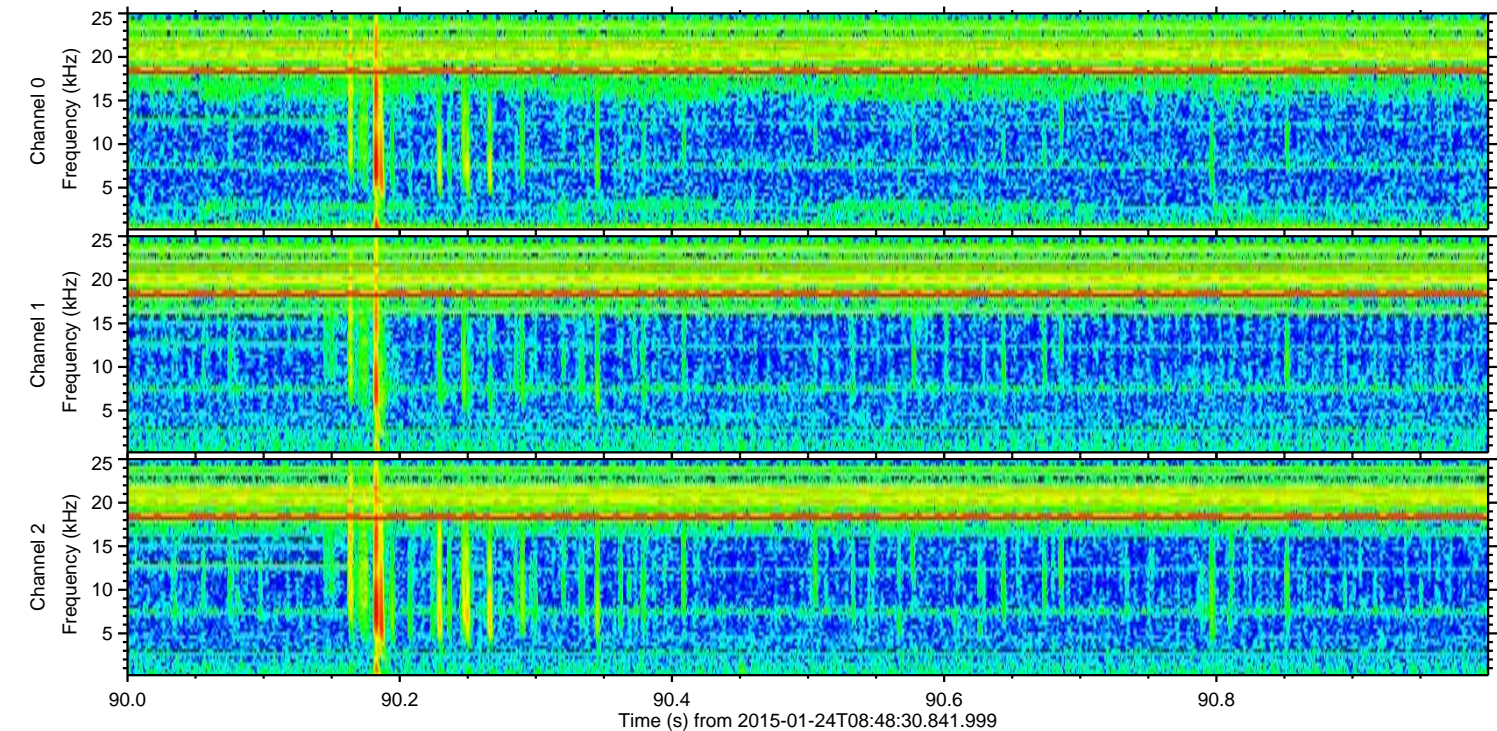
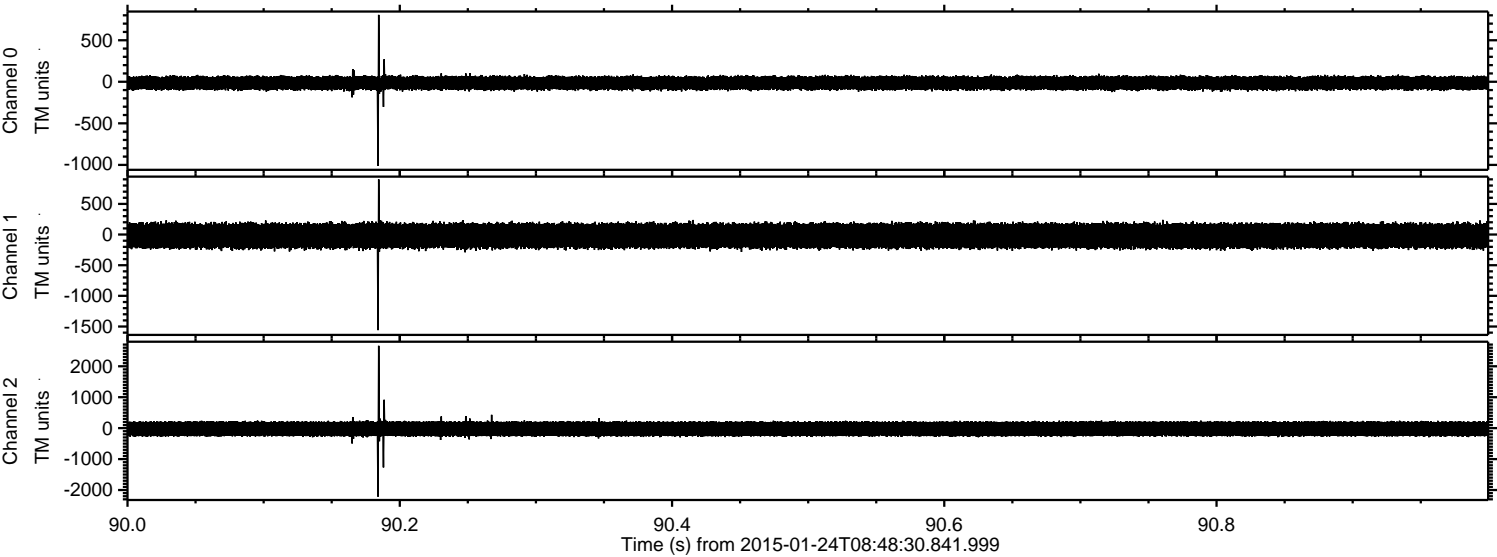

Channel 0  
mn: -1009  
mx: 805  
 $\mu$ : -14.7  
 $\sigma$ : 45.1

Channel 1  
mn: -1559  
mx: 900  
 $\mu$ : -19.4  
 $\sigma$ : 112.7

Channel 2  
mn: -2212  
mx: 2661  
 $\mu$ : -22.8  
 $\sigma$ : 140.3



Processed Tue Feb 10 22:14:30 2015 by ELM ver.2012-10-06 from 001\_\_elm20150124\_084829\_\_dat00.bin

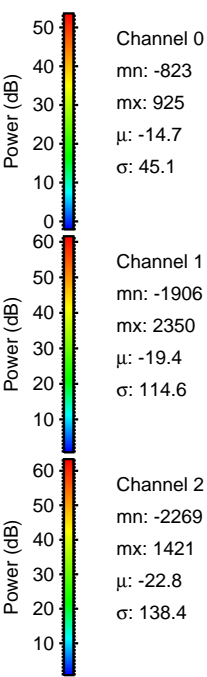
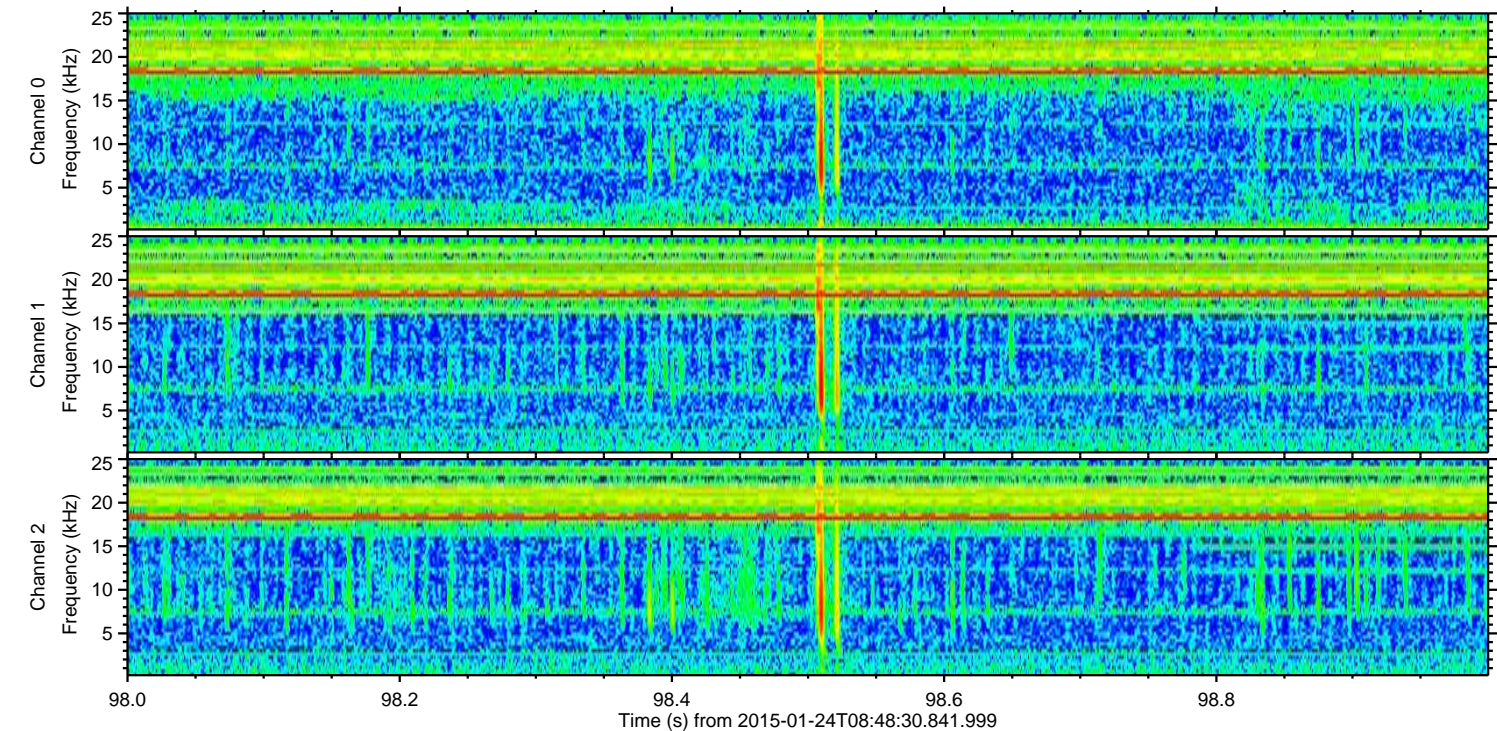
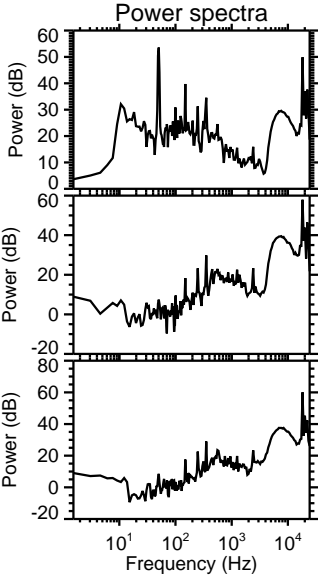
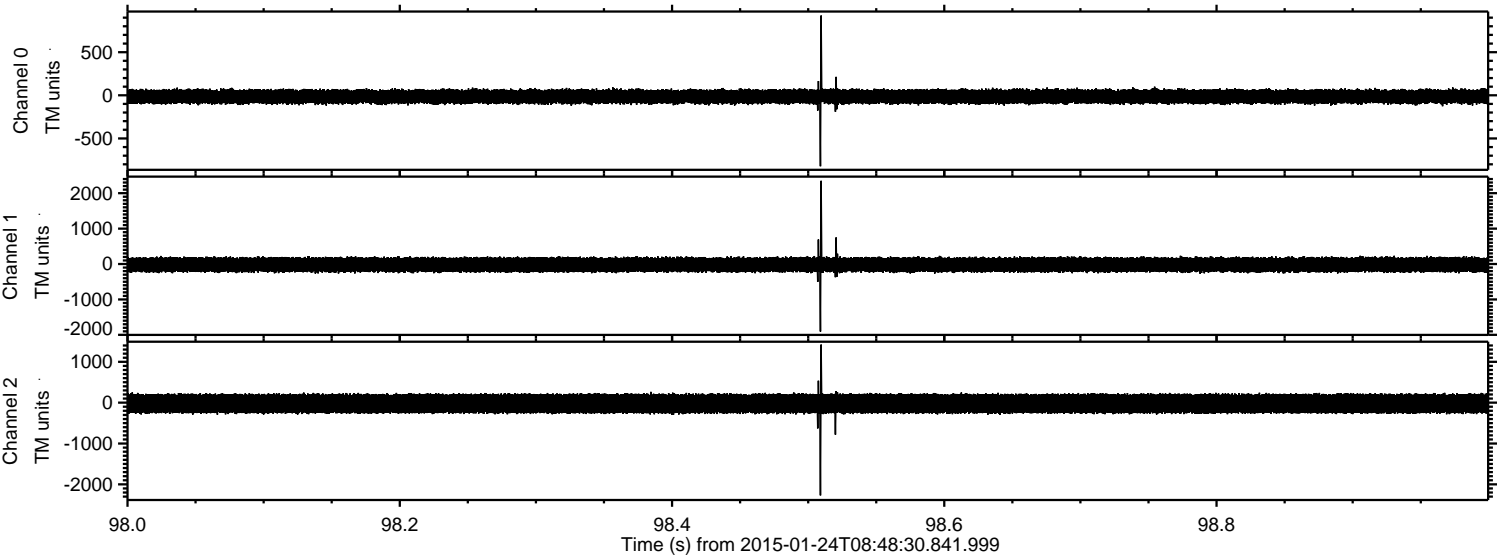



Processed Tue Feb 10 22:14:31 2015 by ELM ver.2012-10-06 from 001\_\_elm20150124\_084829\_\_dat00.bin

