

ELMAVAN 3D WAVEFORMS (Measured data sampled at 50 kHz) 49787 packets of 144 samples from 2015-01-24T06:53:26.818.999.

Processed Tue Feb 10 21:46:15 2015 by ELM ver.2012-10-06 from 001__elm20150124_065325__dat00.bin

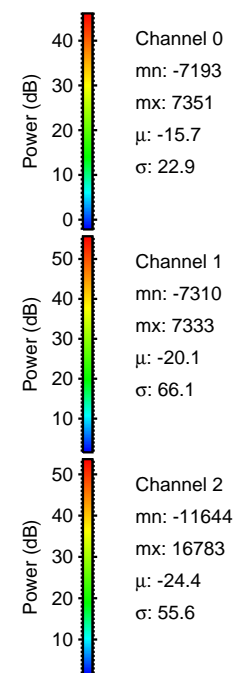
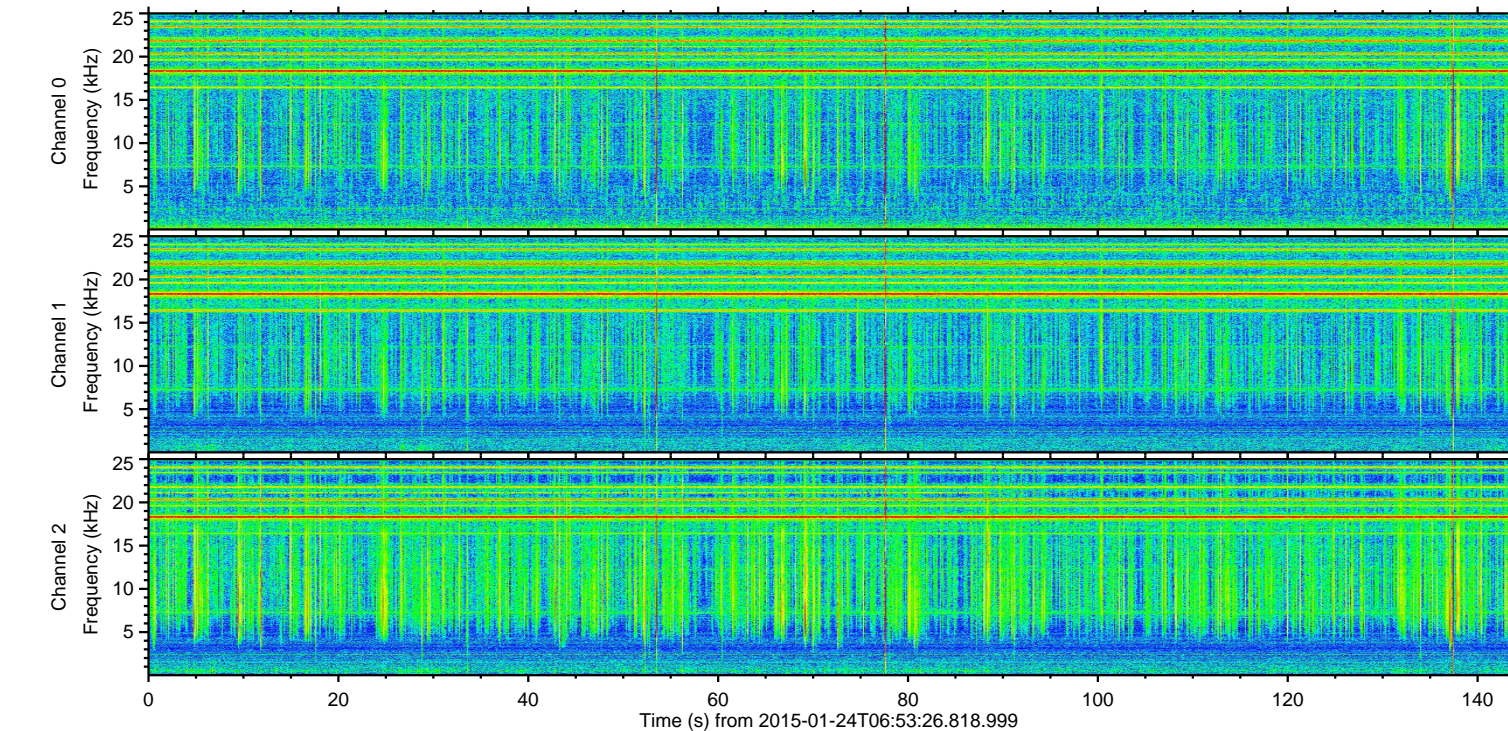
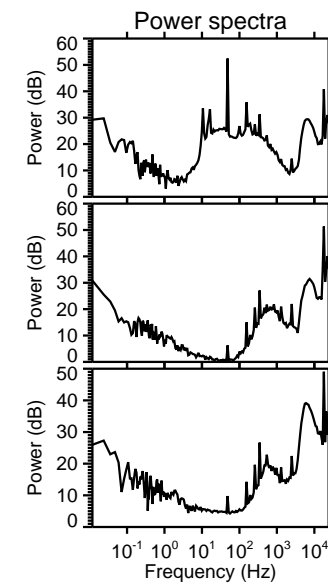
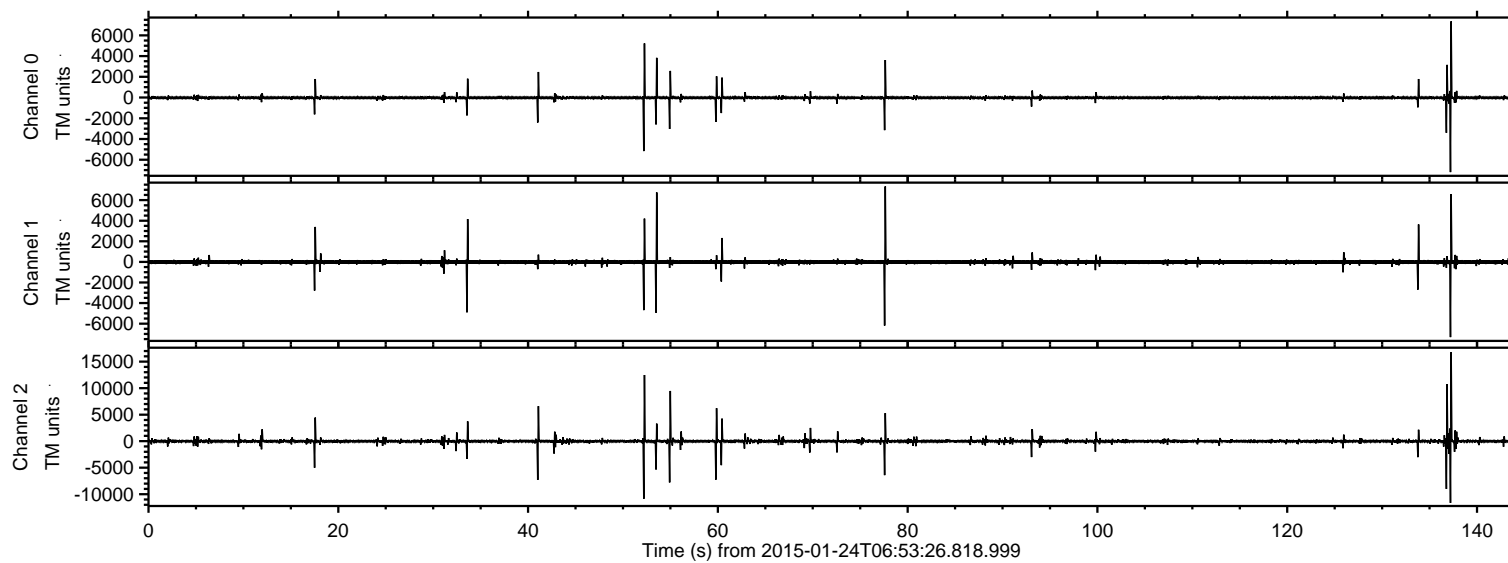

ELMAVAN 3D WAVEFORMS (Measured data sampled at 50 kHz) 49787 packets of 144 samples from 2015-01-24T06:53:26.818.999. Part 138/144

Processed Tue Feb 10 21:46:27 2015 by ELM ver.2012-10-06 from 001__elm20150124_065325__dat00.bin

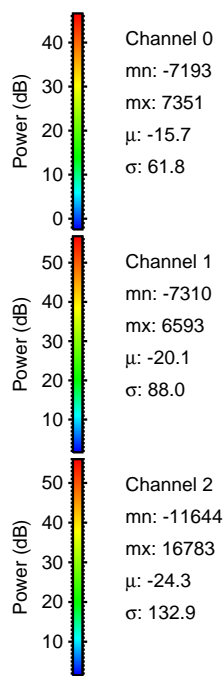
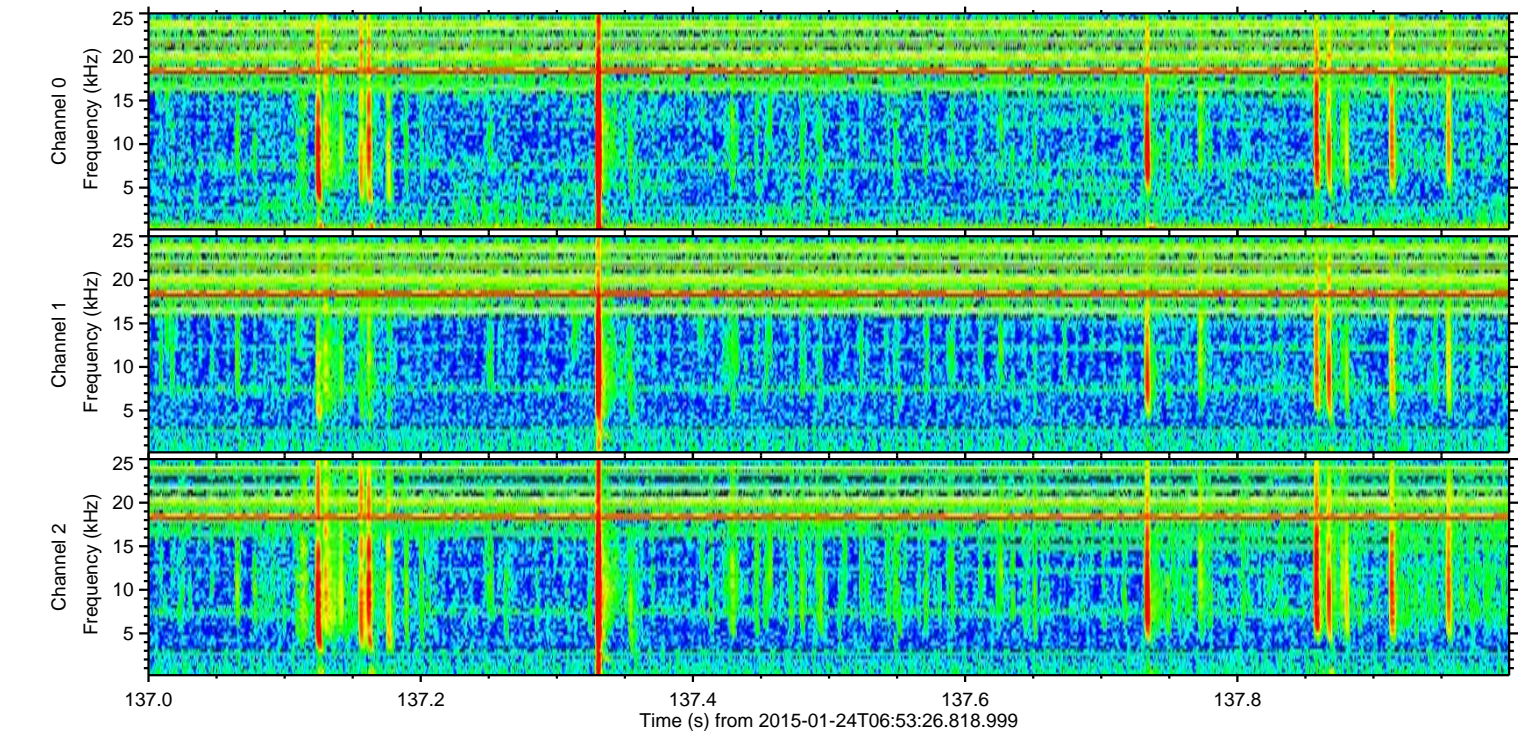
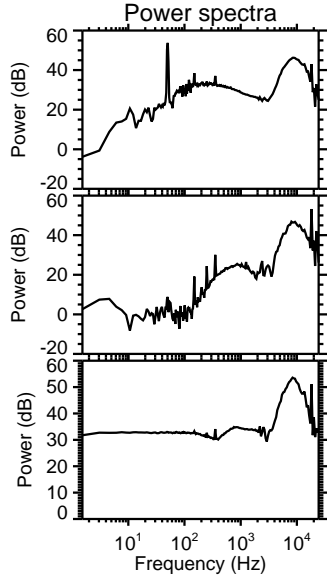
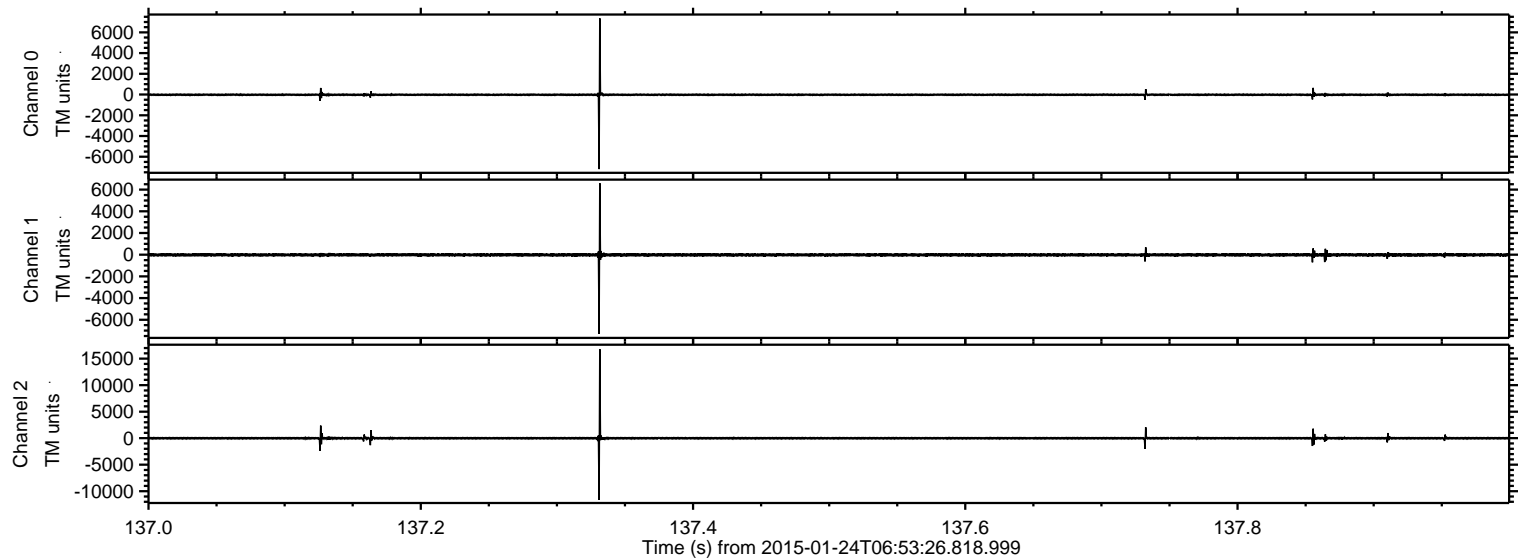

Processed Tue Feb 10 21:46:28 2015 by ELM ver.2012-10-06 from 001__elm20150124_065325__dat00.bin

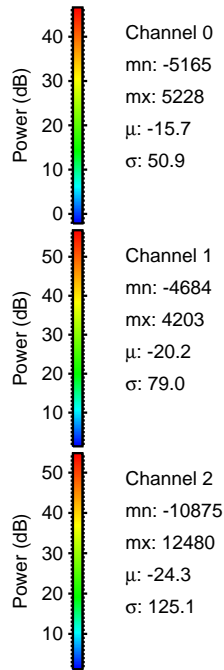
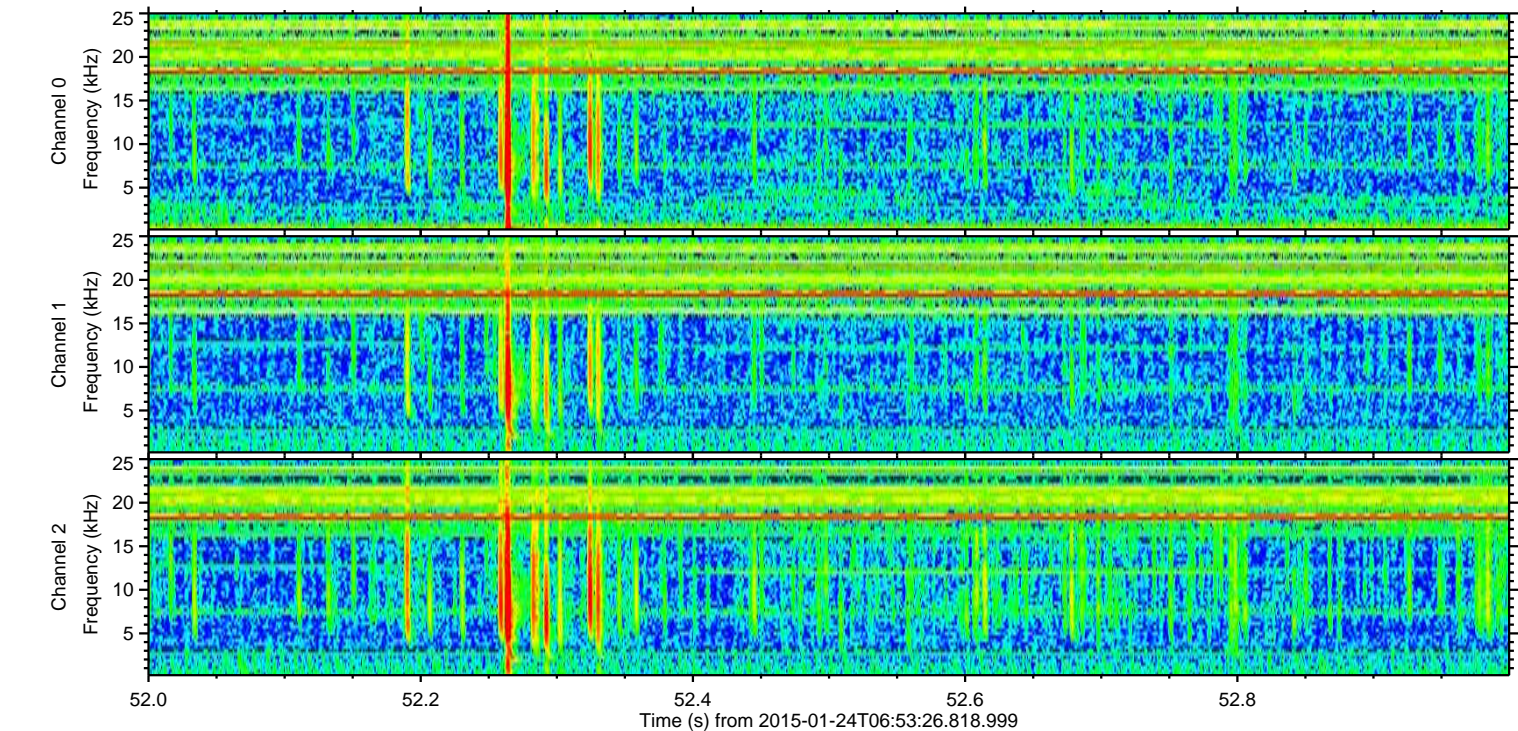
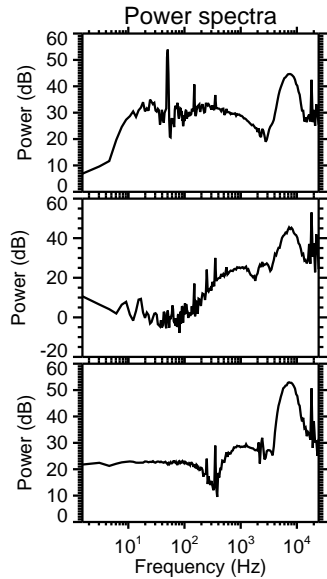
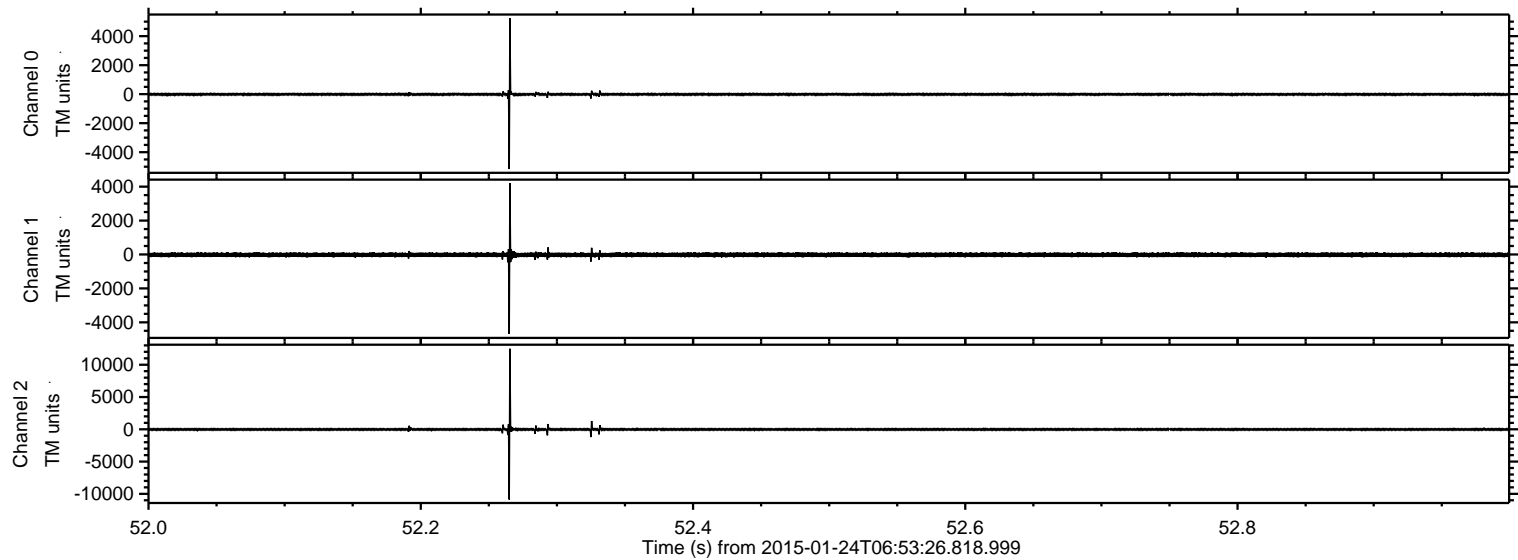

ELMAVAN 3D WAVEFORMS (Measured data sampled at 50 kHz) 49787 packets of 144 samples from 2015-01-24T06:53:26.818.999. Part 137/144

Processed Tue Feb 10 21:46:29 2015 by ELM ver.2012-10-06 from 001__elm20150124_065325__dat00.bin

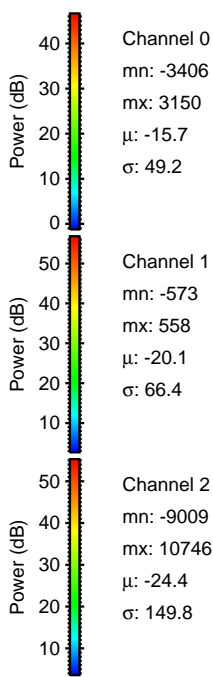
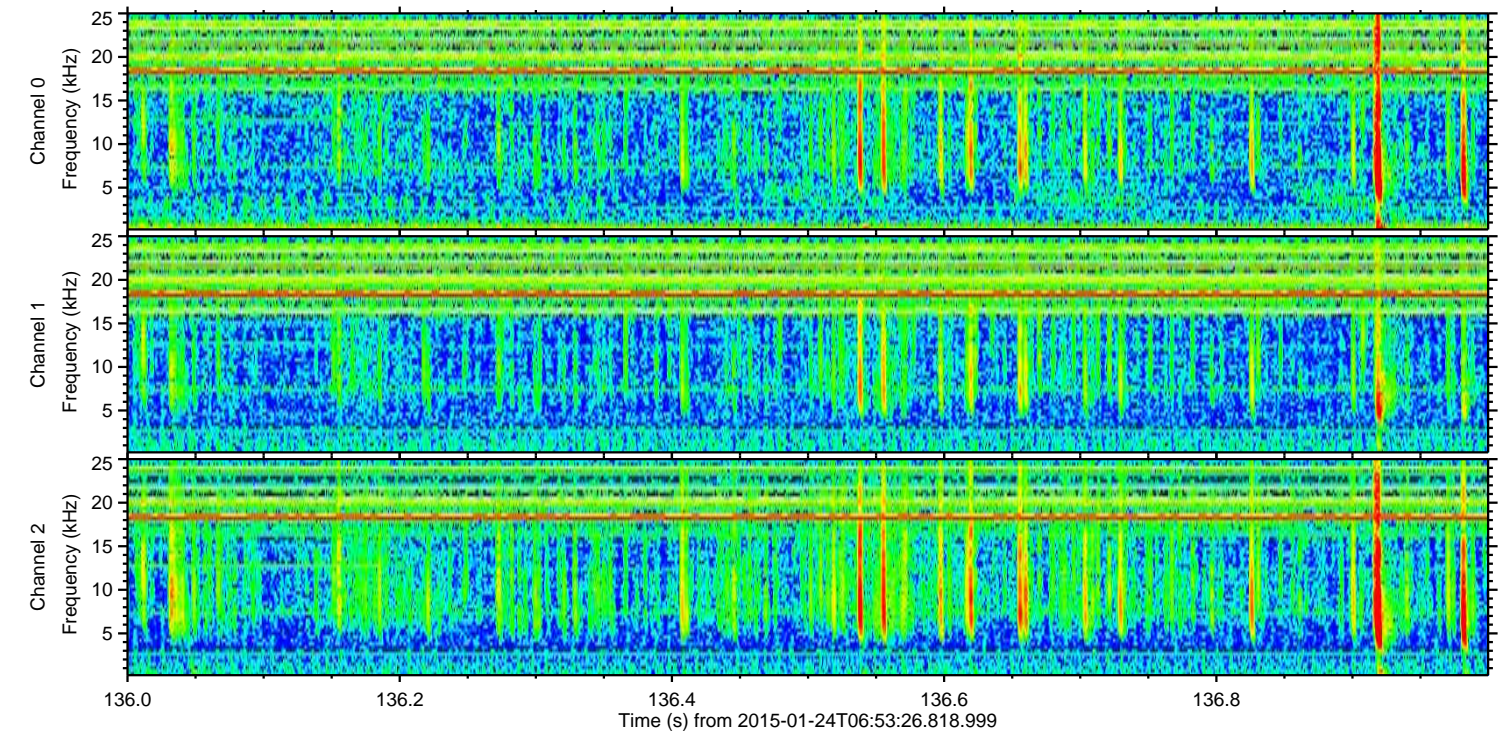
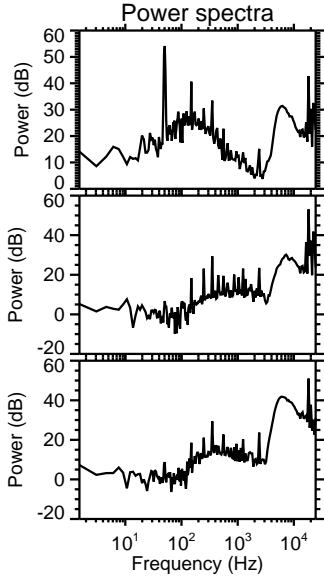
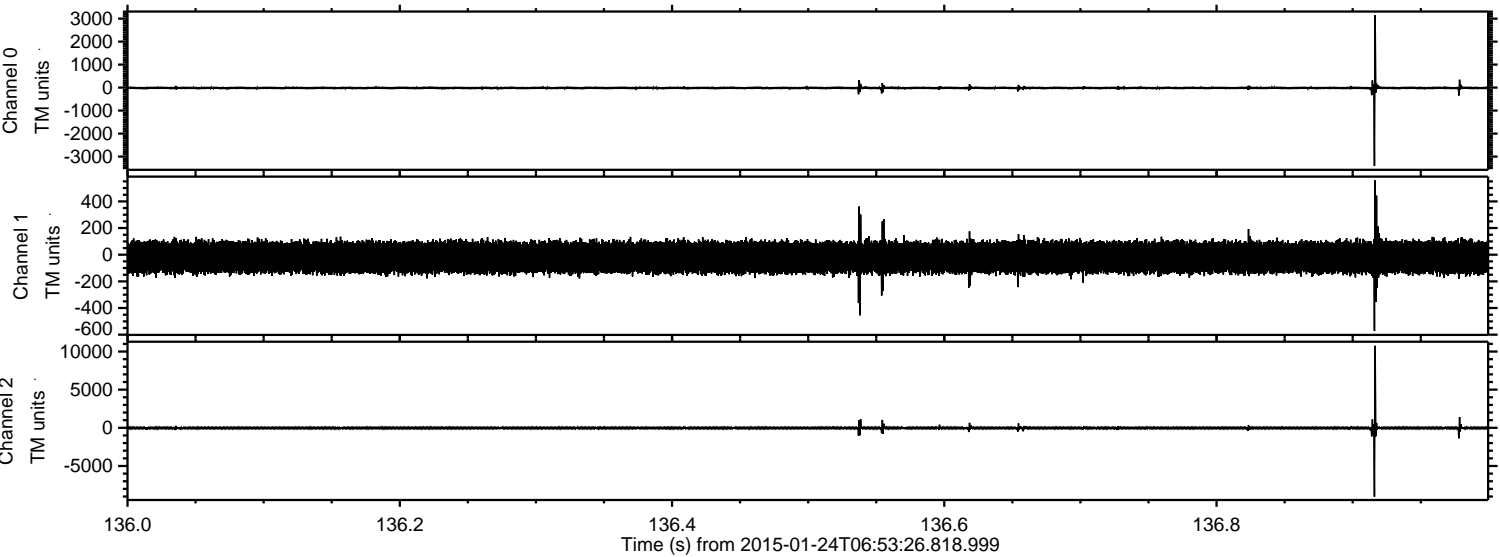

Channel 0
mn: -3406
mx: 3150
 μ : -15.7
 σ : 49.2

Channel 1
mn: -573
mx: 558
 μ : -20.1
 σ : 66.4

Channel 2
mn: -9009
mx: 10746
 μ : -24.4
 σ : 149.8

Processed Tue Feb 10 21:46:30 2015 by ELM ver.2012-10-06 from 001__elm20150124_065325__dat00.bin

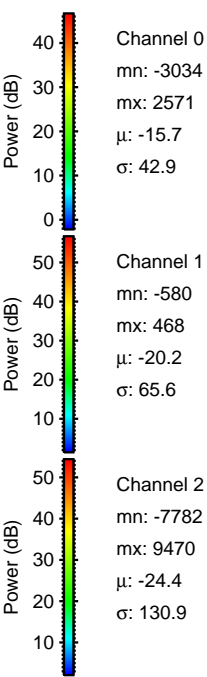
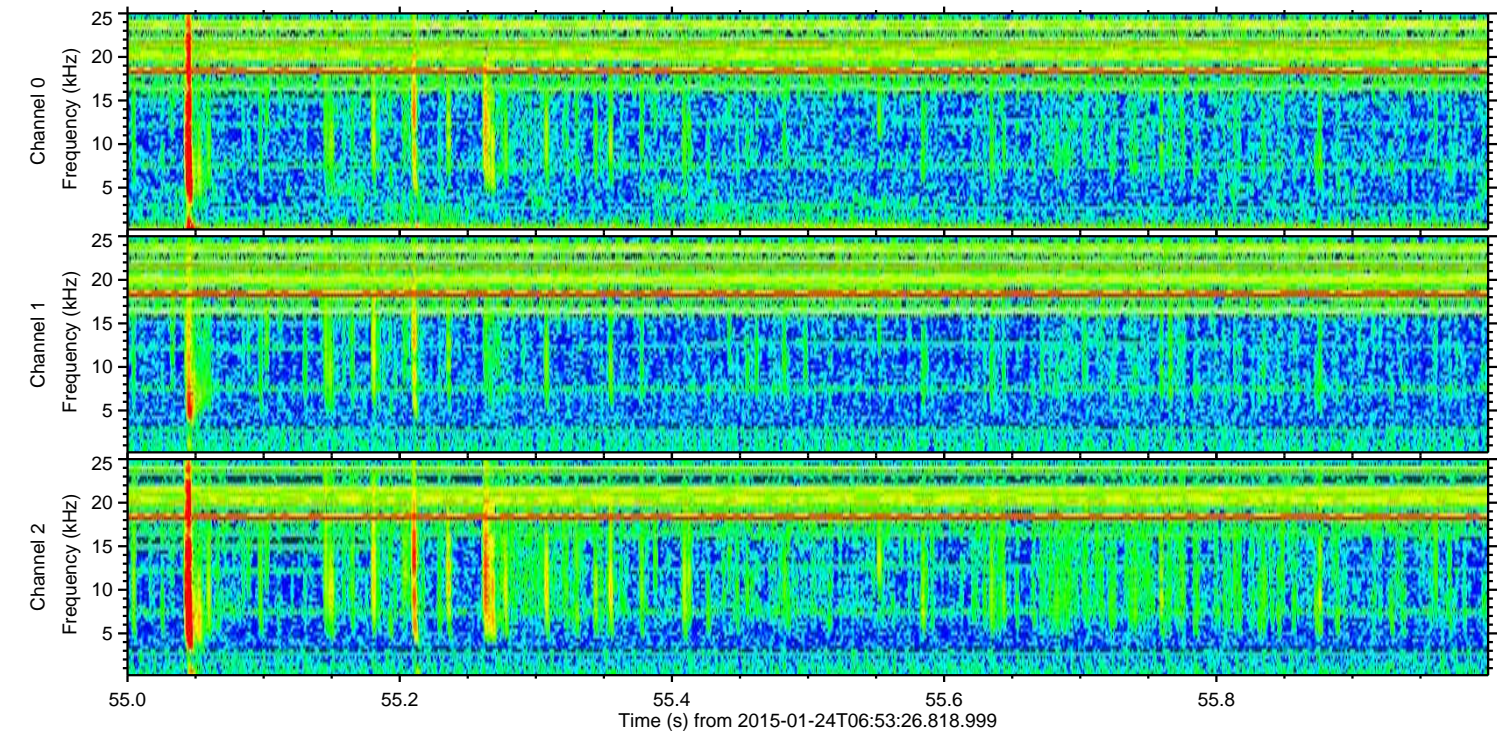
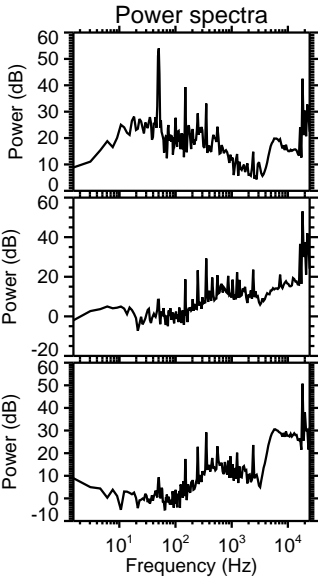
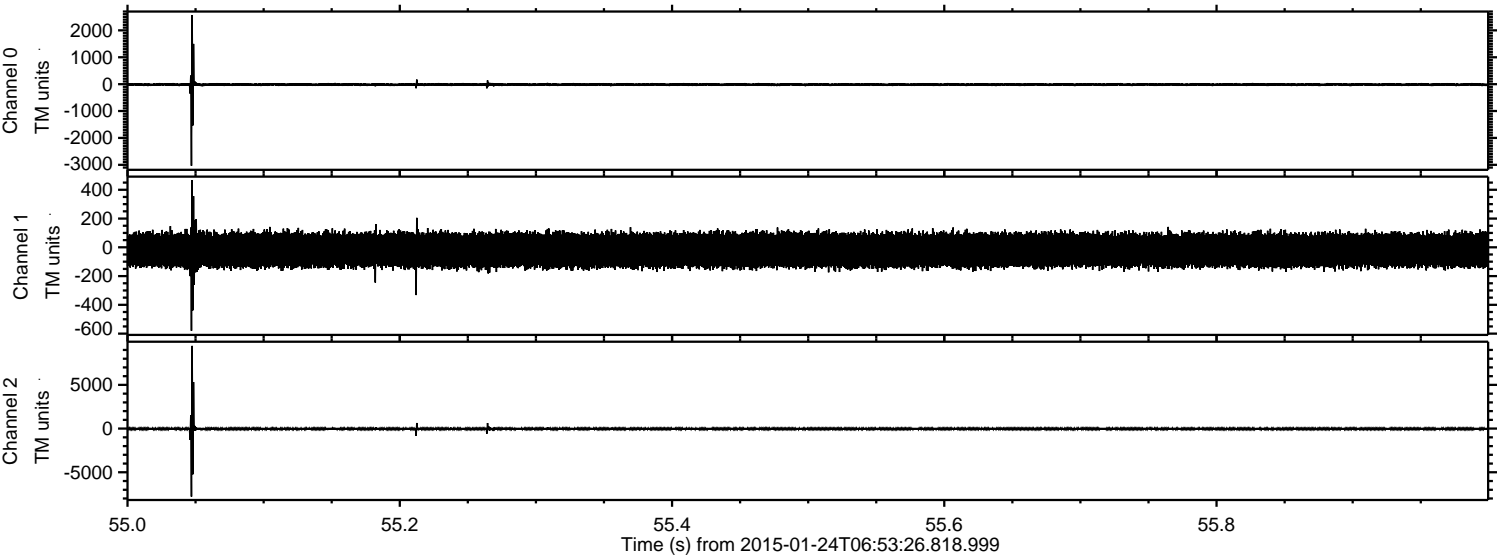

Processed Tue Feb 10 21:46:31 2015 by ELM ver.2012-10-06 from 001__elm20150124_065325__dat00.bin

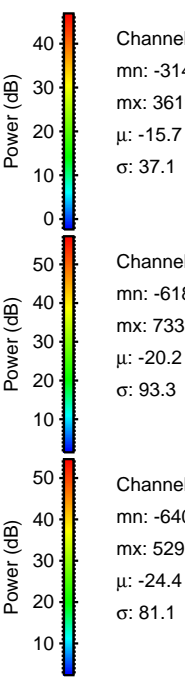
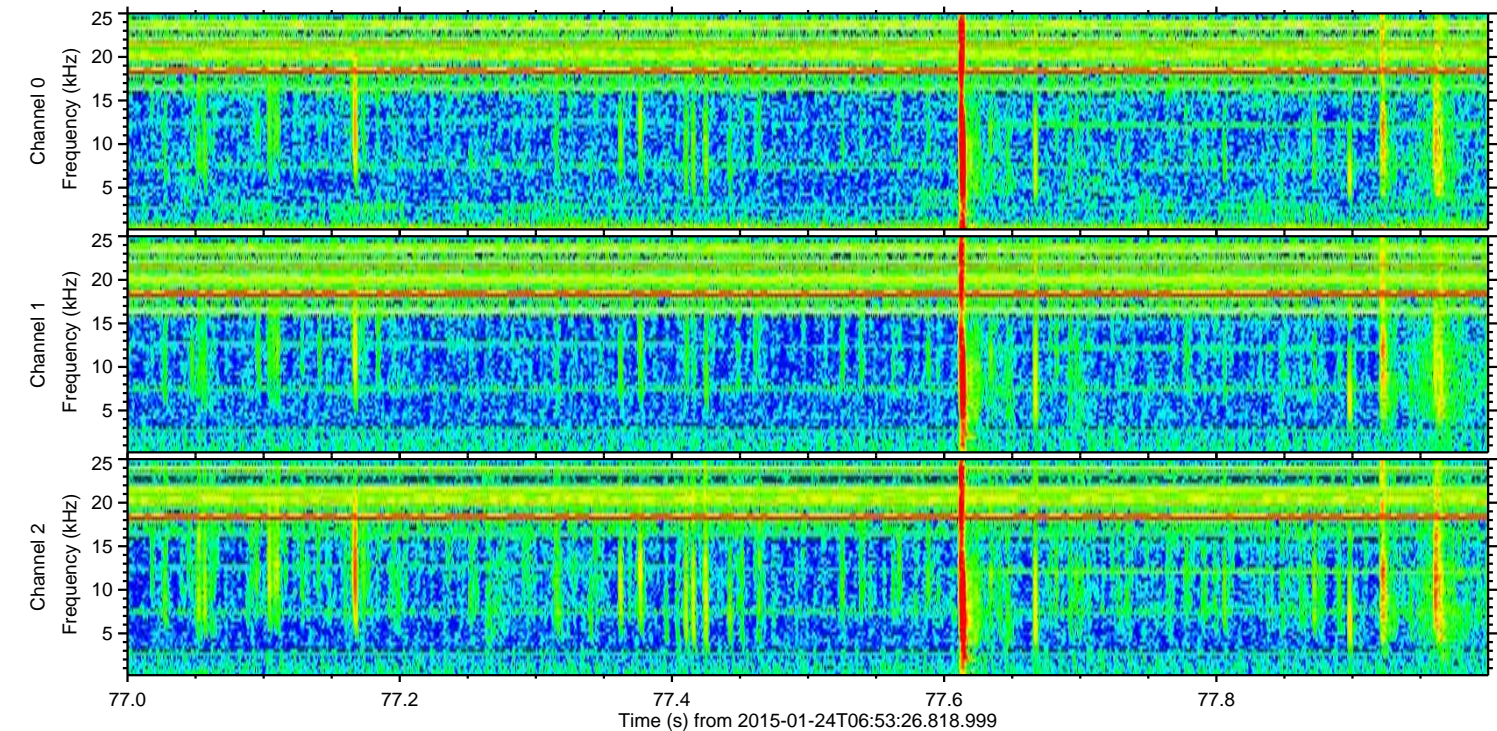
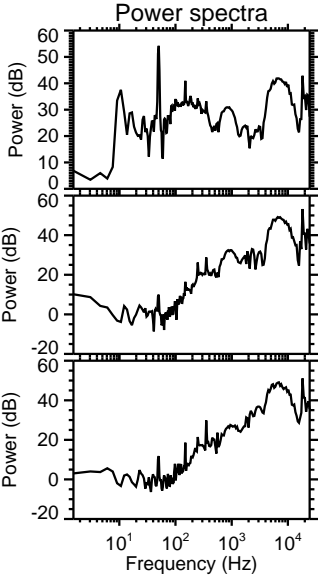
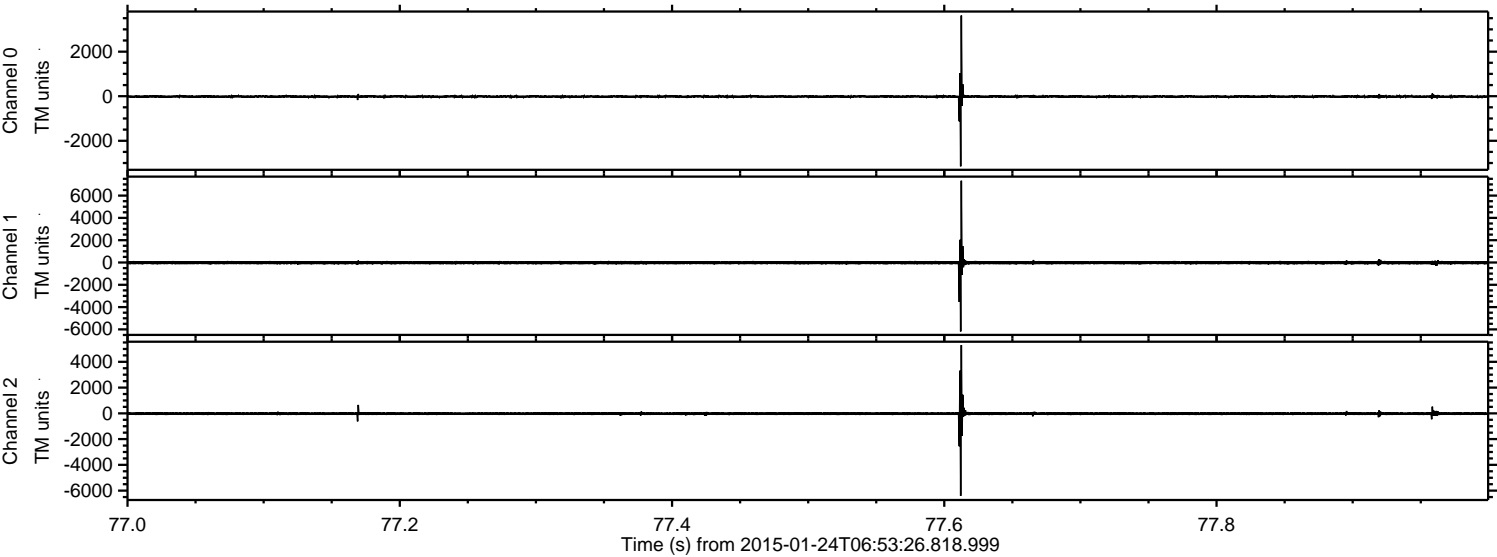

ELMAVAN 3D WAVEFORMS (Measured data sampled at 50 kHz) 49787 packets of 144 samples from 2015-01-24T06:53:26.818.999. Part 42/144

Processed Tue Feb 10 21:46:32 2015 by ELM ver.2012-10-06 from 001__elm20150124_065325__dat00.bin

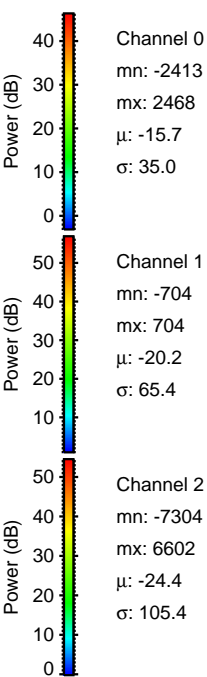
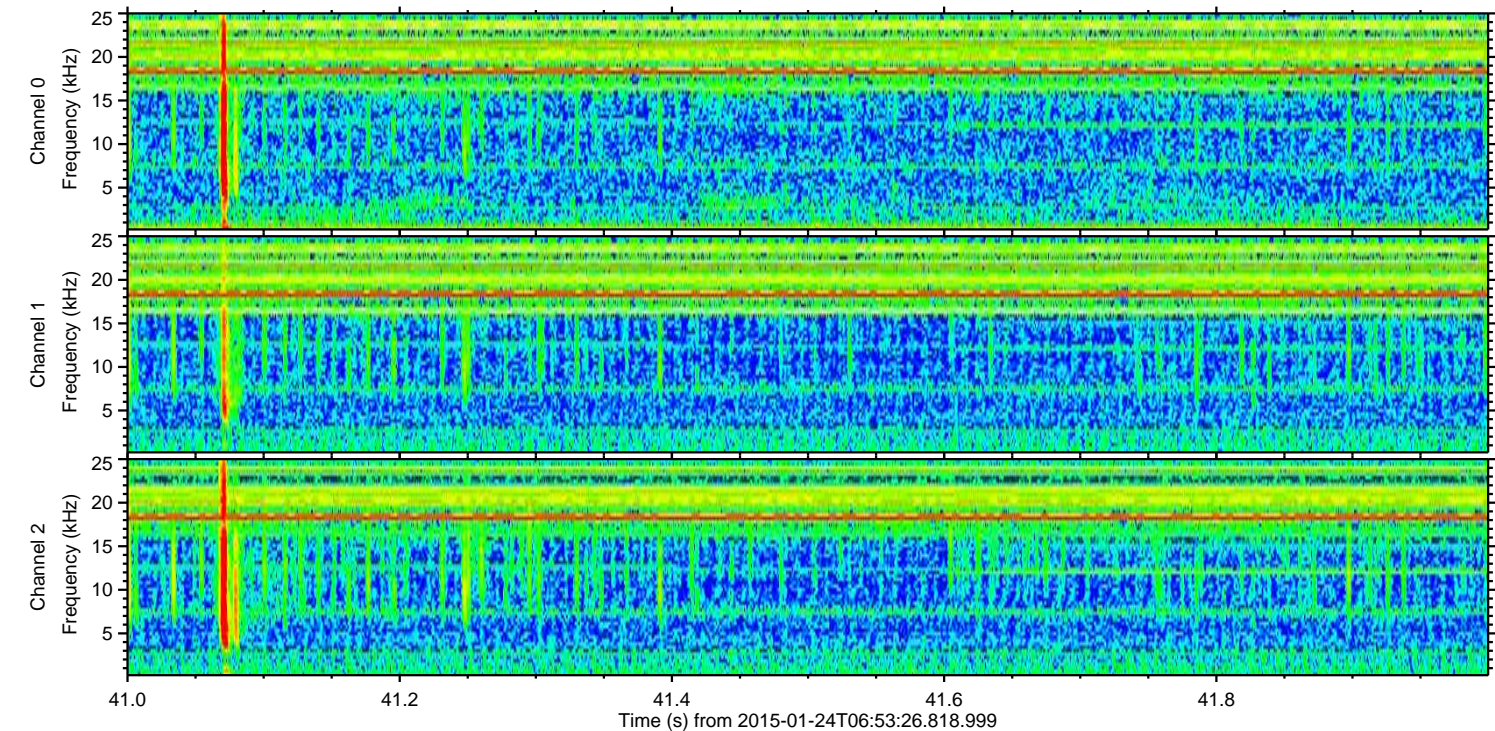
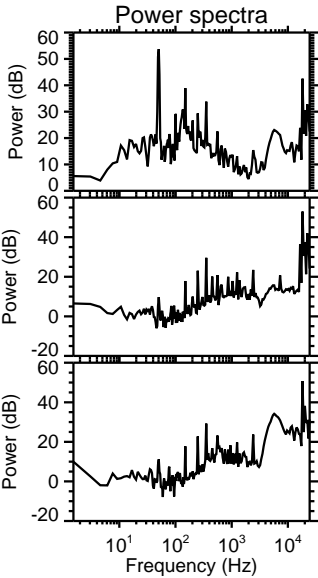
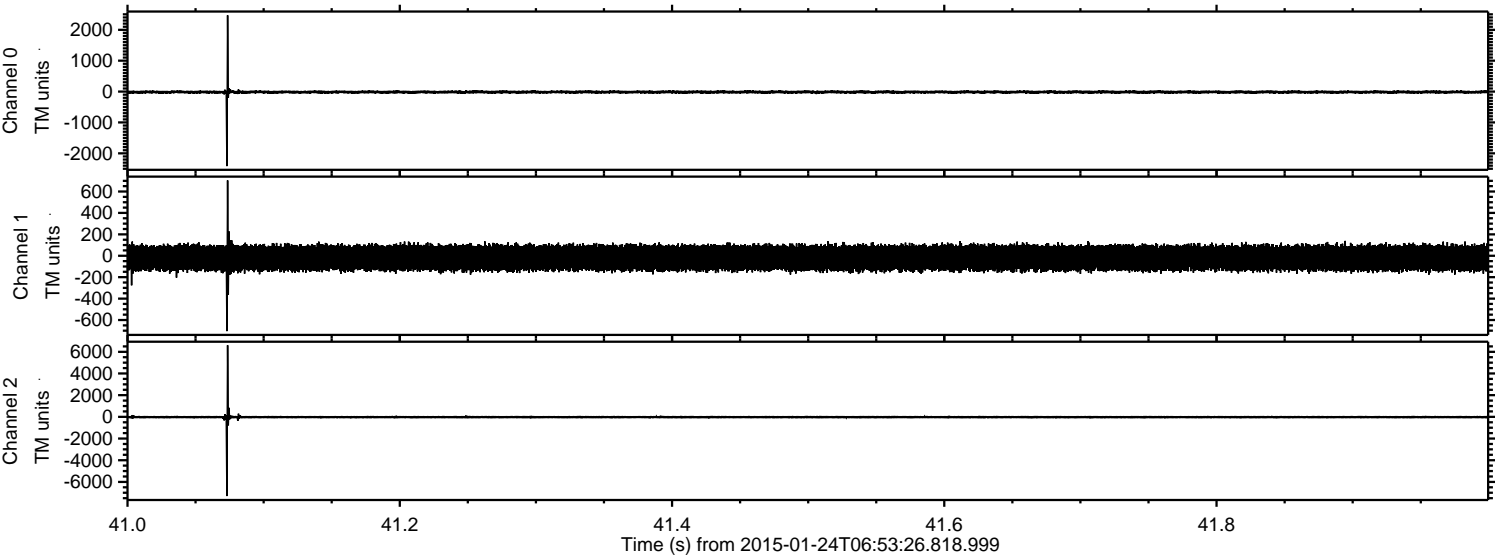

ELMAVAN 3D WAVEFORMS (Measured data sampled at 50 kHz) 49787 packets of 144 samples from 2015-01-24T06:53:26.818.999. Part 60/144

Processed Tue Feb 10 21:46:33 2015 by ELM ver.2012-10-06 from 001__elm20150124_065325__dat00.bin

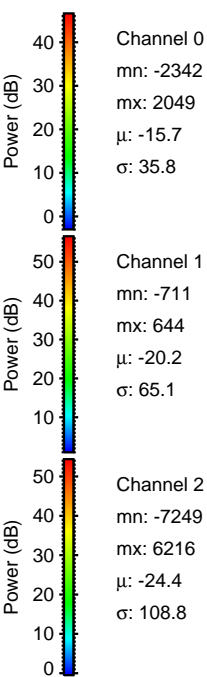
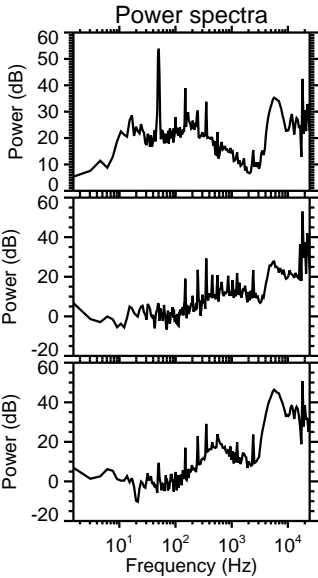
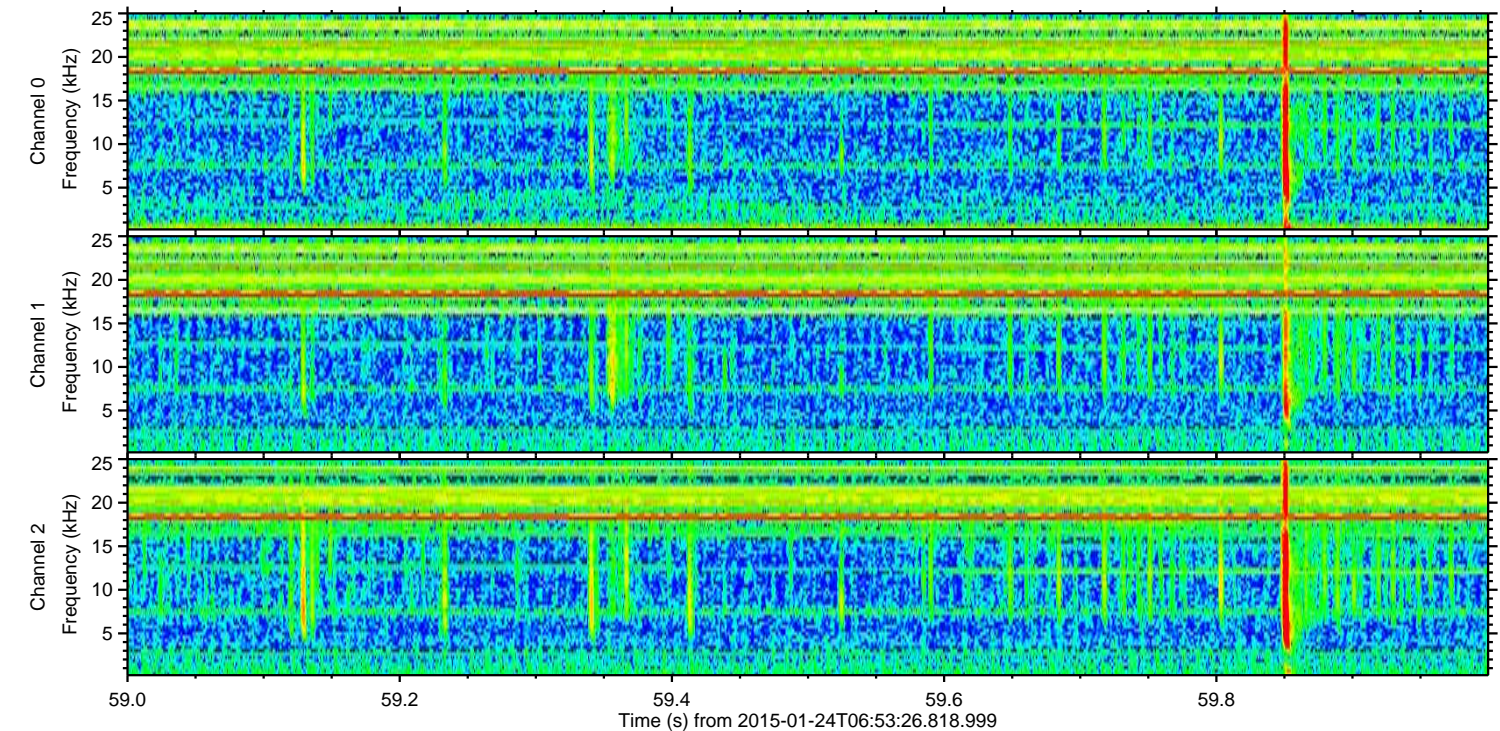
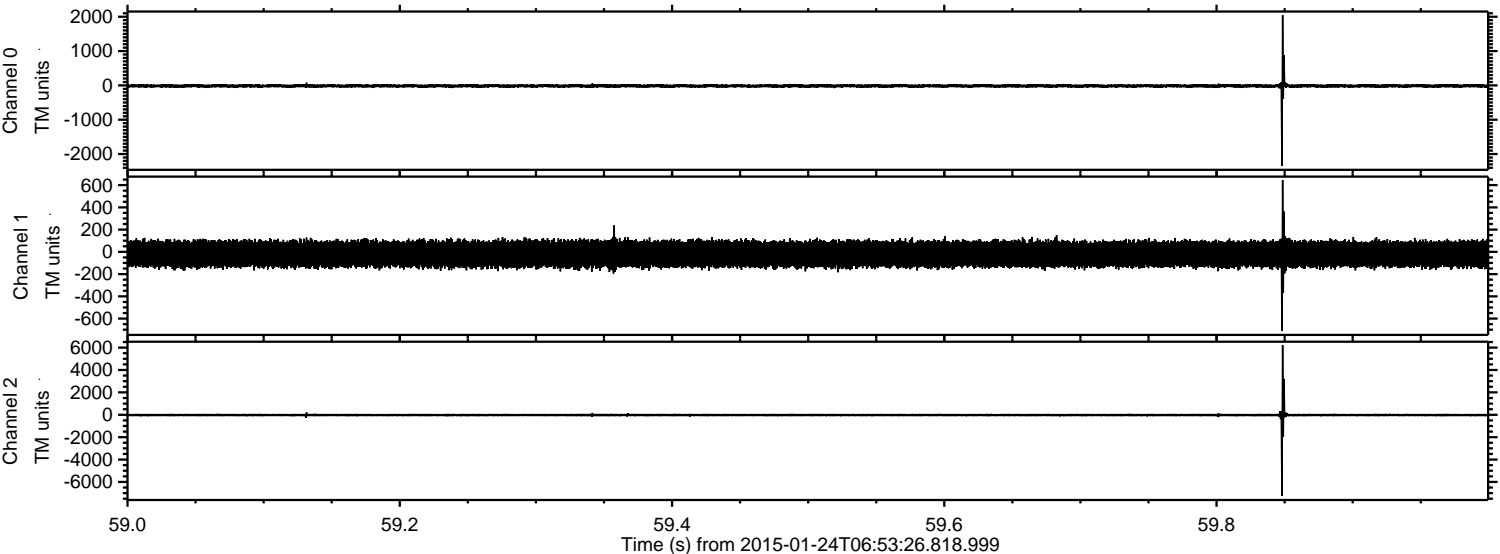

ELMAVAN 3D WAVEFORMS (Measured data sampled at 50 kHz) 49787 packets of 144 samples from 2015-01-24T06:53:26.818.999. Part 54/144

Processed Tue Feb 10 21:46:34 2015 by ELM ver.2012-10-06 from 001__elm20150124_065325__dat00.bin

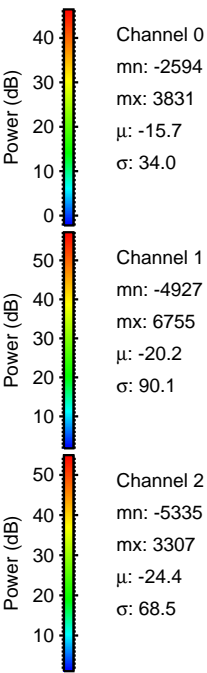
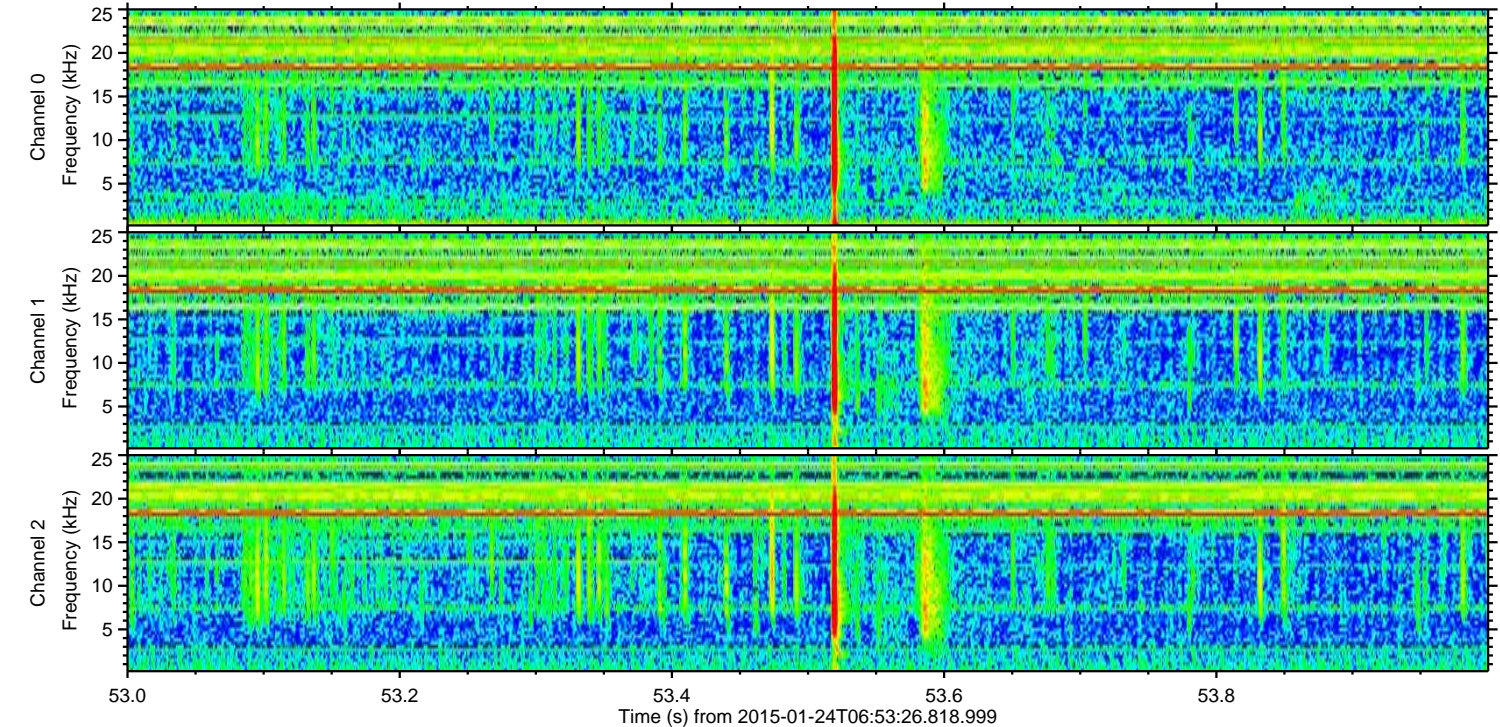
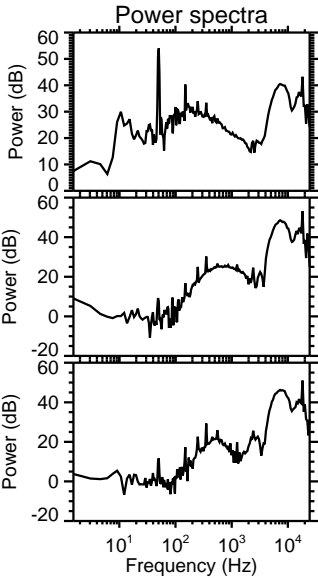
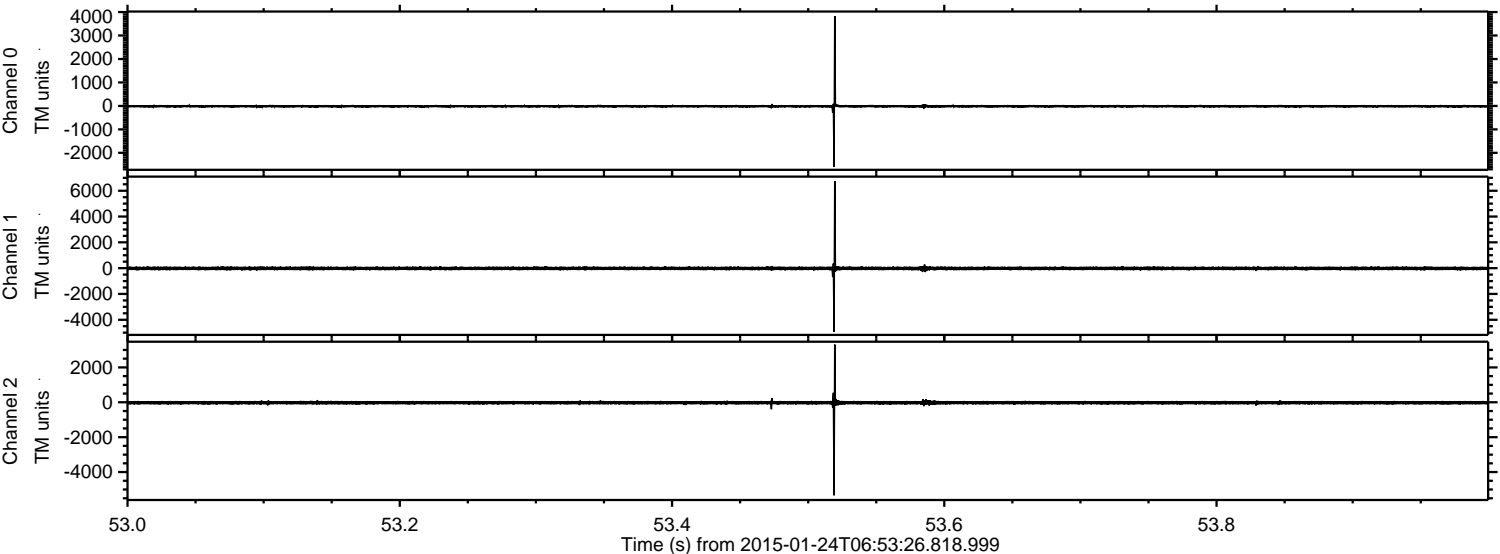

Processed Tue Feb 10 21:46:35 2015 by ELM ver.2012-10-06 from 001__elm20150124_065325__dat00.bin

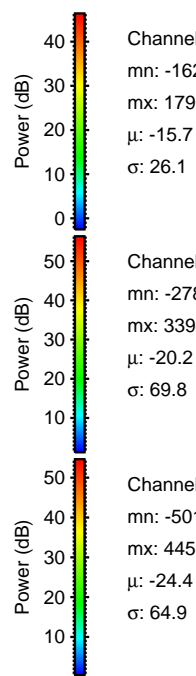
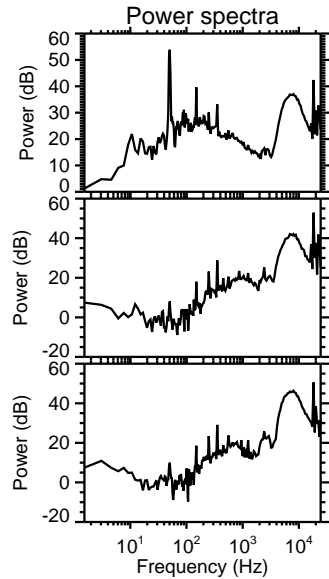
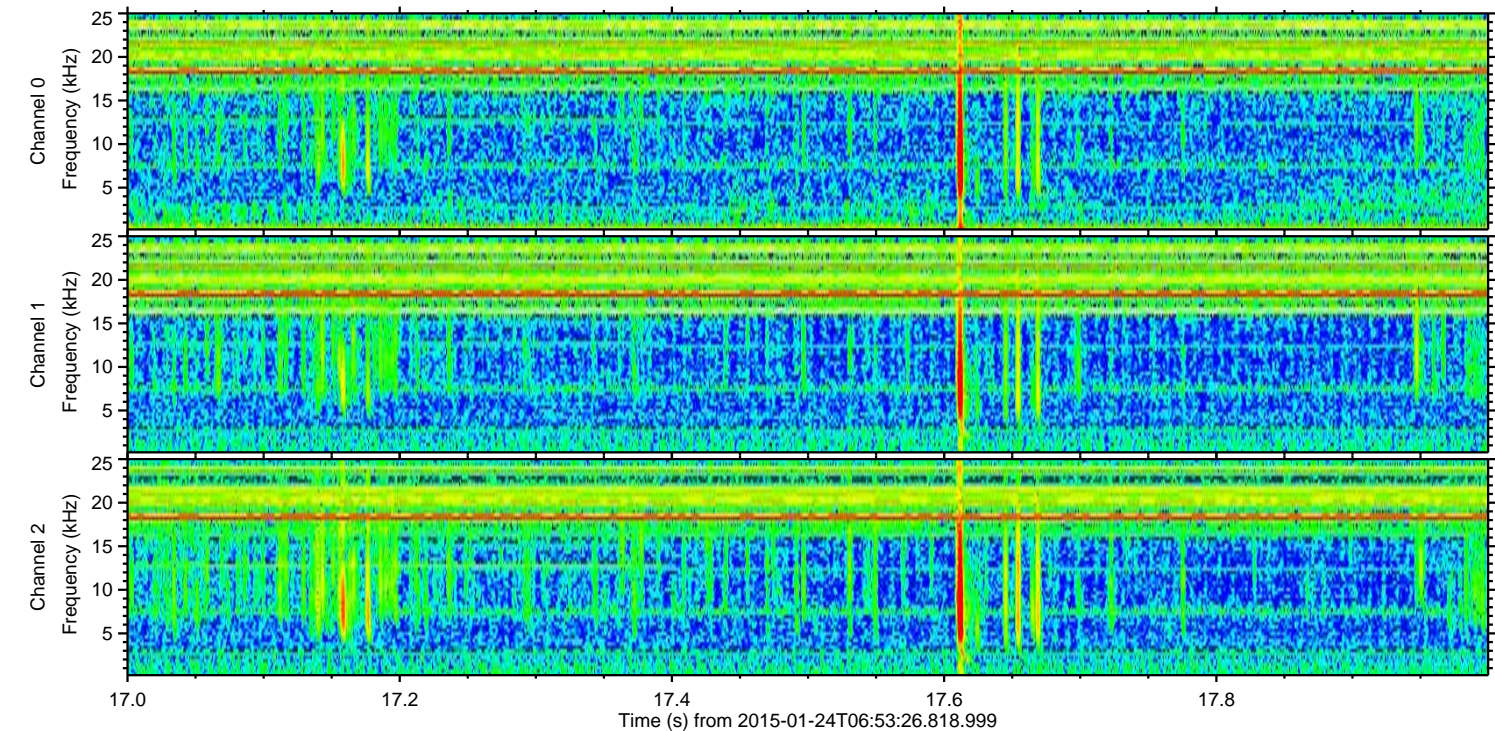
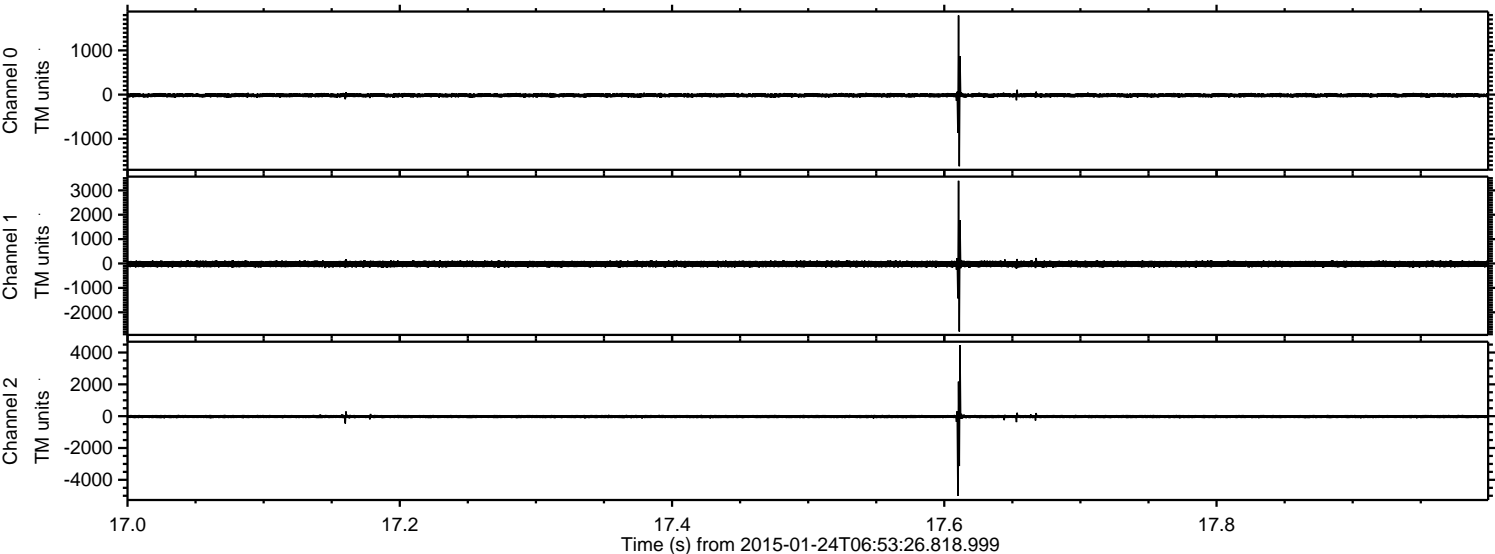

Channel 0
mn: -1623
mx: 1791
 μ : -15.7
 σ : 26.1

Channel 1
mn: -2789
mx: 3394
 μ : -20.2
 σ : 69.8

Channel 2
mn: -5016
mx: 4456
 μ : -24.4
 σ : 64.9

ELMAVAN 3D WAVEFORMS (Measured data sampled at 50 kHz) 49787 packets of 144 samples from 2015-01-24T06:53:26.818.999. Part 23/144

Processed Tue Feb 10 21:46:36 2015 by ELM ver.2012-10-06 from 001__elm20150124_065325__dat00.bin

