

ELMAVAN 3D WAVEFORMS (Measured data sampled at 50 kHz) 49808 packets of 144 samples from 2015-01-24T06:18:25.578.999.

Processed Tue Feb 10 21:37:53 2015 by ELM ver.2012-10-06 from 001\_\_elm20150124\_061824\_\_dat00.bin

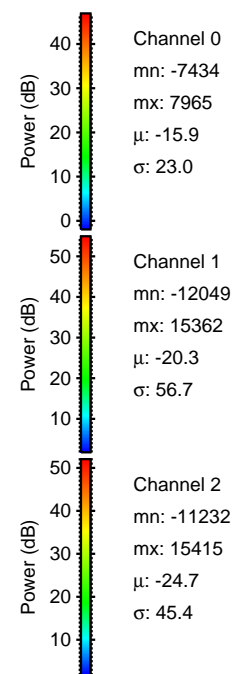

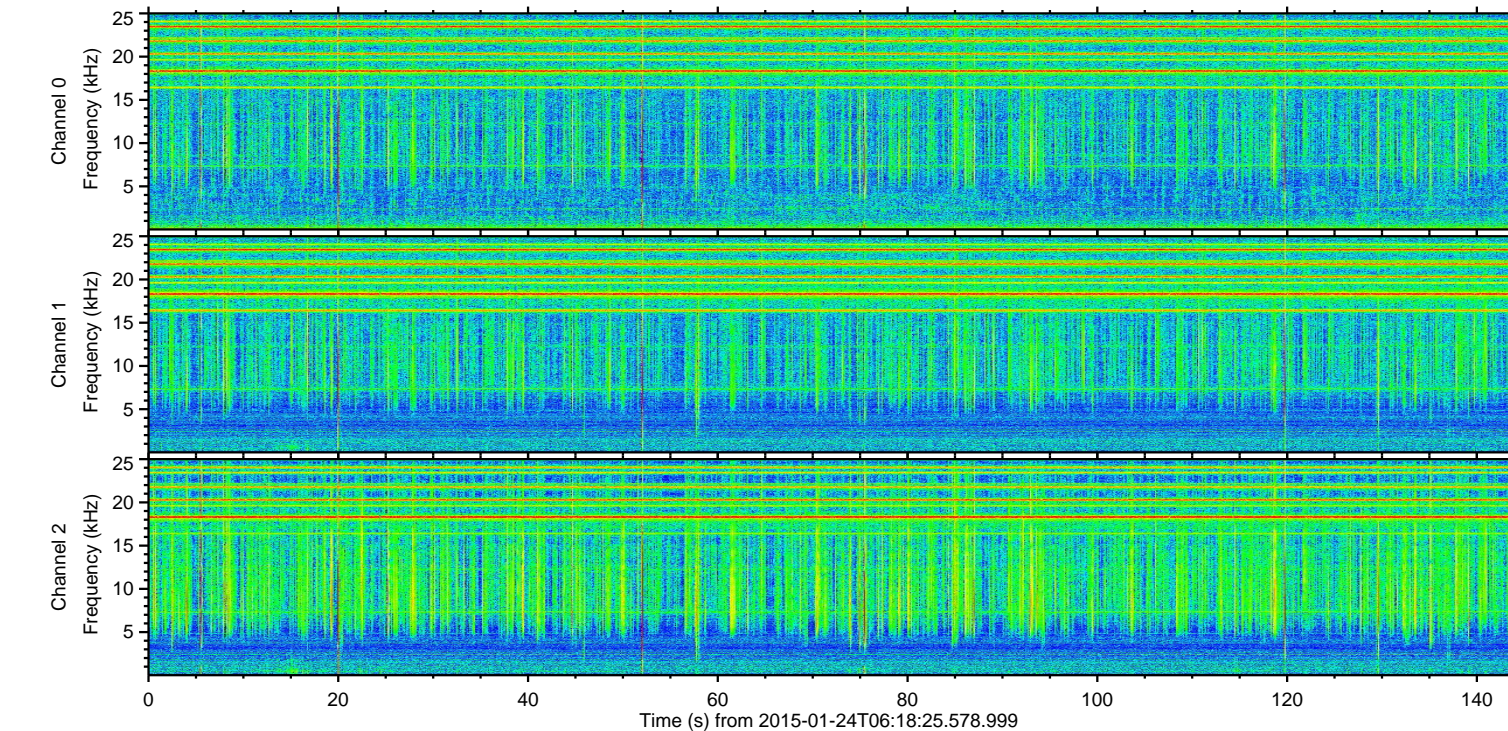
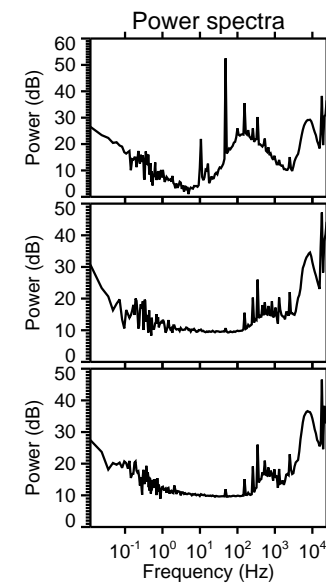
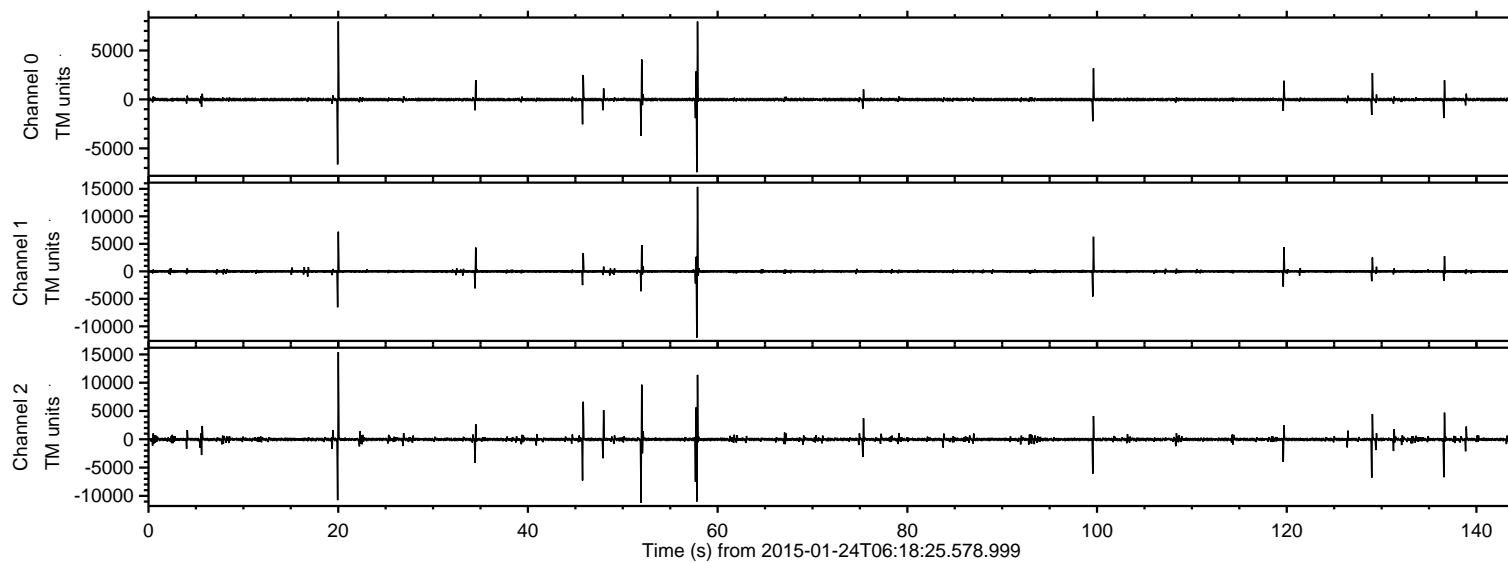

ELMAVAN 3D WAVEFORMS (Measured data sampled at 50 kHz) 49808 packets of 144 samples from 2015-01-24T06:18:25.578.999. Part 21/144

Processed Tue Feb 10 21:38:07 2015 by ELM ver.2012-10-06 from 001\_\_elm20150124\_061824\_\_dat00.bin

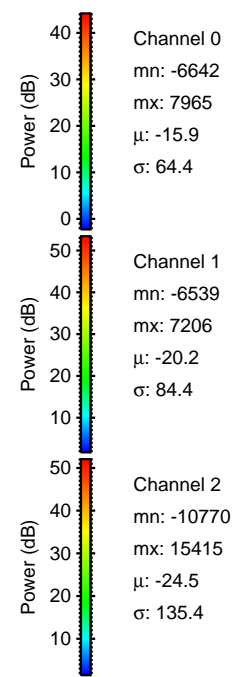
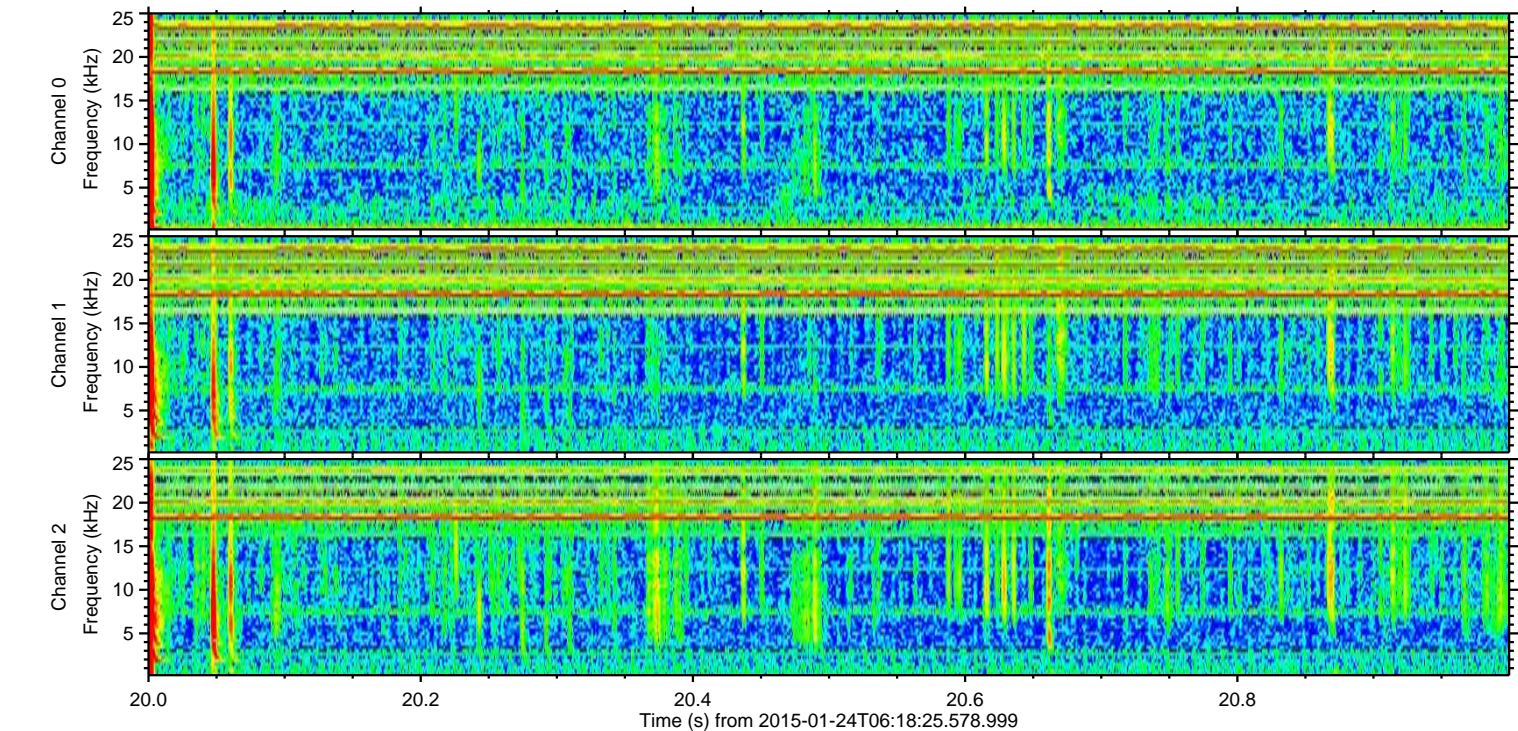
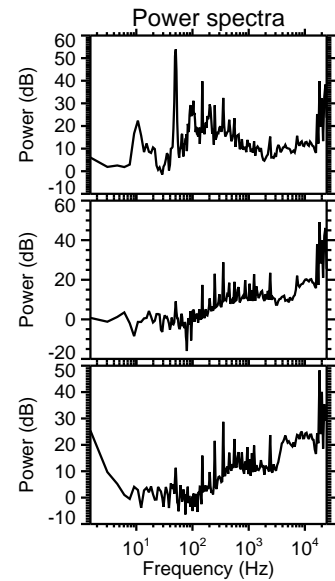
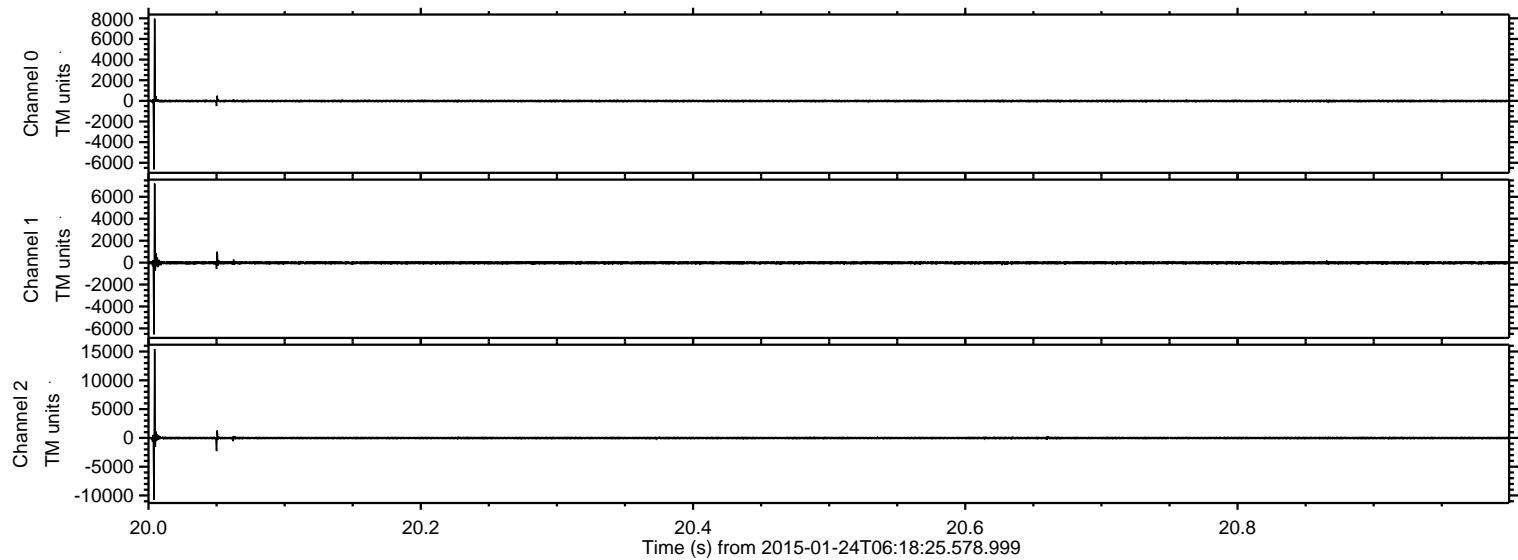



Processed Tue Feb 10 21:38:07 2015 by ELM ver.2012-10-06 from 001\_\_elm20150124\_061824\_\_dat00.bin

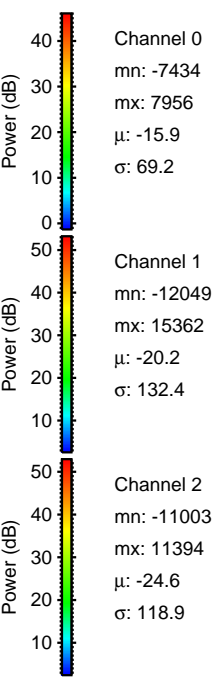
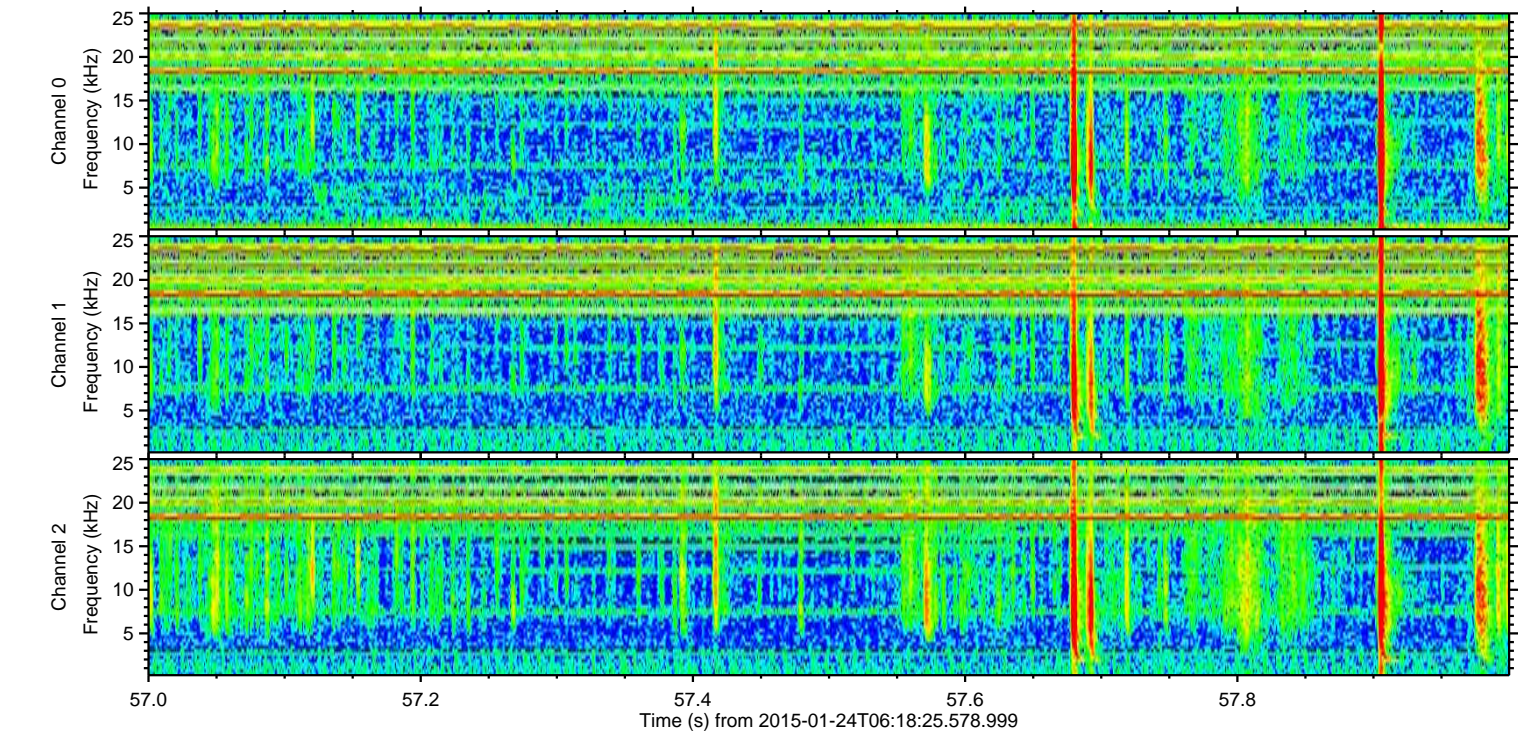
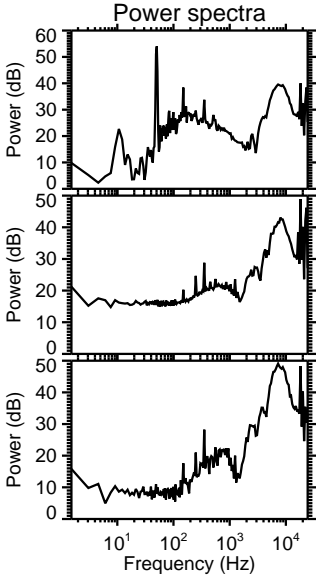
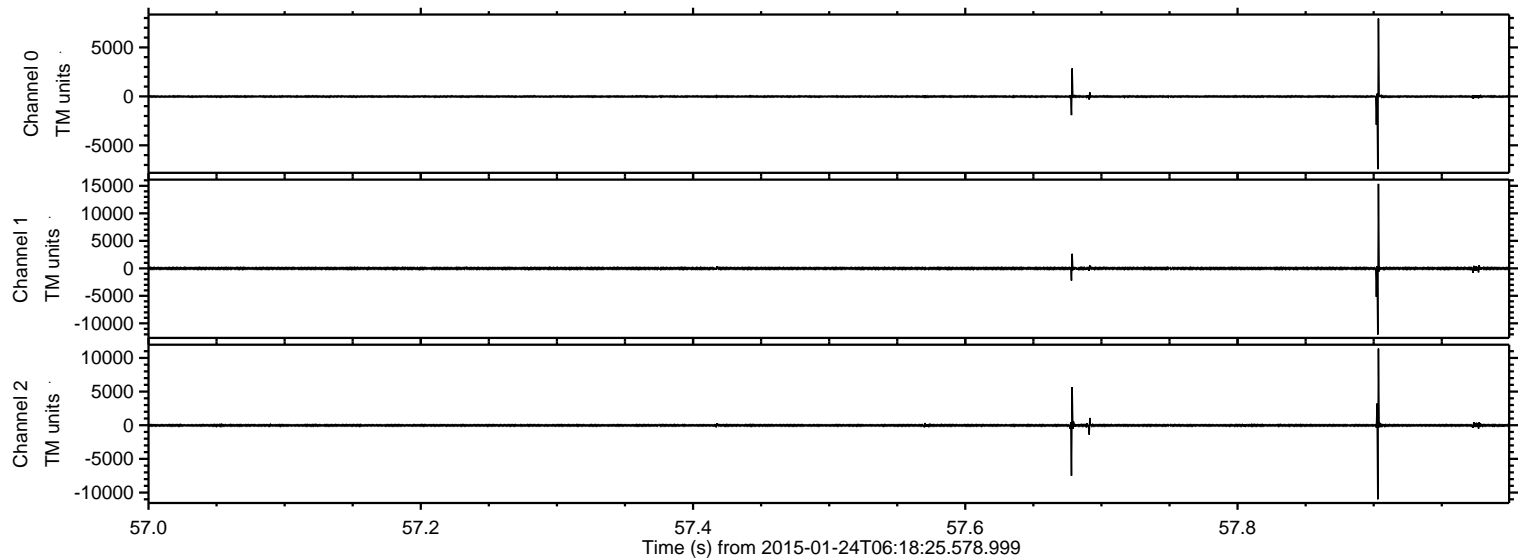



ELMAVAN 3D WAVEFORMS (Measured data sampled at 50 kHz) 49808 packets of 144 samples from 2015-01-24T06:18:25.578.999. Part 53/144

Processed Tue Feb 10 21:38:09 2015 by ELM ver.2012-10-06 from 001\_\_elm20150124\_061824\_\_dat00.bin

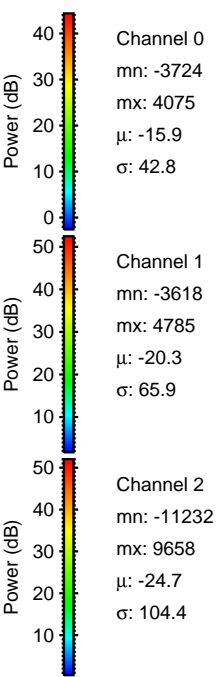
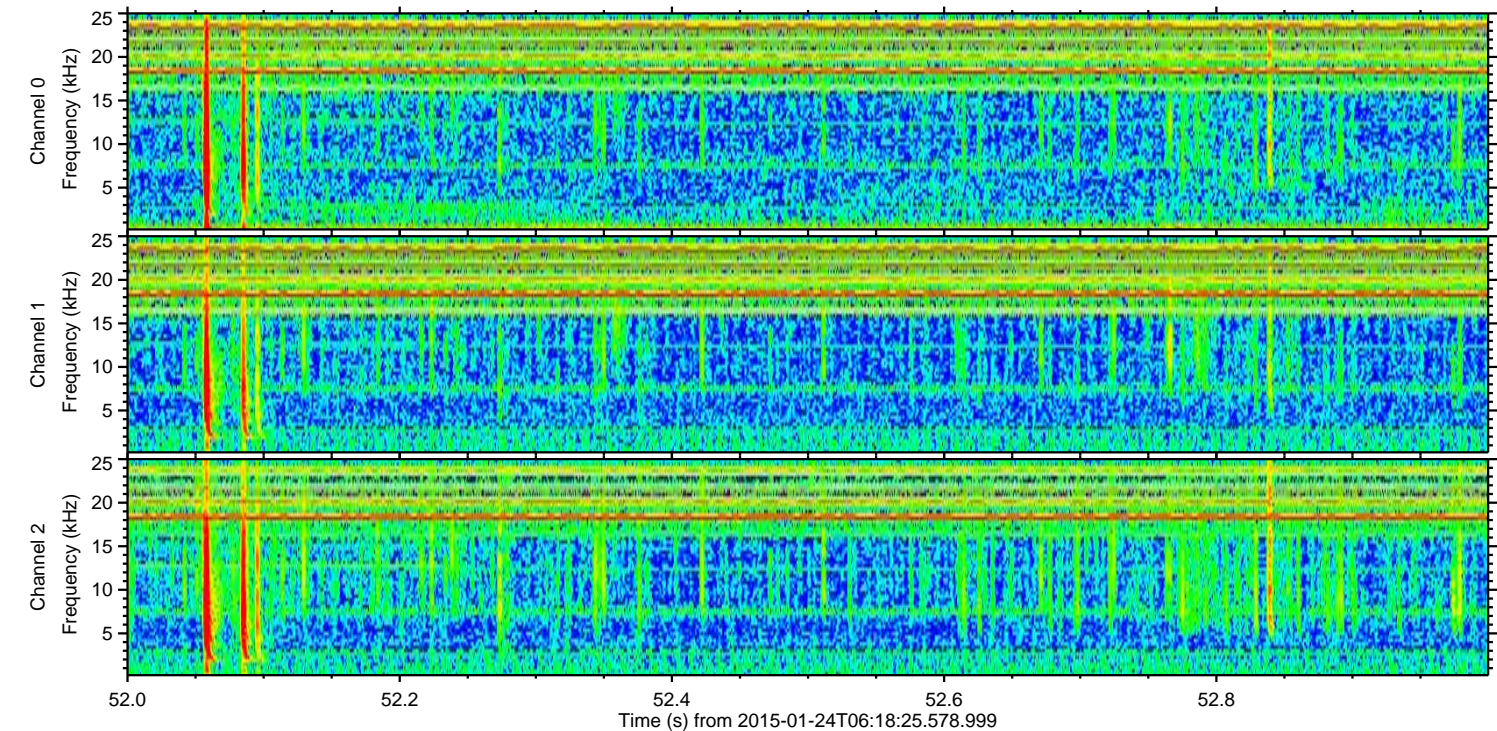
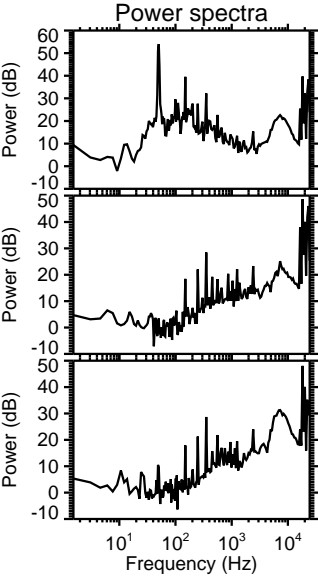
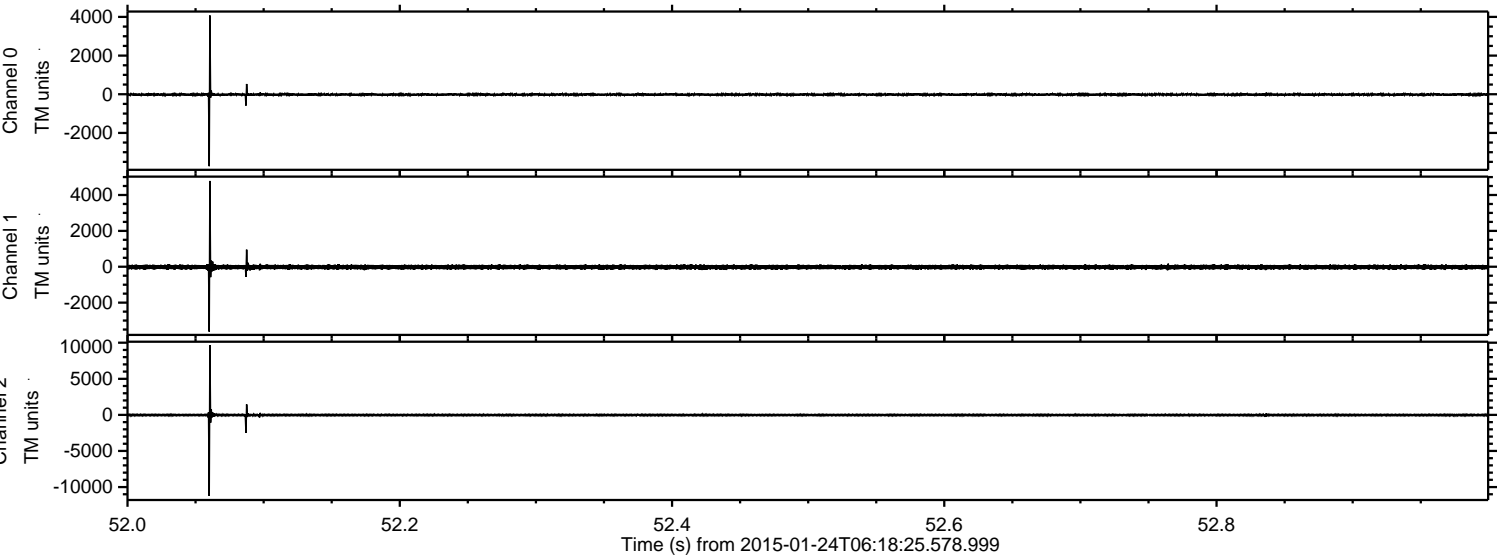



ELMAVAN 3D WAVEFORMS (Measured data sampled at 50 kHz) 49808 packets of 144 samples from 2015-01-24T06:18:25.578.999. Part 46/144

Processed Tue Feb 10 21:38:10 2015 by ELM ver.2012-10-06 from 001\_\_elm20150124\_061824\_\_dat00.bin

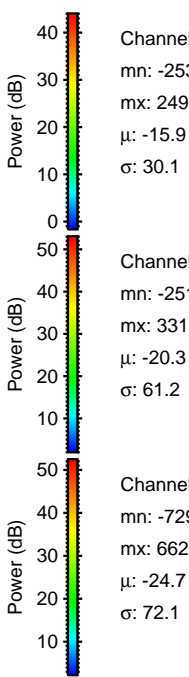
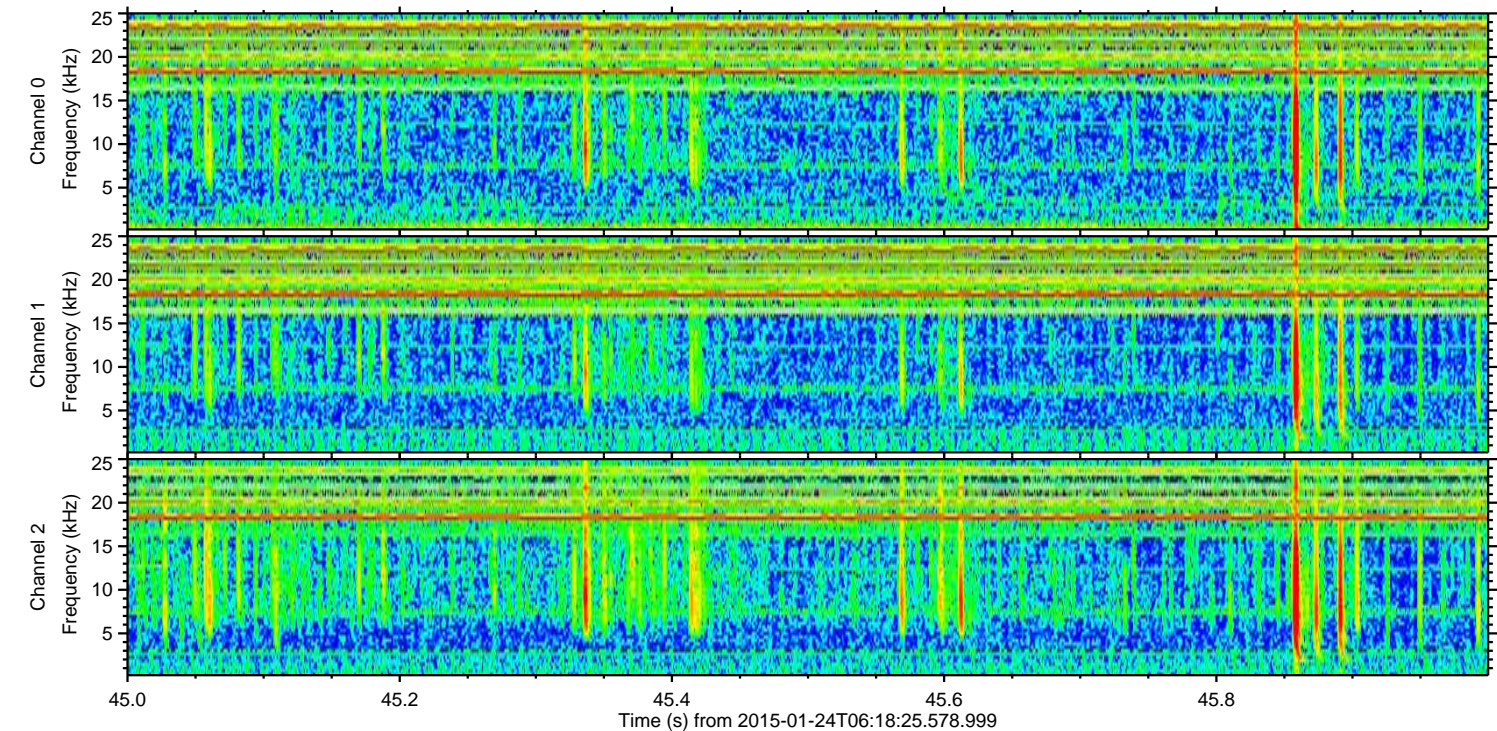
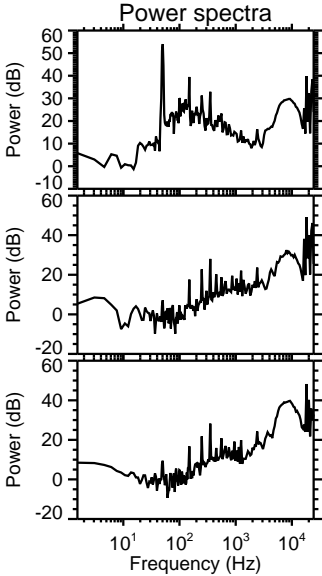
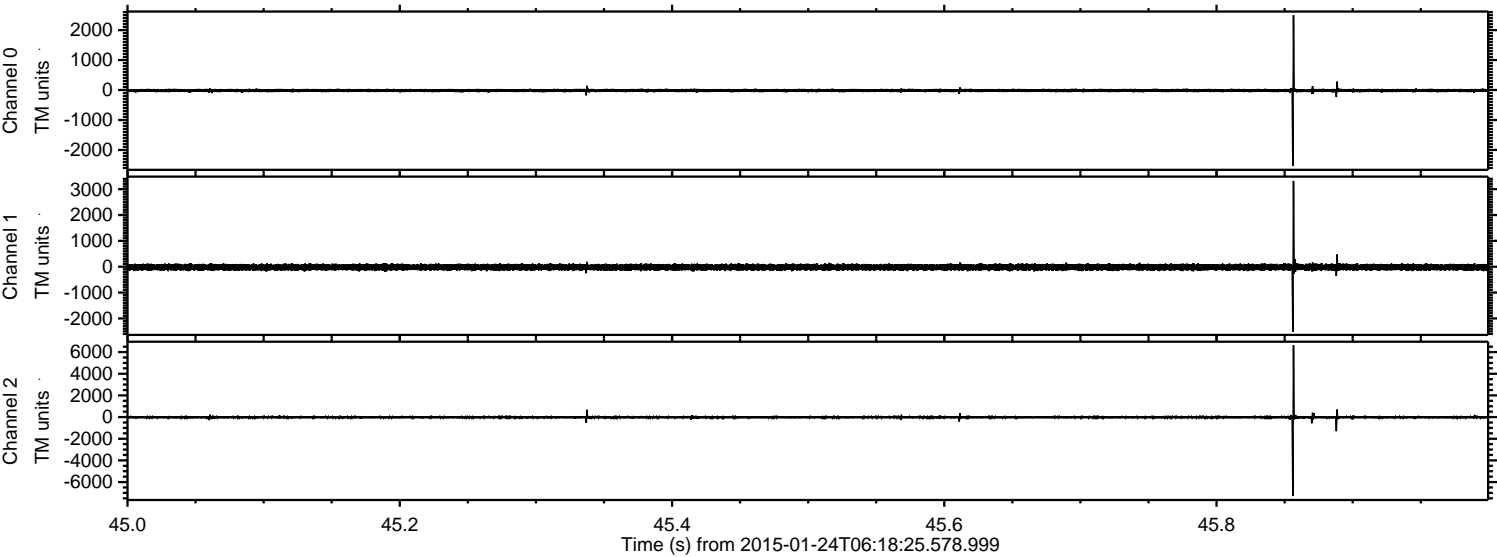

Channel 0  
mn: -2537  
mx: 2496  
 $\mu$ : -15.9  
 $\sigma$ : 30.1

Channel 1  
mn: -2512  
mx: 3318  
 $\mu$ : -20.3  
 $\sigma$ : 61.2

Channel 2  
mn: -7292  
mx: 6627  
 $\mu$ : -24.7  
 $\sigma$ : 72.1



ELMAVAN 3D WAVEFORMS (Measured data sampled at 50 kHz) 49808 packets of 144 samples from 2015-01-24T06:18:25.578.999. Part 130/144

Processed Tue Feb 10 21:38:11 2015 by ELM ver.2012-10-06 from 001\_\_elm20150124\_061824\_\_dat00.bin

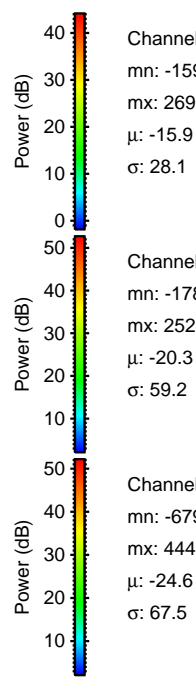
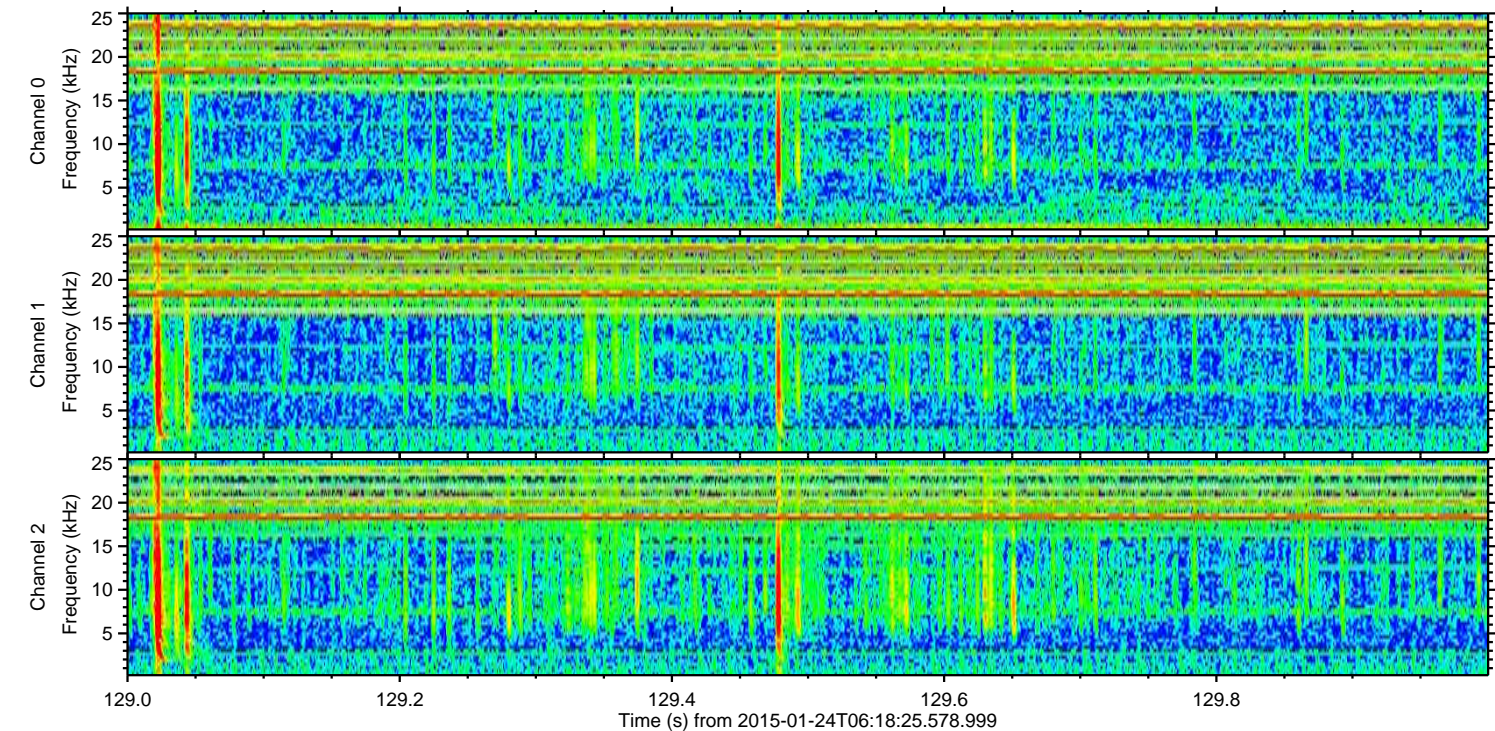
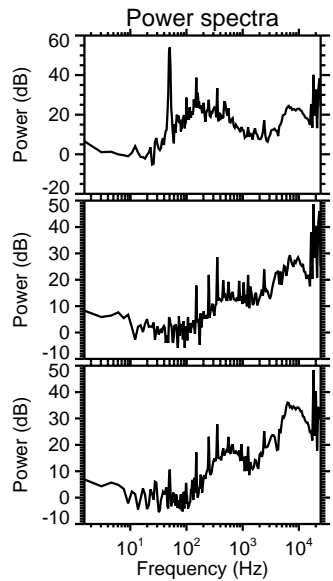
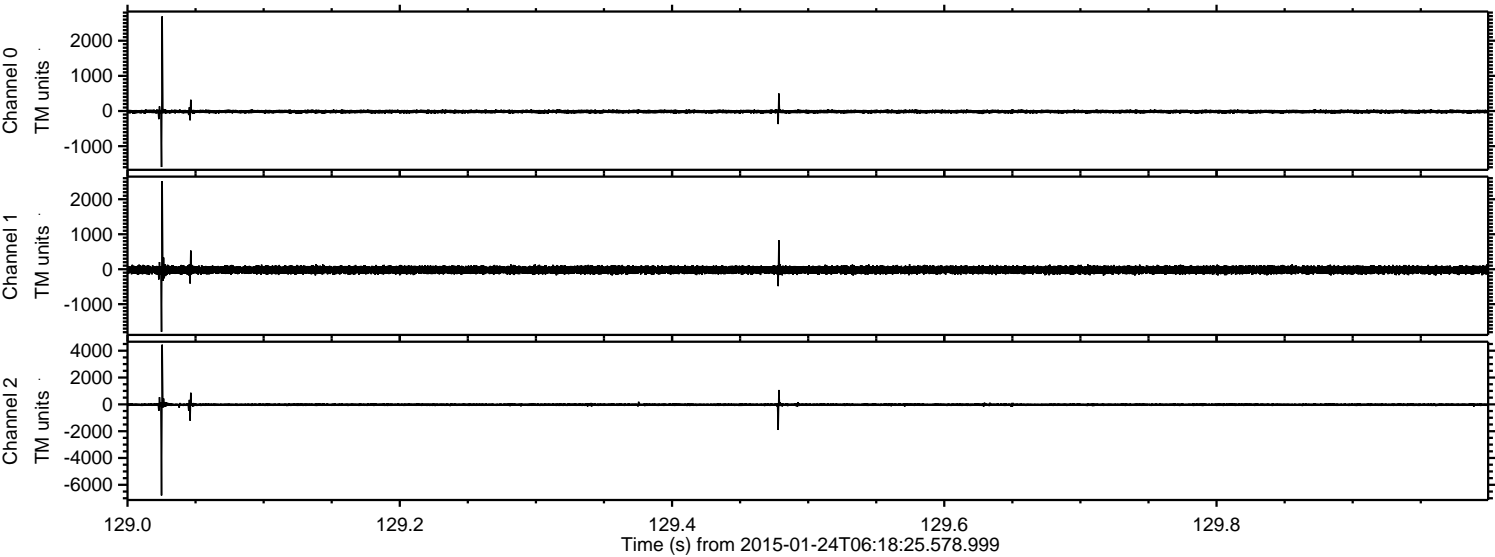

Channel 0  
mn: -1593  
mx: 2695  
 $\mu$ : -15.9  
 $\sigma$ : 28.1

Channel 1  
mn: -1789  
mx: 2520  
 $\mu$ : -20.3  
 $\sigma$ : 59.2

Channel 2  
mn: -6792  
mx: 4448  
 $\mu$ : -24.6  
 $\sigma$ : 67.5



ELMAVAN 3D WAVEFORMS (Measured data sampled at 50 kHz) 49808 packets of 144 samples from 2015-01-24T06:18:25.578.999. Part 137/144

Processed Tue Feb 10 21:38:12 2015 by ELM ver.2012-10-06 from 001\_\_elm20150124\_061824\_\_dat00.bin

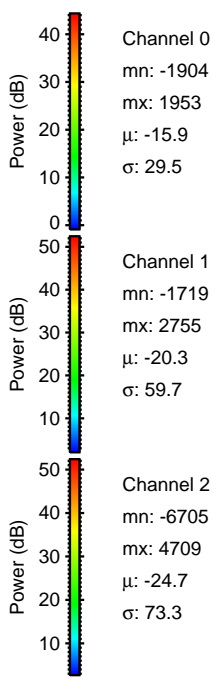
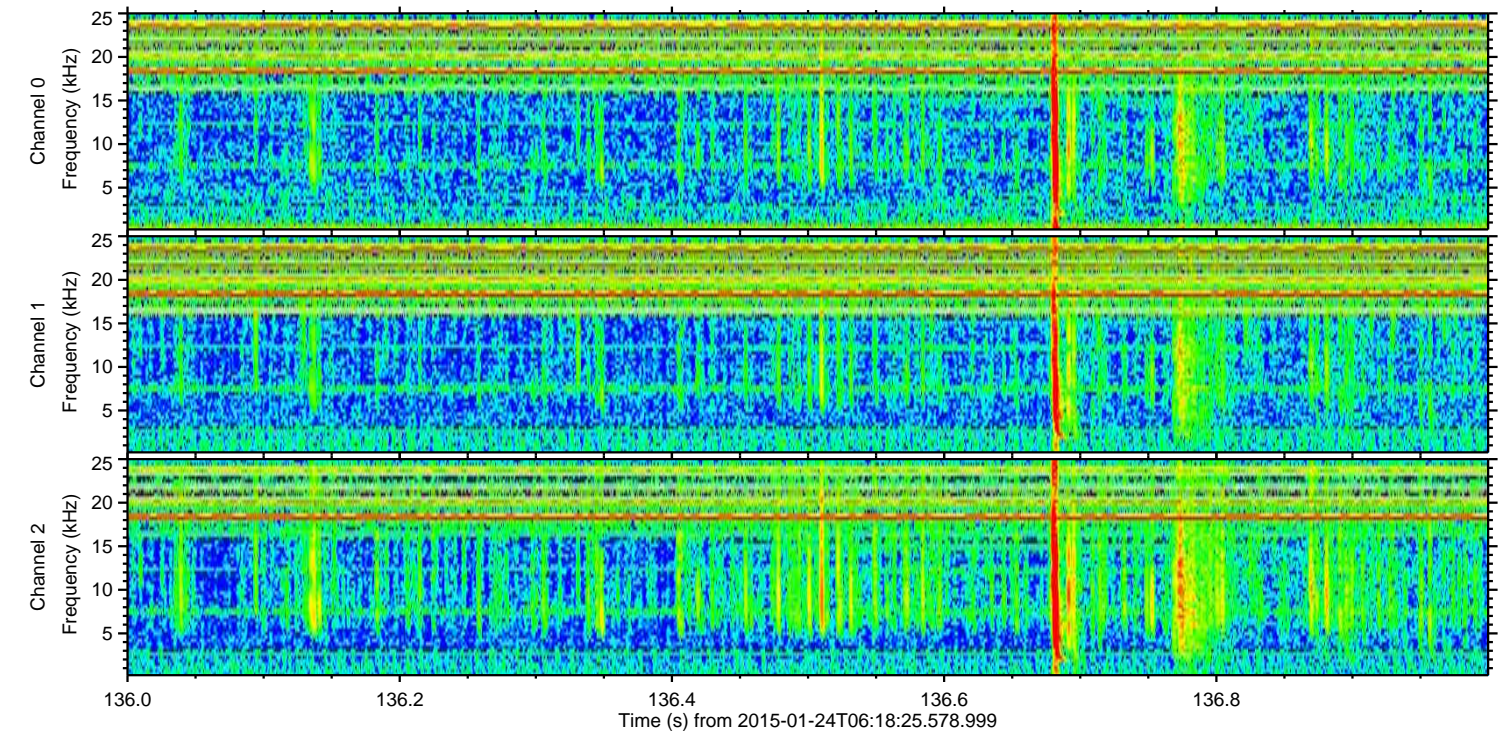
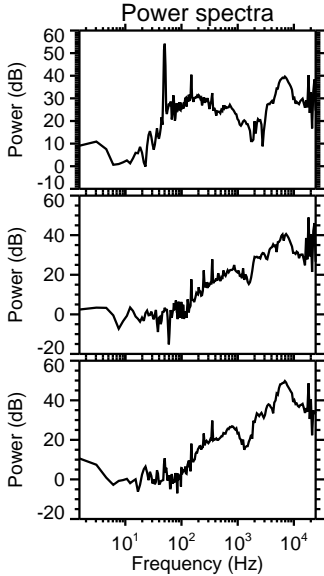
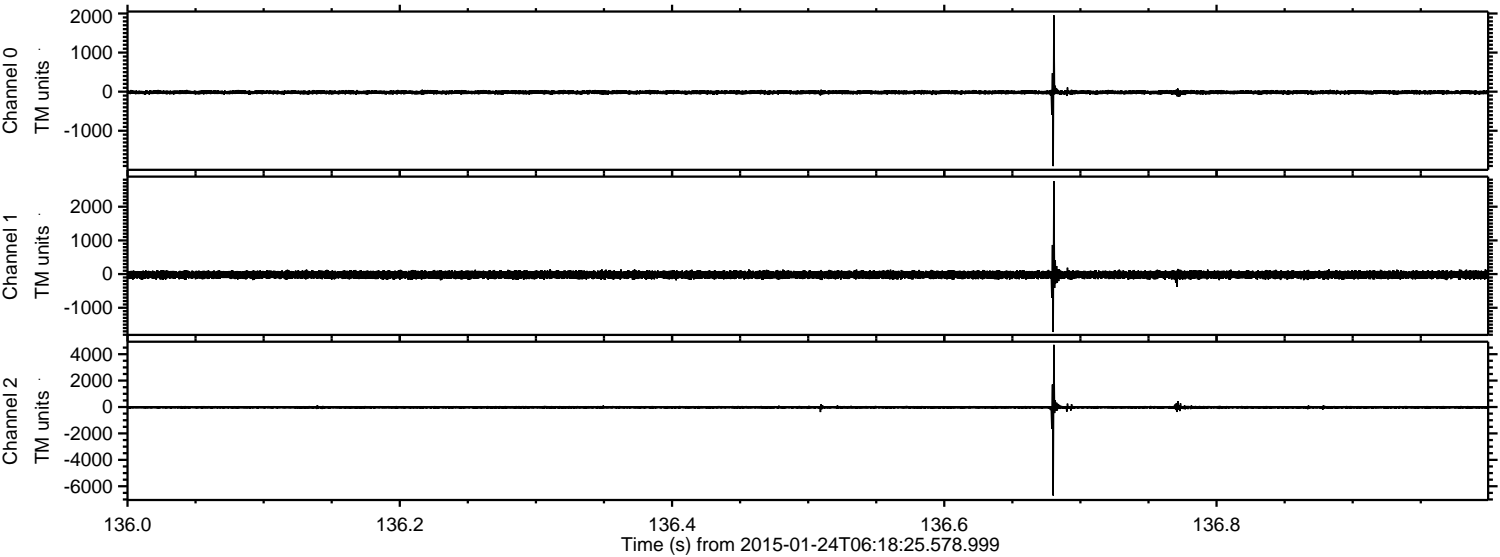



ELMAVAN 3D WAVEFORMS (Measured data sampled at 50 kHz) 49808 packets of 144 samples from 2015-01-24T06:18:25.578.999. Part 100/144

Processed Tue Feb 10 21:38:13 2015 by ELM ver.2012-10-06 from 001\_\_elm20150124\_061824\_\_dat00.bin

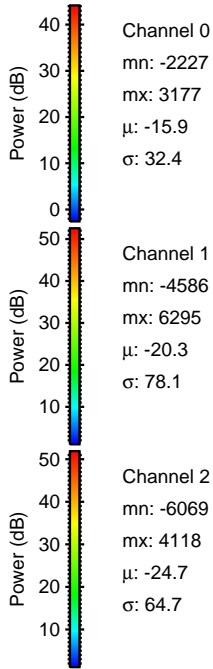
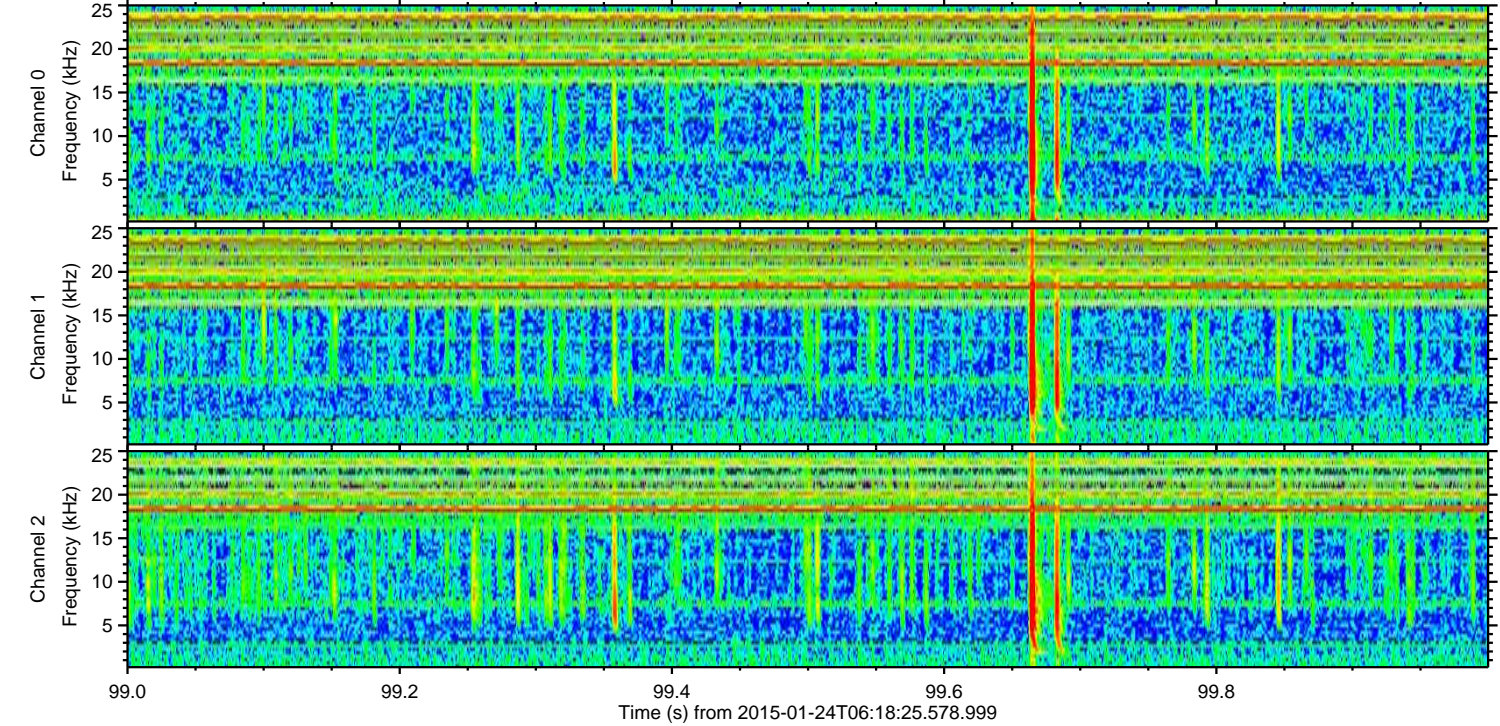
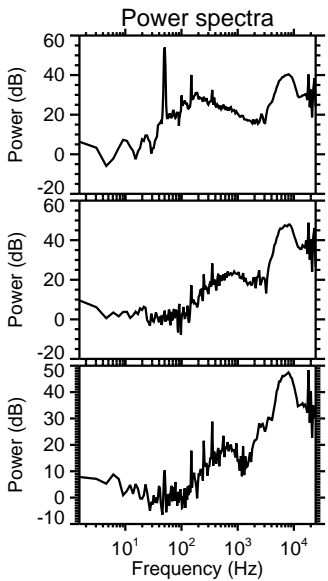
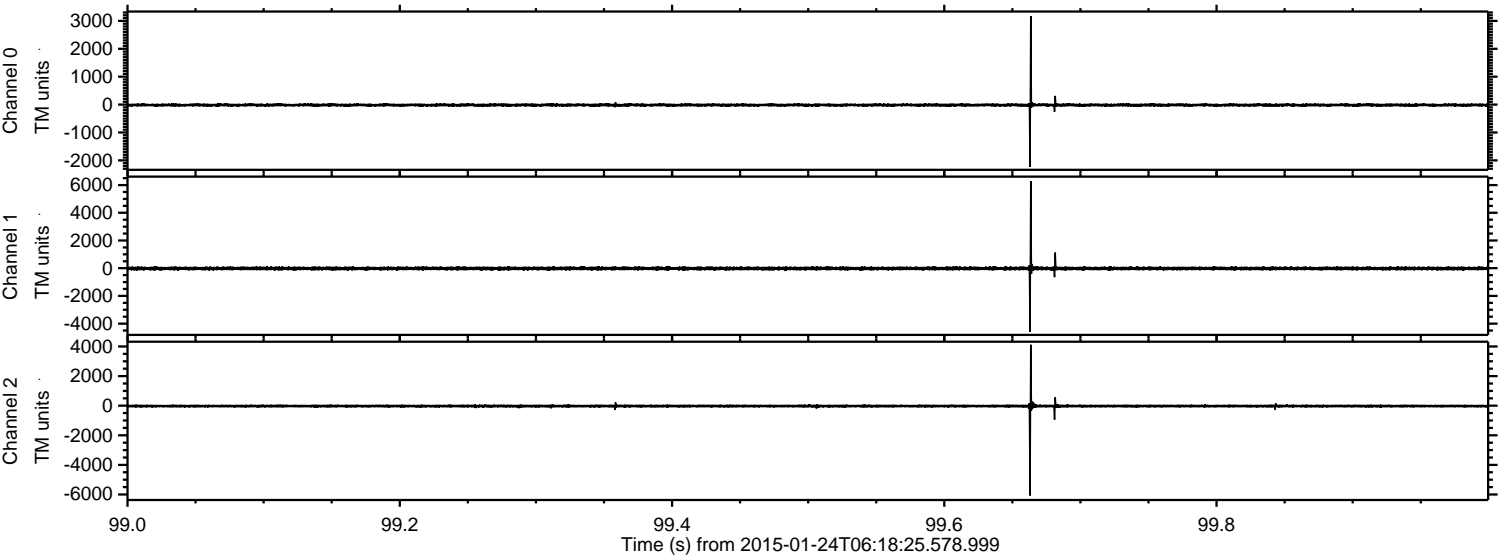



ELMAVAN 3D WAVEFORMS (Measured data sampled at 50 kHz) 49808 packets of 144 samples from 2015-01-24T06:18:25.578.999. Part 48/144

Processed Tue Feb 10 21:38:14 2015 by ELM ver.2012-10-06 from 001\_\_elm20150124\_061824\_\_dat00.bin

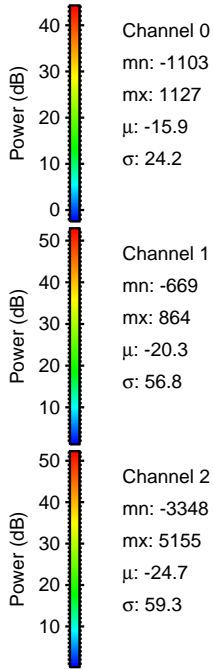
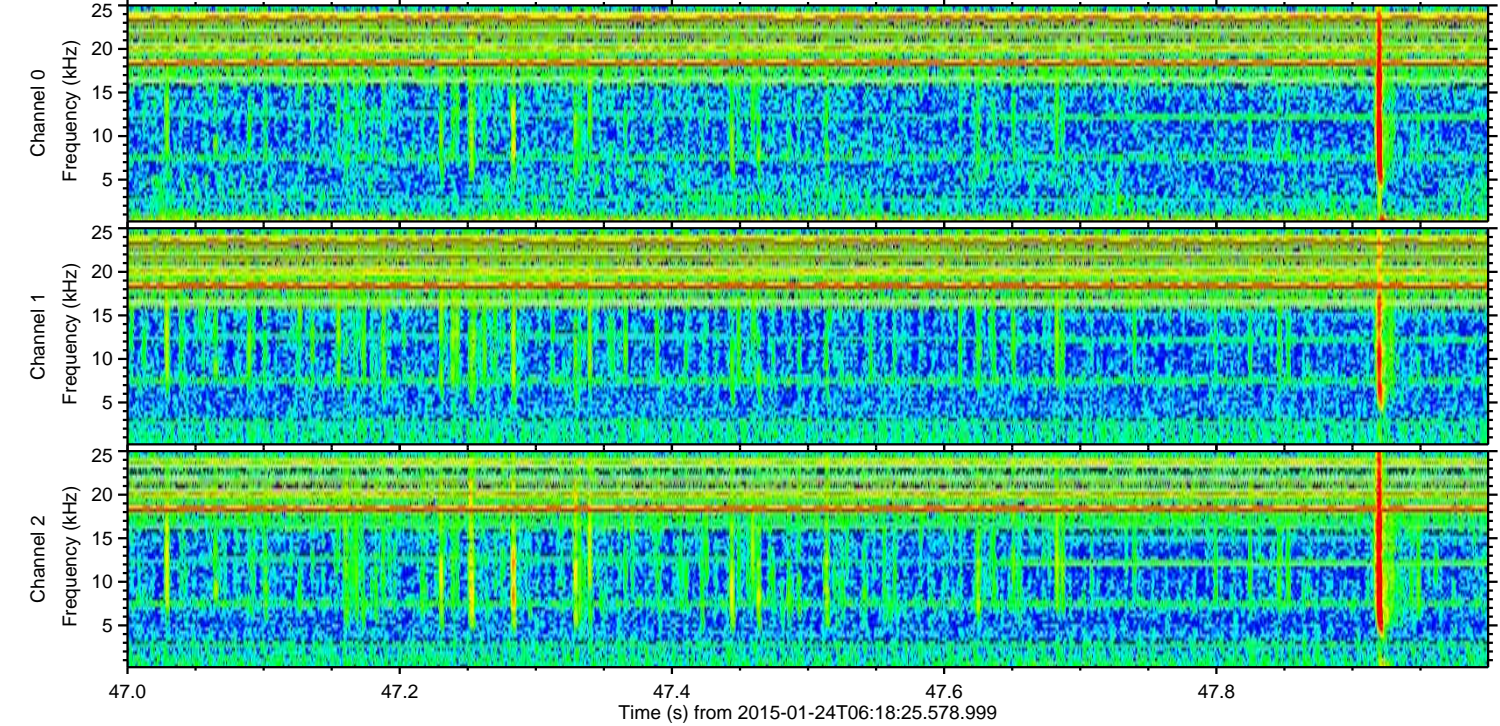
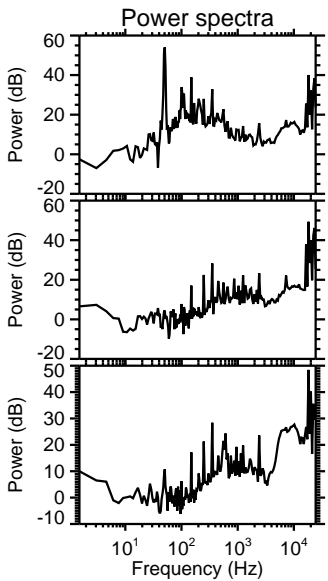
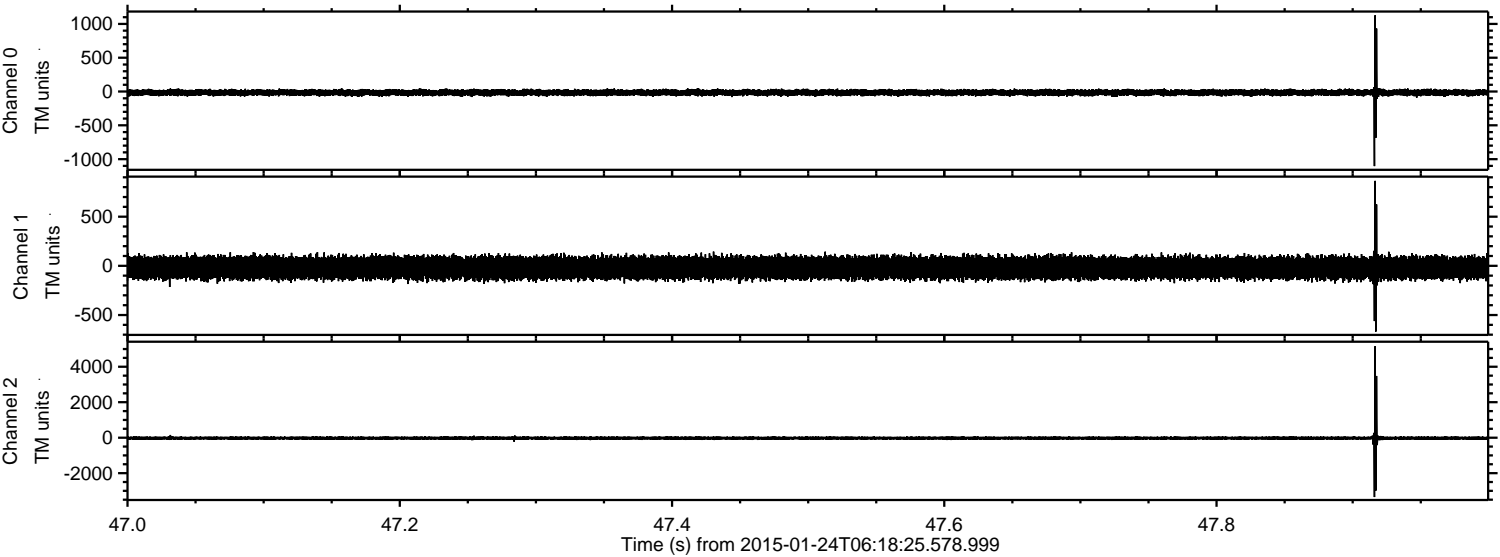

Channel 0  
mn: -1103  
mx: 1127  
 $\mu$ : -15.9  
 $\sigma$ : 24.2

Channel 1  
mn: -669  
mx: 864  
 $\mu$ : -20.3  
 $\sigma$ : 56.8

Channel 2  
mn: -3348  
mx: 5155  
 $\mu$ : -24.7  
 $\sigma$ : 59.3



ELMAVAN 3D WAVEFORMS (Measured data sampled at 50 kHz) 49808 packets of 144 samples from 2015-01-24T06:18:25.578.999. Part 120/144

Processed Tue Feb 10 21:38:15 2015 by ELM ver.2012-10-06 from 001\_\_elm20150124\_061824\_\_dat00.bin

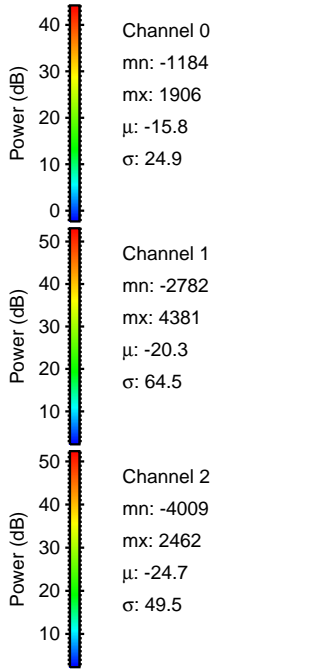
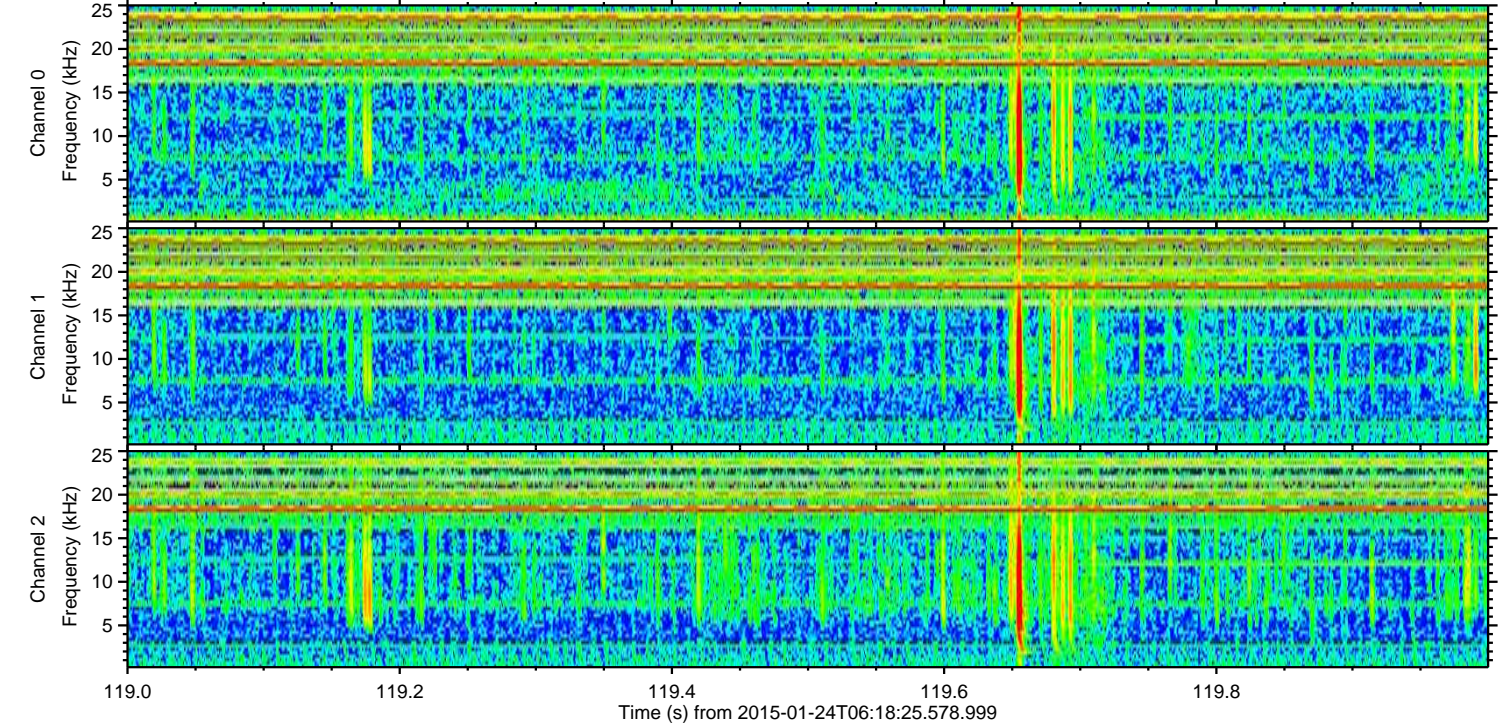
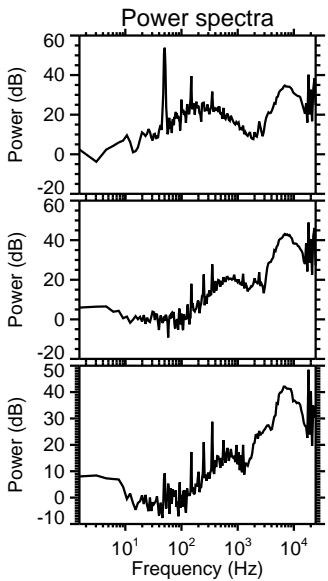
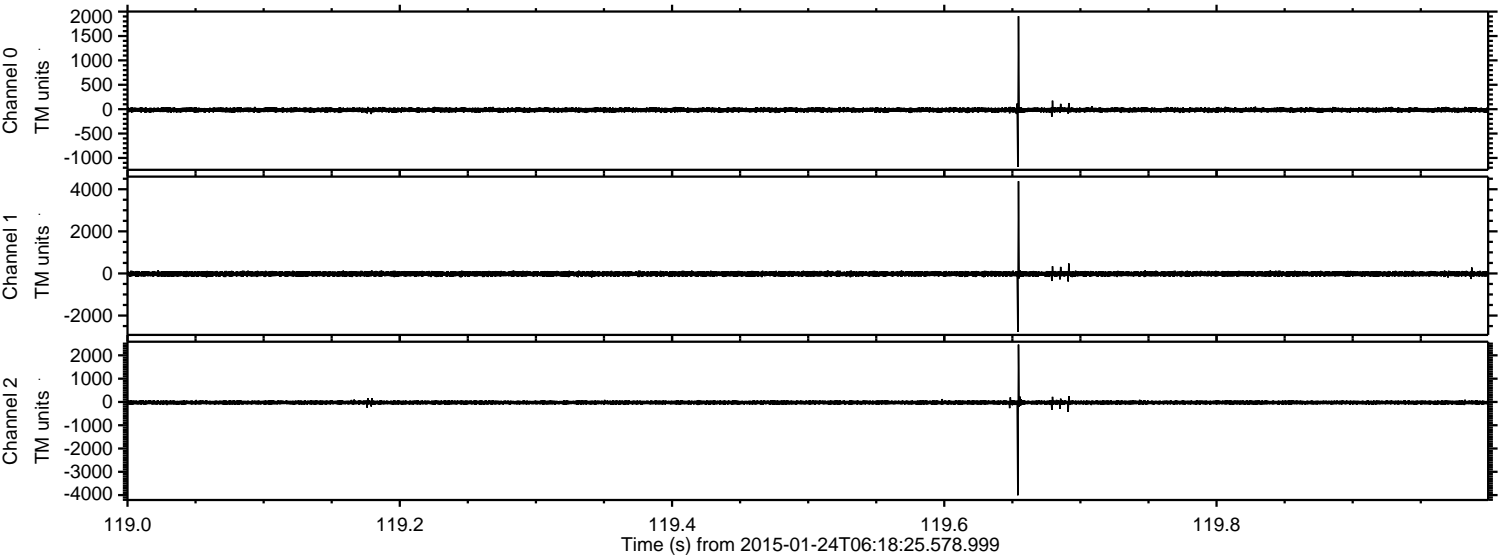



ELMAVAN 3D WAVEFORMS (Measured data sampled at 50 kHz) 49808 packets of 144 samples from 2015-01-24T06:18:25.578.999. Part 55/144

Processed Tue Feb 10 21:38:16 2015 by ELM ver.2012-10-06 from 001\_\_elm20150124\_061824\_\_dat00.bin

