

# ELMAVAN 3D WAVEFORMS (Measured data sampled at 50 kHz) 49799 packets of 144 samples from 2015-01-24T04:48:22.460.000.

Processed Tue Feb 10 21:13:10 2015 by ELM ver.2012-10-06 from 001\_\_elm20150124\_044821\_\_dat00.bin

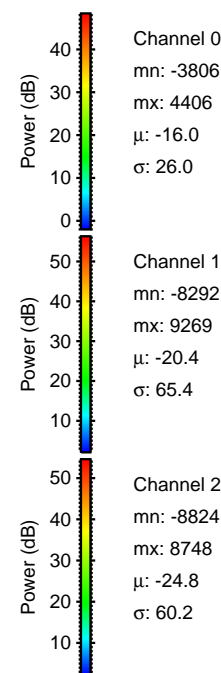

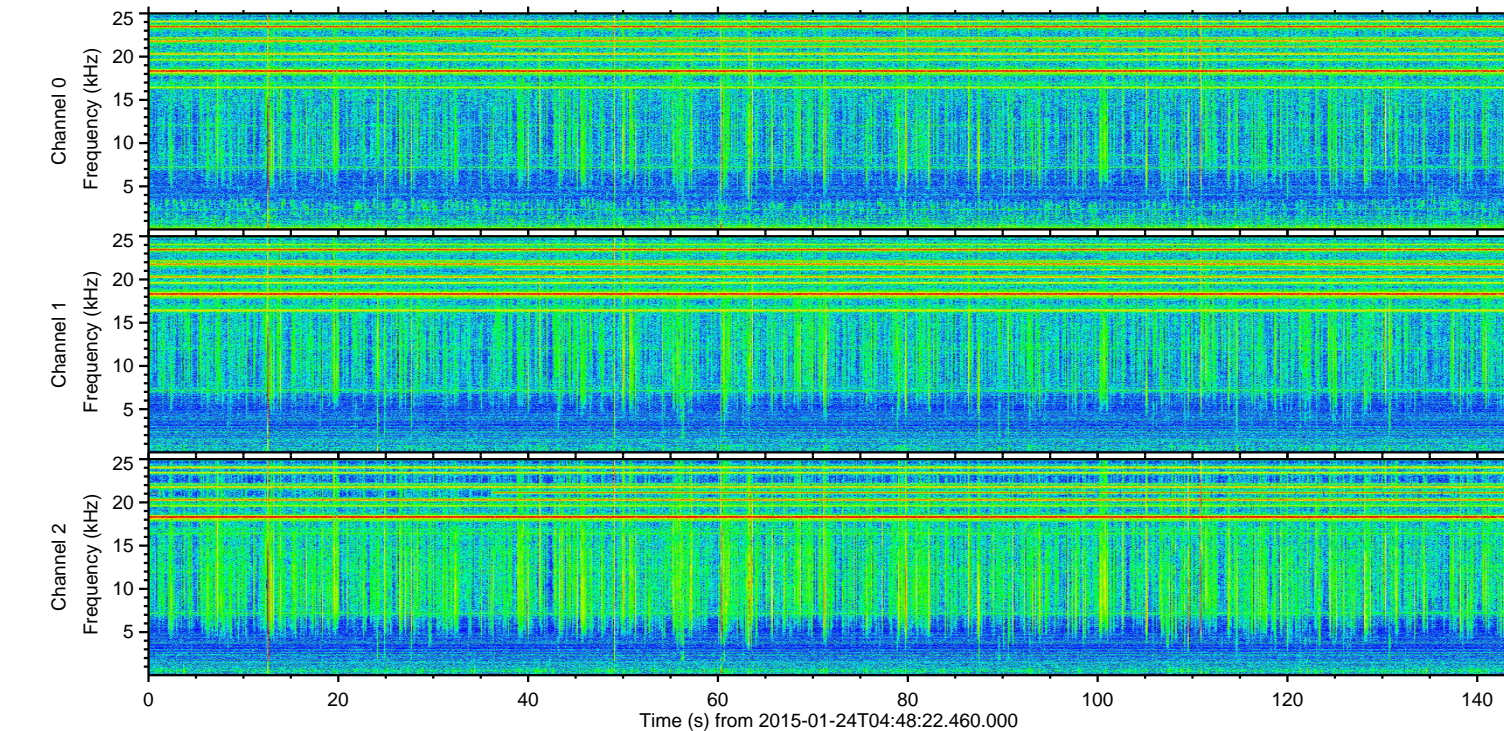
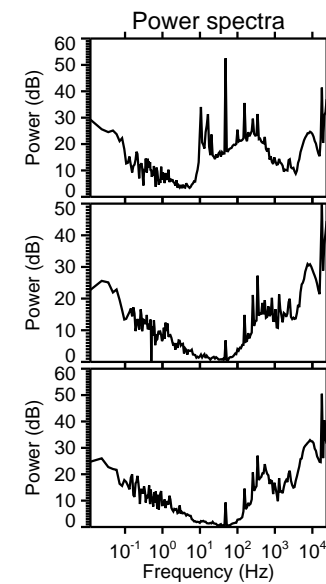
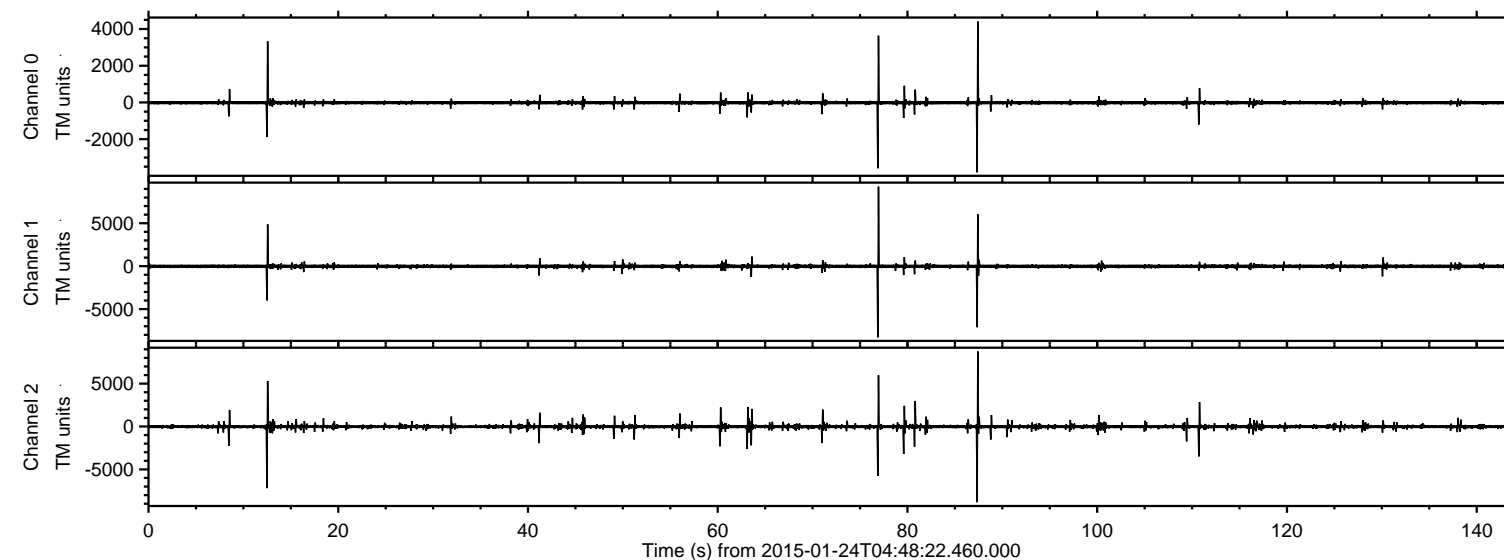

ELMAVAN 3D WAVEFORMS (Measured data sampled at 50 kHz) 49799 packets of 144 samples from 2015-01-24T04:48:22.460.000. Part 77/144

Processed Tue Feb 10 21:13:27 2015 by ELM ver.2012-10-06 from 001\_\_elm20150124\_044821\_\_dat00.bin

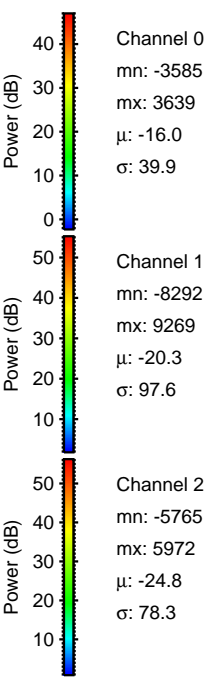
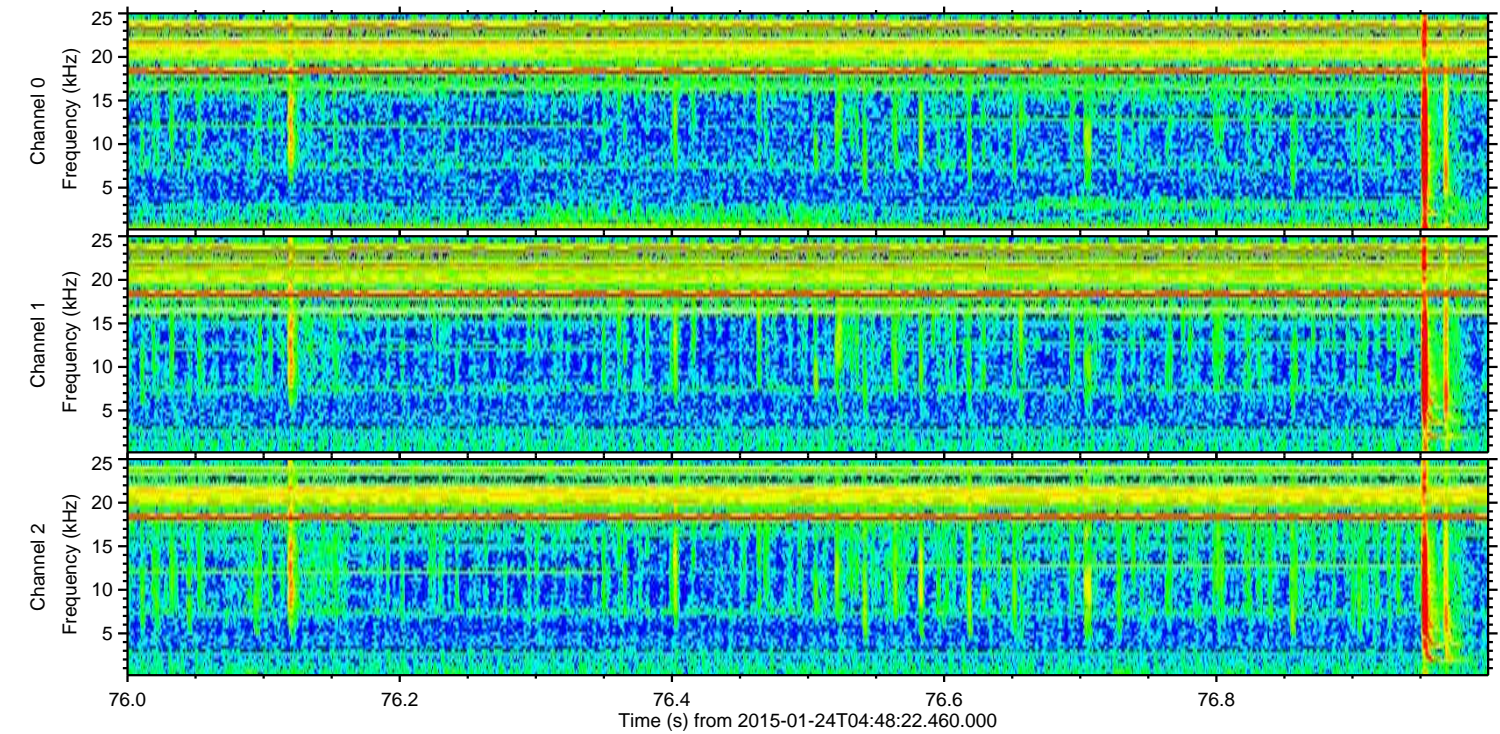
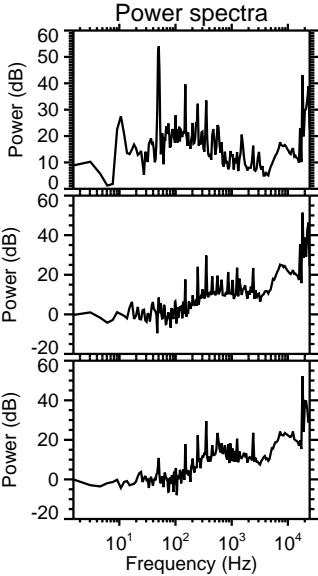
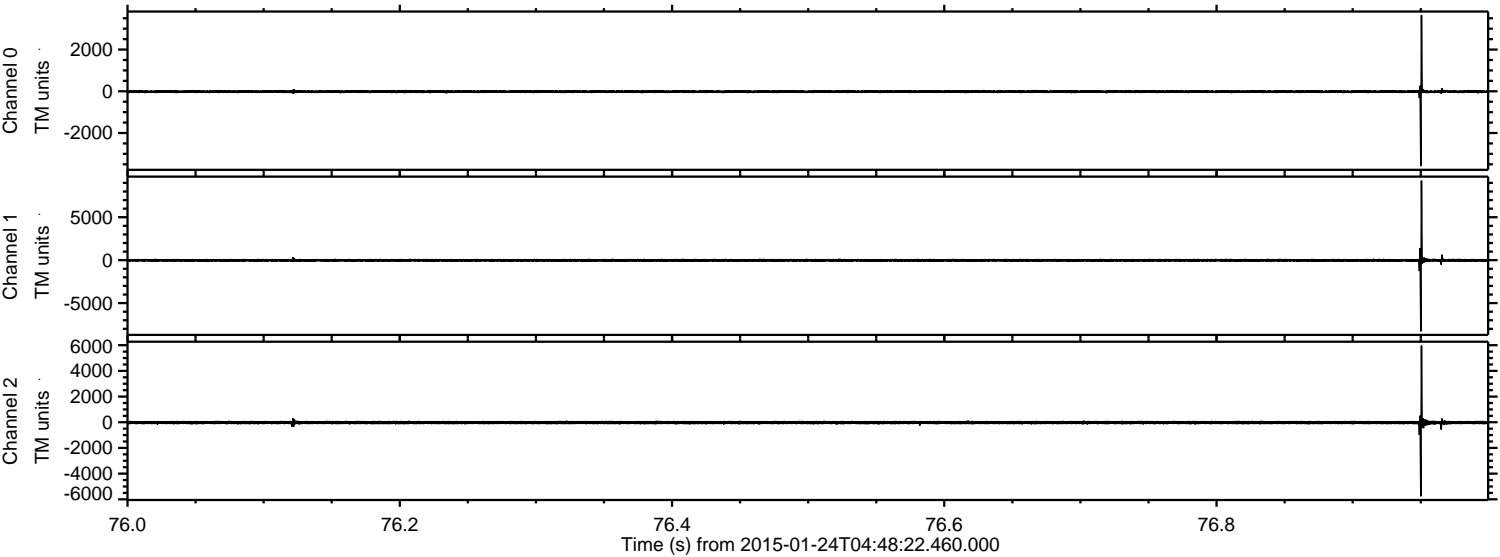



Processed Tue Feb 10 21:13:28 2015 by ELM ver.2012-10-06 from 001\_\_elm20150124\_044821\_\_dat00.bin

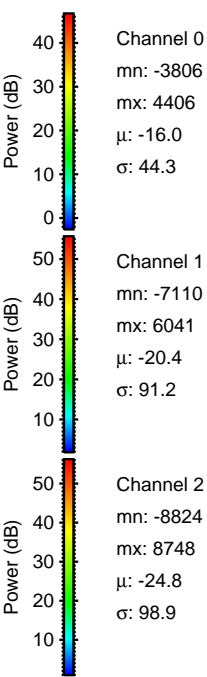
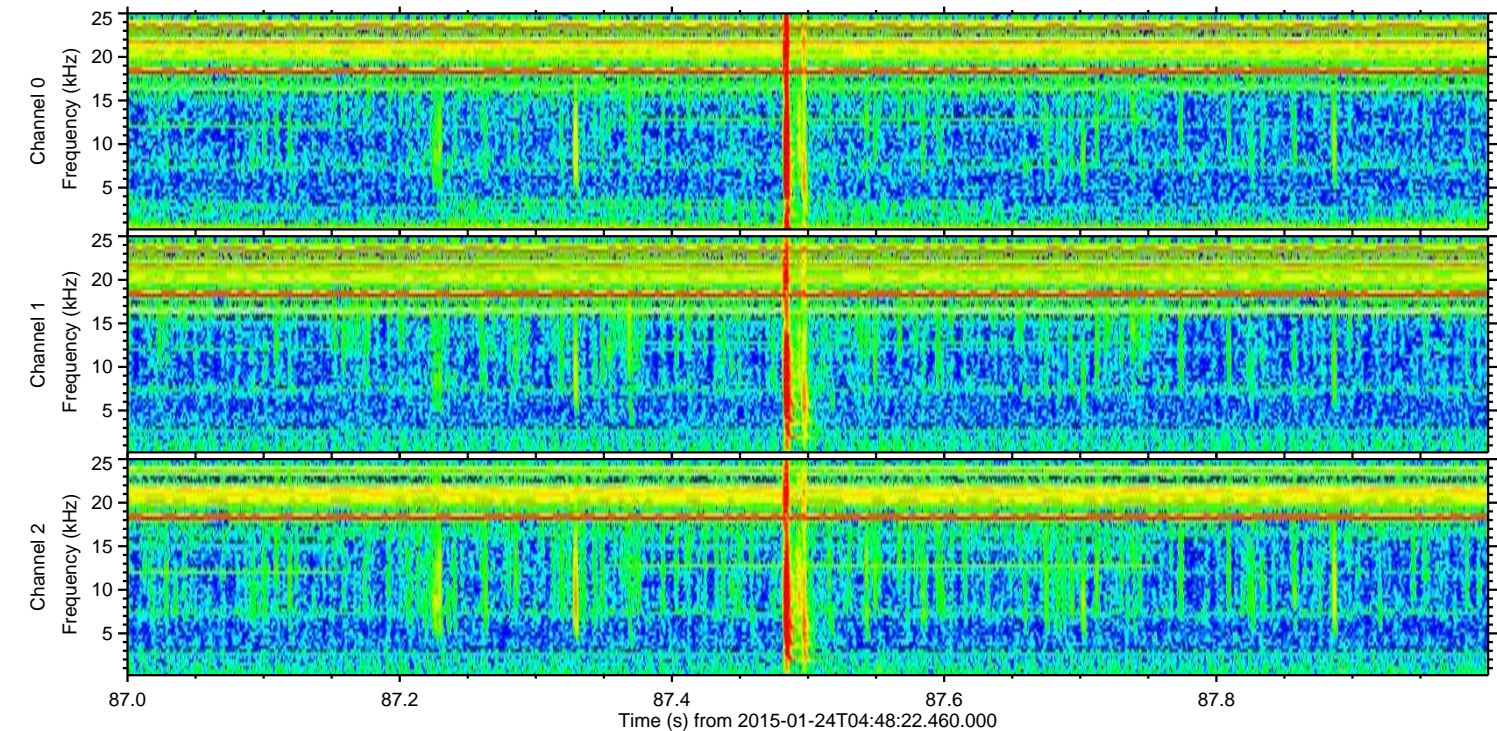
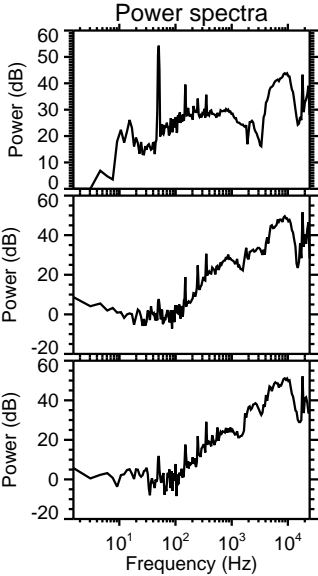
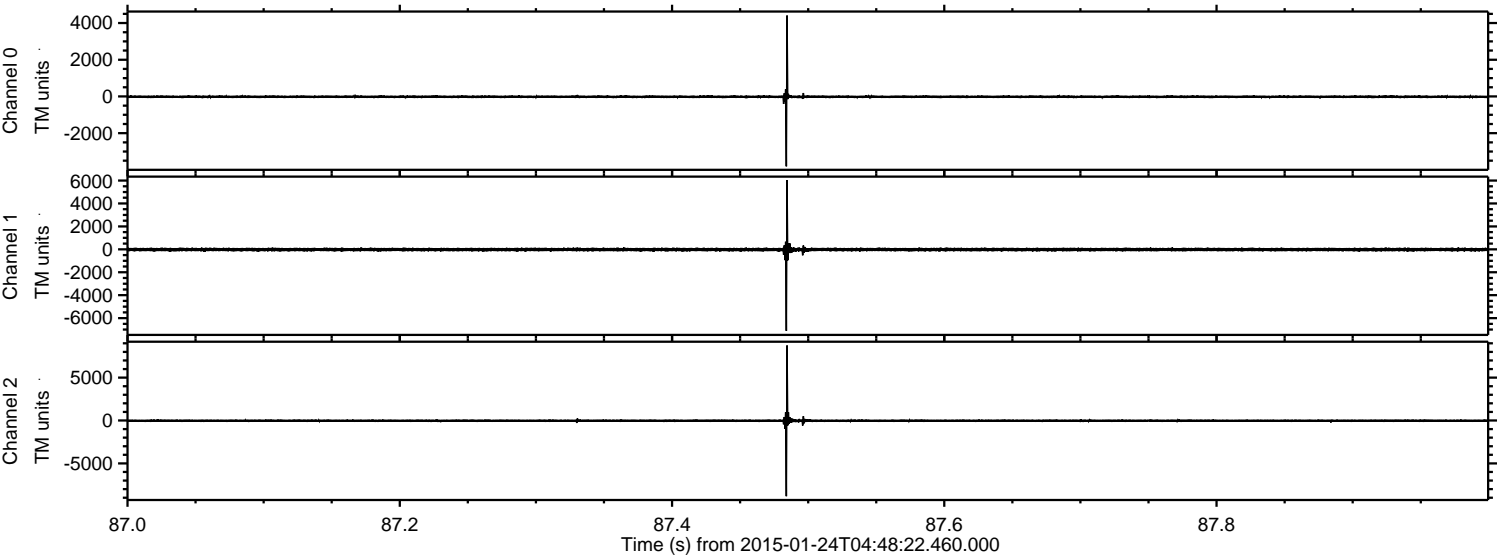



ELMAVAN 3D WAVEFORMS (Measured data sampled at 50 kHz) 49799 packets of 144 samples from 2015-01-24T04:48:22.460.000. Part 13/144

Processed Tue Feb 10 21:13:29 2015 by ELM ver.2012-10-06 from 001\_\_elm20150124\_044821\_\_dat00.bin

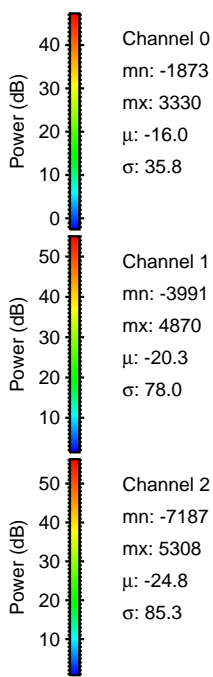
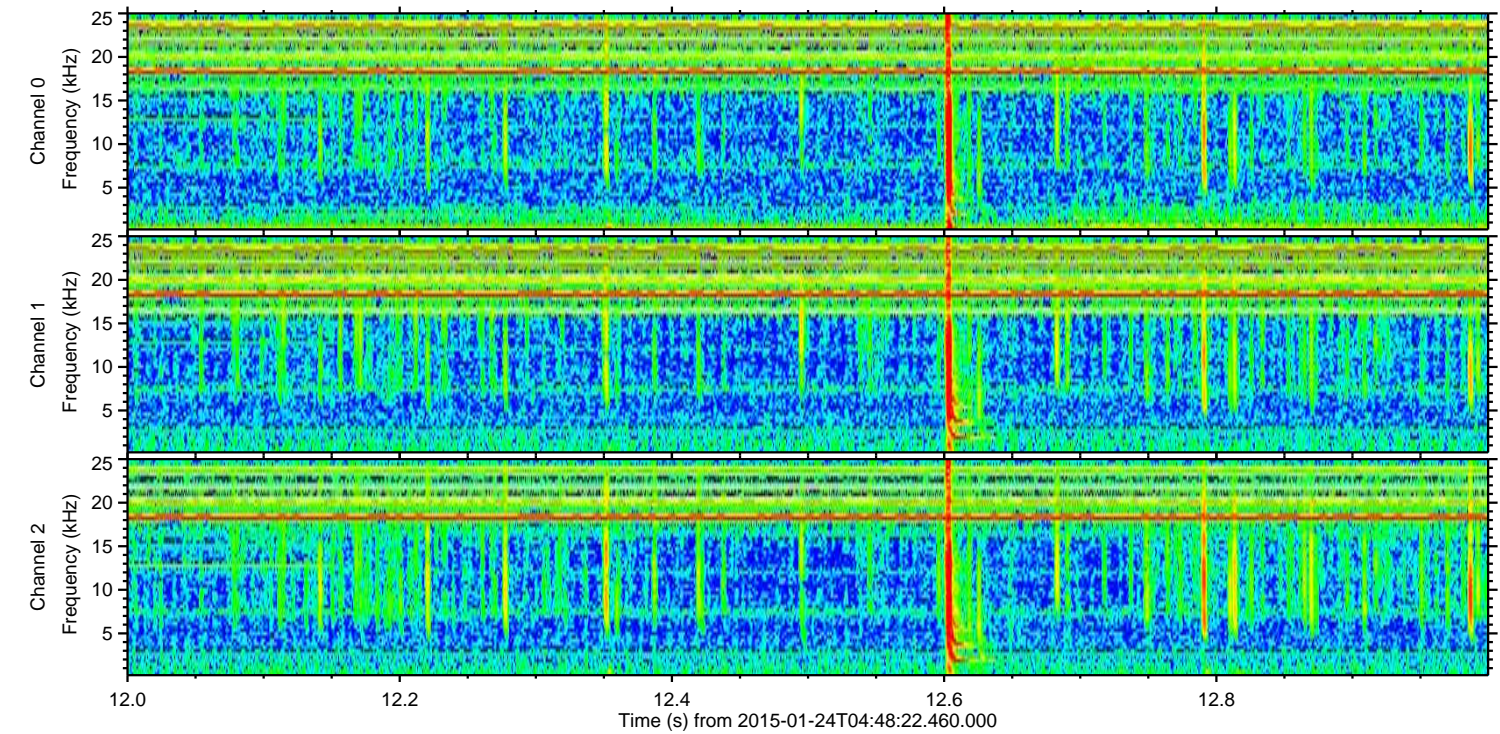
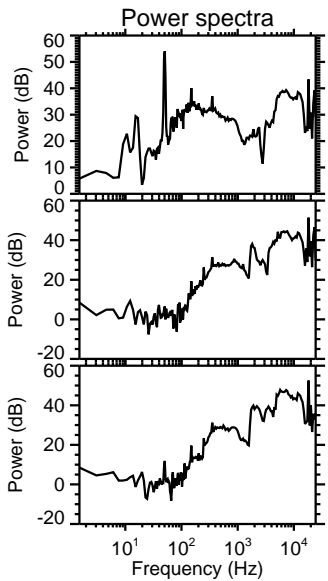
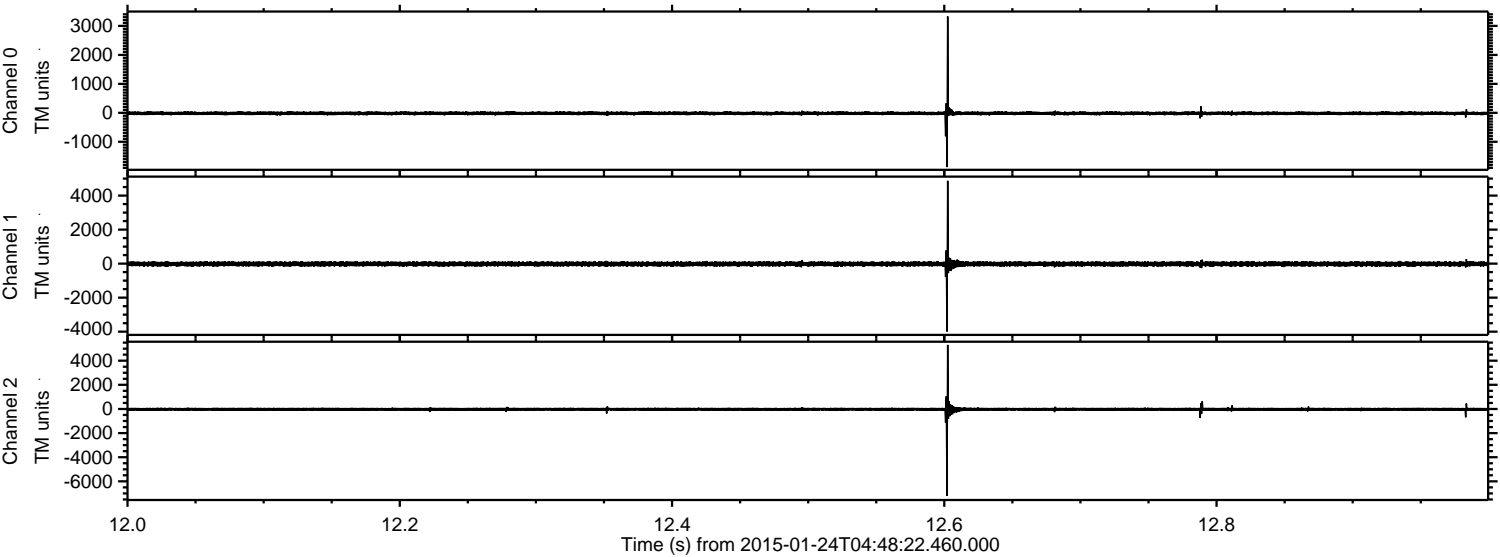

Channel 0  
mn: -1873  
mx: 3330  
 $\mu$ : -16.0  
 $\sigma$ : 35.8

Channel 1  
mn: -3991  
mx: 4870  
 $\mu$ : -20.3  
 $\sigma$ : 78.0

Channel 2  
mn: -7187  
mx: 5308  
 $\mu$ : -24.8  
 $\sigma$ : 85.3



ELMAVAN 3D WAVEFORMS (Measured data sampled at 50 kHz) 49799 packets of 144 samples from 2015-01-24T04:48:22.460.000. Part 111/144

Processed Tue Feb 10 21:13:30 2015 by ELM ver.2012-10-06 from 001\_\_elm20150124\_044821\_\_dat00.bin

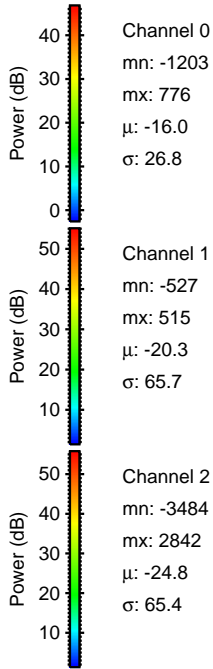
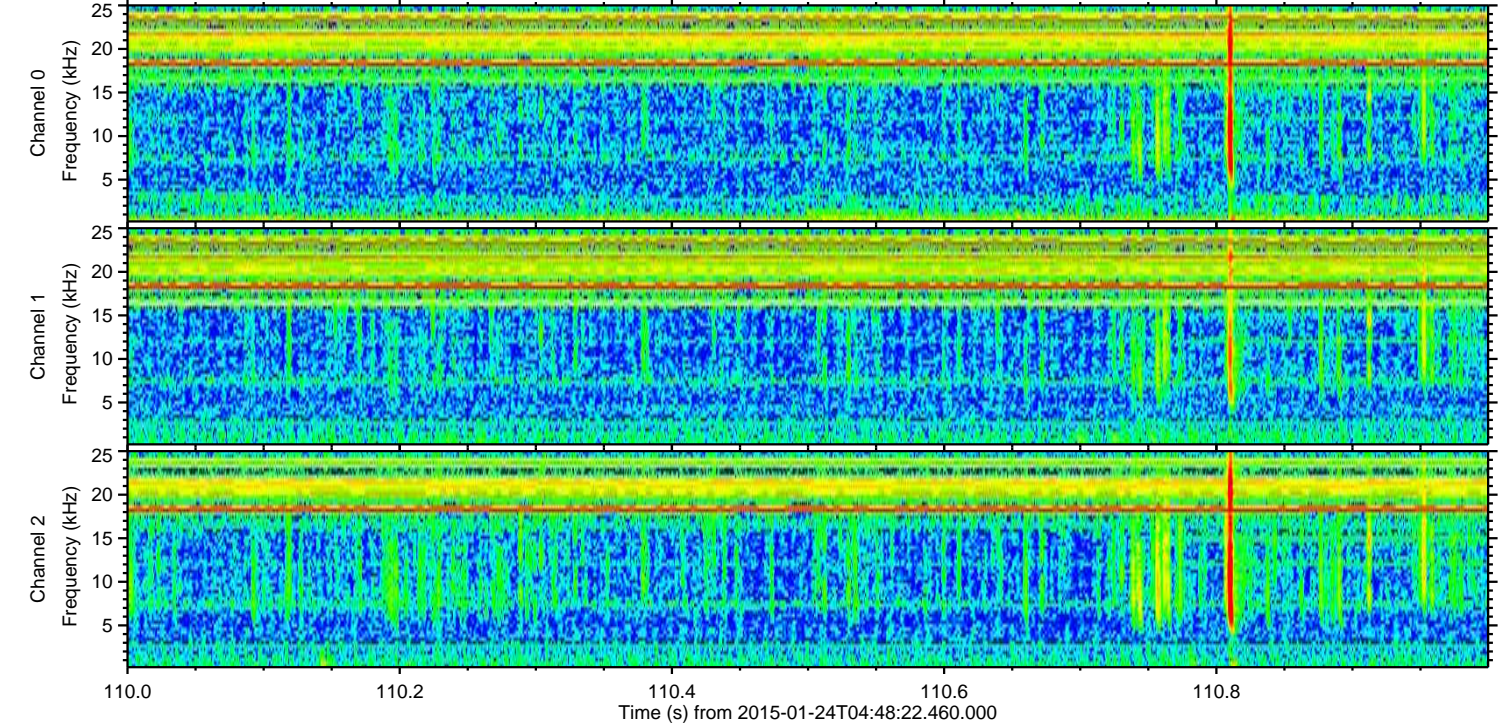
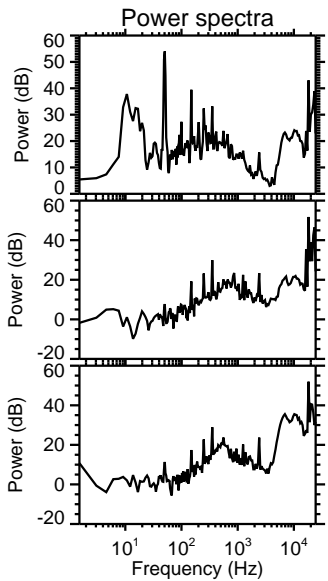
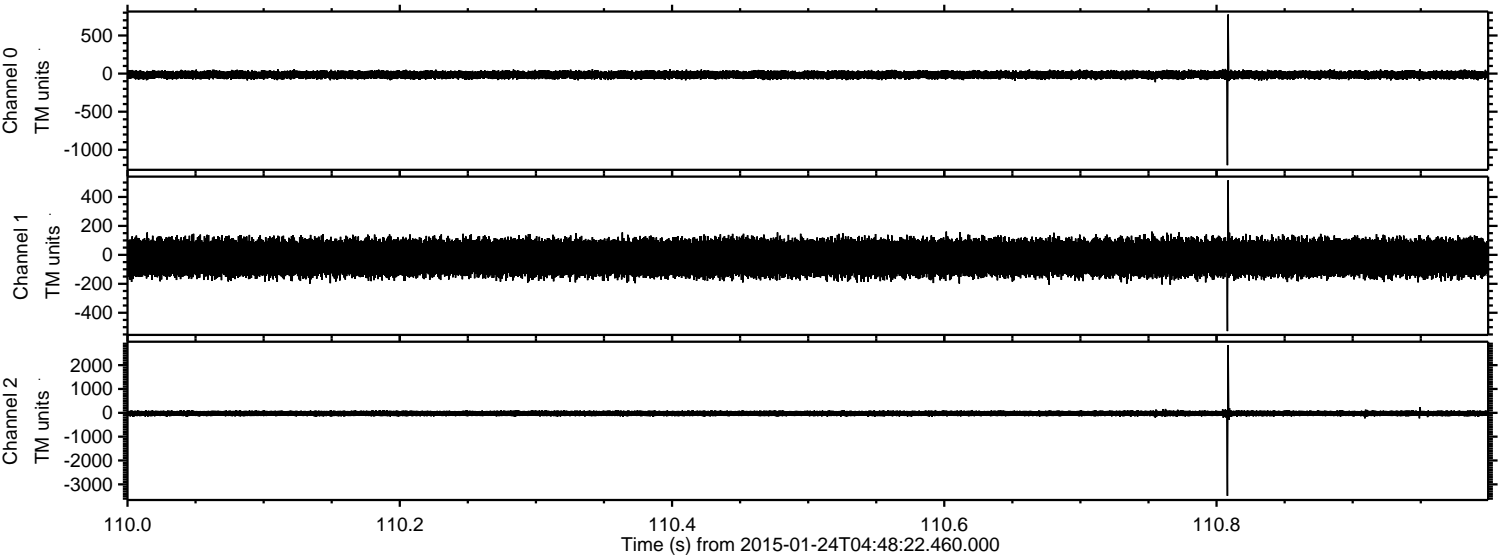

Channel 0  
mn: -1203  
mx: 776  
 $\mu$ : -16.0  
 $\sigma$ : 26.8

Channel 1  
mn: -527  
mx: 515  
 $\mu$ : -20.3  
 $\sigma$ : 65.7

Channel 2  
mn: -3484  
mx: 2842  
 $\mu$ : -24.8  
 $\sigma$ : 65.4



Processed Tue Feb 10 21:13:31 2015 by ELM ver.2012-10-06 from 001\_\_elm20150124\_044821\_\_dat00.bin

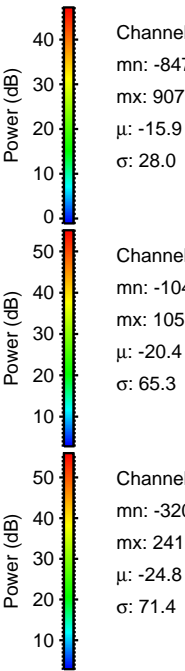
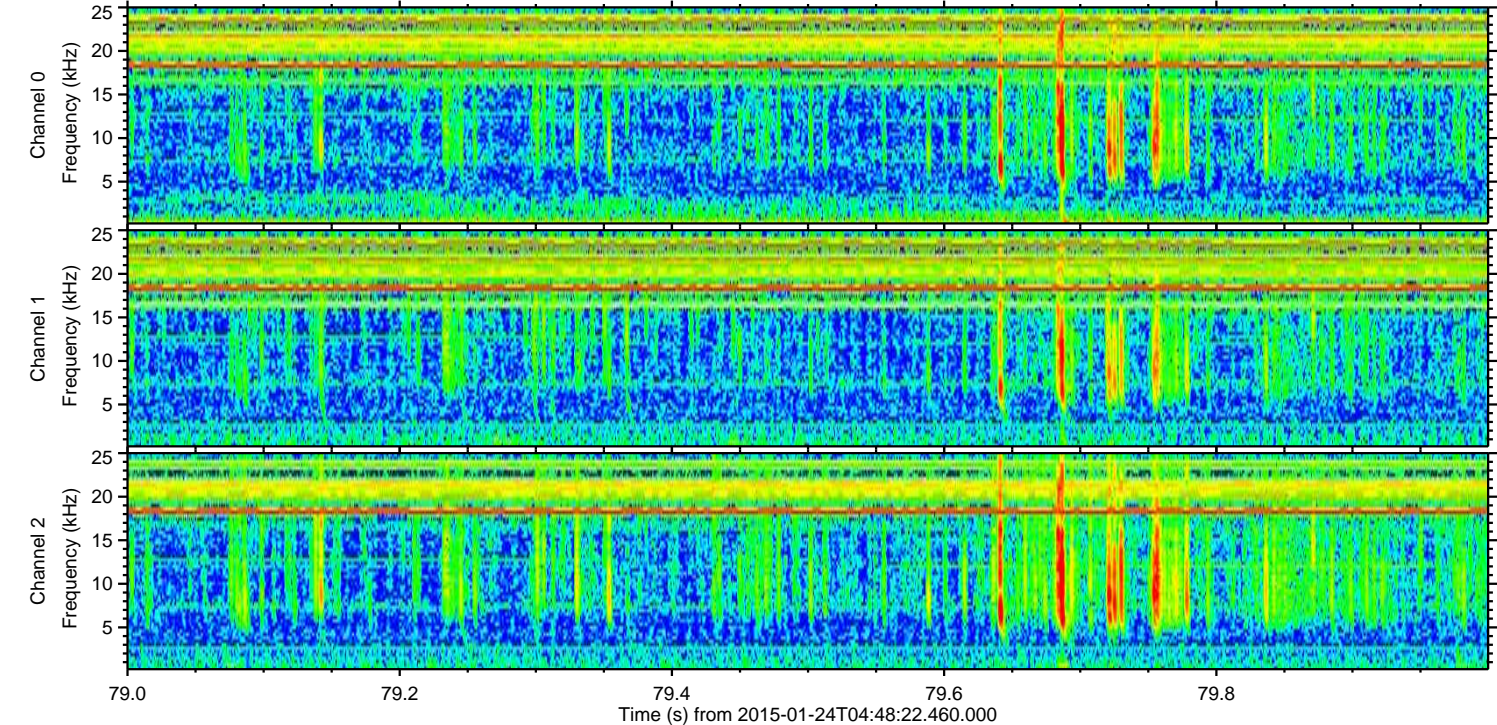
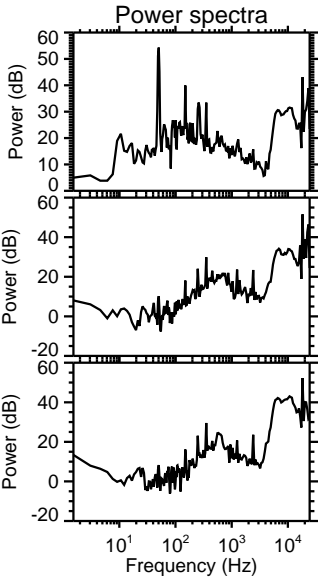
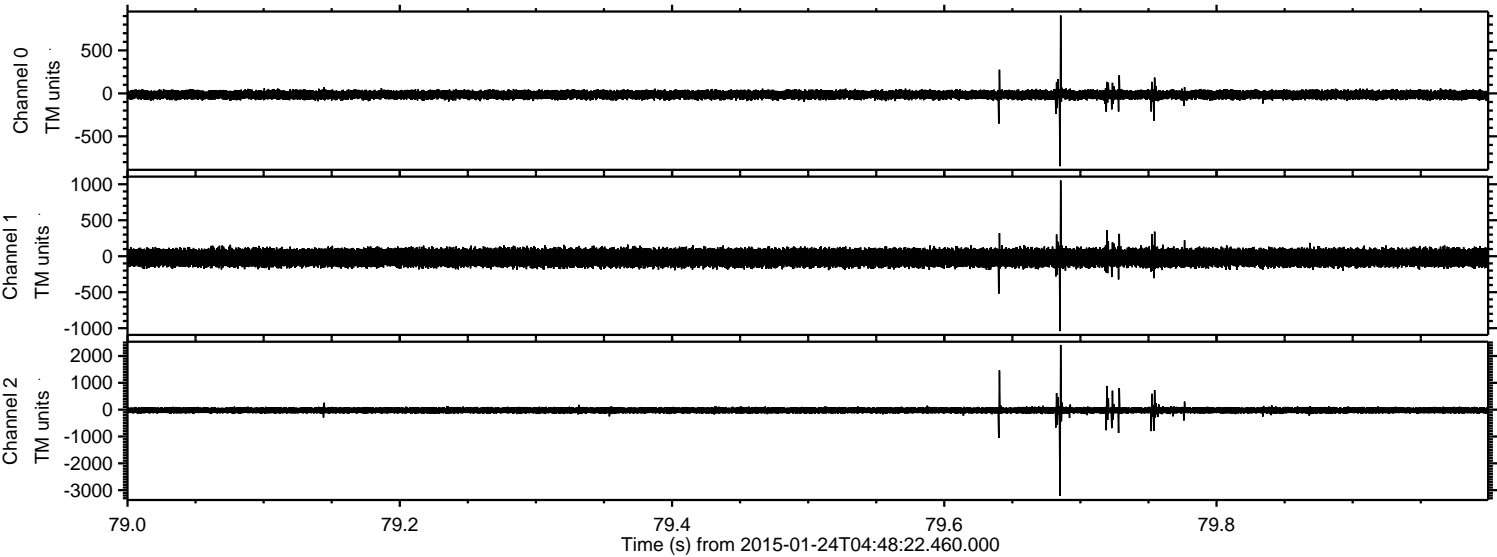

Channel 0  
mn: -847  
mx: 907  
 $\mu$ : -15.9  
 $\sigma$ : 28.0

Channel 1  
mn: -1041  
mx: 1053  
 $\mu$ : -20.4  
 $\sigma$ : 65.3

Channel 2  
mn: -3205  
mx: 2411  
 $\mu$ : -24.8  
 $\sigma$ : 71.4



Processed Tue Feb 10 21:13:32 2015 by ELM ver.2012-10-06 from 001\_\_elm20150124\_044821\_\_dat00.bin

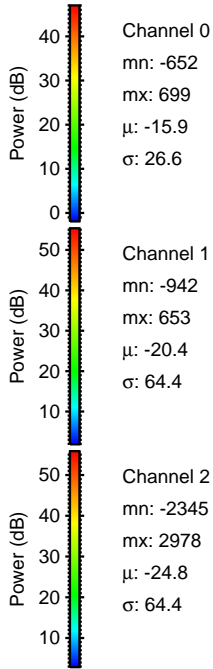
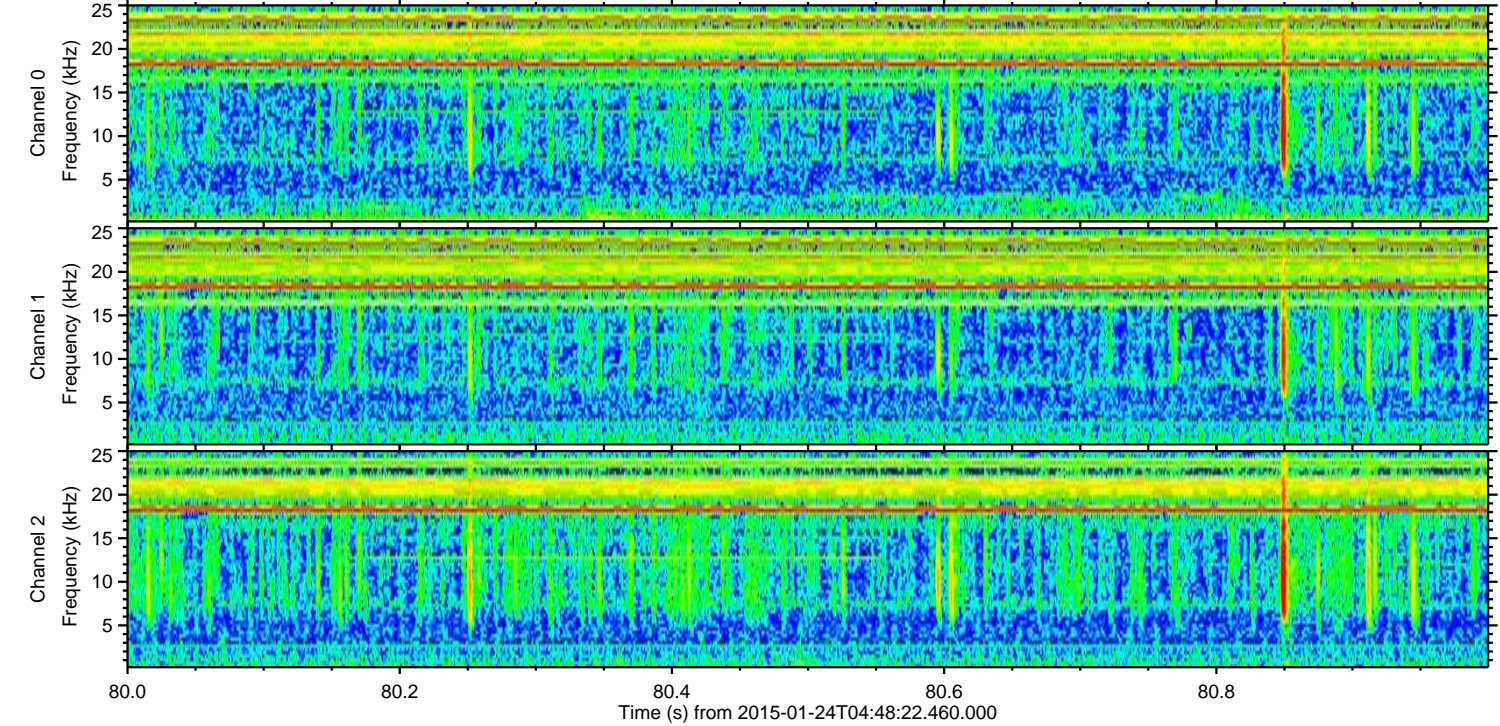
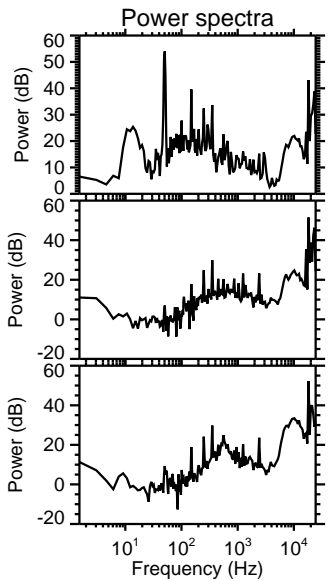
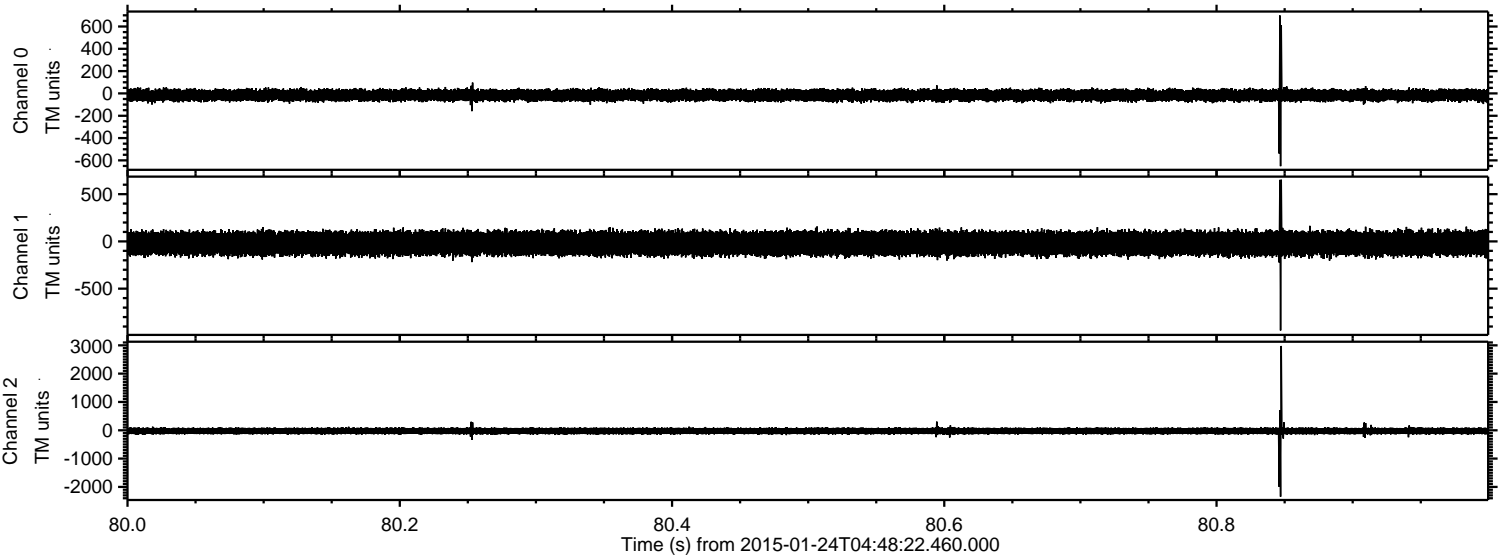



ELMAVAN 3D WAVEFORMS (Measured data sampled at 50 kHz) 49799 packets of 144 samples from 2015-01-24T04:48:22.460.000. Part 64/144

Processed Tue Feb 10 21:13:33 2015 by ELM ver.2012-10-06 from 001\_\_elm20150124\_044821\_\_dat00.bin

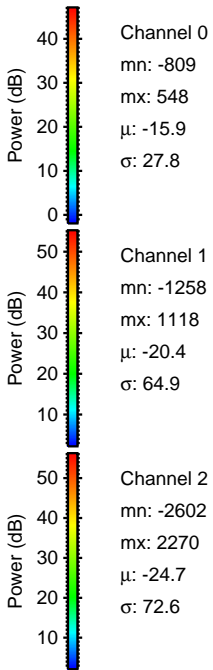
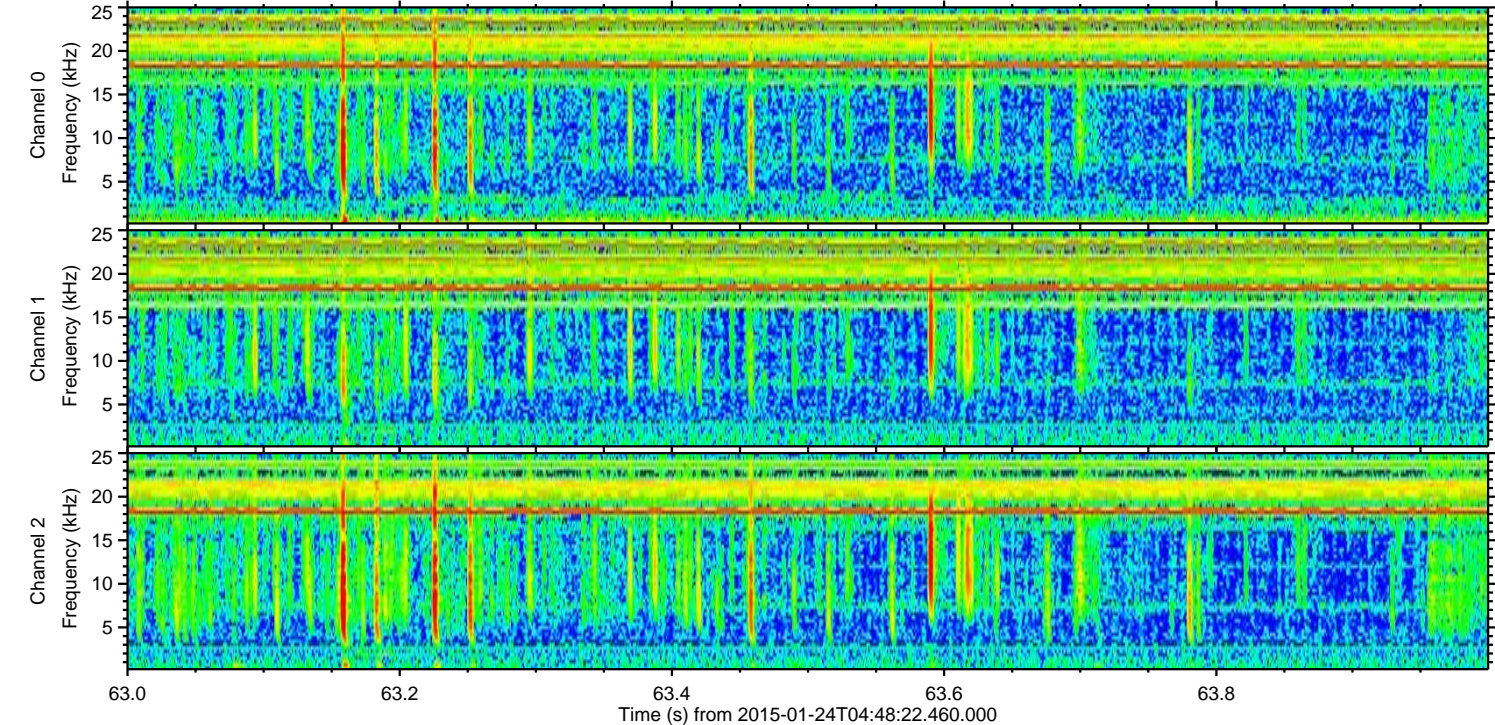
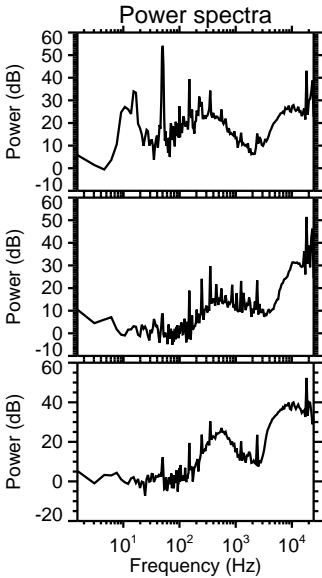
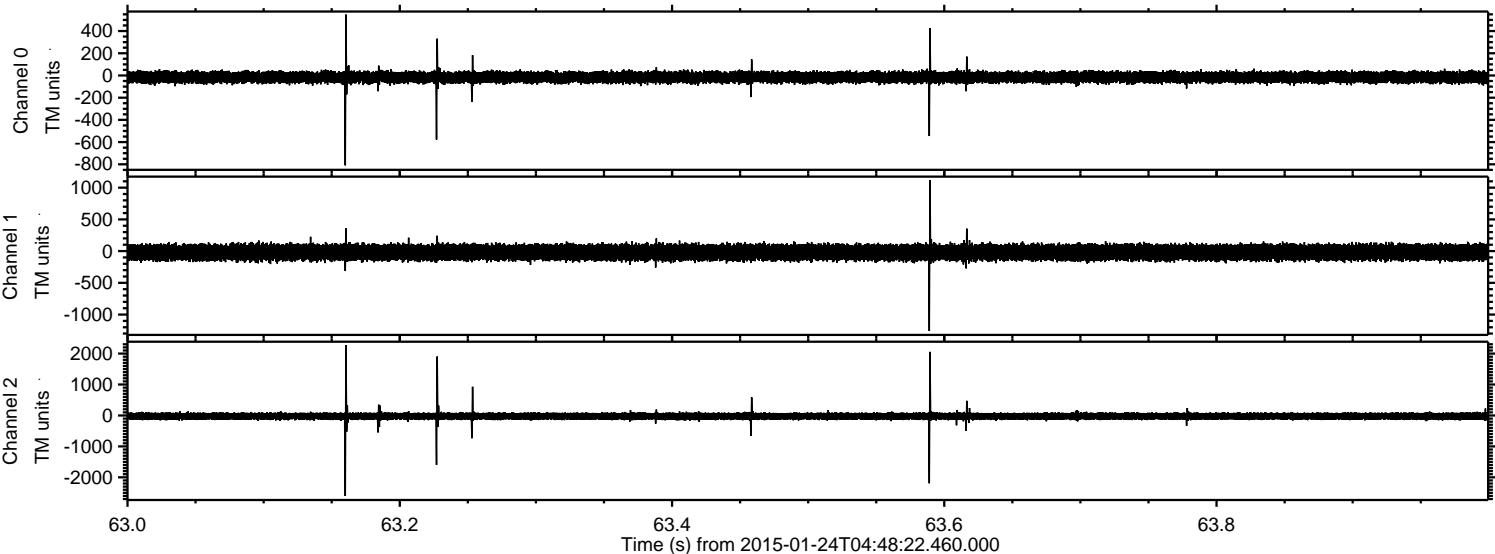



Processed Tue Feb 10 21:13:34 2015 by ELM ver.2012-10-06 from 001\_\_elm20150124\_044821\_\_dat00.bin

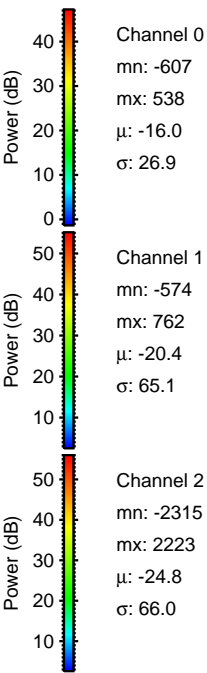
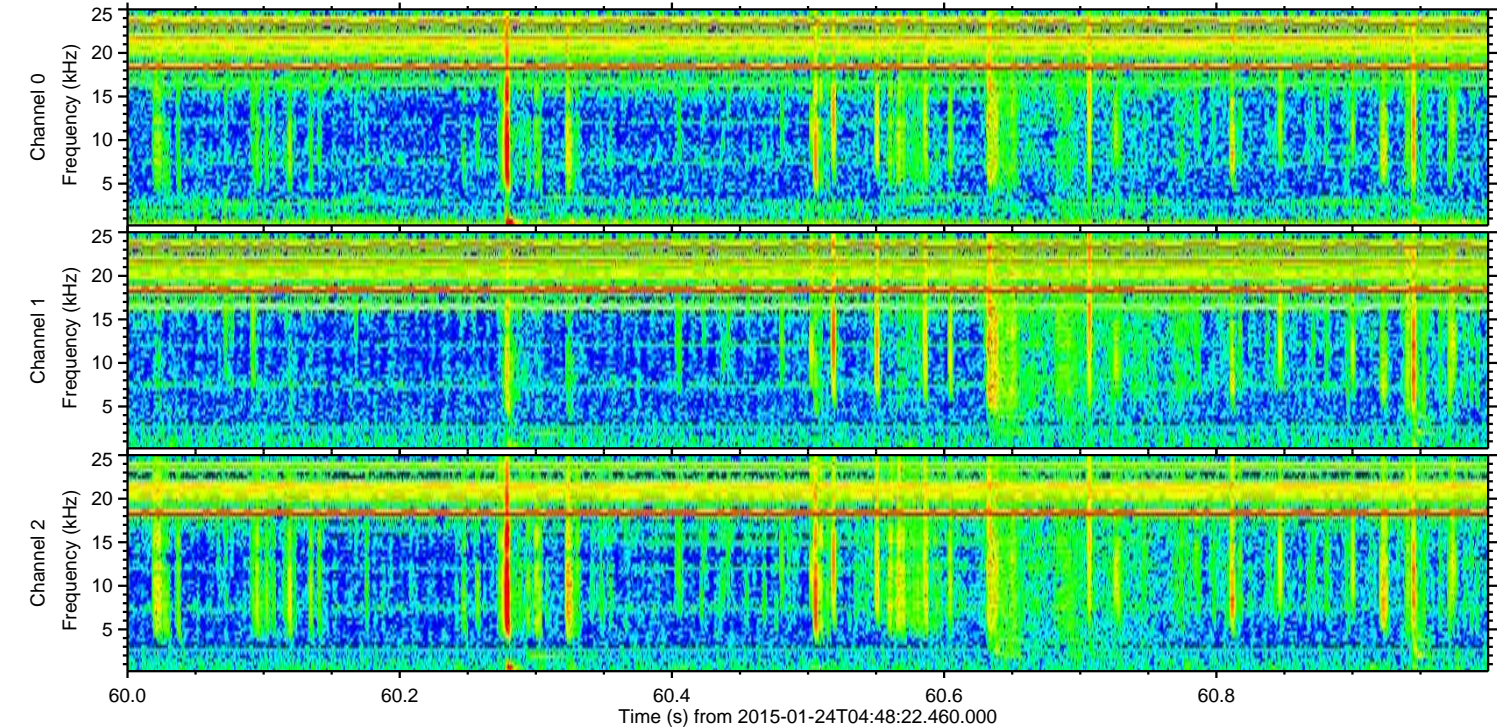
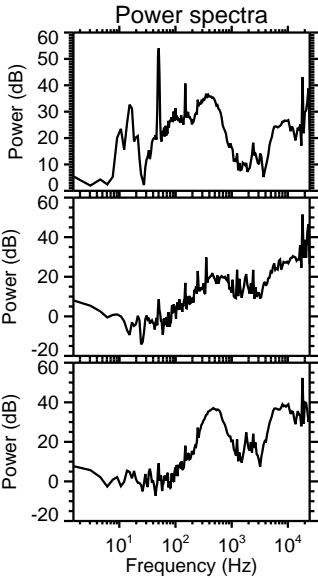
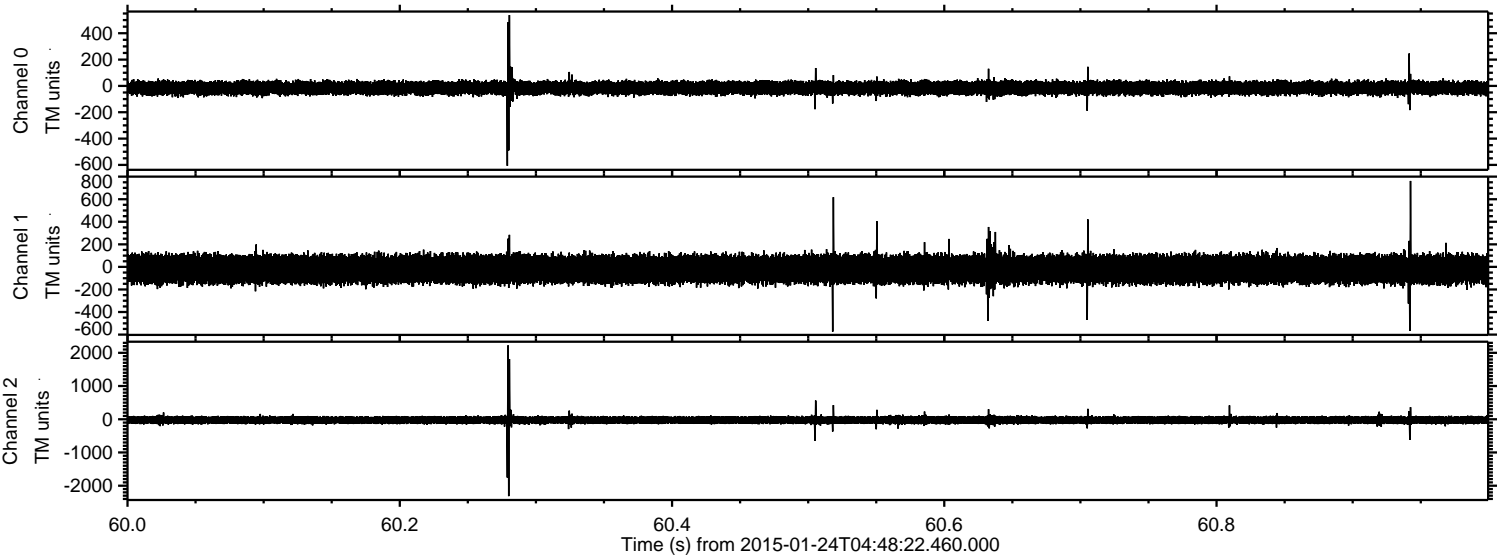



ELMAVAN 3D WAVEFORMS (Measured data sampled at 50 kHz) 49799 packets of 144 samples from 2015-01-24T04:48:22.460.000. Part 9/144

Processed Tue Feb 10 21:13:35 2015 by ELM ver.2012-10-06 from 001\_\_elm20150124\_044821\_\_dat00.bin

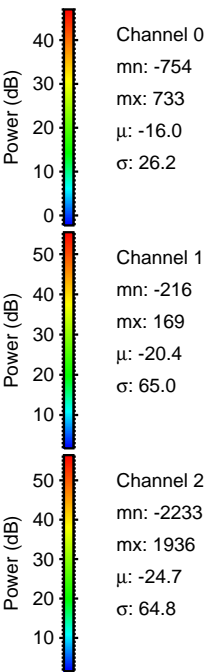
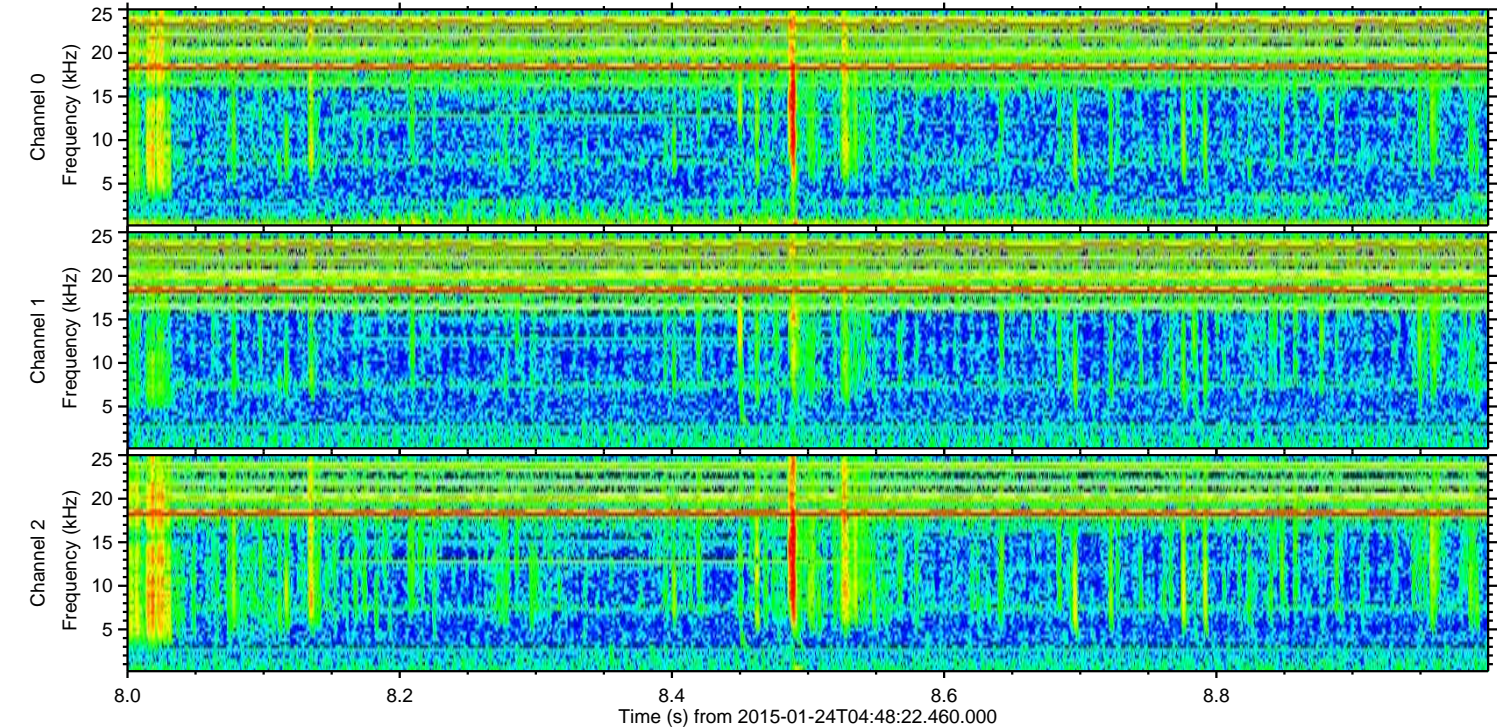
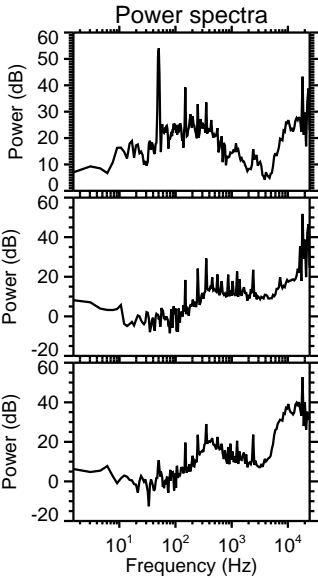
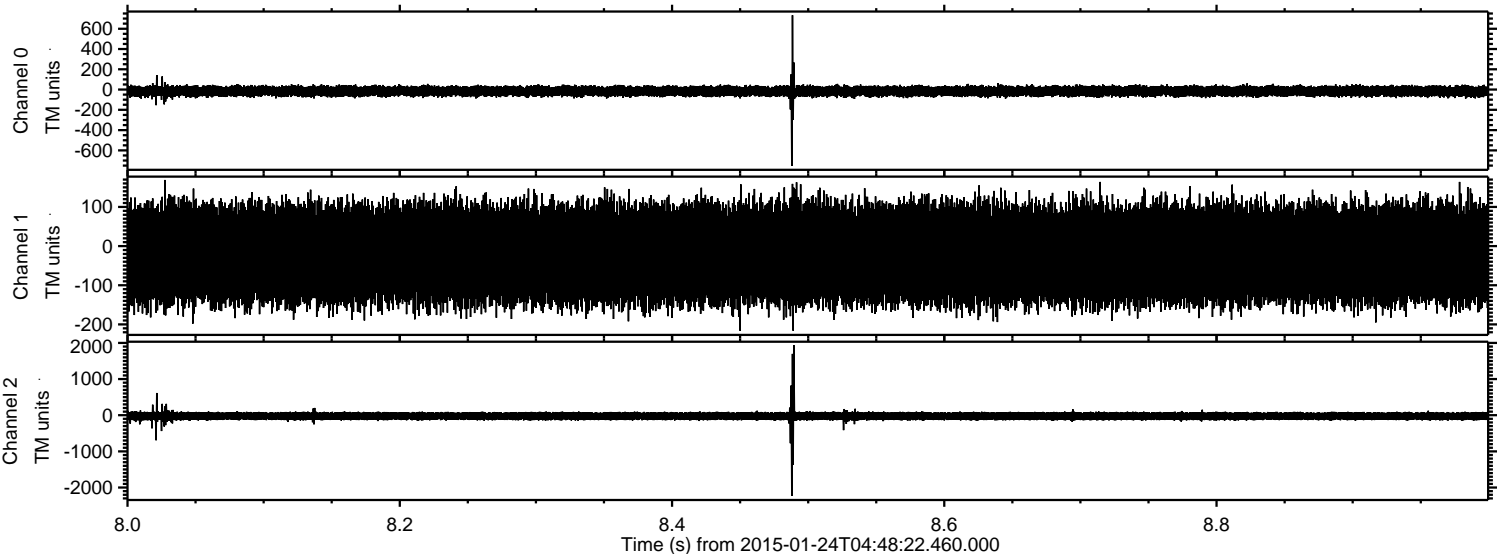



Processed Tue Feb 10 21:13:36 2015 by ELM ver.2012-10-06 from 001\_\_elm20150124\_044821\_\_dat00.bin

