

# ELMAVAN 3D WAVEFORMS (Measured data sampled at 50 kHz) 49705 packets of 144 samples from 2015-01-24T04:23:21.589.999.

Processed Tue Feb 10 21:06:19 2015 by ELM ver.2012-10-06 from 001\_\_elm20150124\_042320\_\_dat00.bin

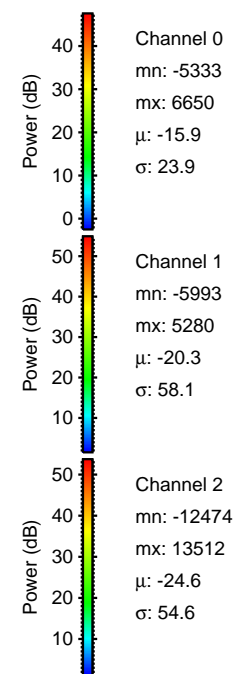

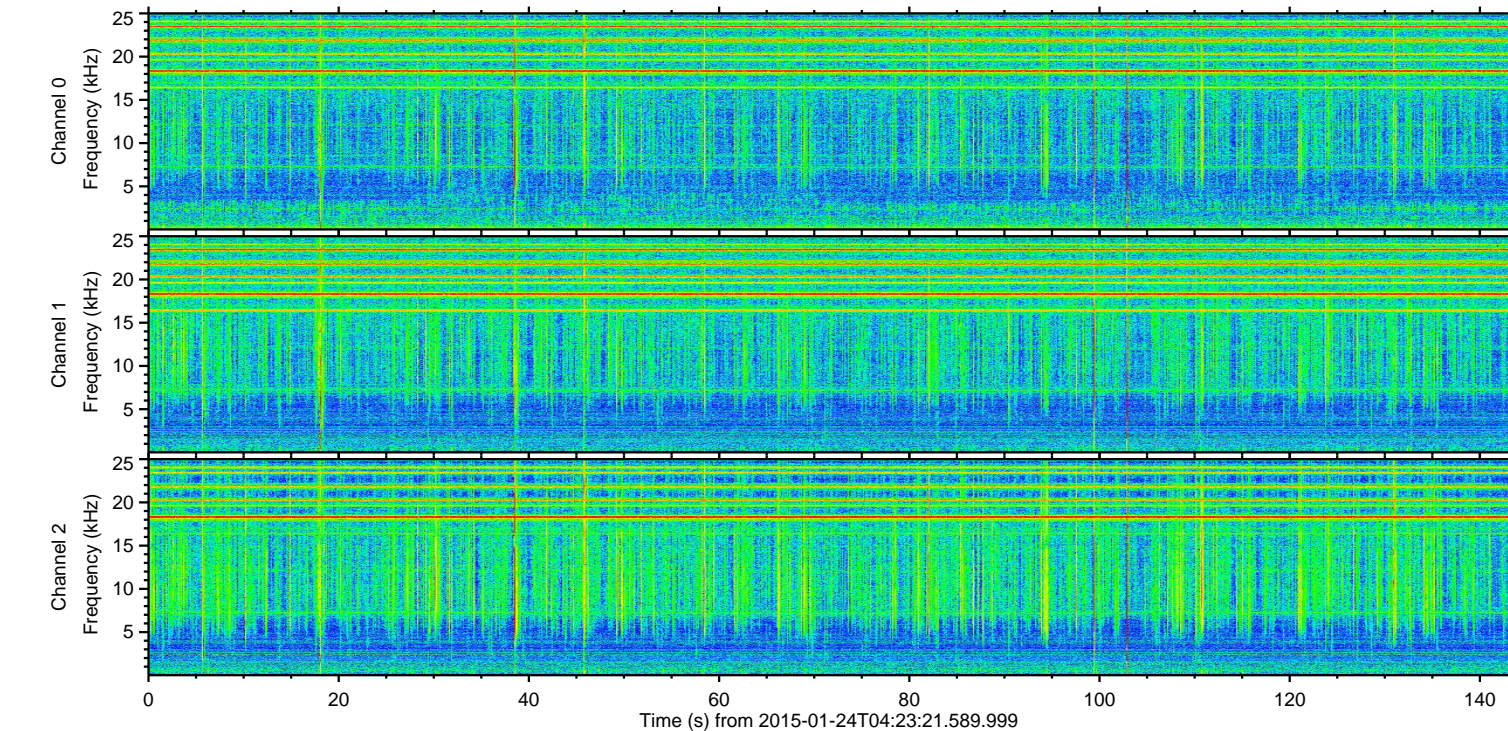
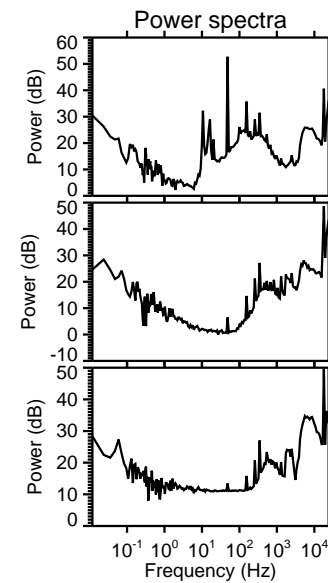
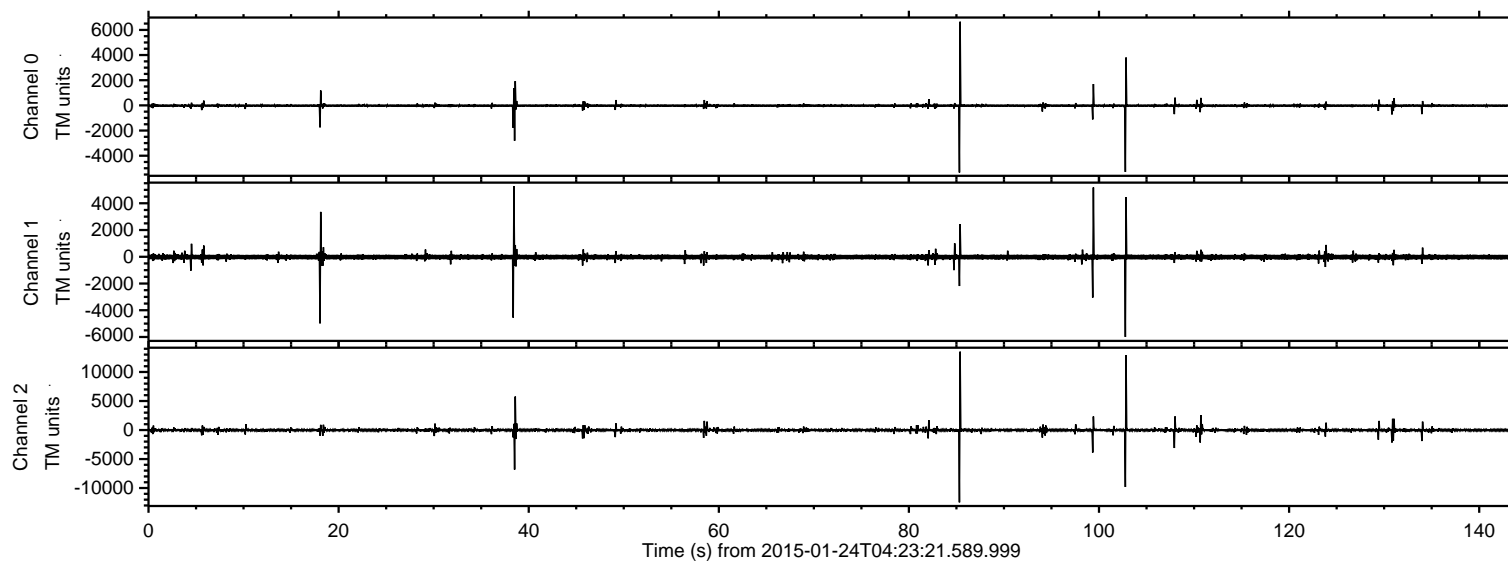

Processed Tue Feb 10 21:06:32 2015 by ELM ver.2012-10-06 from 001\_\_elm20150124\_042320\_\_dat00.bin

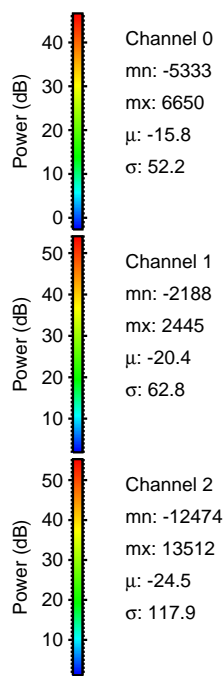
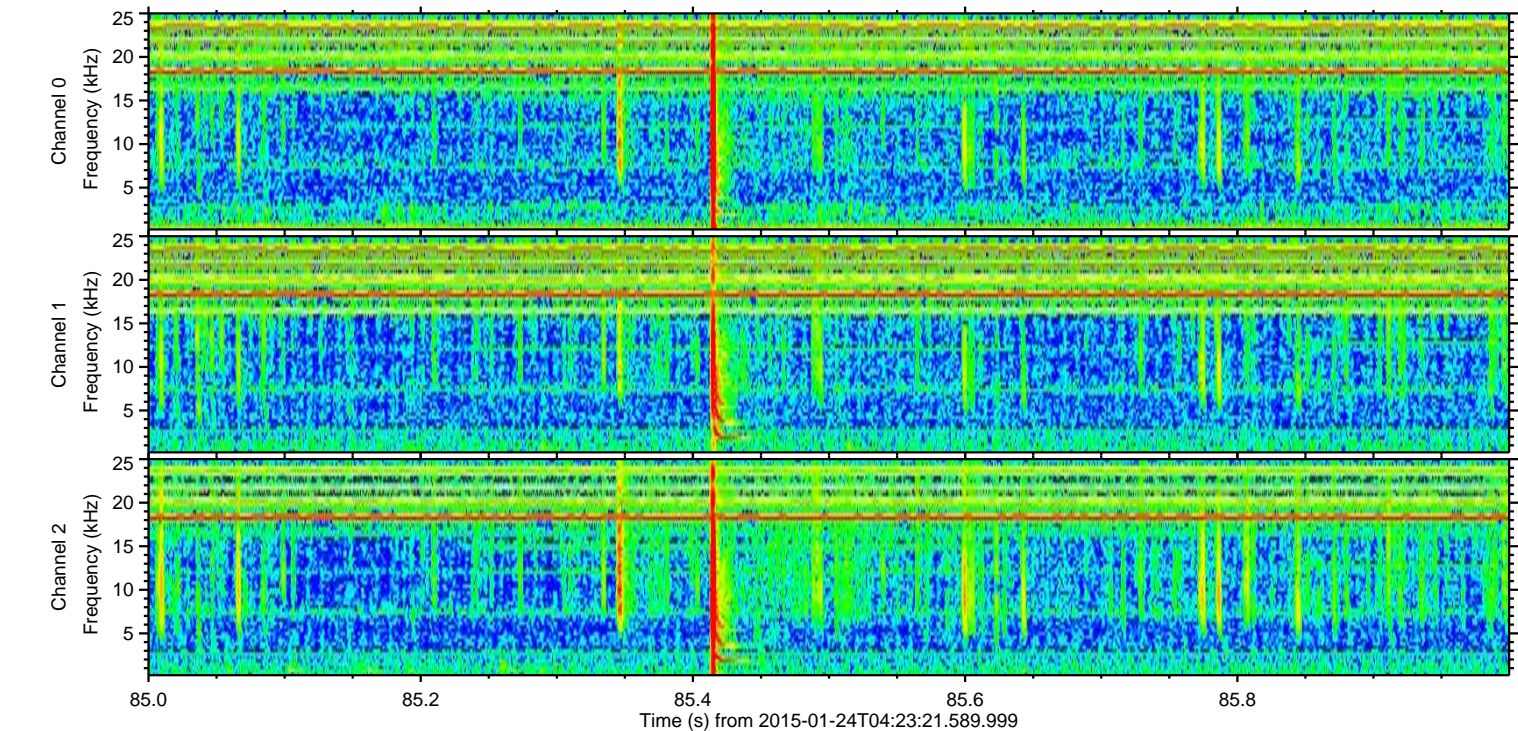
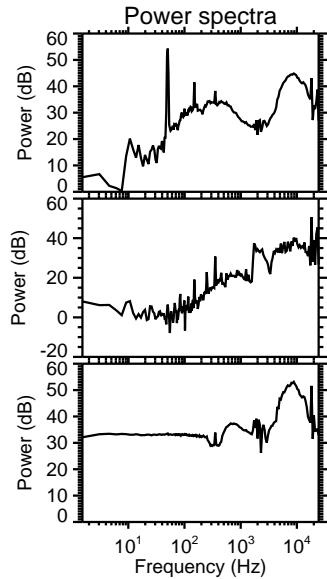
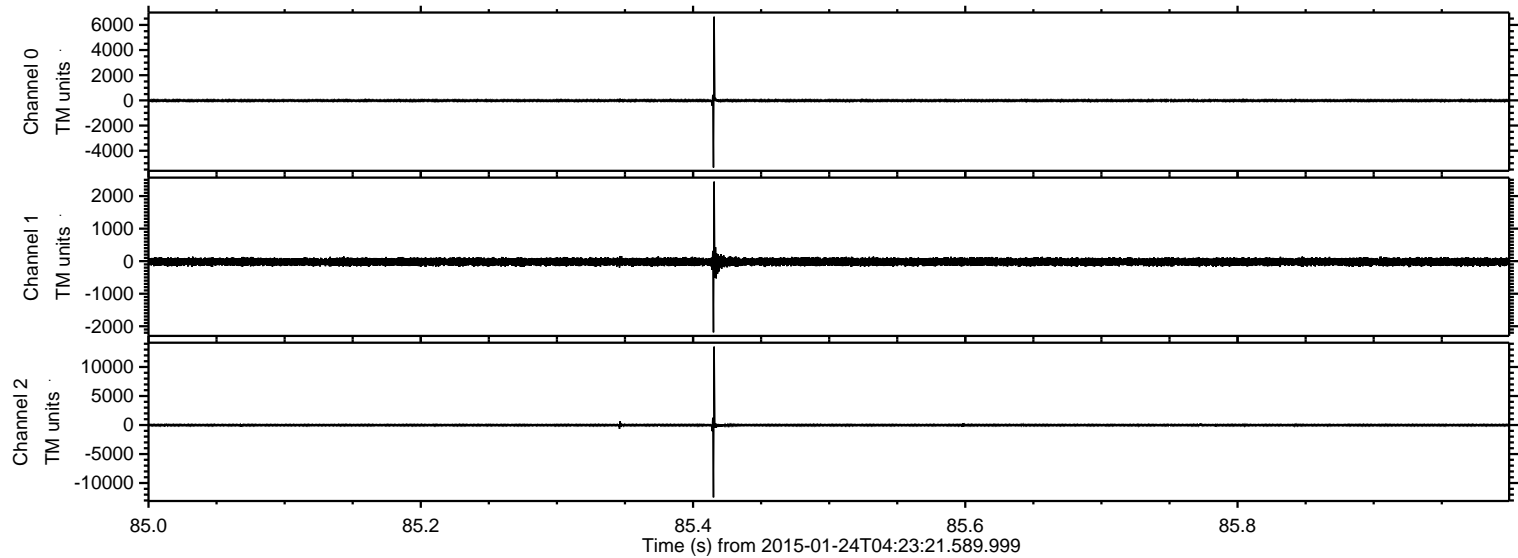



ELMAVAN 3D WAVEFORMS (Measured data sampled at 50 kHz) 49705 packets of 144 samples from 2015-01-24T04:23:21.589.999. Part 103/144

Processed Tue Feb 10 21:06:33 2015 by ELM ver.2012-10-06 from 001\_\_elm20150124\_042320\_\_dat00.bin

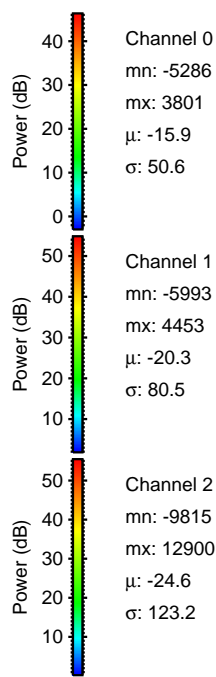
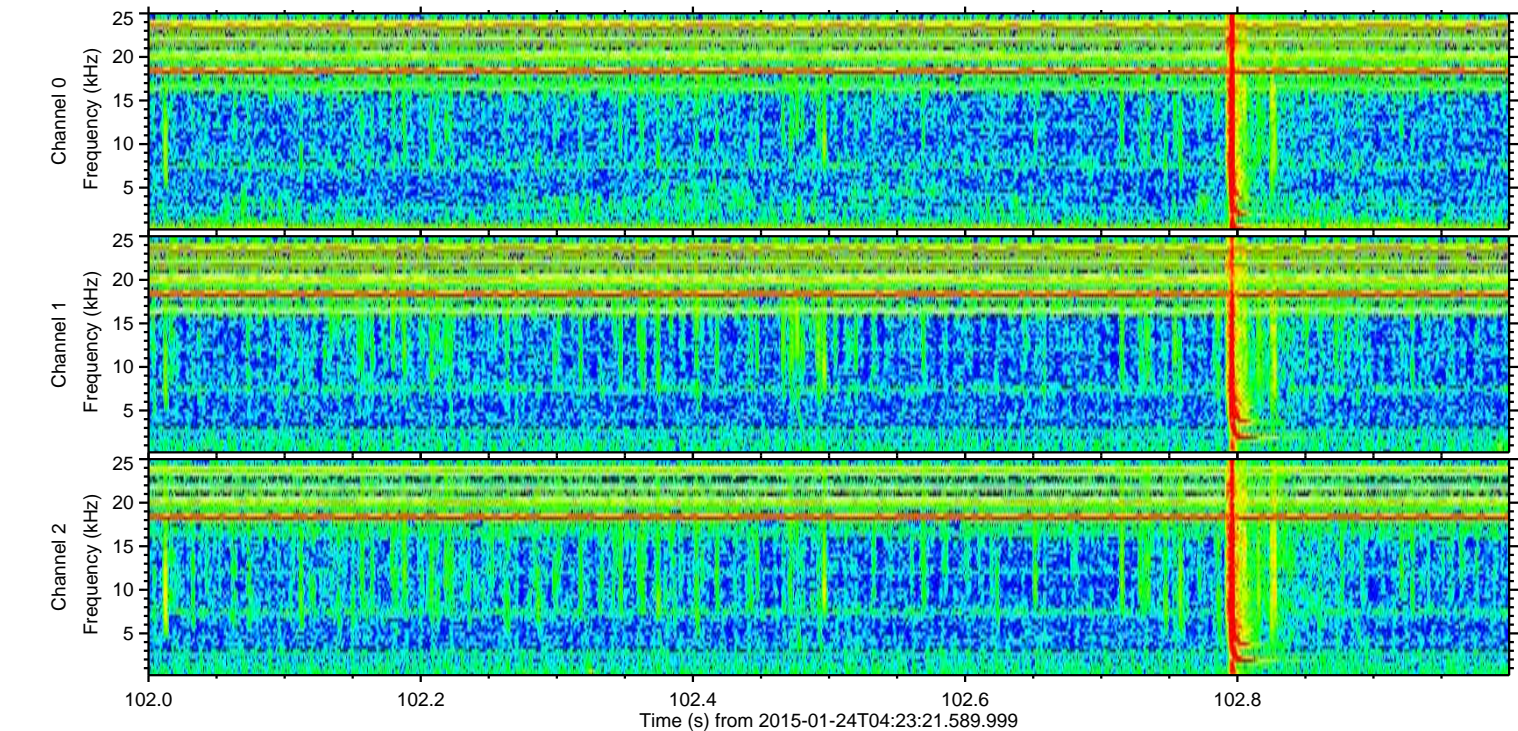
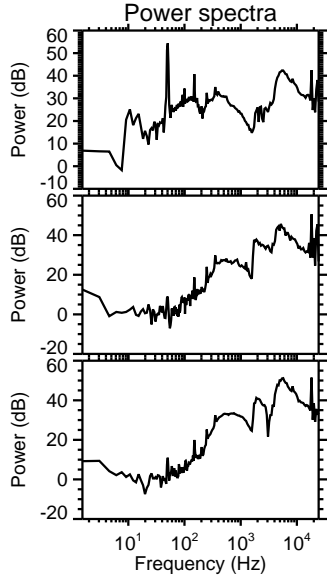
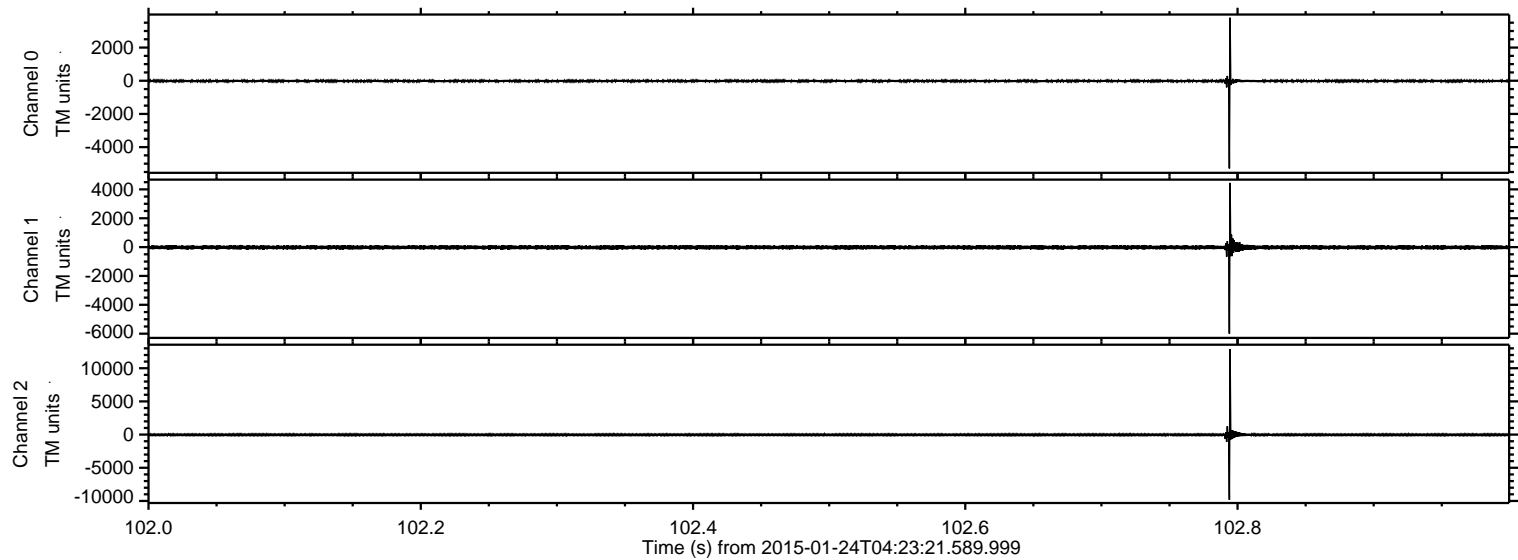



ELMAVAN 3D WAVEFORMS (Measured data sampled at 50 kHz) 49705 packets of 144 samples from 2015-01-24T04:23:21.589.999. Part 39/144

Processed Tue Feb 10 21:06:34 2015 by ELM ver.2012-10-06 from 001\_\_elm20150124\_042320\_\_dat00.bin

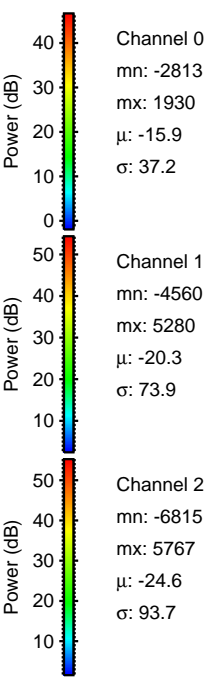
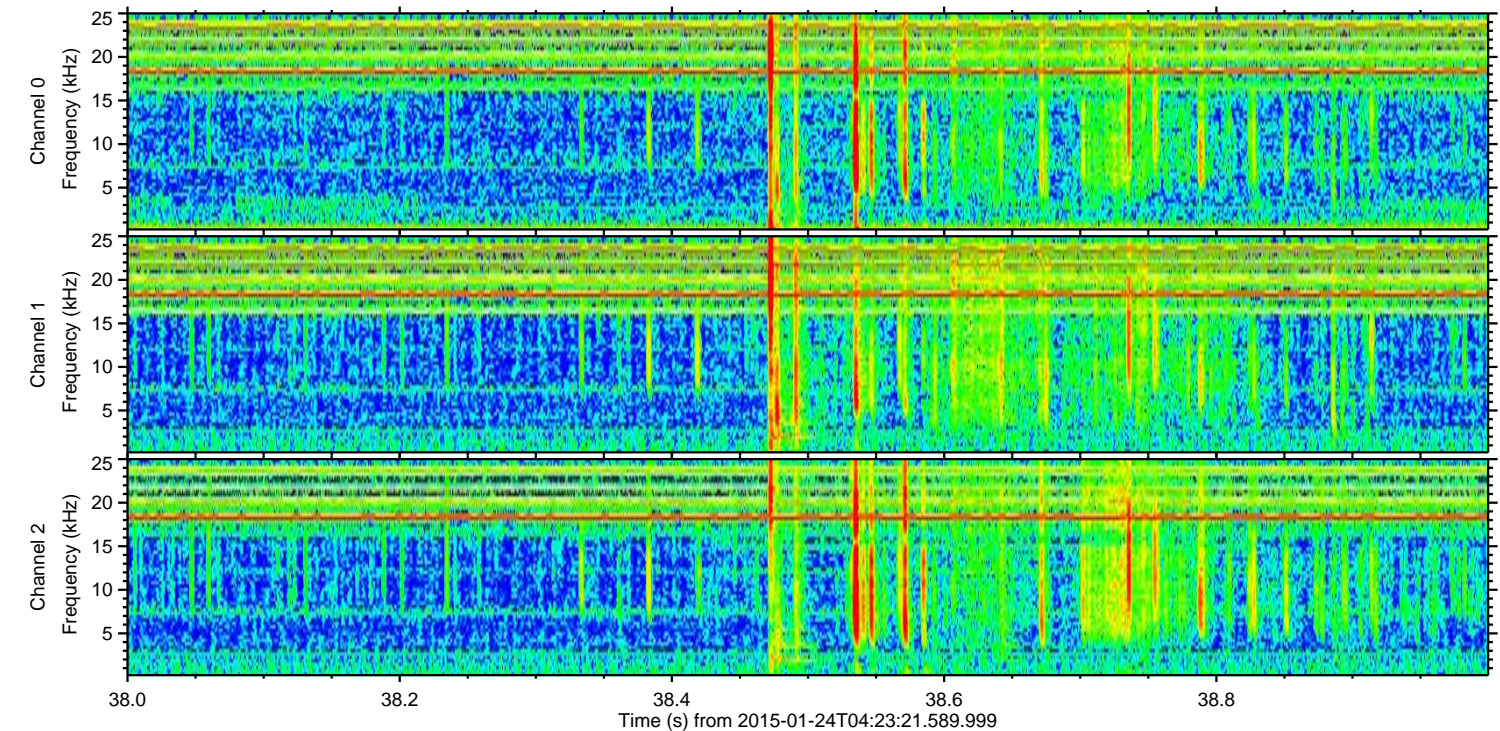
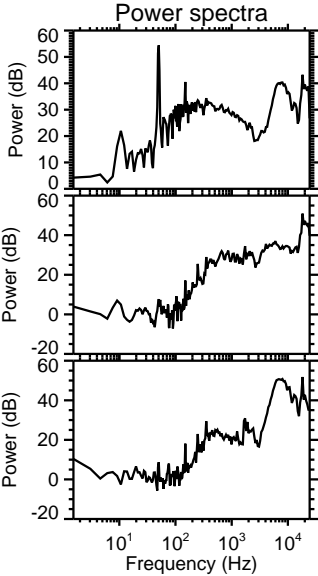
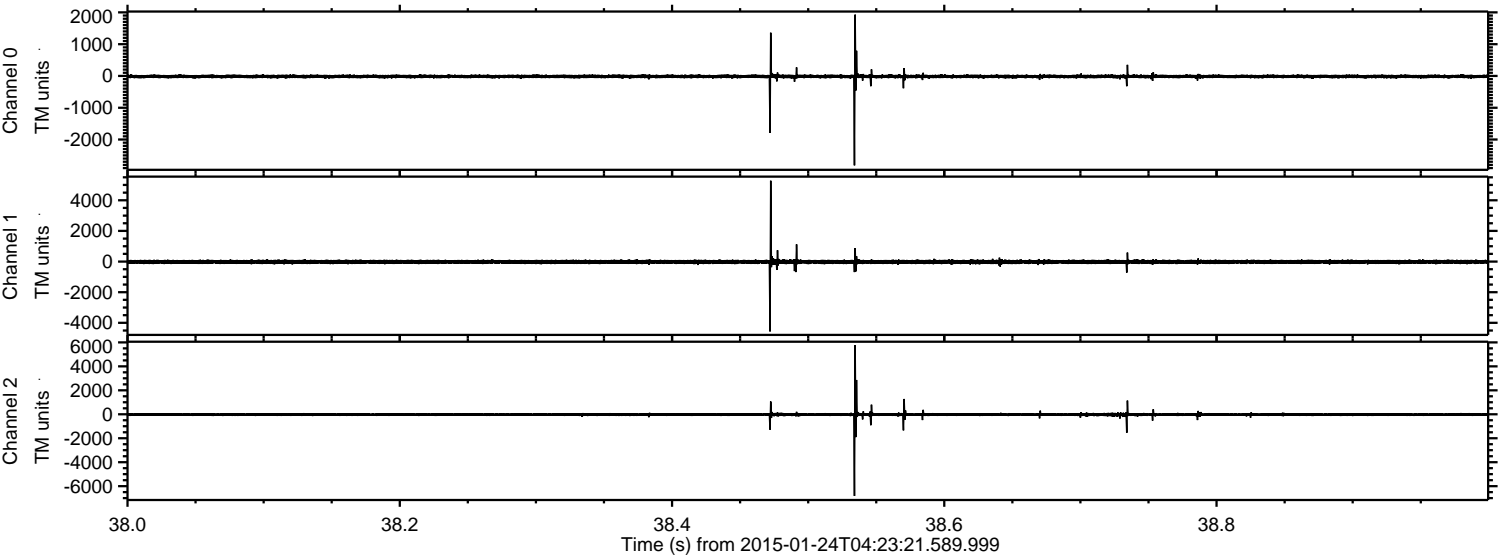

Channel 0  
mn: -2813  
mx: 1930  
 $\mu$ : -15.9  
 $\sigma$ : 37.2

Channel 1  
mn: -4560  
mx: 5280  
 $\mu$ : -20.3  
 $\sigma$ : 73.9

Channel 2  
mn: -6815  
mx: 5767  
 $\mu$ : -24.6  
 $\sigma$ : 93.7



ELMAVAN 3D WAVEFORMS (Measured data sampled at 50 kHz) 49705 packets of 144 samples from 2015-01-24T04:23:21.589.999. Part 100/144

Processed Tue Feb 10 21:06:35 2015 by ELM ver.2012-10-06 from 001\_\_elm20150124\_042320\_\_dat00.bin

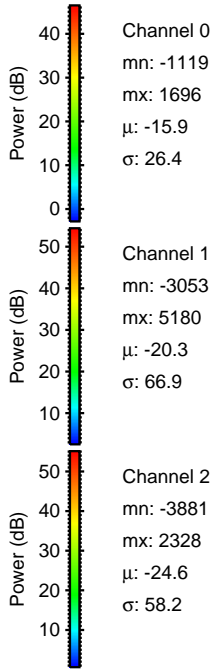
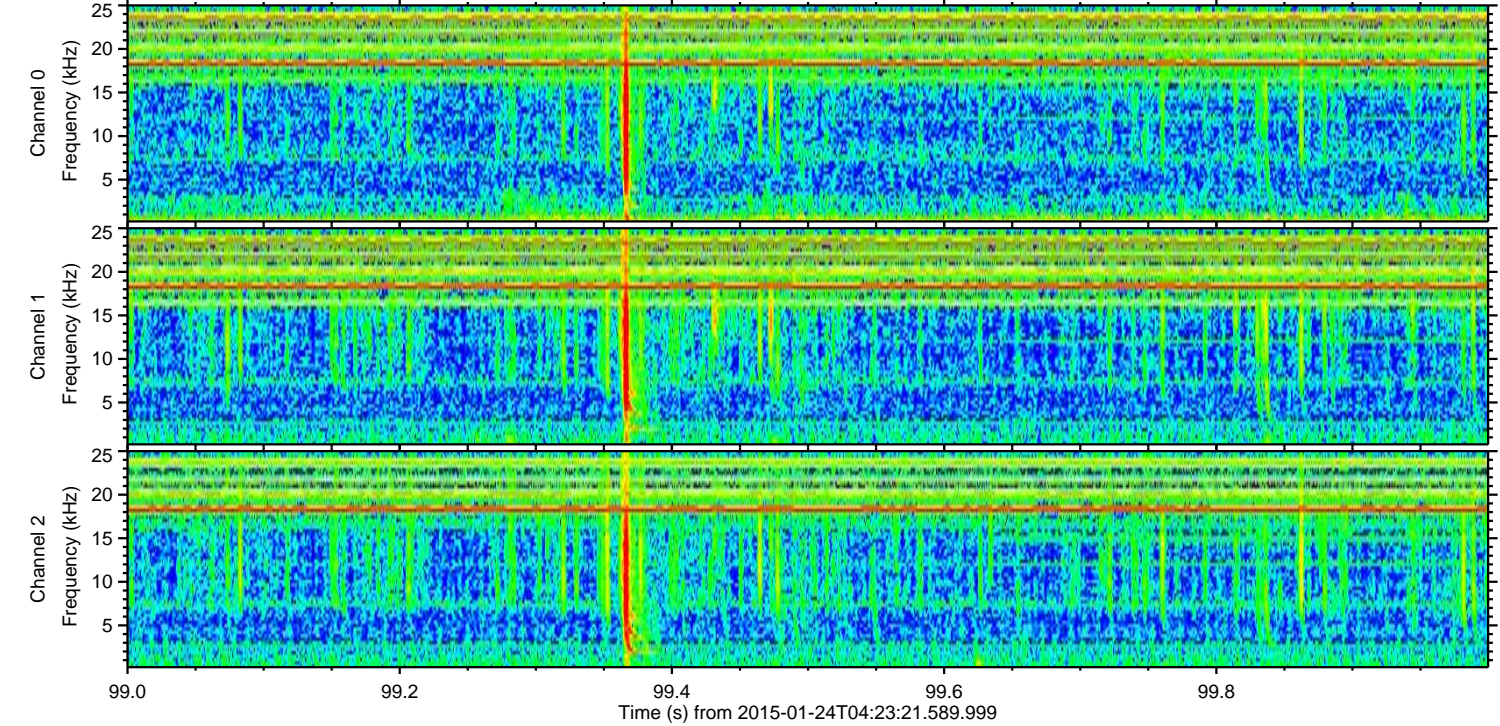
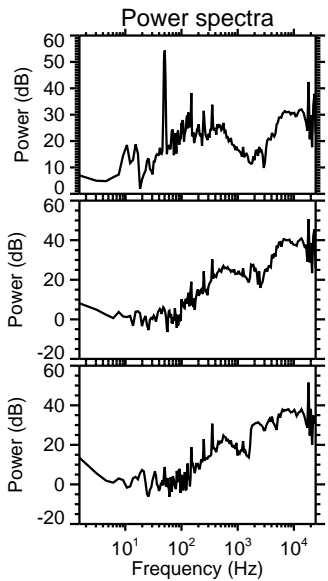
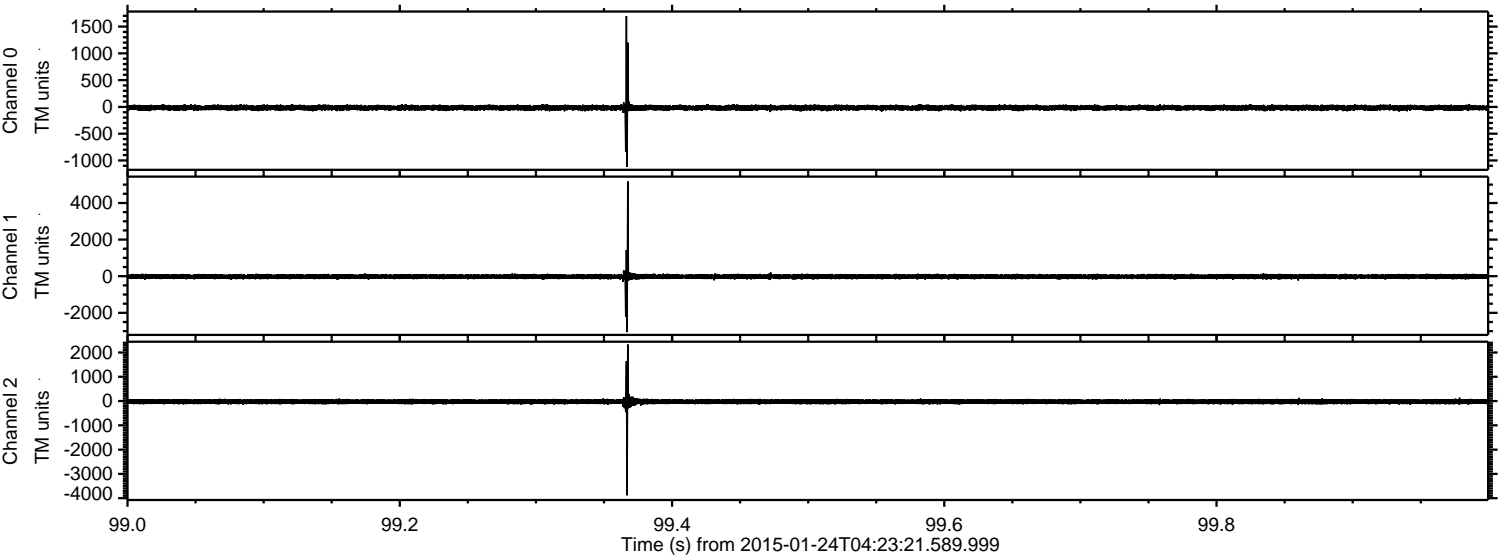



ELMAVAN 3D WAVEFORMS (Measured data sampled at 50 kHz) 49705 packets of 144 samples from 2015-01-24T04:23:21.589.999. Part 19/144

Processed Tue Feb 10 21:06:36 2015 by ELM ver.2012-10-06 from 001\_\_elm20150124\_042320\_\_dat00.bin

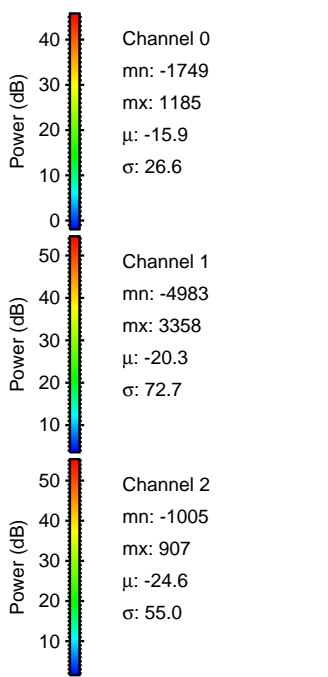
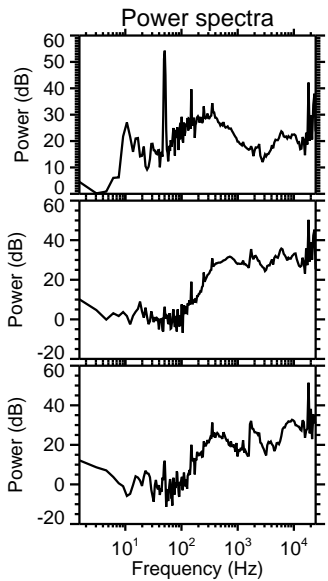
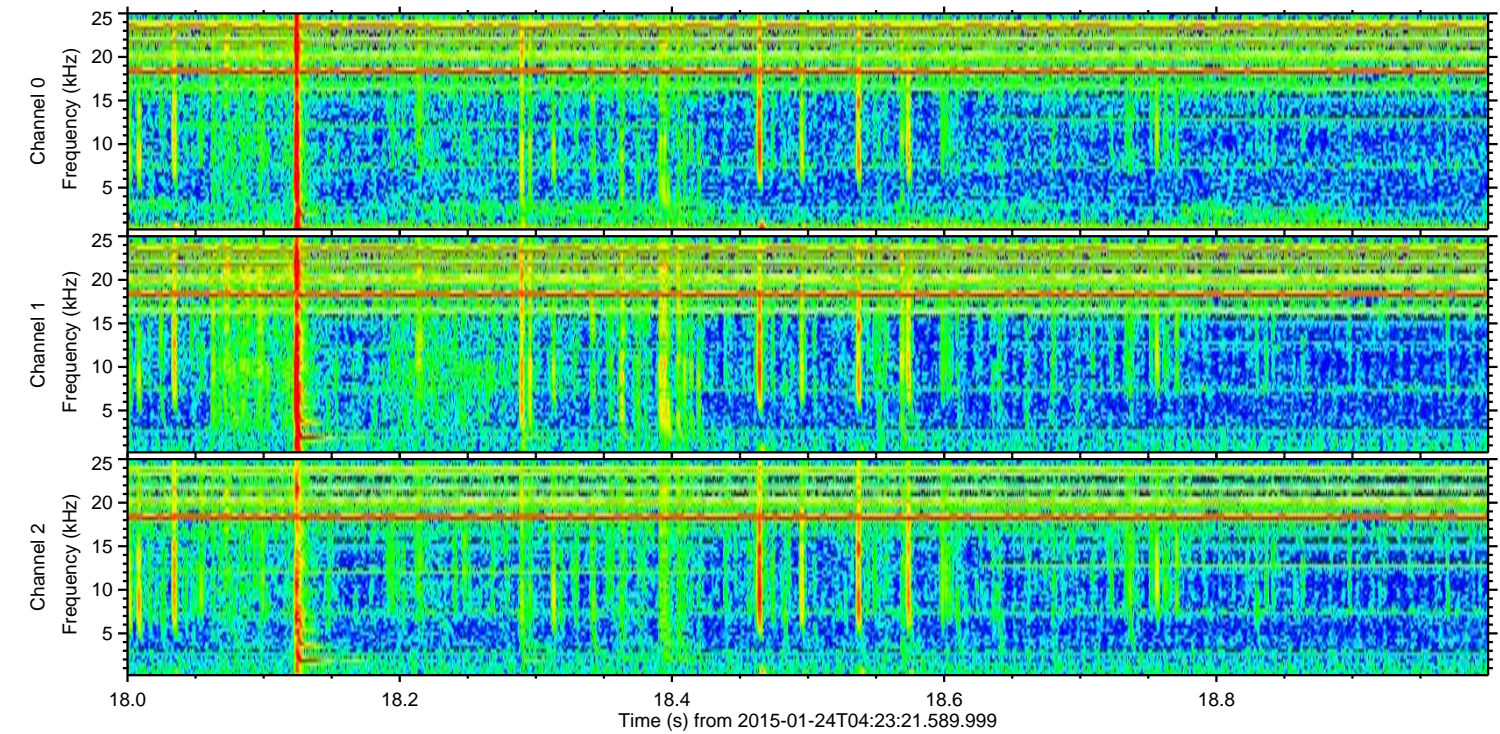
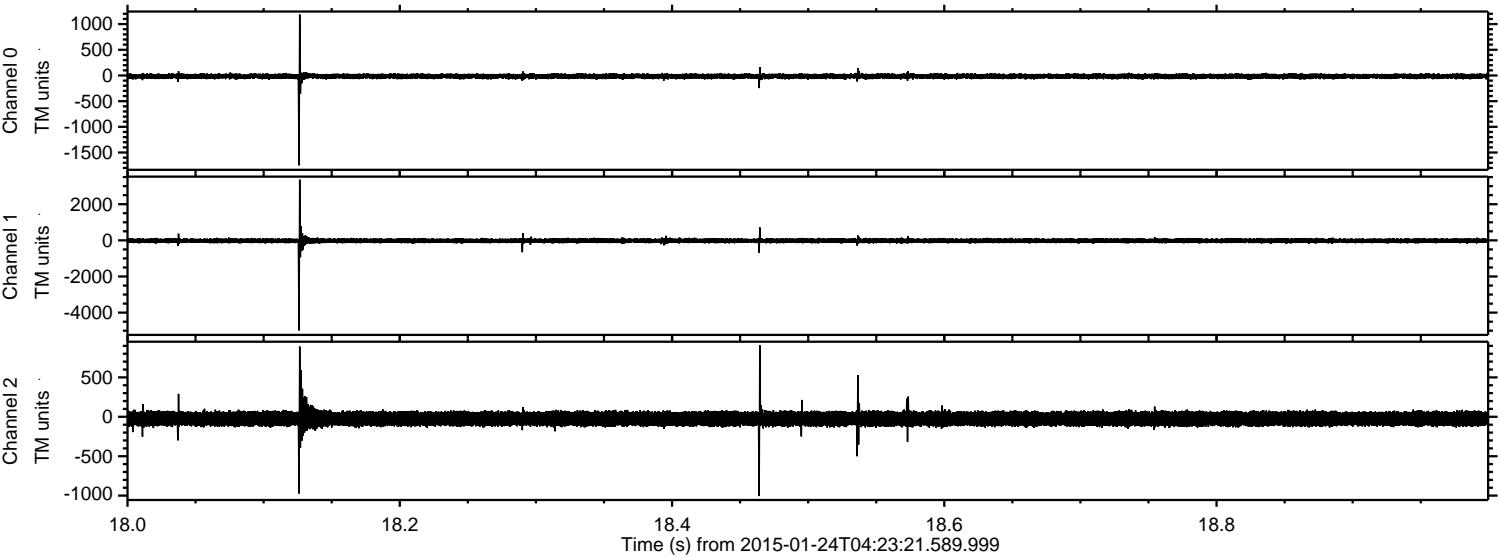



ELMAVAN 3D WAVEFORMS (Measured data sampled at 50 kHz) 49705 packets of 144 samples from 2015-01-24T04:23:21.589.999. Part 108/144

Processed Tue Feb 10 21:06:37 2015 by ELM ver.2012-10-06 from 001\_\_elm20150124\_042320\_\_dat00.bin

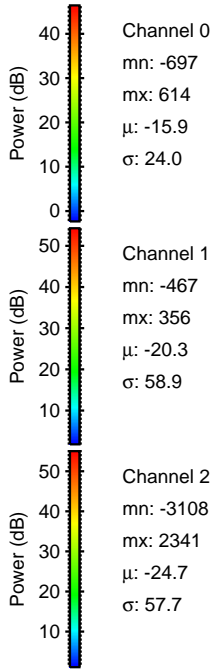
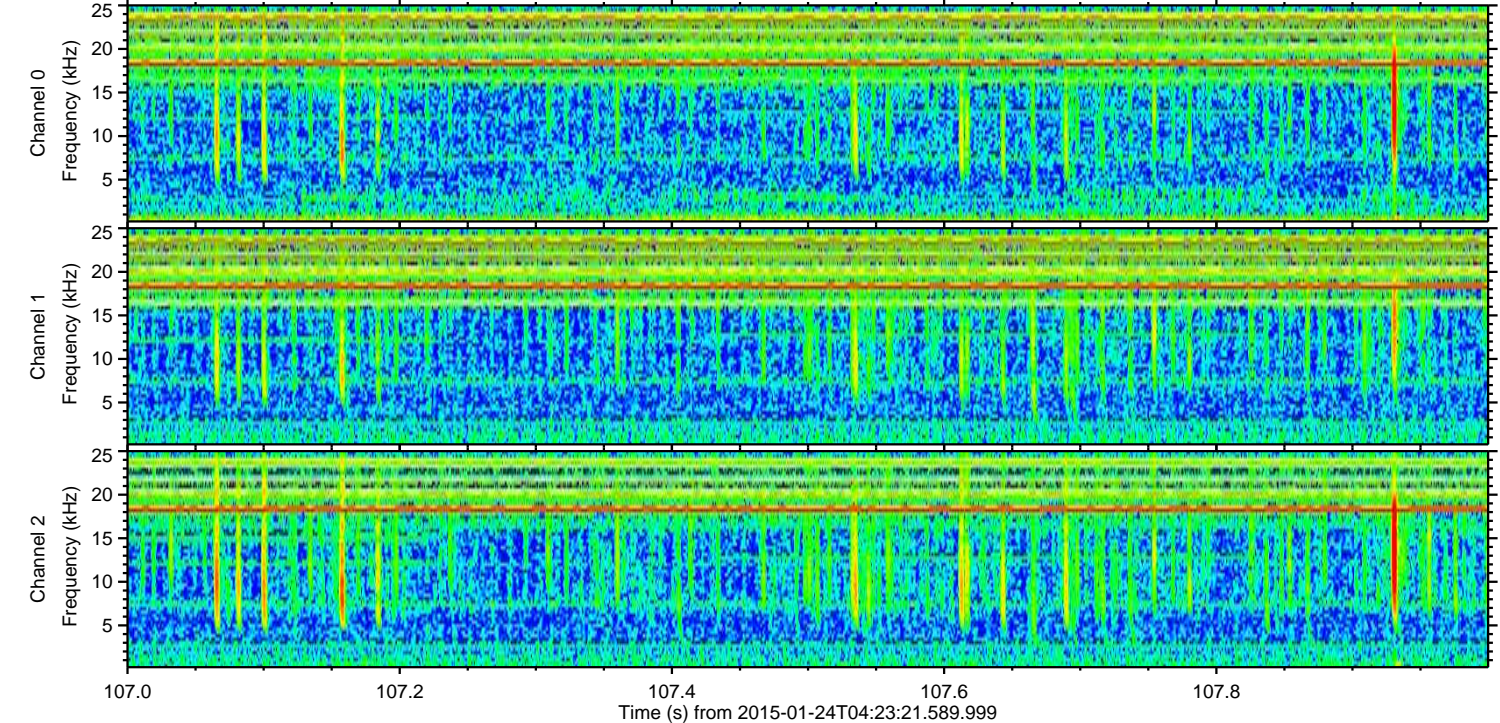
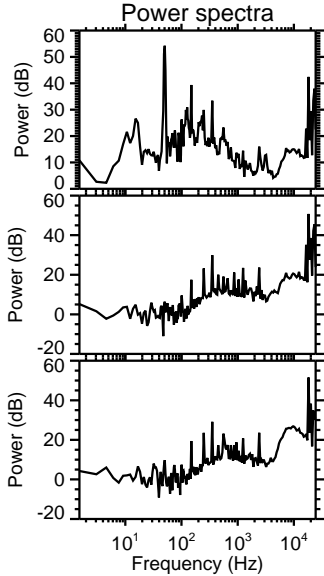
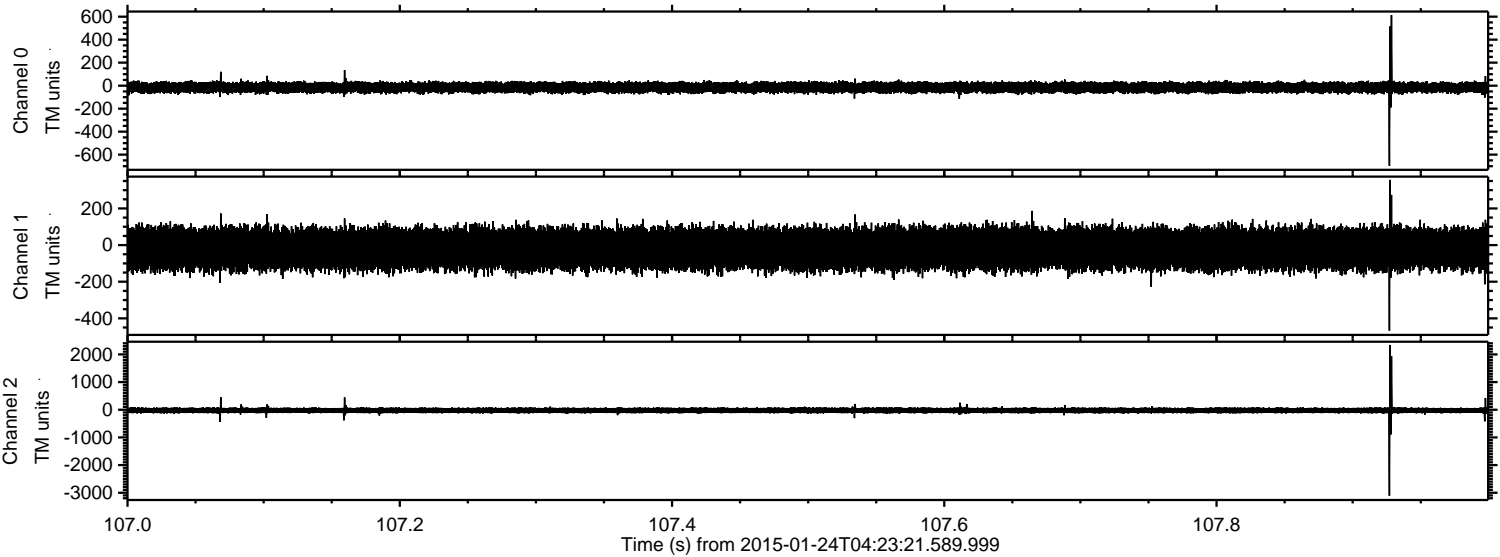



ELMAVAN 3D WAVEFORMS (Measured data sampled at 50 kHz) 49705 packets of 144 samples from 2015-01-24T04:23:21.589.999. Part 111/144

Processed Tue Feb 10 21:06:38 2015 by ELM ver.2012-10-06 from 001\_\_elm20150124\_042320\_\_dat00.bin

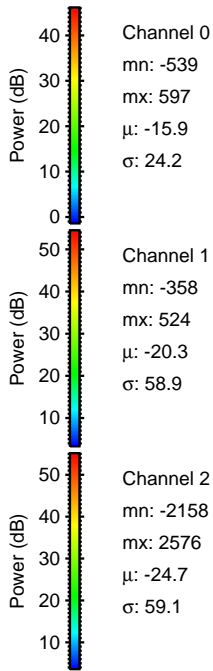
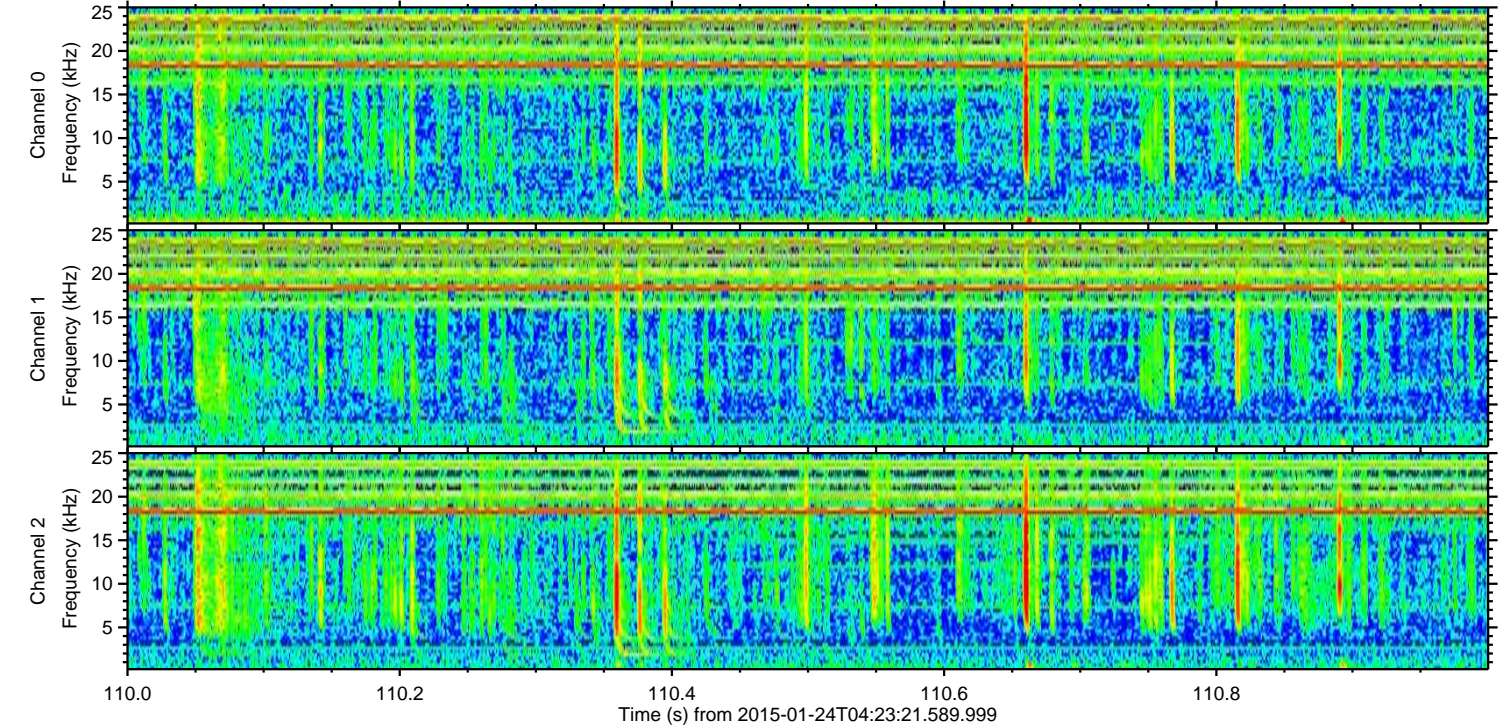
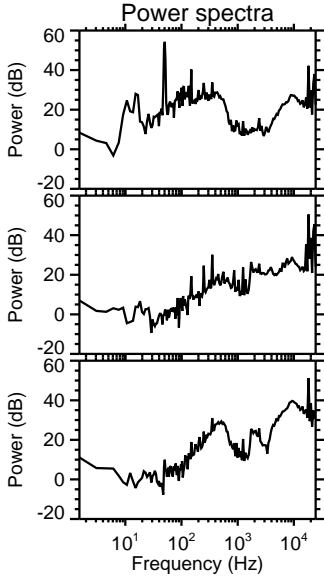
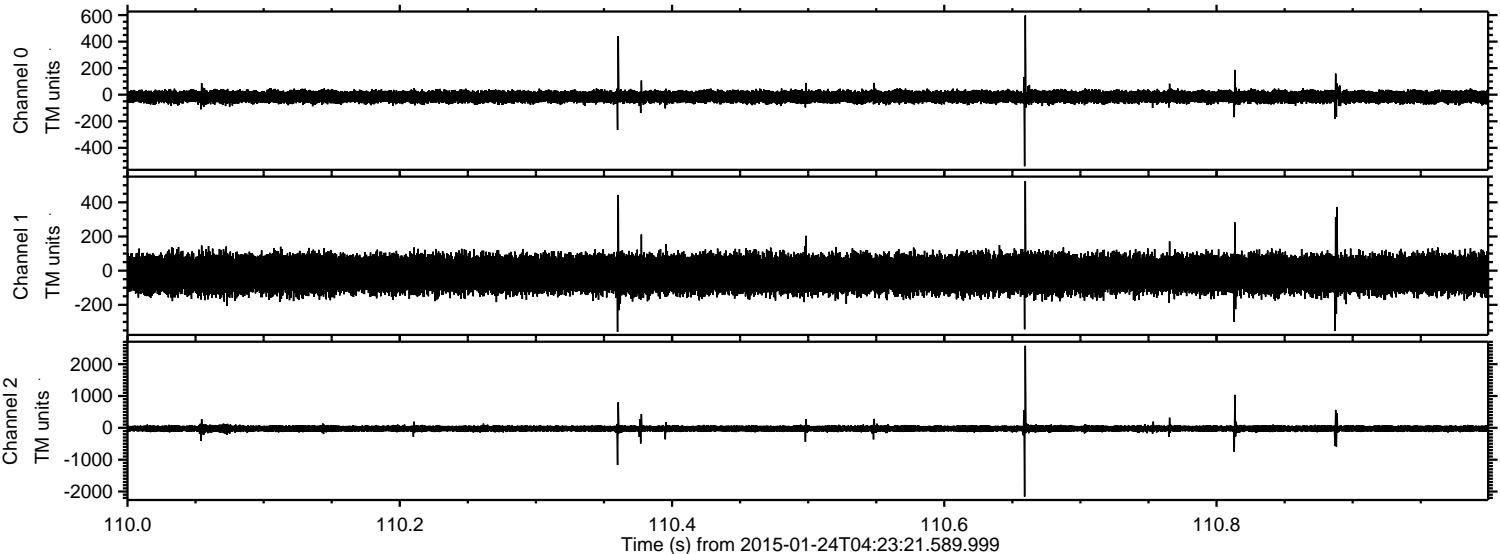



ELMAVAN 3D WAVEFORMS (Measured data sampled at 50 kHz) 49705 packets of 144 samples from 2015-01-24T04:23:21.589.999. Part 131/144

Processed Tue Feb 10 21:06:39 2015 by ELM ver.2012-10-06 from 001\_\_elm20150124\_042320\_\_dat00.bin

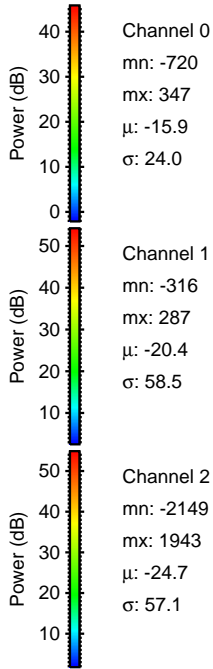
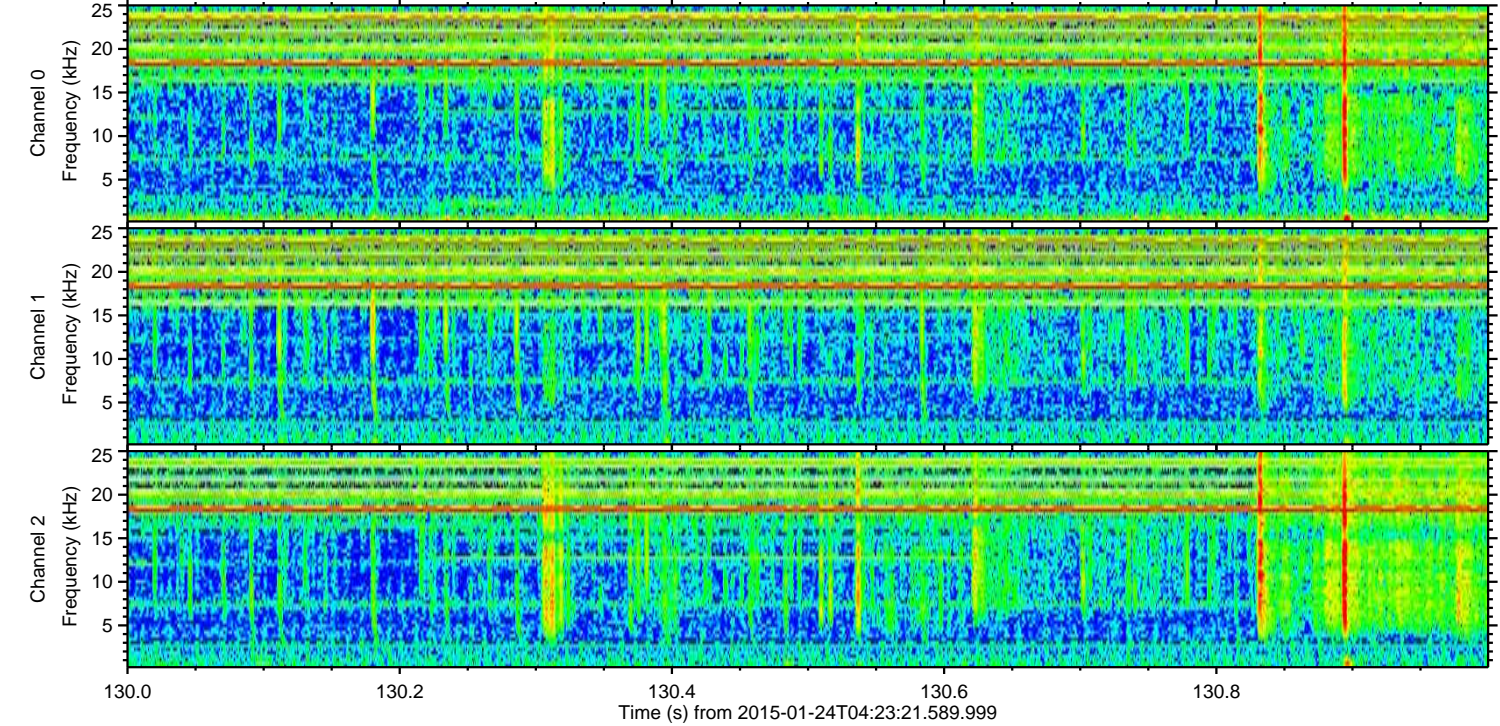
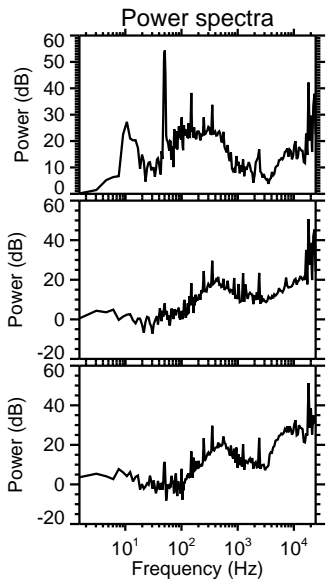
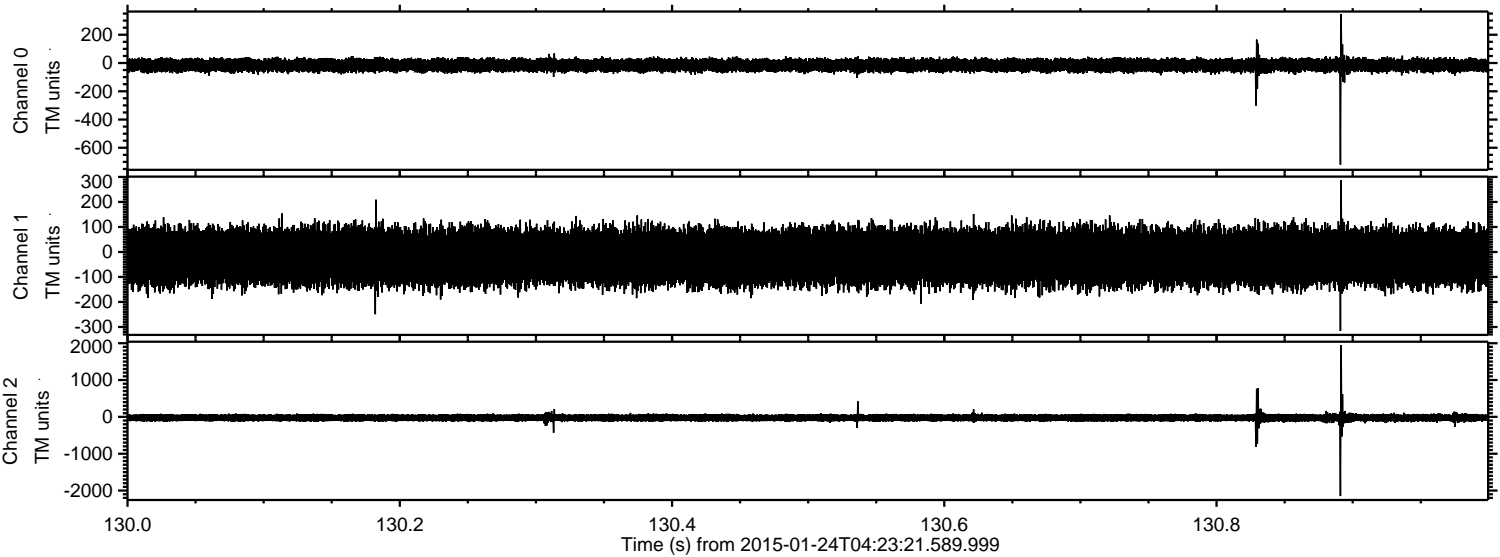

Channel 0  
mn: -720  
mx: 347  
 $\mu$ : -15.9  
 $\sigma$ : 24.0

Channel 1  
mn: -316  
mx: 287  
 $\mu$ : -20.4  
 $\sigma$ : 58.5

Channel 2  
mn: -2149  
mx: 1943  
 $\mu$ : -24.7  
 $\sigma$ : 57.1



ELMAVAN 3D WAVEFORMS (Measured data sampled at 50 kHz) 49705 packets of 144 samples from 2015-01-24T04:23:21.589.999. Part 132/144

Processed Tue Feb 10 21:06:40 2015 by ELM ver.2012-10-06 from 001\_\_elm20150124\_042320\_\_dat00.bin

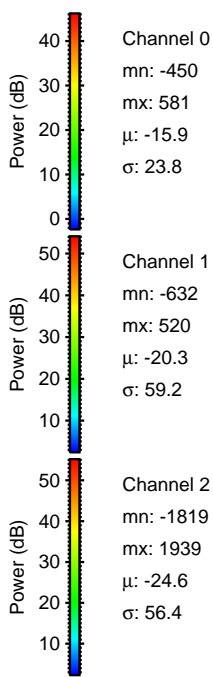
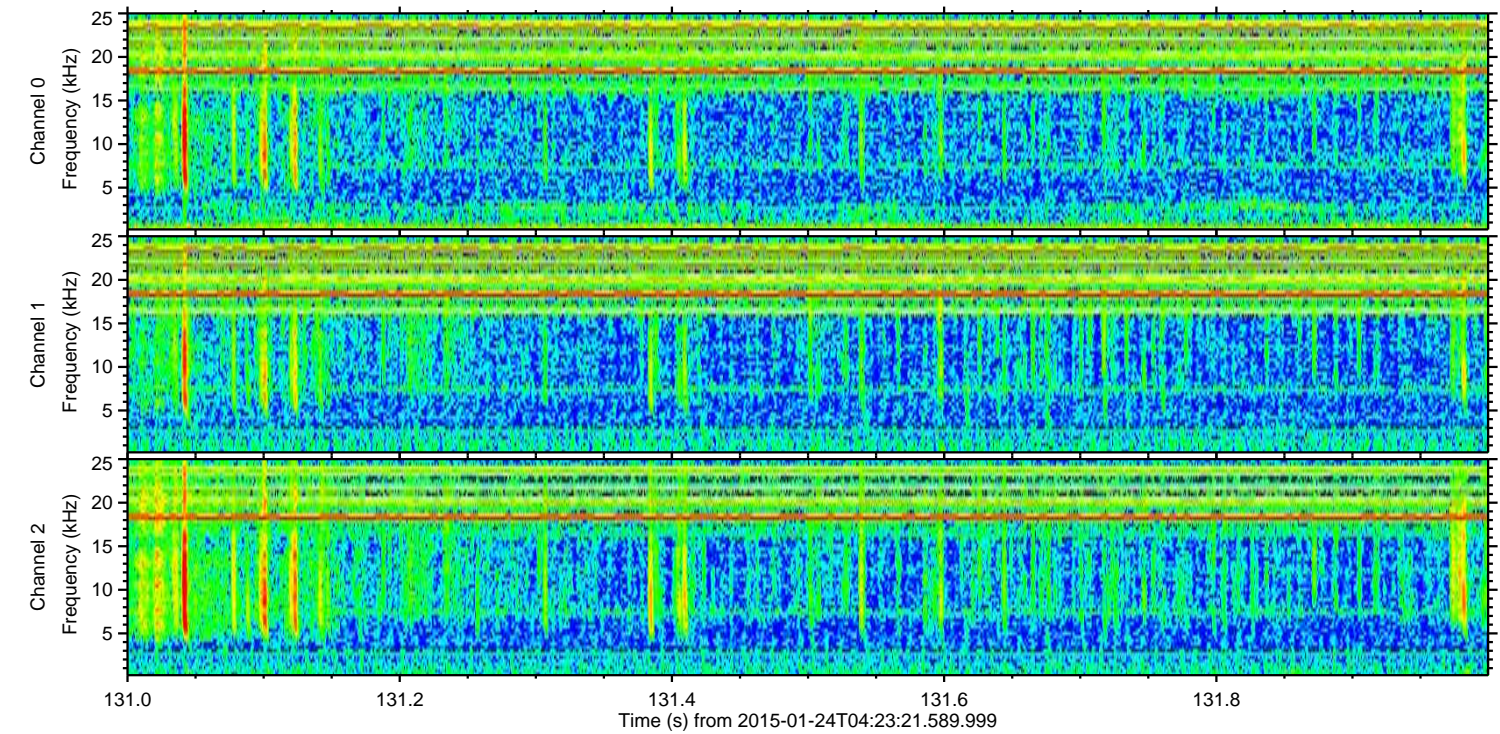
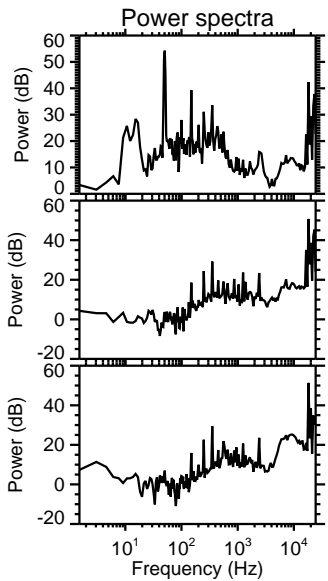
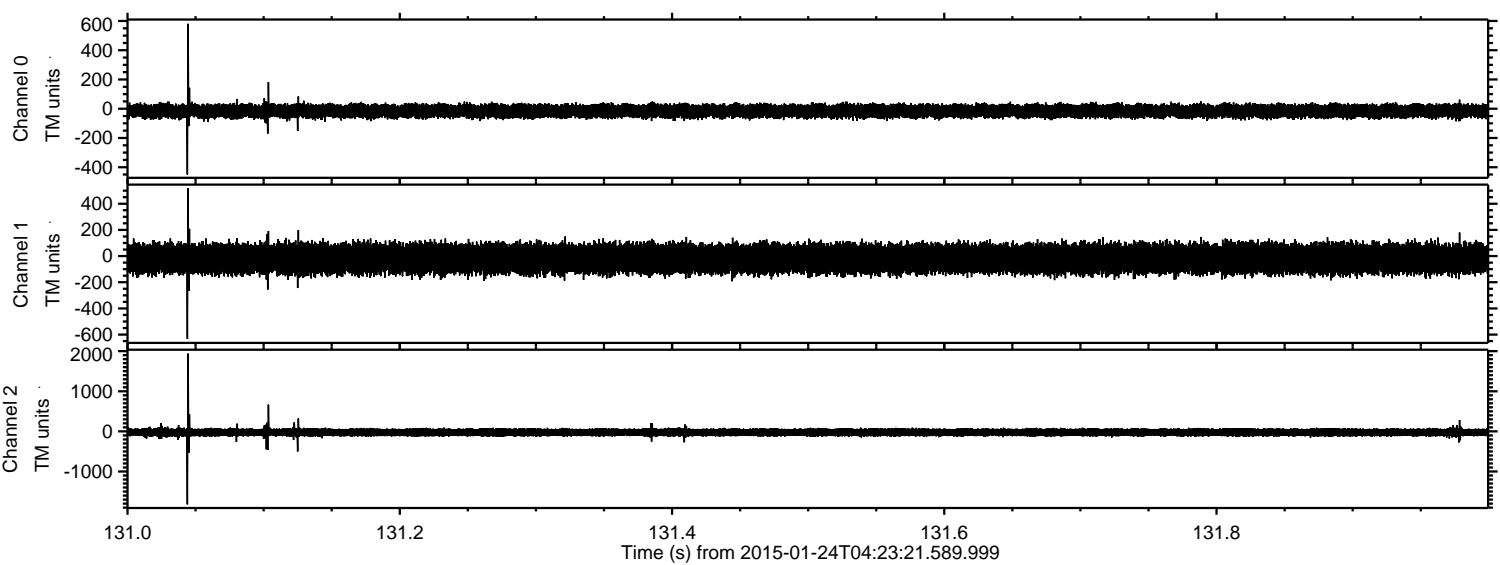



ELMAVAN 3D WAVEFORMS (Measured data sampled at 50 kHz) 49705 packets of 144 samples from 2015-01-24T04:23:21.589.999. Part 56/144

Processed Tue Feb 10 21:06:41 2015 by ELM ver.2012-10-06 from 001\_\_elm20150124\_042320\_\_dat00.bin

