

# ELMAVAN 3D WAVEFORMS (Measured data sampled at 50 kHz) 49808 packets of 144 samples from 2015-01-24T04:13:21.235.000.

Processed Tue Feb 10 21:03:28 2015 by ELM ver.2012-10-06 from 001\_\_elm20150124\_041320\_\_dat00.bin

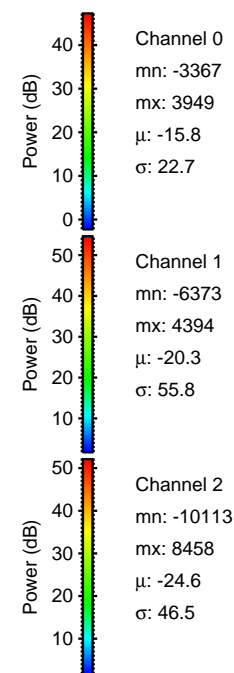

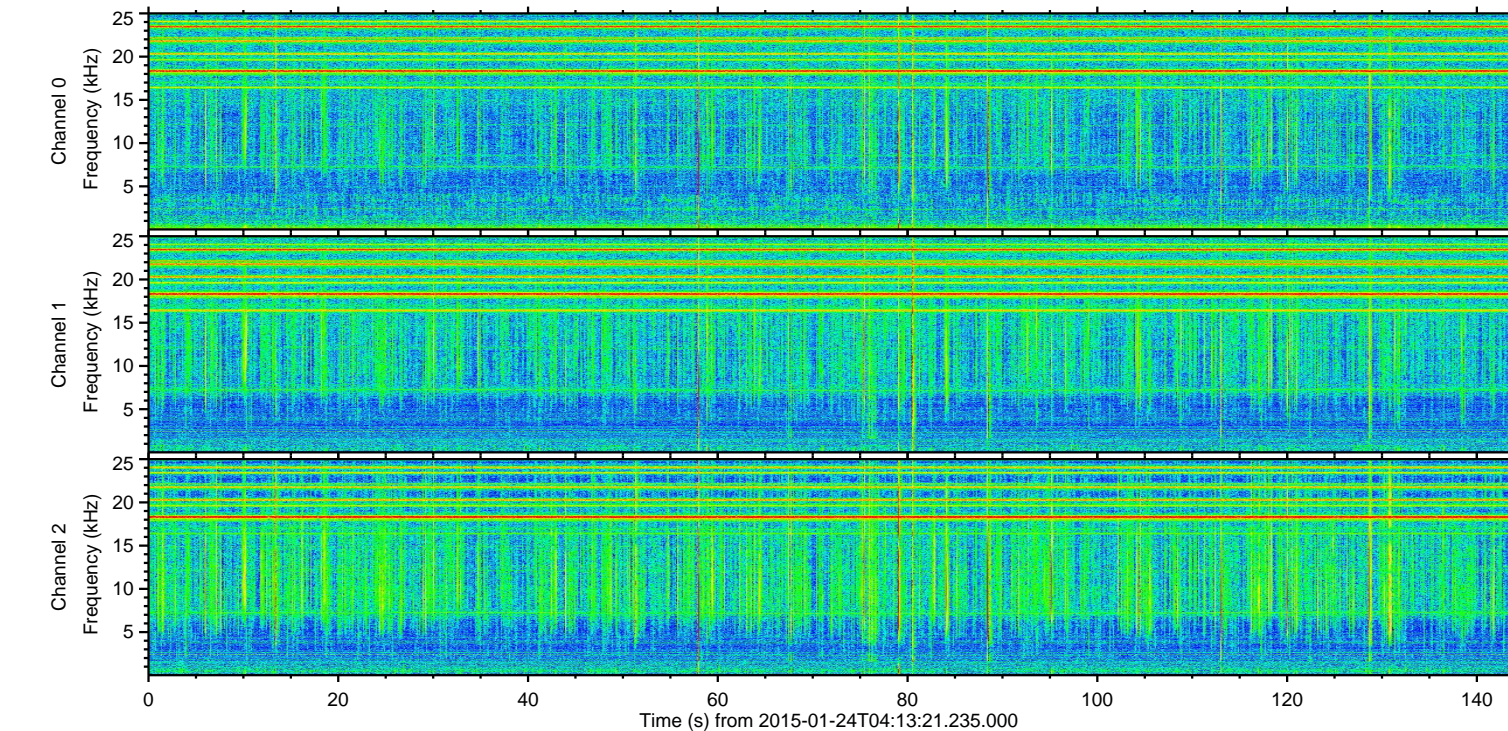
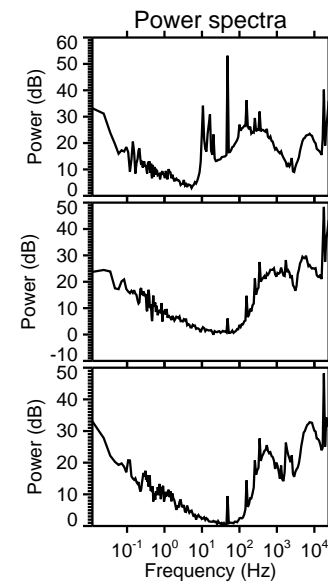
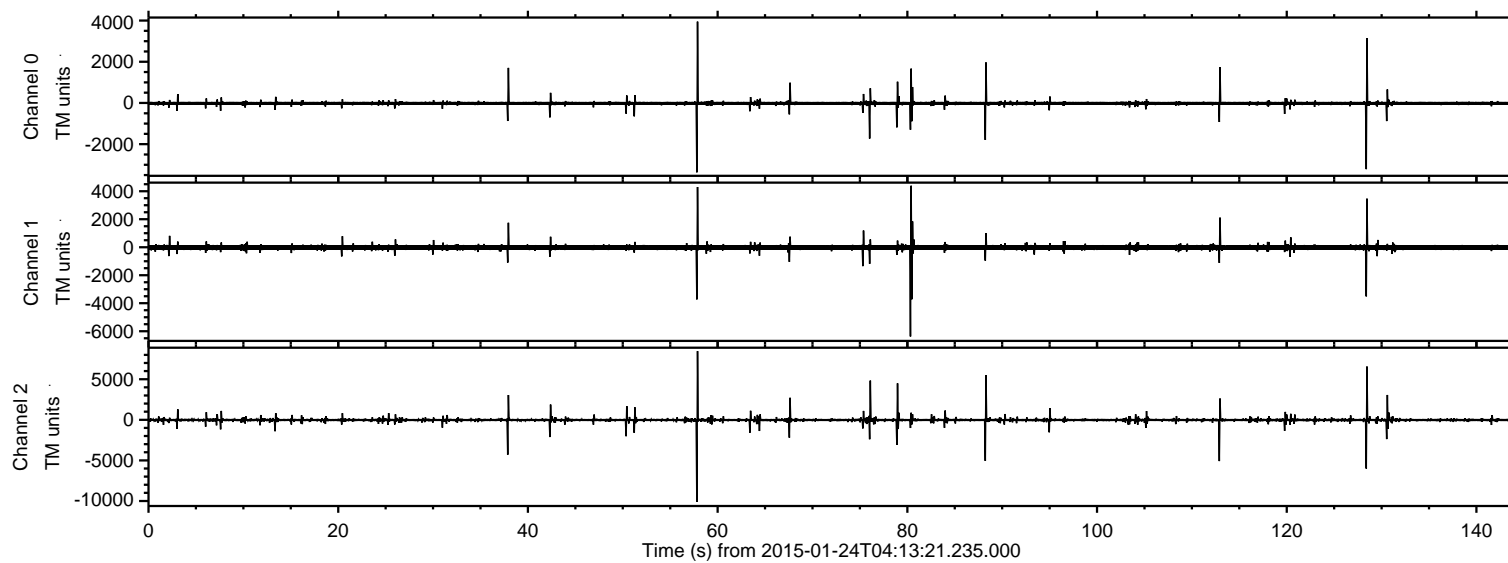

Processed Tue Feb 10 21:03:43 2015 by ELM ver.2012-10-06 from 001\_\_elm20150124\_041320\_\_dat00.bin

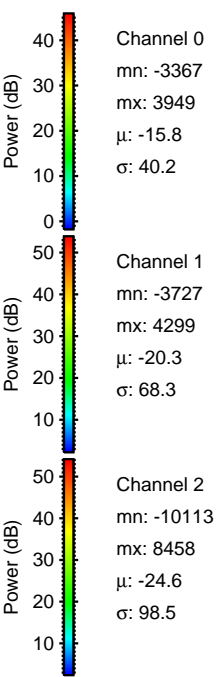
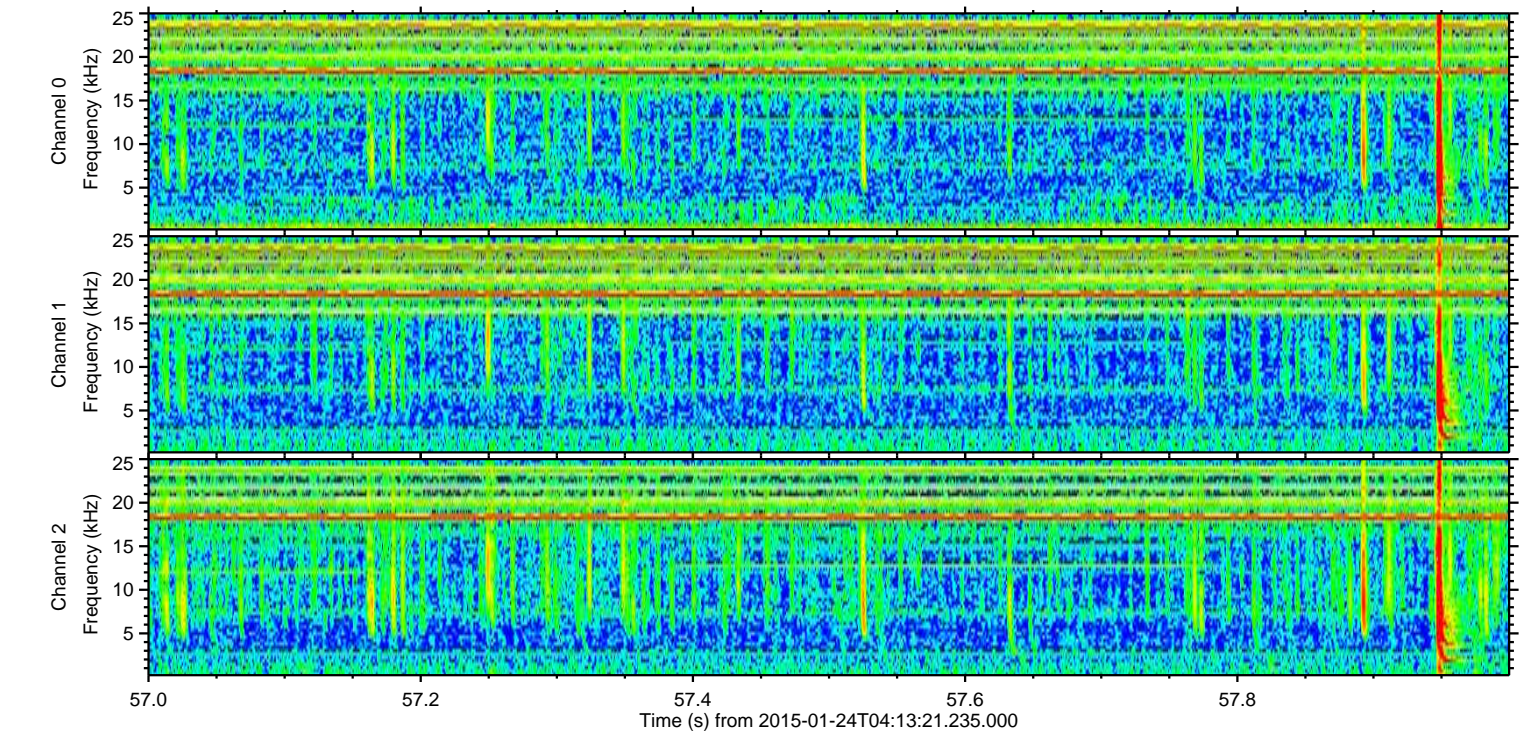
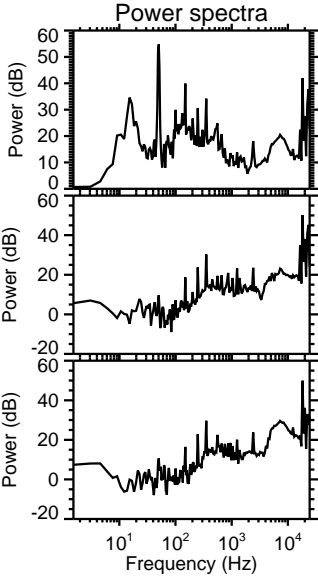
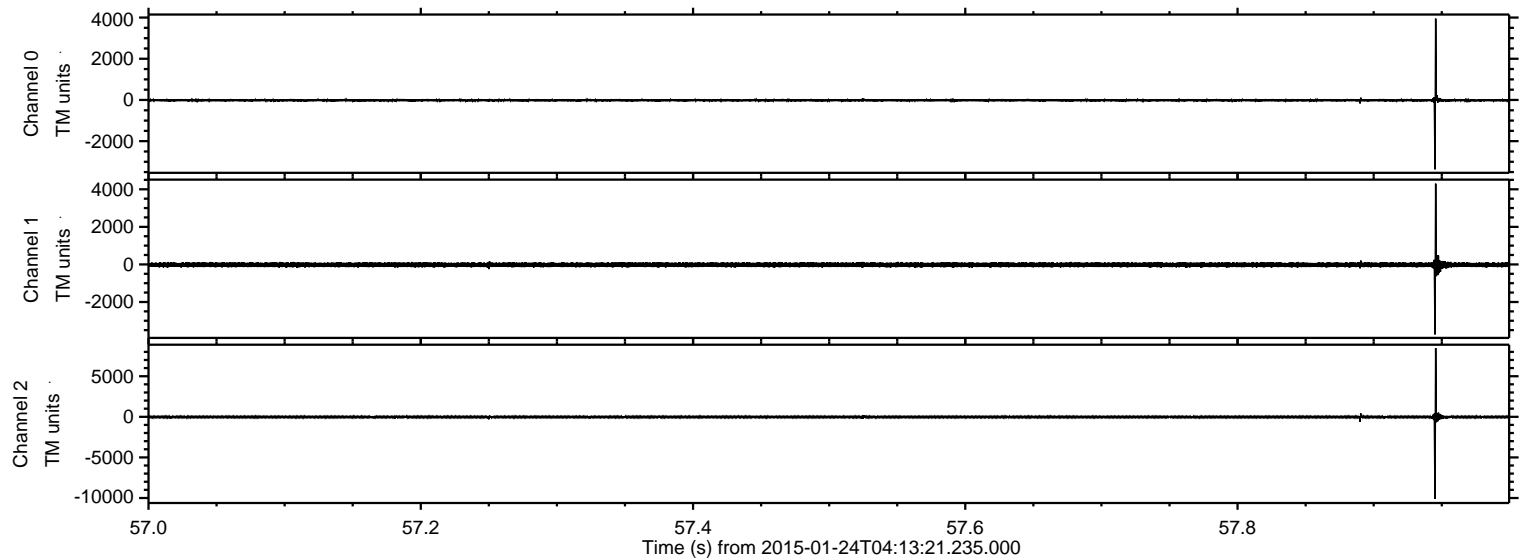



ELMAVAN 3D WAVEFORMS (Measured data sampled at 50 kHz) 49808 packets of 144 samples from 2015-01-24T04:13:21.235.000. Part 129/144

Processed Tue Feb 10 21:03:44 2015 by ELM ver.2012-10-06 from 001\_\_elm20150124\_041320\_\_dat00.bin

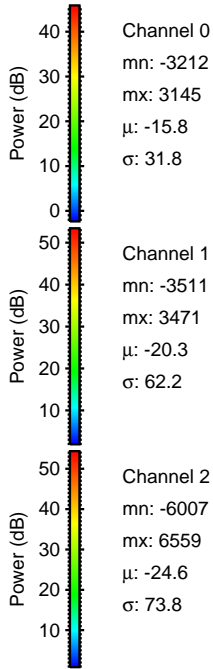
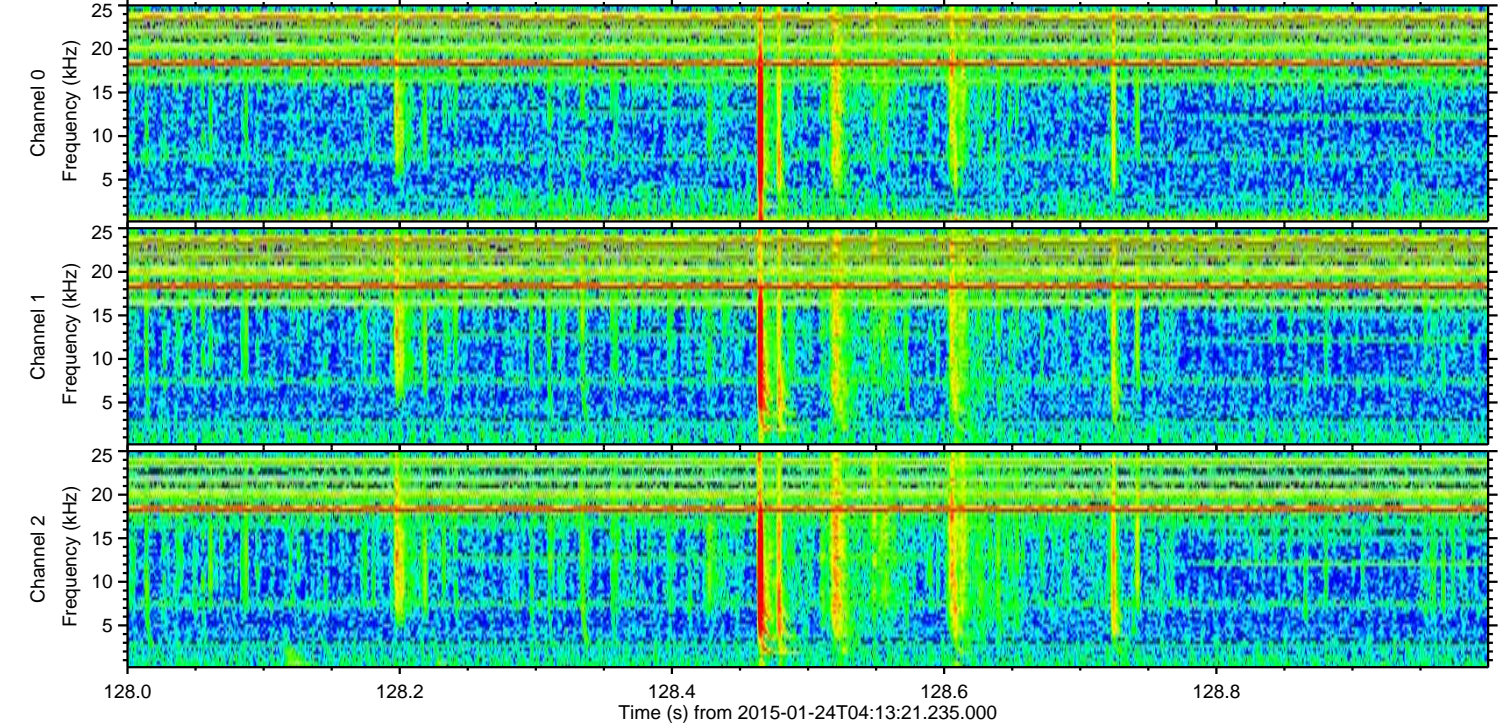
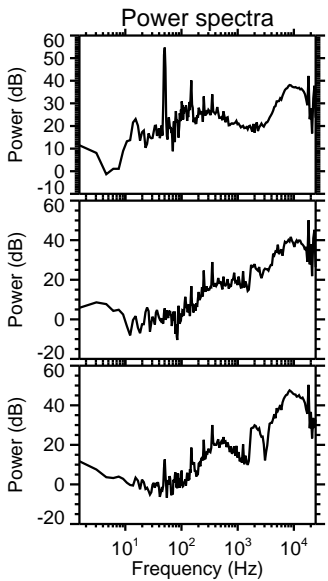
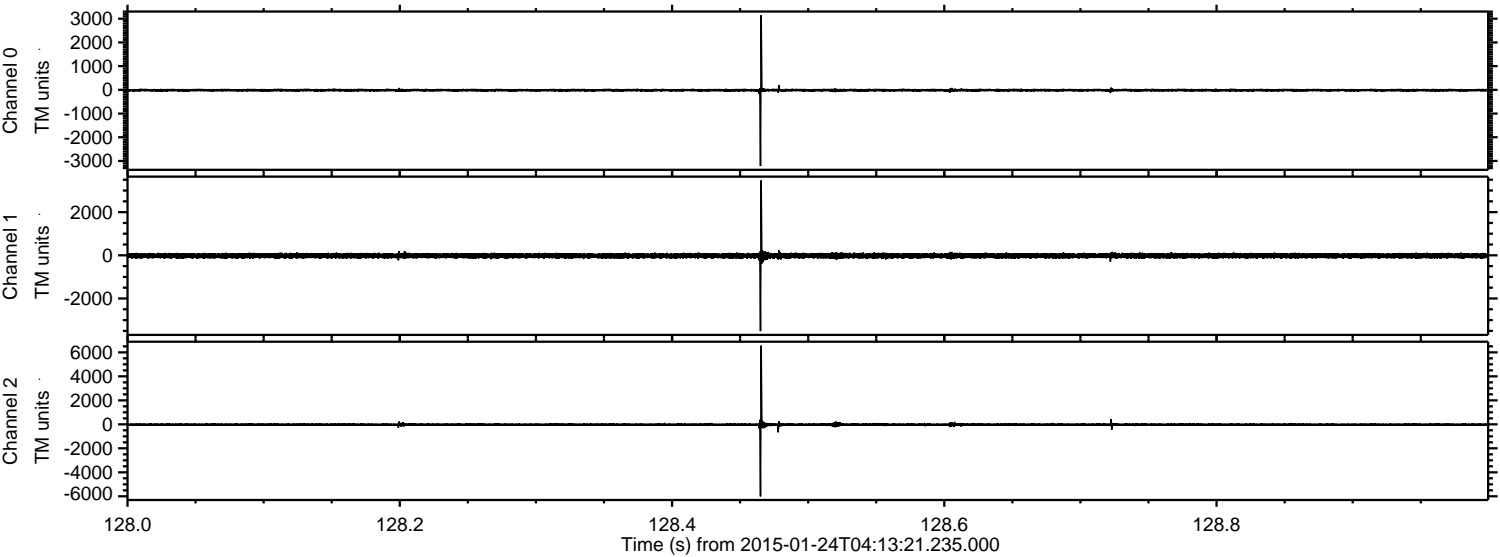



ELMAVAN 3D WAVEFORMS (Measured data sampled at 50 kHz) 49808 packets of 144 samples from 2015-01-24T04:13:21.235.000. Part 81/144

Processed Tue Feb 10 21:03:46 2015 by ELM ver.2012-10-06 from 001\_\_elm20150124\_041320\_\_dat00.bin

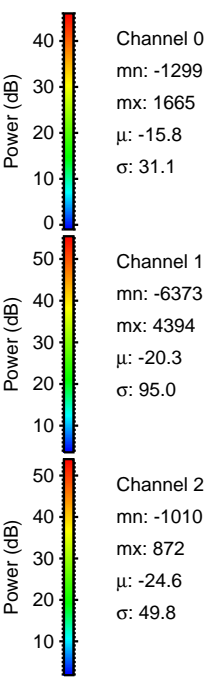
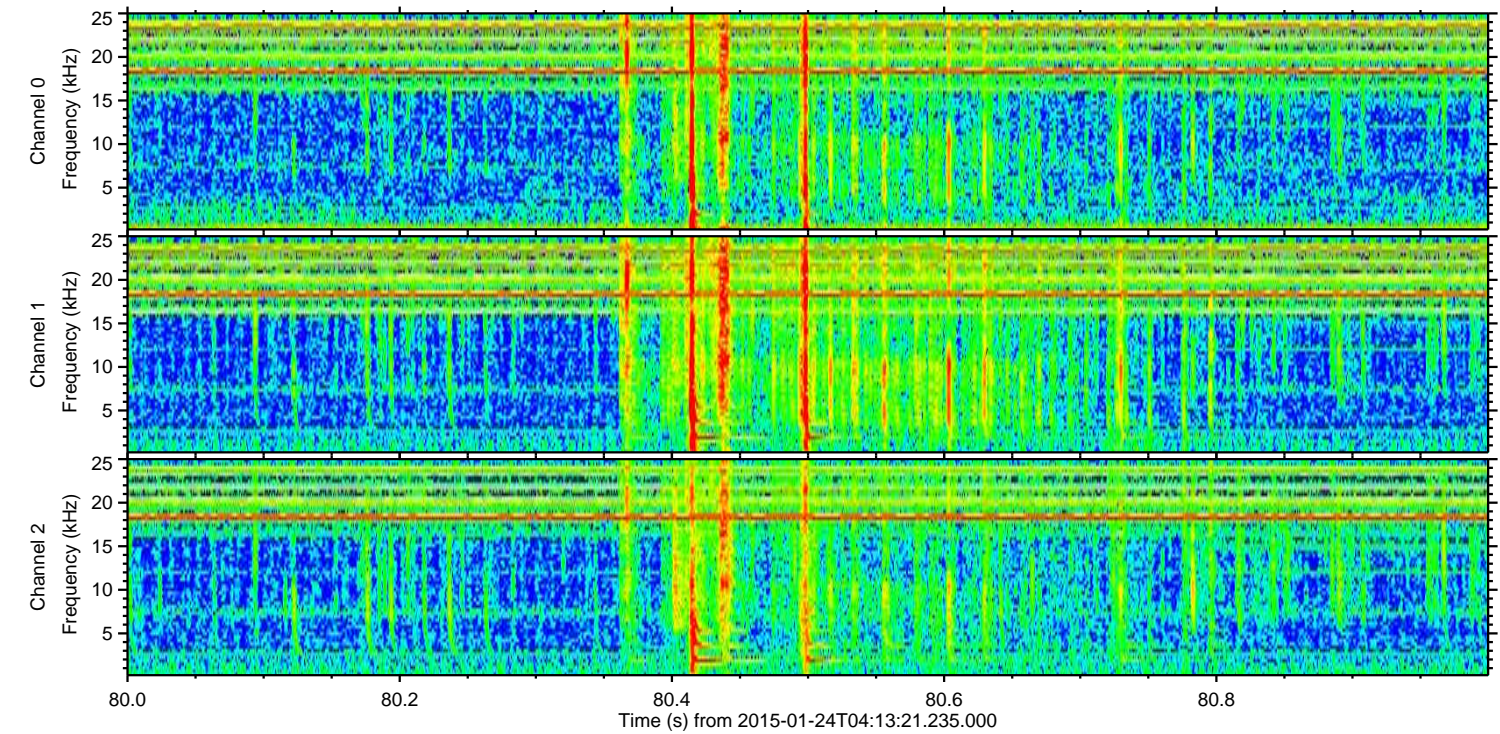
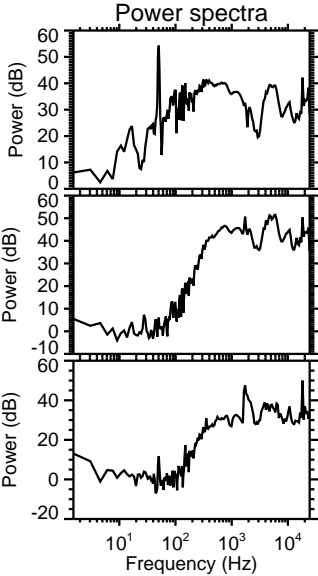
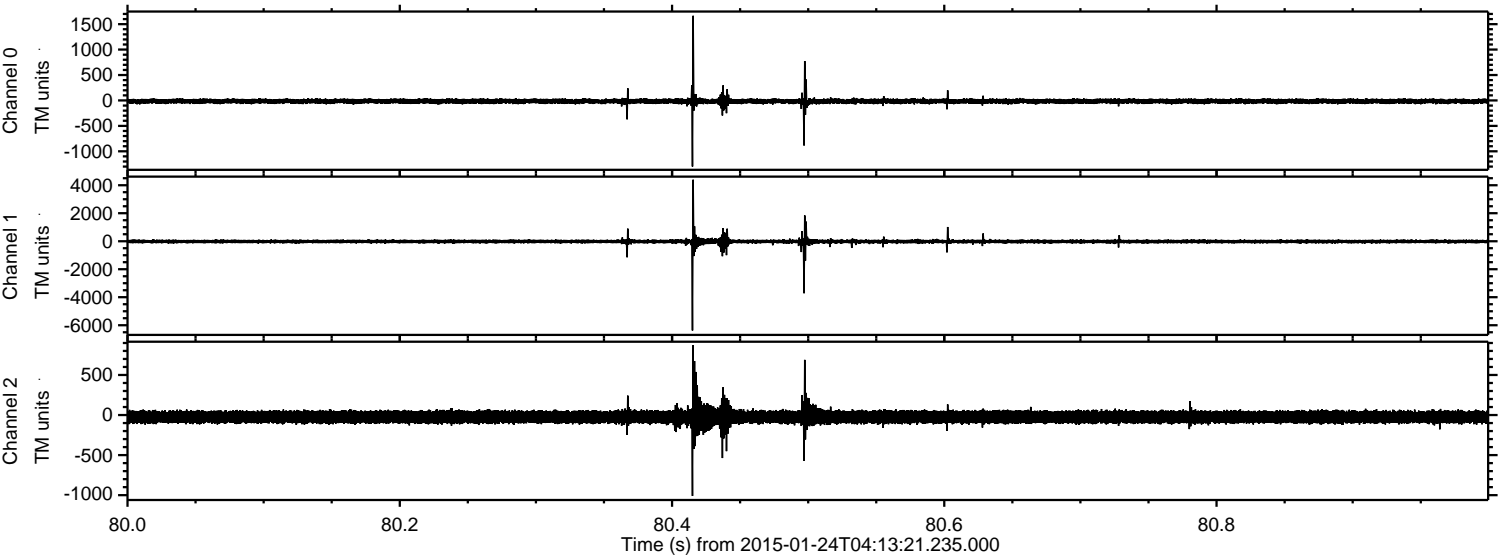



ELMAVAN 3D WAVEFORMS (Measured data sampled at 50 kHz) 49808 packets of 144 samples from 2015-01-24T04:13:21.235.000. Part 89/144

Processed Tue Feb 10 21:03:47 2015 by ELM ver.2012-10-06 from 001\_\_elm20150124\_041320\_\_dat00.bin

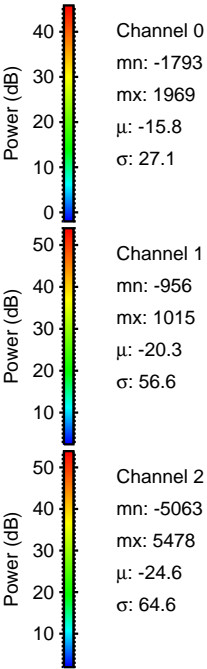
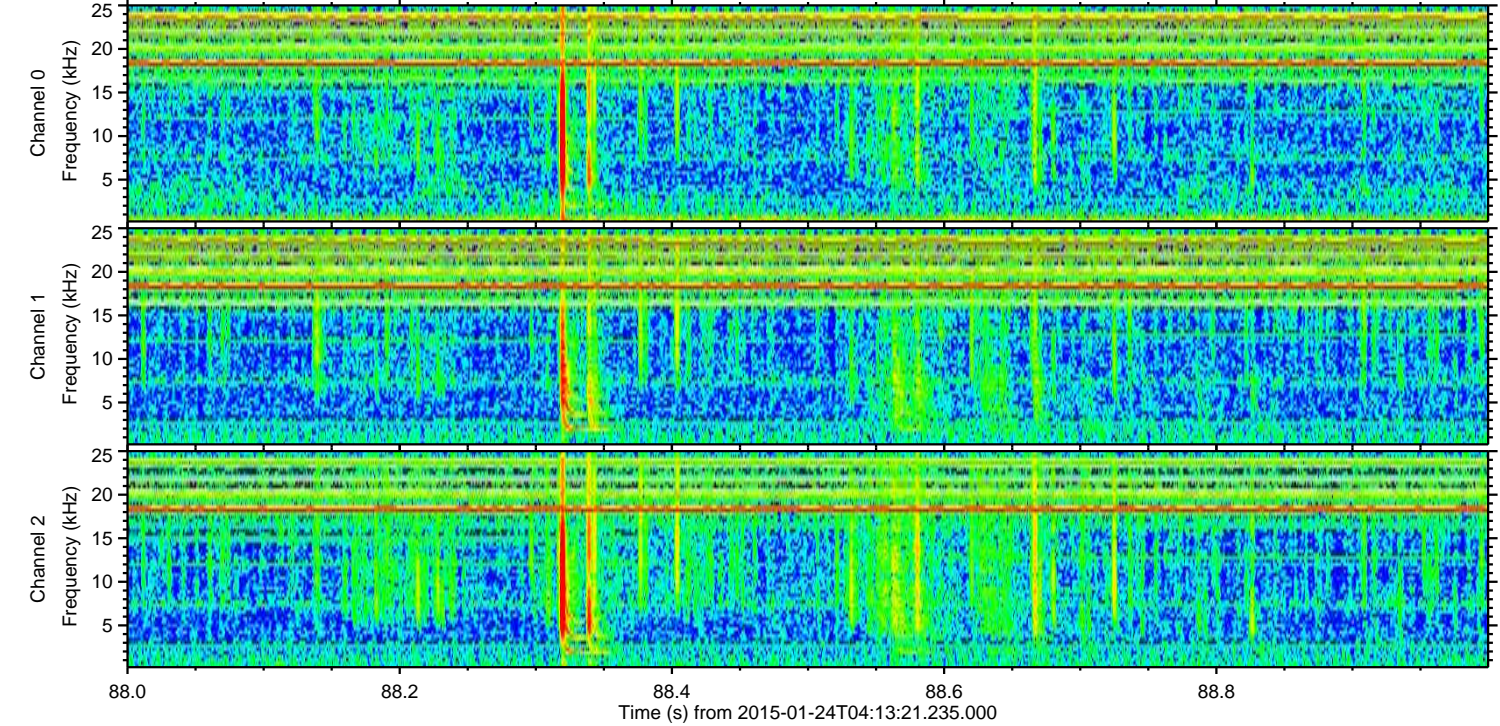
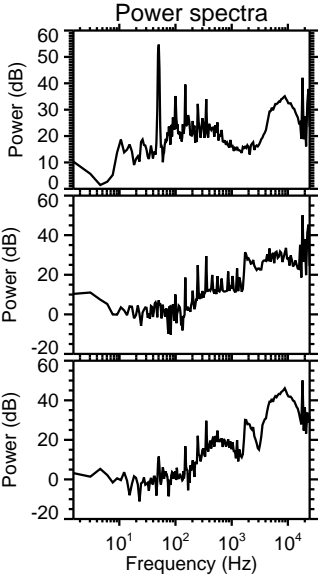
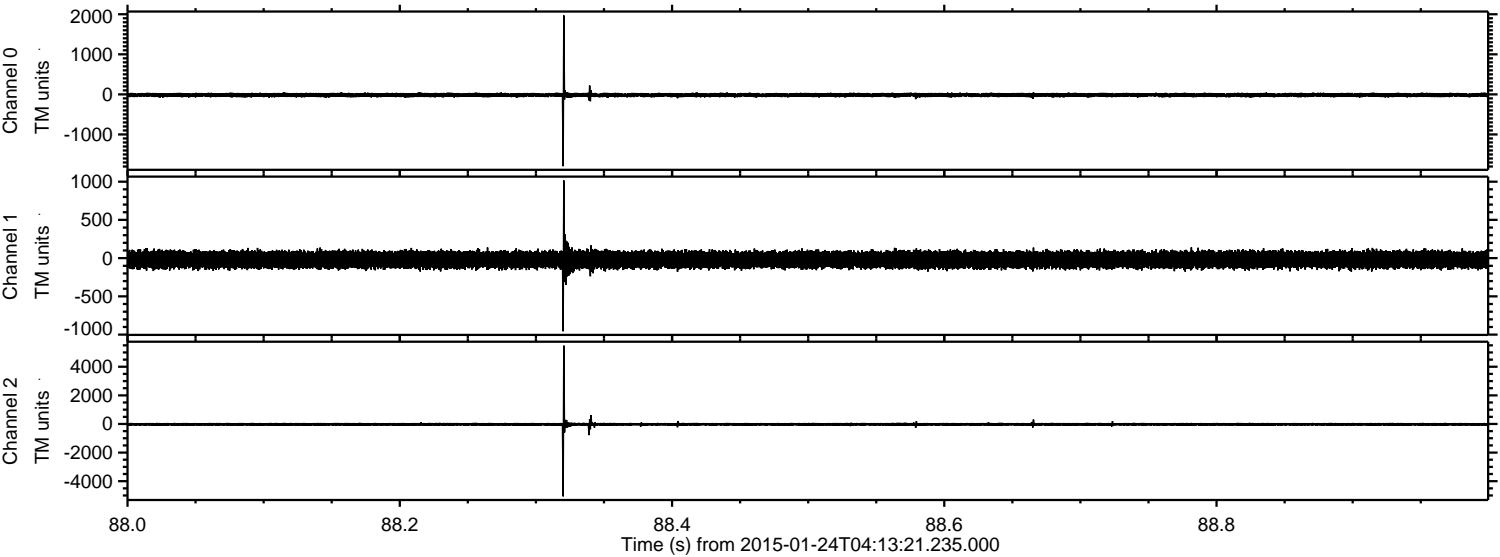



ELMAVAN 3D WAVEFORMS (Measured data sampled at 50 kHz) 49808 packets of 144 samples from 2015-01-24T04:13:21.235.000. Part 113/144

Processed Tue Feb 10 21:03:48 2015 by ELM ver.2012-10-06 from 001\_\_elm20150124\_041320\_\_dat00.bin

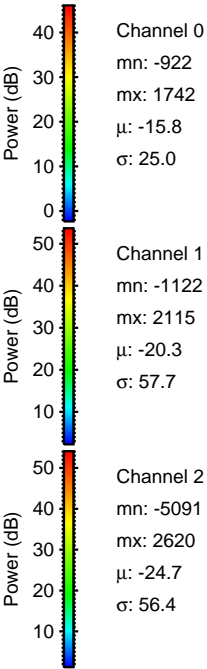
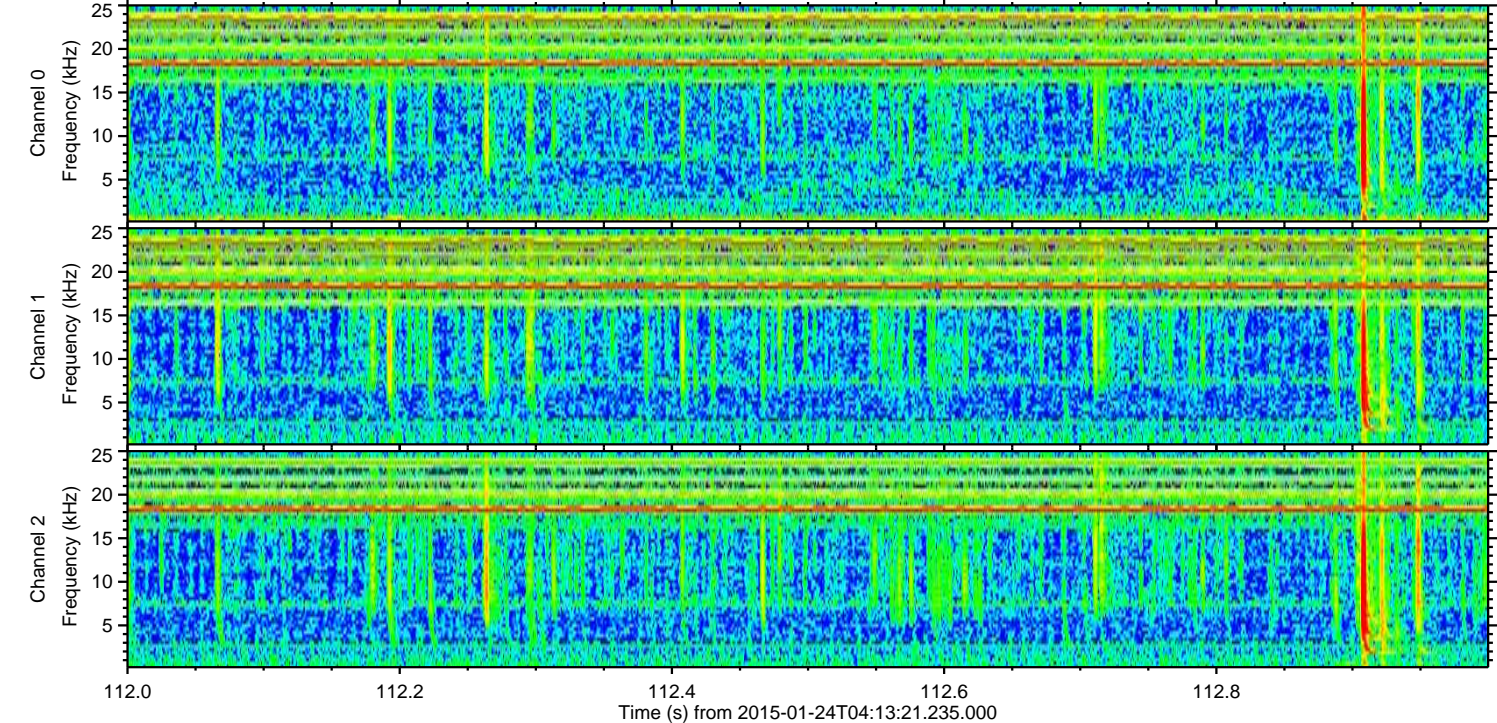
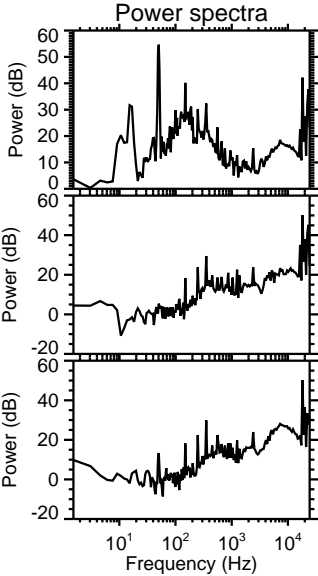
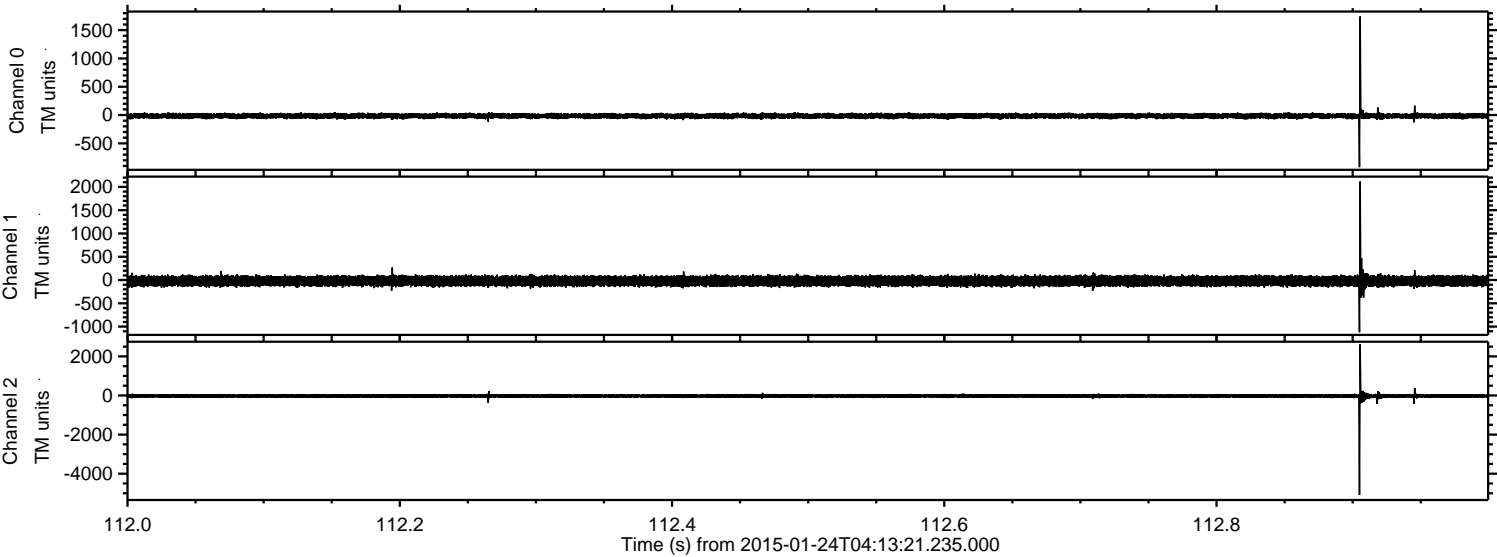

Channel 0  
mn: -922  
mx: 1742  
 $\mu$ : -15.8  
 $\sigma$ : 25.0

Channel 1  
mn: -1122  
mx: 2115  
 $\mu$ : -20.3  
 $\sigma$ : 57.7

Channel 2  
mn: -5091  
mx: 2620  
 $\mu$ : -24.7  
 $\sigma$ : 56.4



Processed Tue Feb 10 21:03:49 2015 by ELM ver.2012-10-06 from 001\_\_elm20150124\_041320\_\_dat00.bin

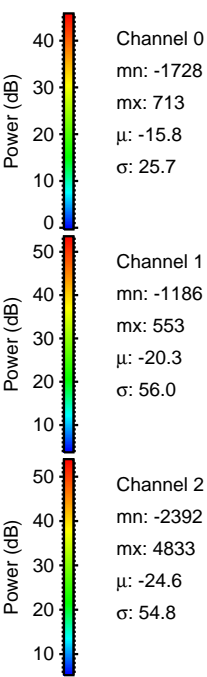
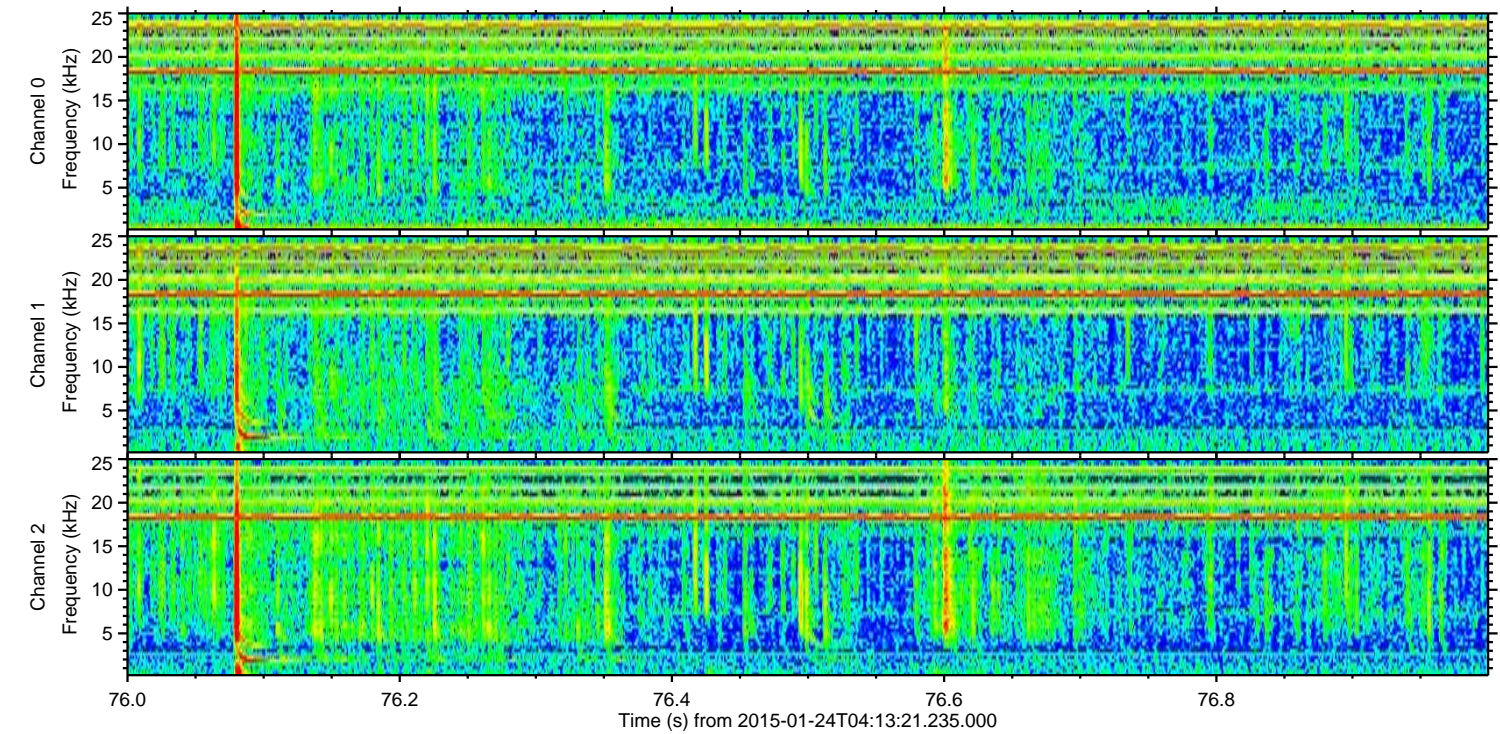
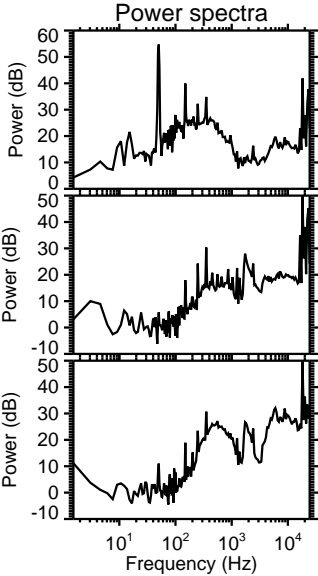
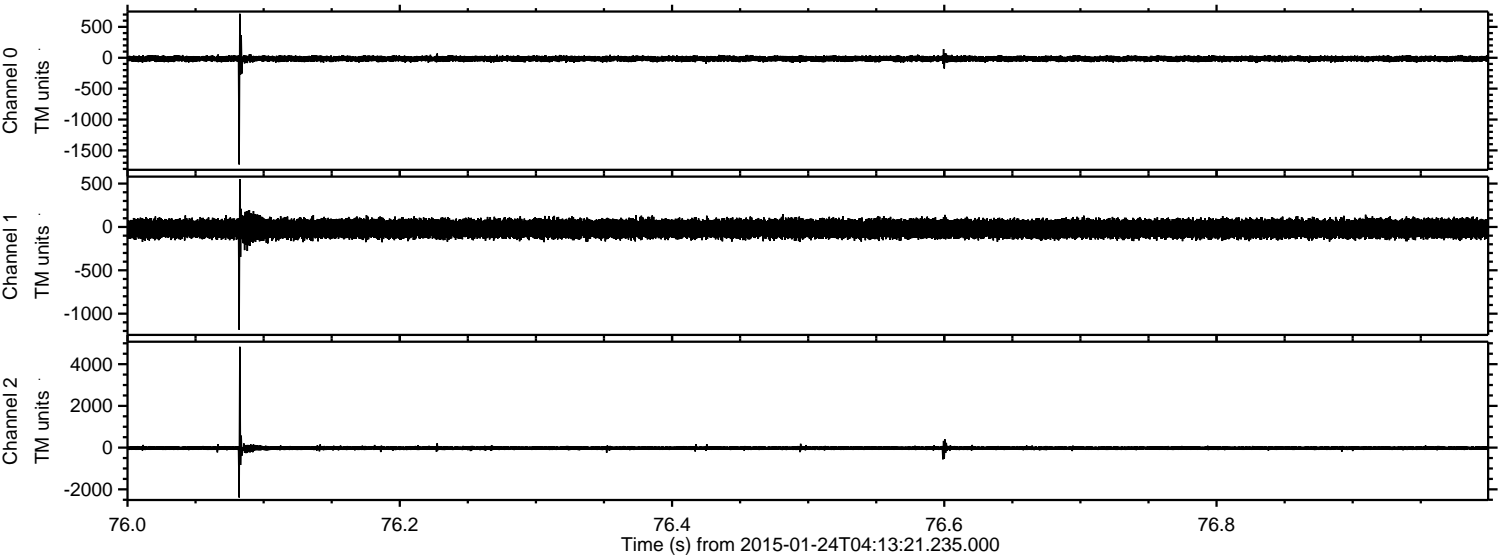

Channel 0  
mn: -1728  
mx: 713  
 $\mu$ : -15.8  
 $\sigma$ : 25.7

Channel 1  
mn: -1186  
mx: 553  
 $\mu$ : -20.3  
 $\sigma$ : 56.0

Channel 2  
mn: -2392  
mx: 4833  
 $\mu$ : -24.6  
 $\sigma$ : 54.8



Processed Tue Feb 10 21:03:50 2015 by ELM ver.2012-10-06 from 001\_\_elm20150124\_041320\_\_dat00.bin

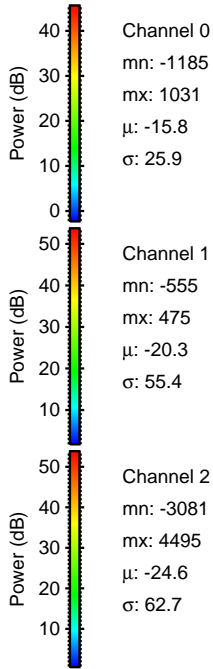
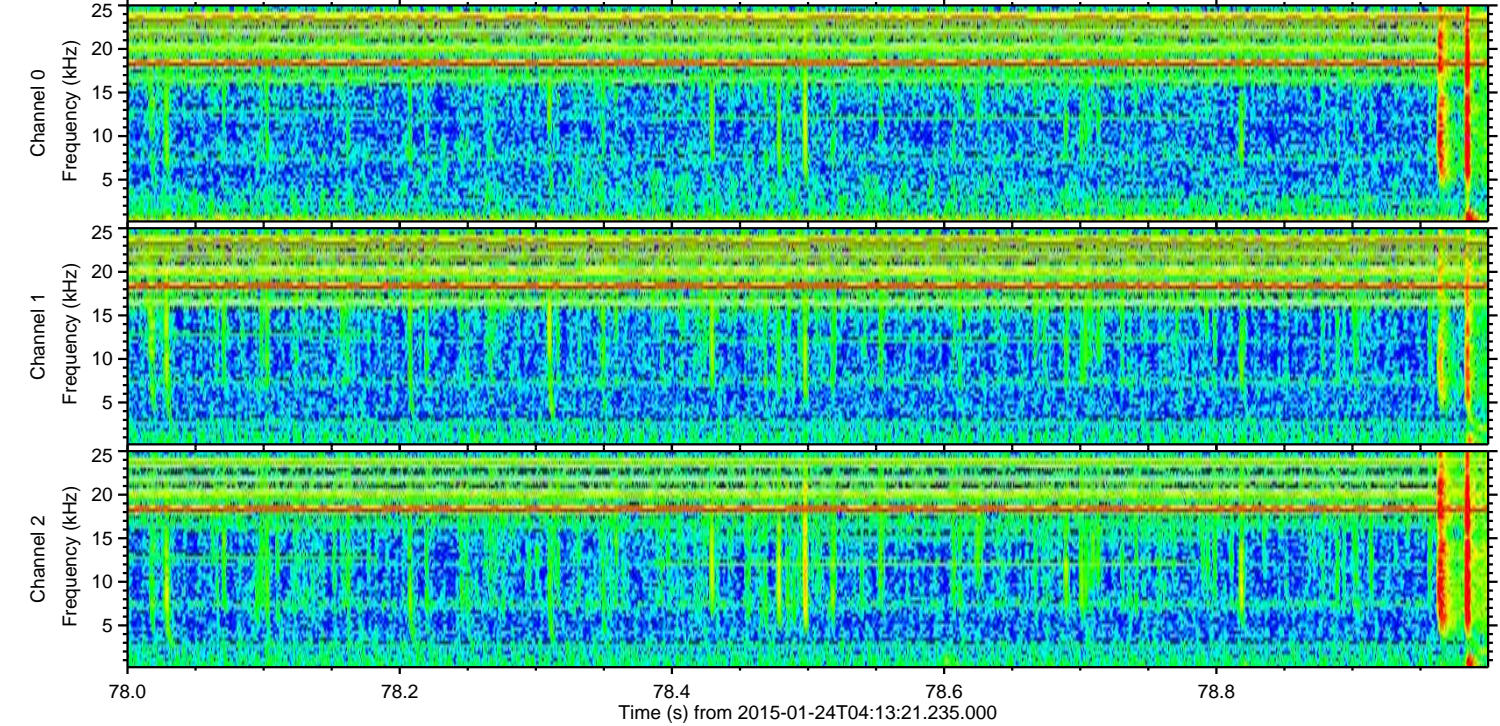
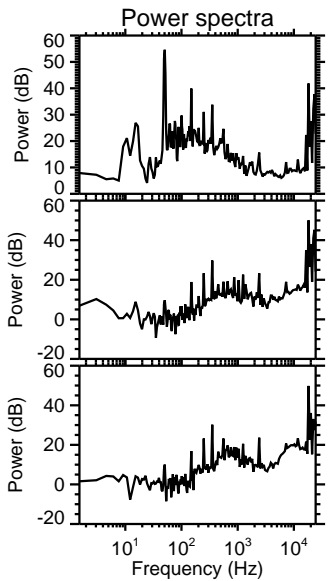
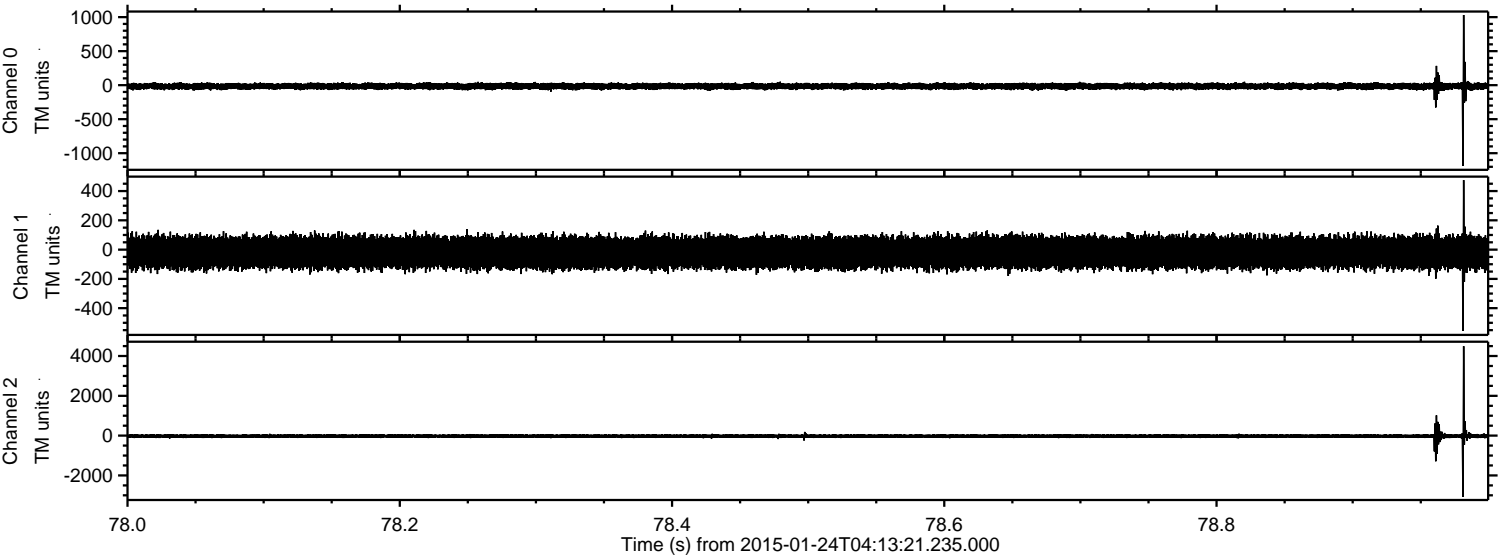

Channel 0  
mn: -1185  
mx: 1031  
 $\mu$ : -15.8  
 $\sigma$ : 25.9

Channel 1  
mn: -555  
mx: 475  
 $\mu$ : -20.3  
 $\sigma$ : 55.4

Channel 2  
mn: -3081  
mx: 4495  
 $\mu$ : -24.6  
 $\sigma$ : 62.7



ELMAVAN 3D WAVEFORMS (Measured data sampled at 50 kHz) 49808 packets of 144 samples from 2015-01-24T04:13:21.235.000. Part 38/144

Processed Tue Feb 10 21:03:51 2015 by ELM ver.2012-10-06 from 001\_\_elm20150124\_041320\_\_dat00.bin

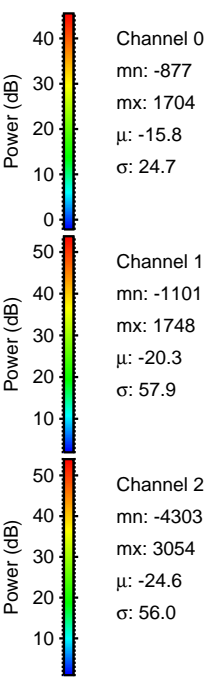
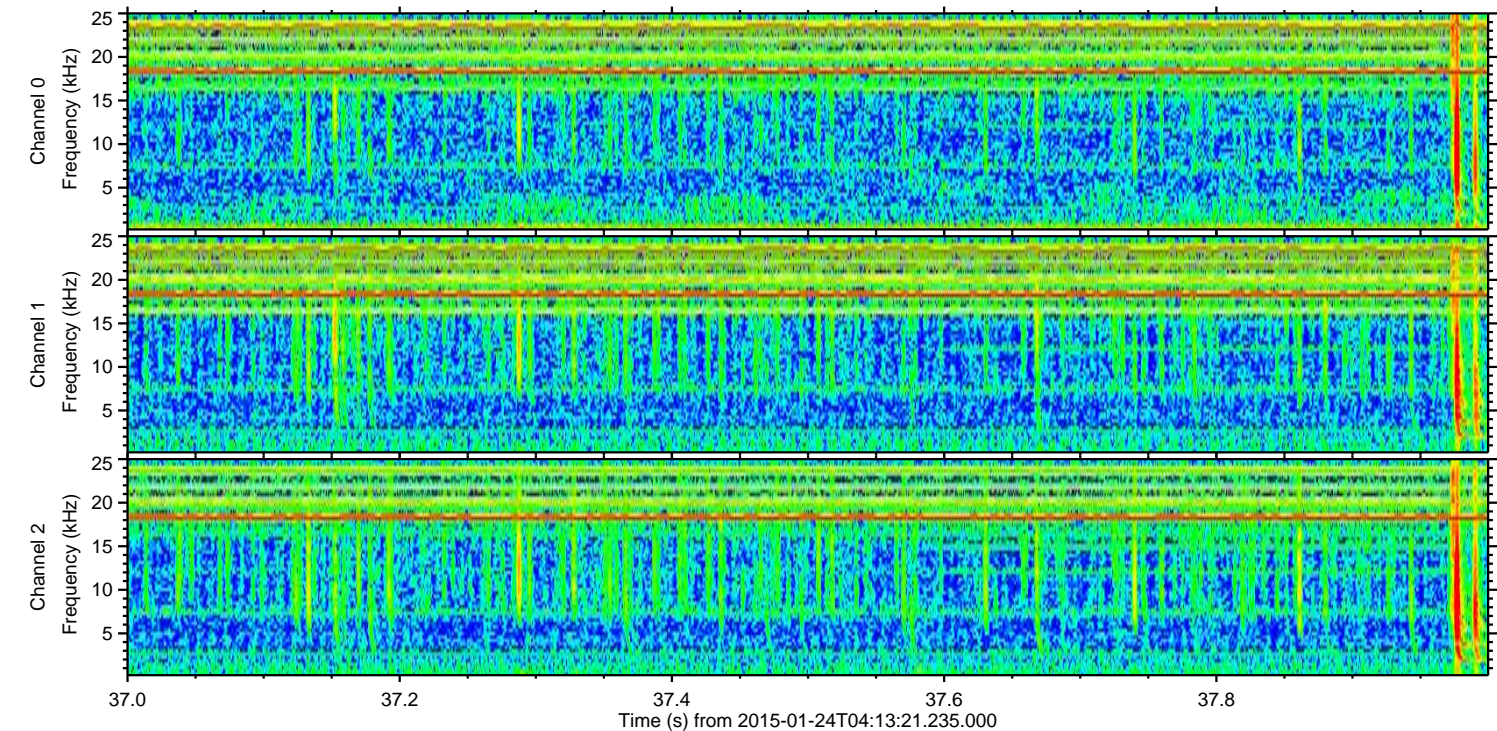
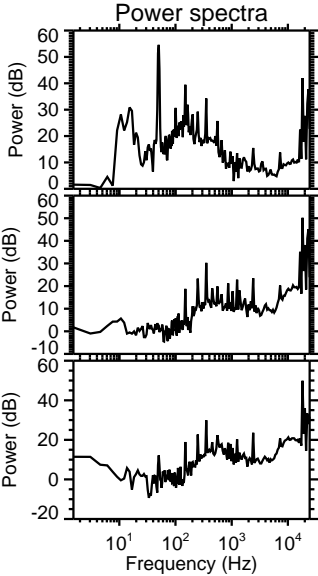
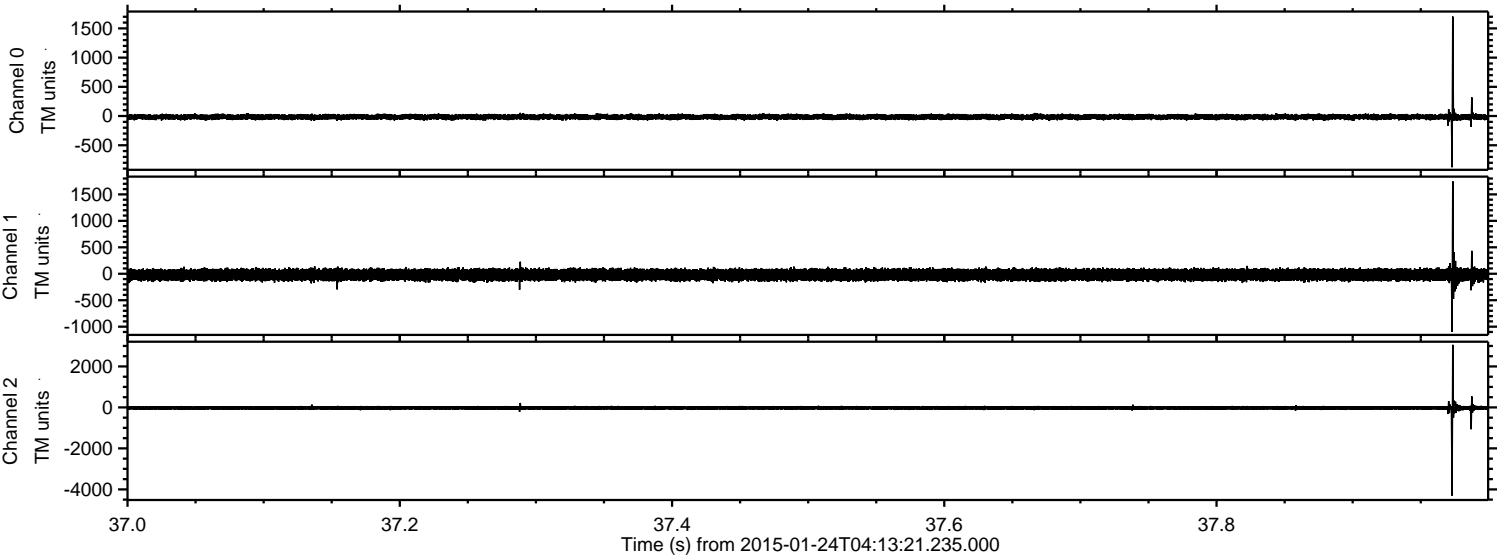



ELMAVAN 3D WAVEFORMS (Measured data sampled at 50 kHz) 49808 packets of 144 samples from 2015-01-24T04:13:21.235.000. Part 131/144

Processed Tue Feb 10 21:03:52 2015 by ELM ver.2012-10-06 from 001\_\_elm20150124\_041320\_\_dat00.bin

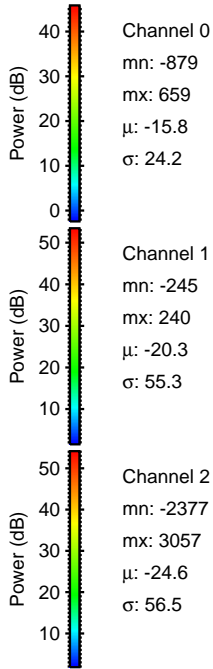
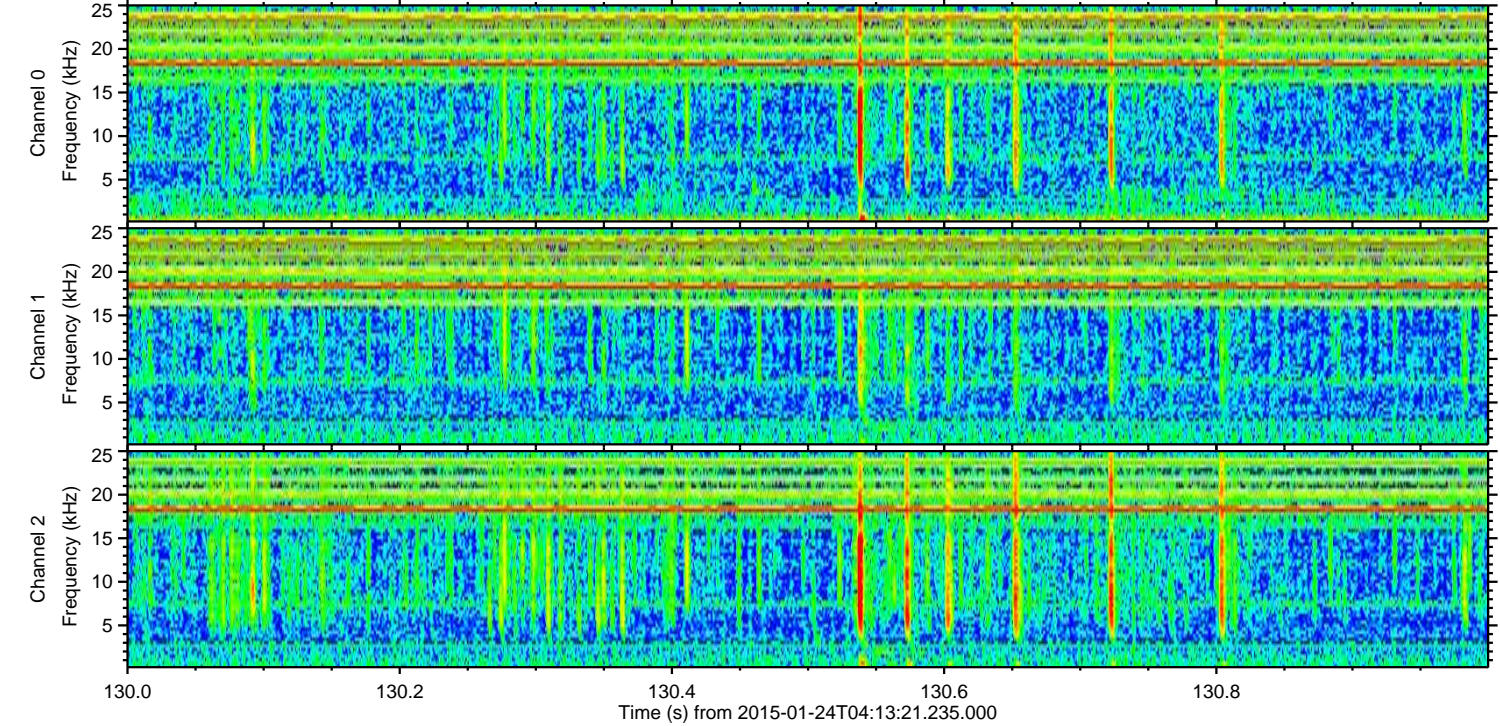
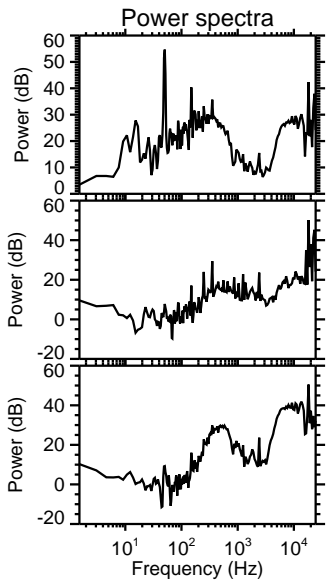
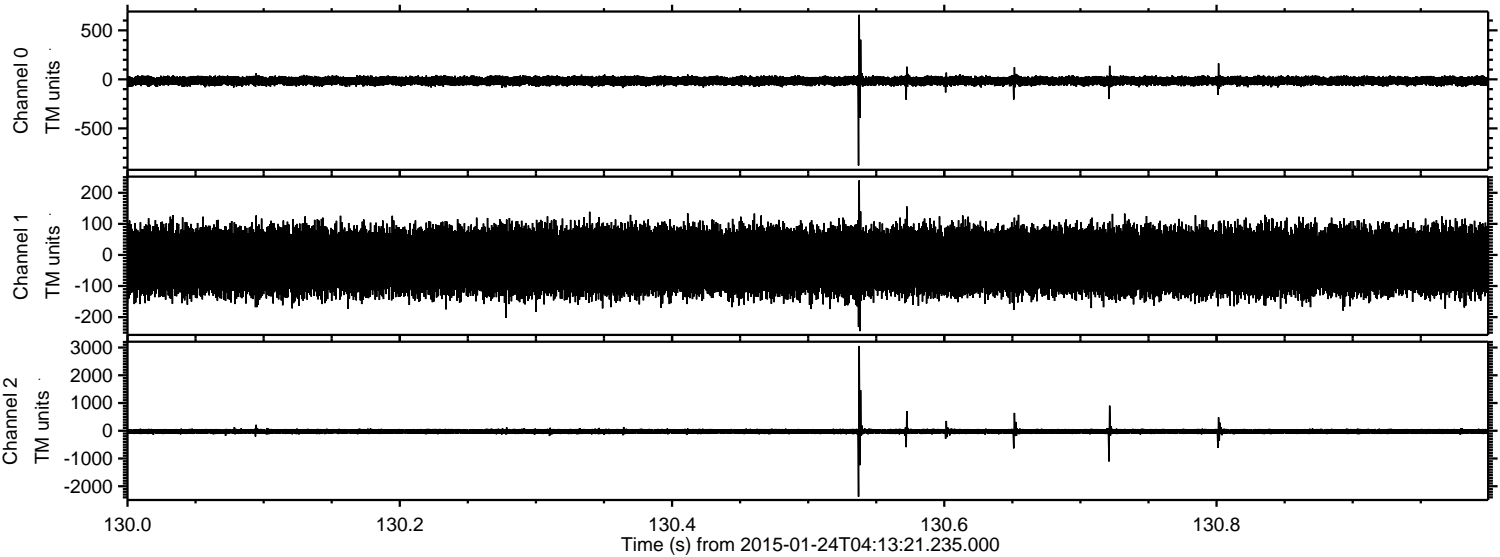



Processed Tue Feb 10 21:03:53 2015 by ELM ver.2012-10-06 from 001\_\_elm20150124\_041320\_\_dat00.bin

