

ELMAVAN 3D WAVEFORMS (Measured data sampled at 50 kHz) 49807 packets of 144 samples from 2015-01-24T04:08:21.060.999.

Processed Tue Feb 10 21:02:05 2015 by ELM ver.2012-10-06 from 001__elm20150124_040820__dat00.bin

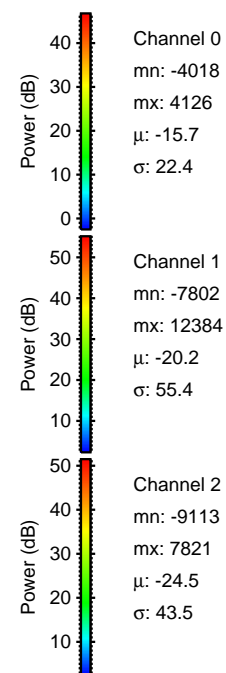

Processed Tue Feb 10 21:02:19 2015 by ELM ver.2012-10-06 from 001__elm20150124_040820__dat00.bin

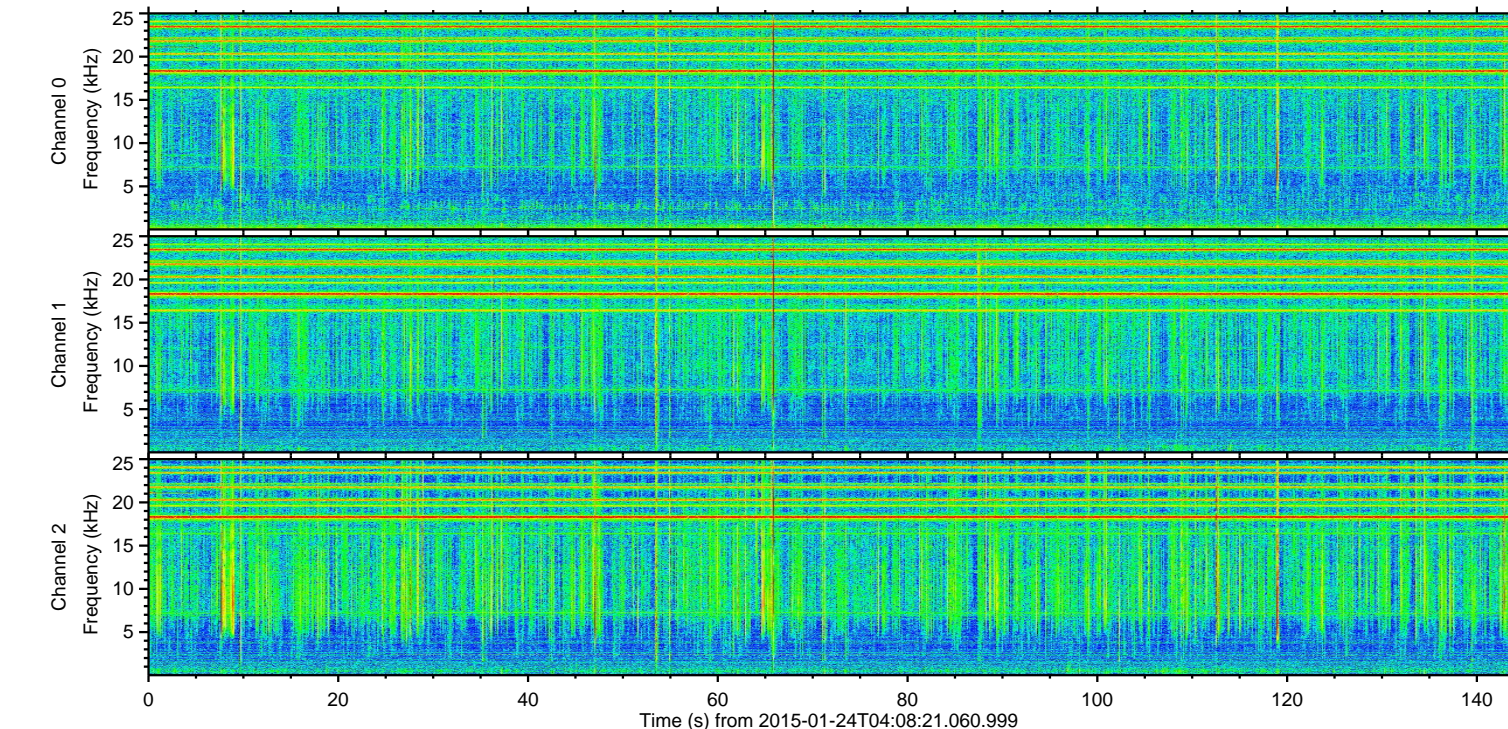
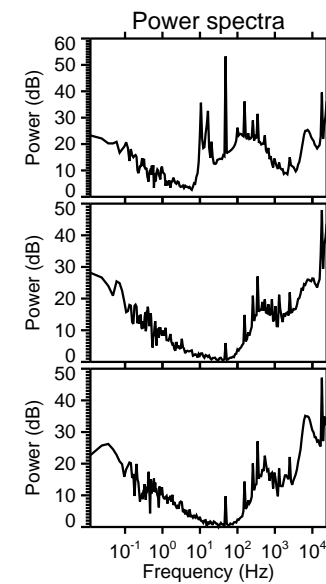
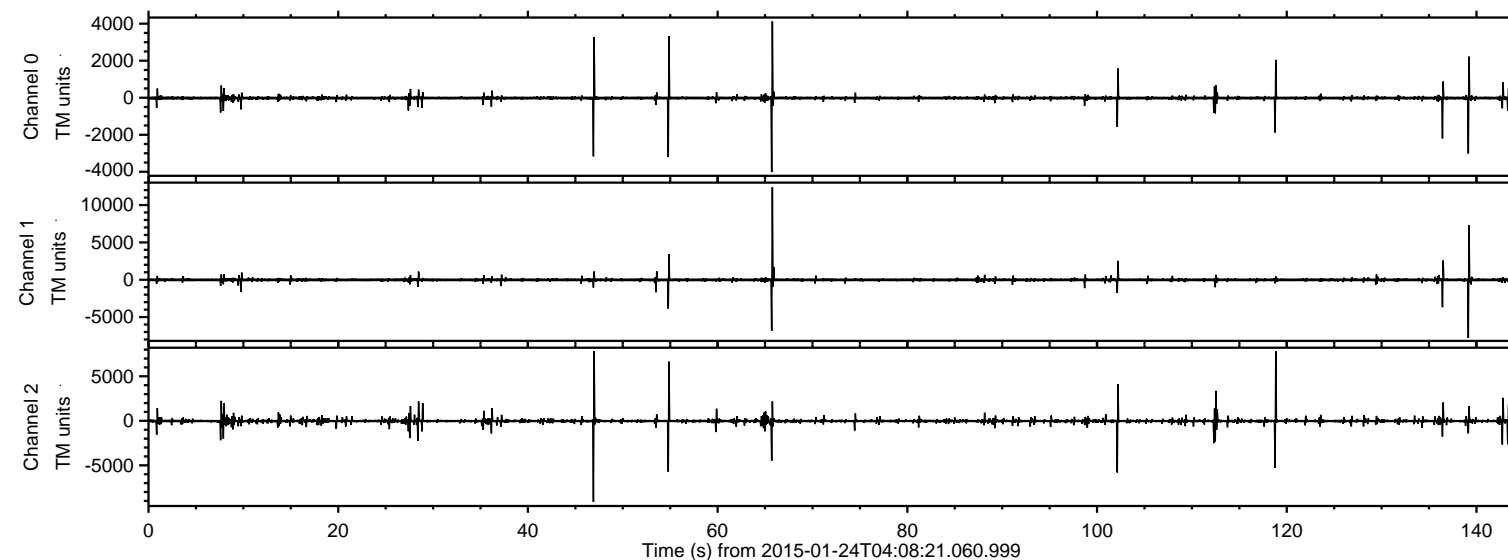
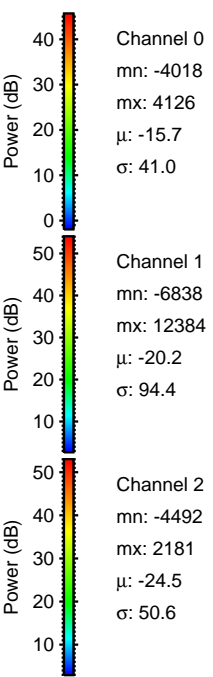
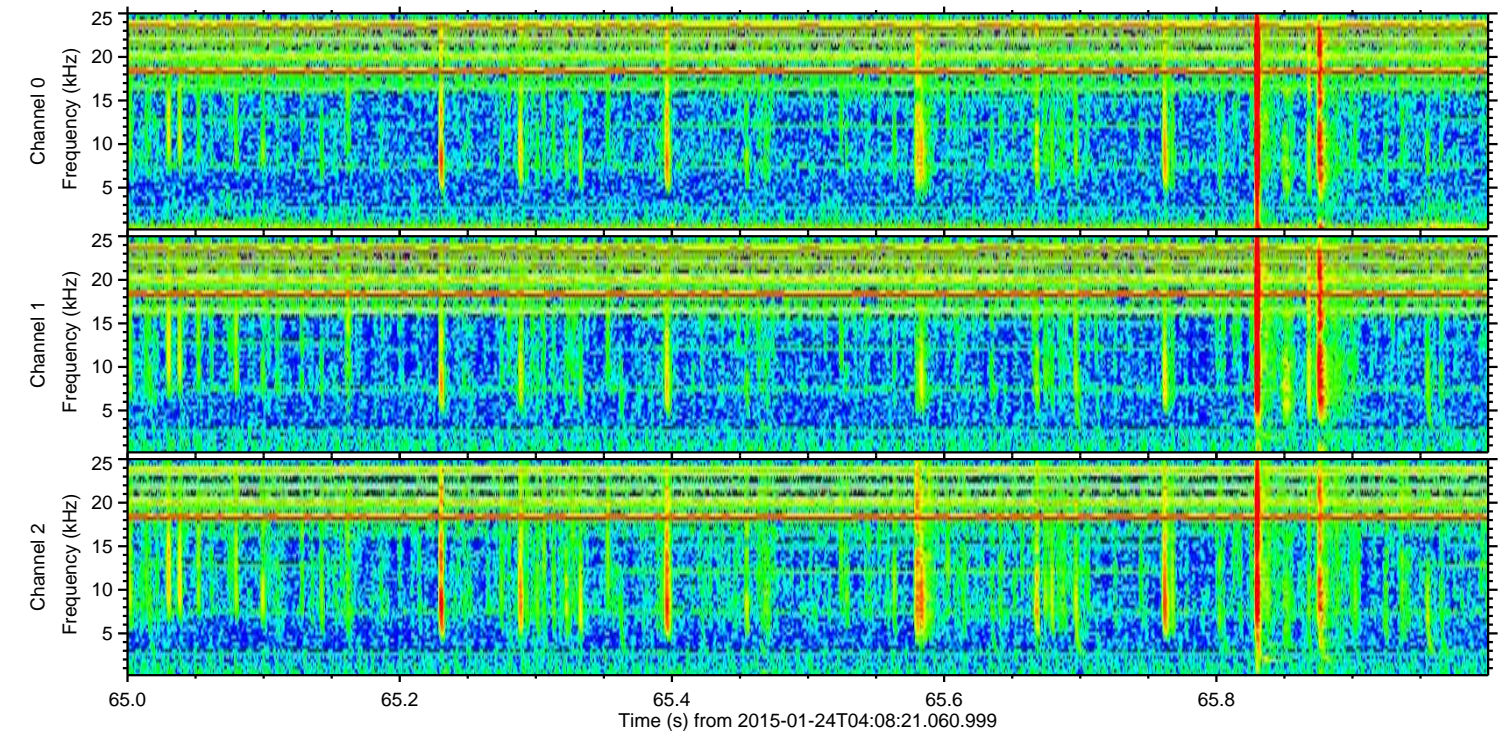
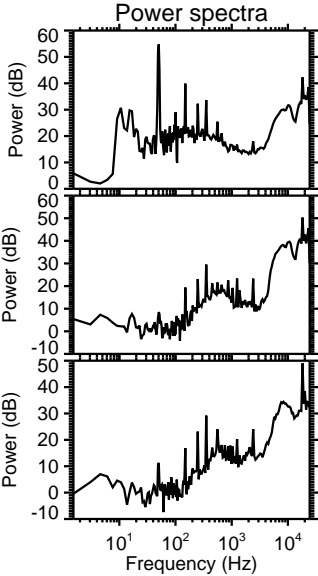
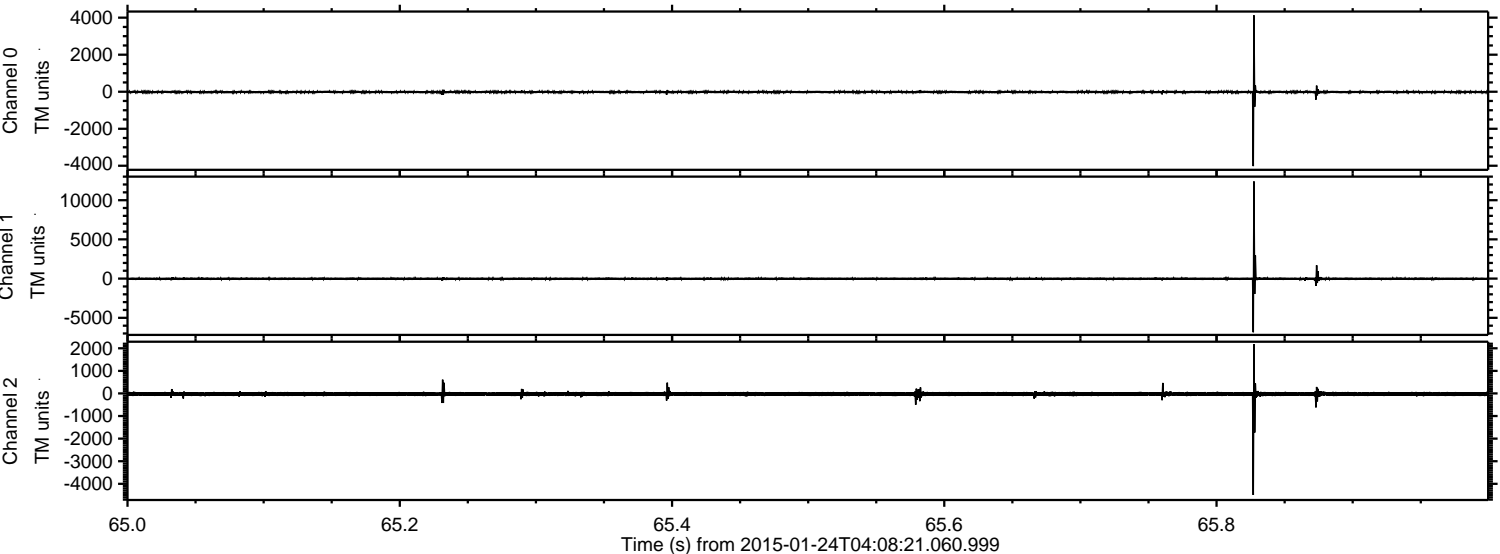

ELMAVAN 3D WAVEFORMS (Measured data sampled at 50 kHz) 49807 packets of 144 samples from 2015-01-24T04:08:21.060.999. Part 47/144

Processed Tue Feb 10 21:02:20 2015 by ELM ver.2012-10-06 from 001__elm20150124_040820__dat00.bin

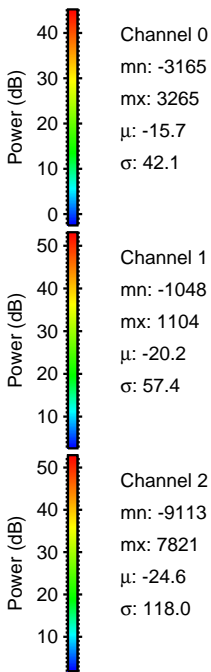
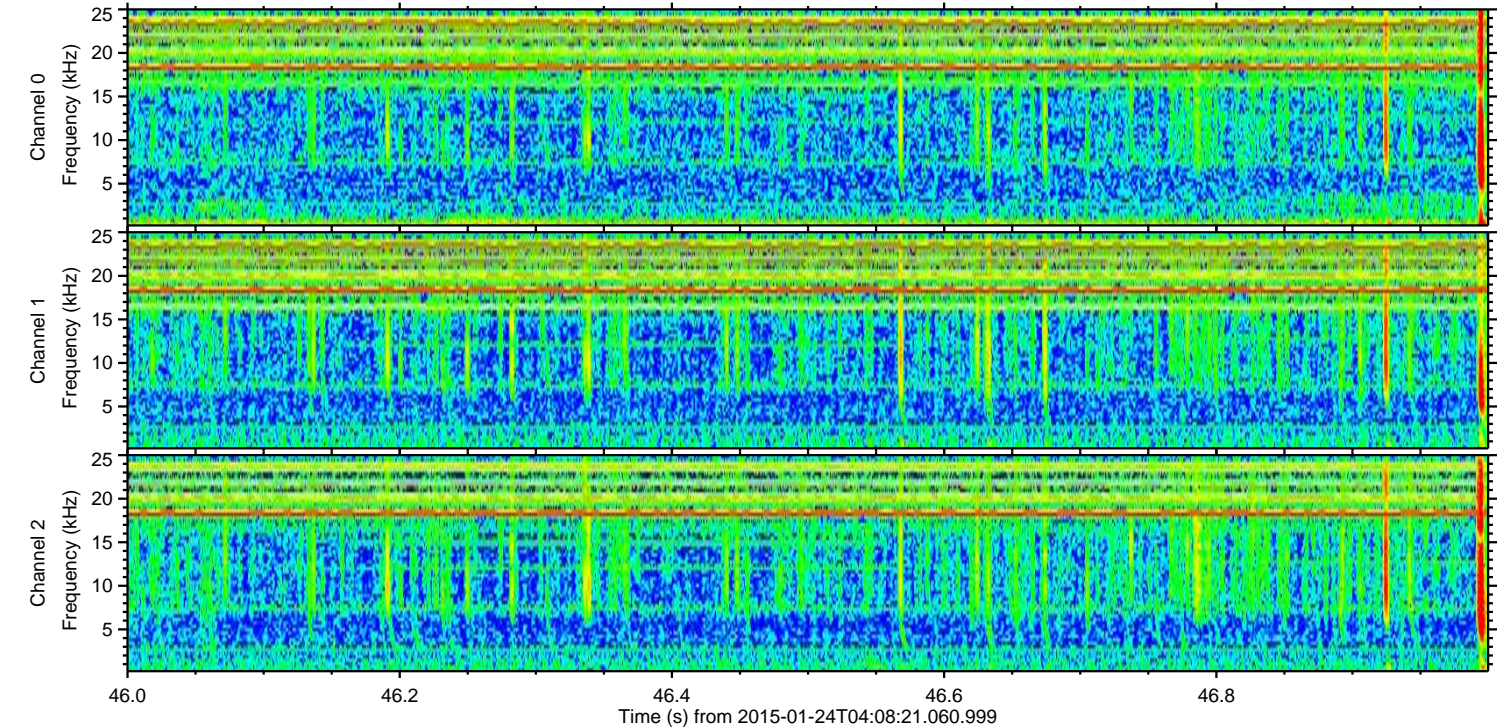
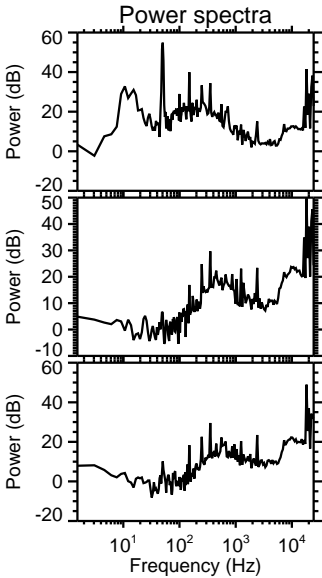
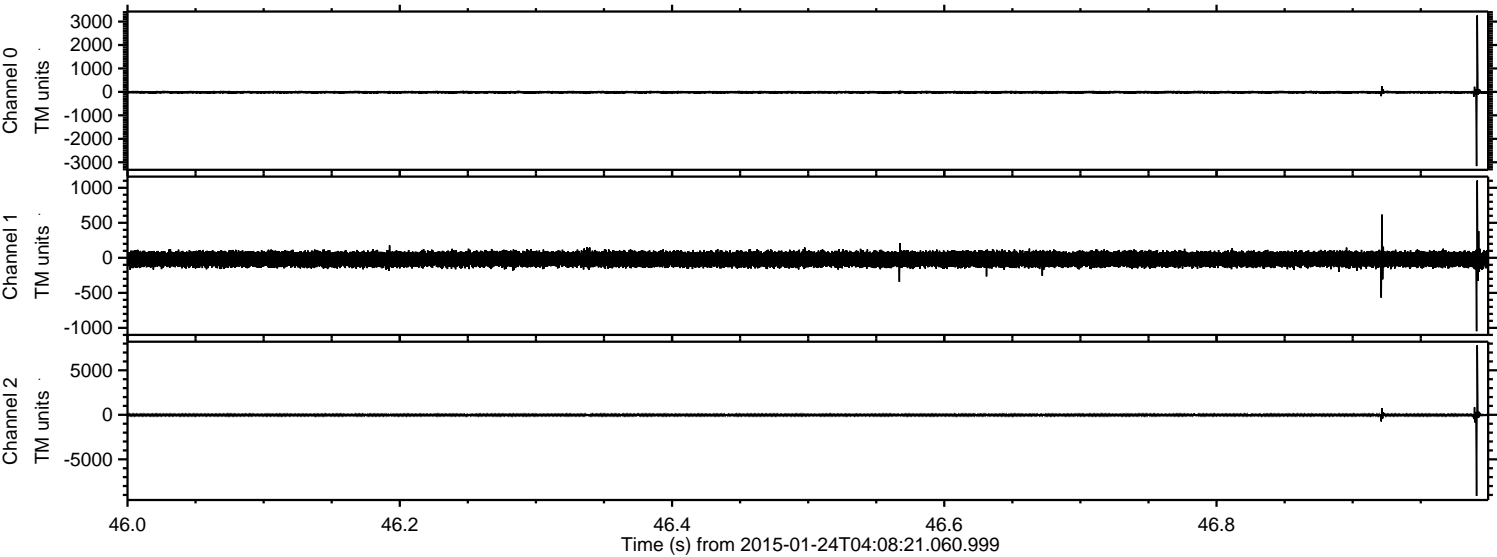

ELMAVAN 3D WAVEFORMS (Measured data sampled at 50 kHz) 49807 packets of 144 samples from 2015-01-24T04:08:21.060.999. Part 119/144

Processed Tue Feb 10 21:02:21 2015 by ELM ver.2012-10-06 from 001__elm20150124_040820__dat00.bin

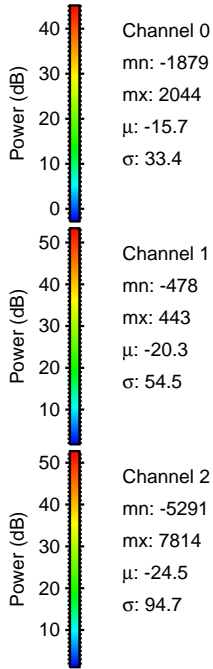
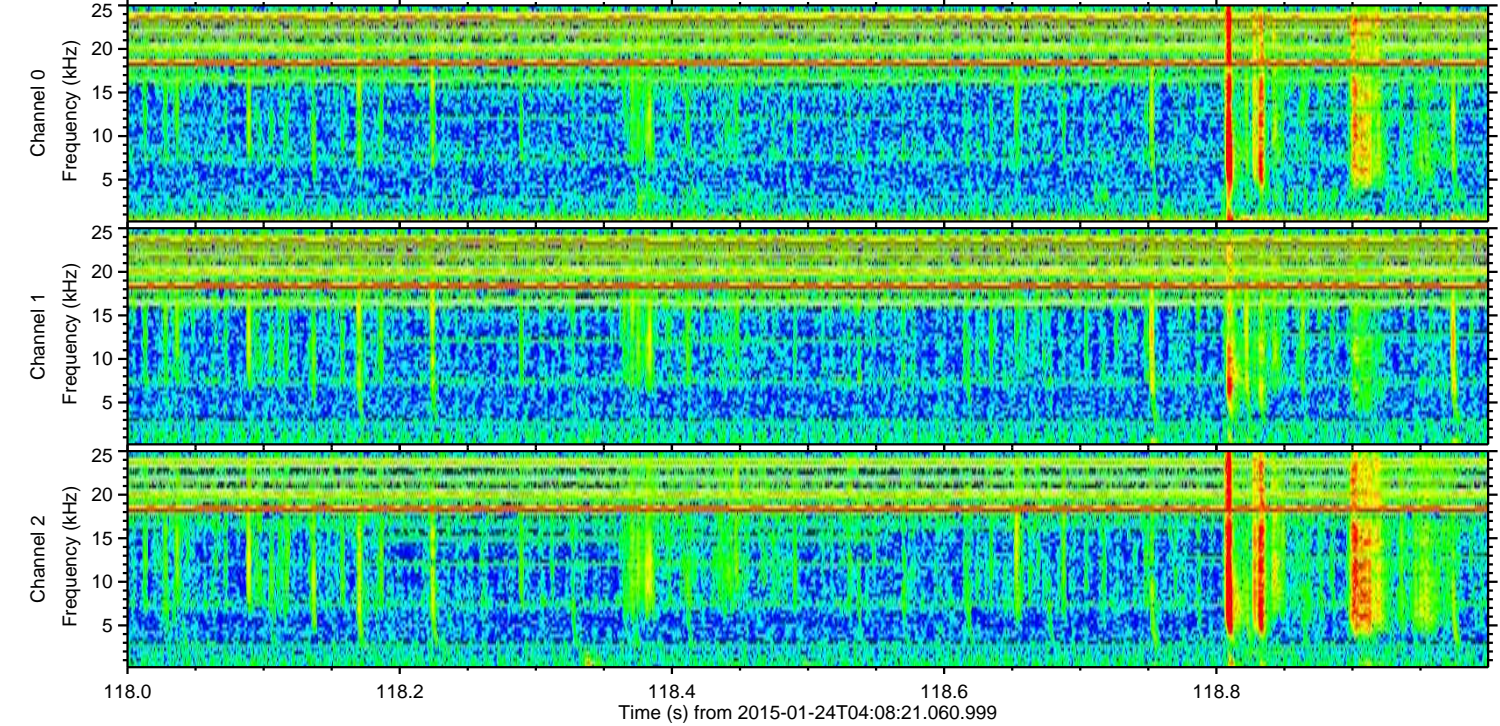
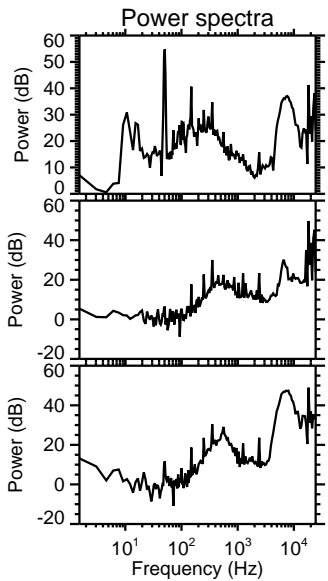
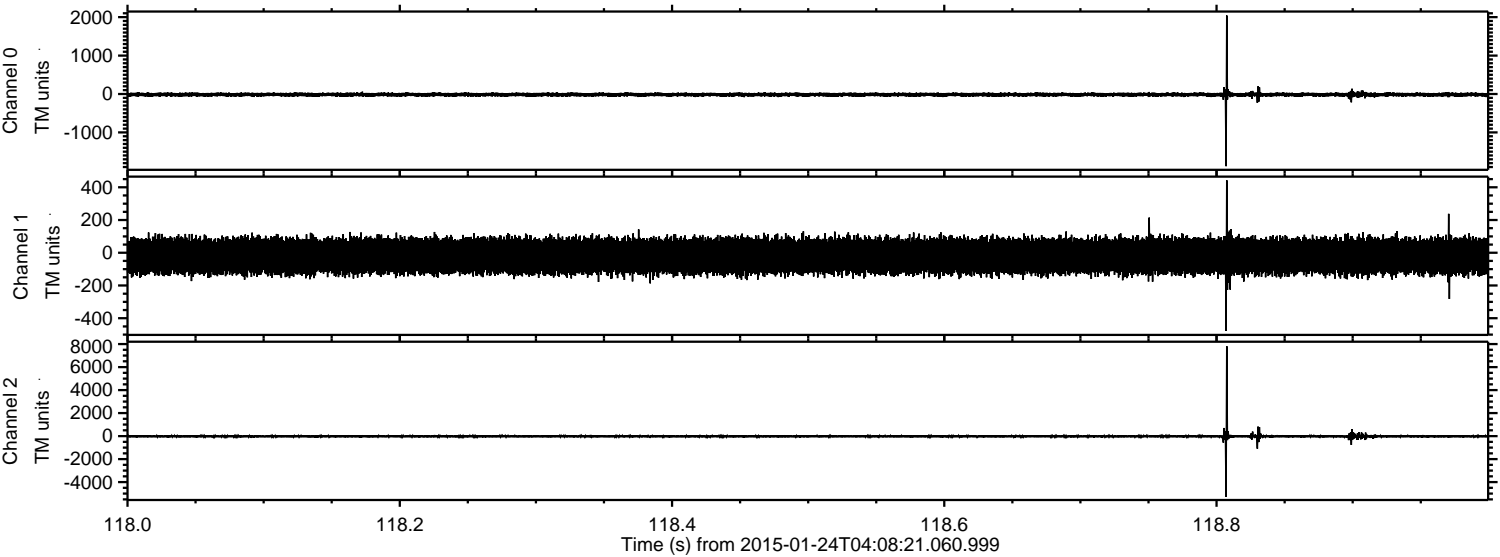

ELMAVAN 3D WAVEFORMS (Measured data sampled at 50 kHz) 49807 packets of 144 samples from 2015-01-24T04:08:21.060.999. Part 140/144

Processed Tue Feb 10 21:02:22 2015 by ELM ver.2012-10-06 from 001__elm20150124_040820__dat00.bin

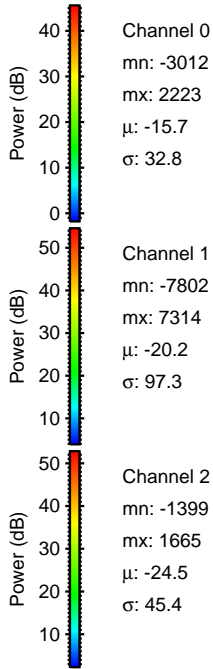
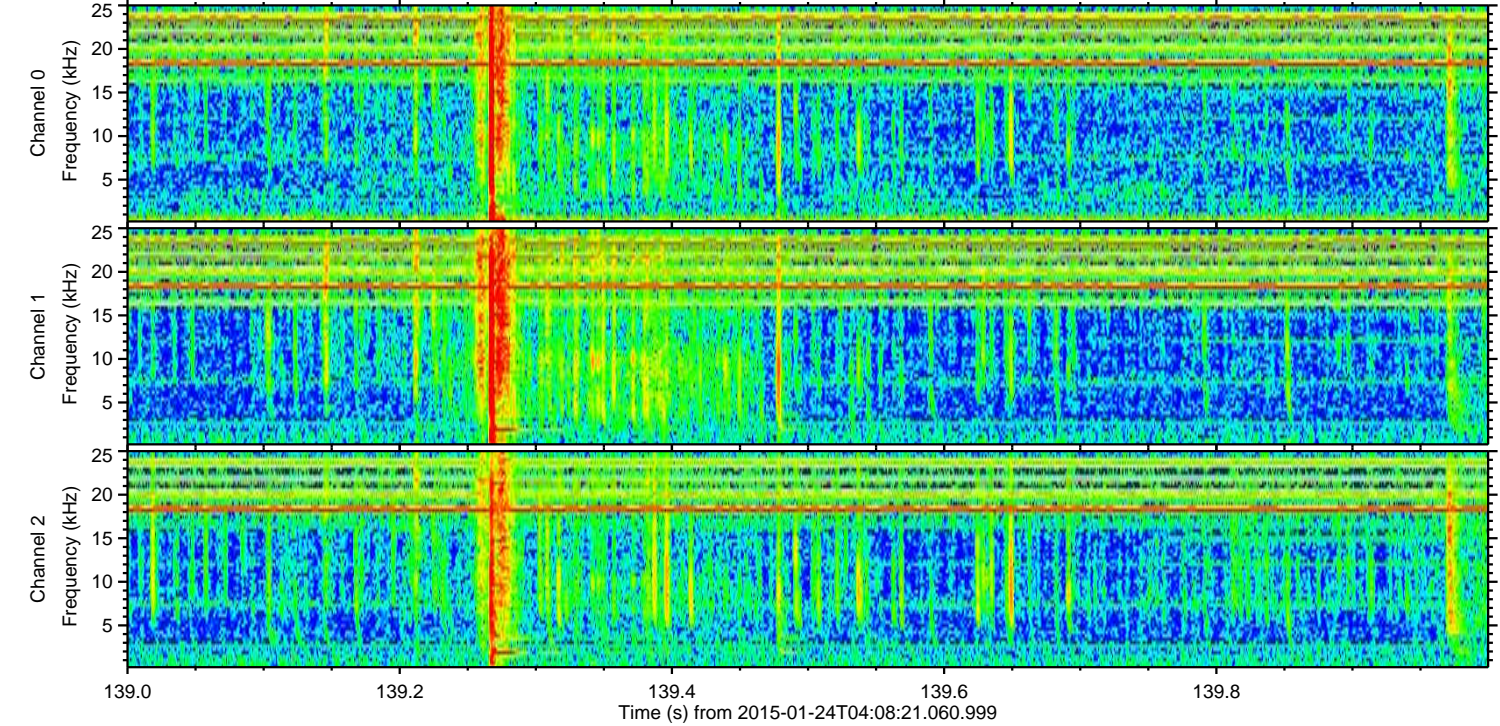
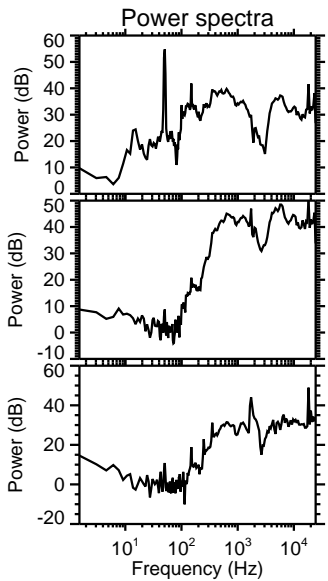
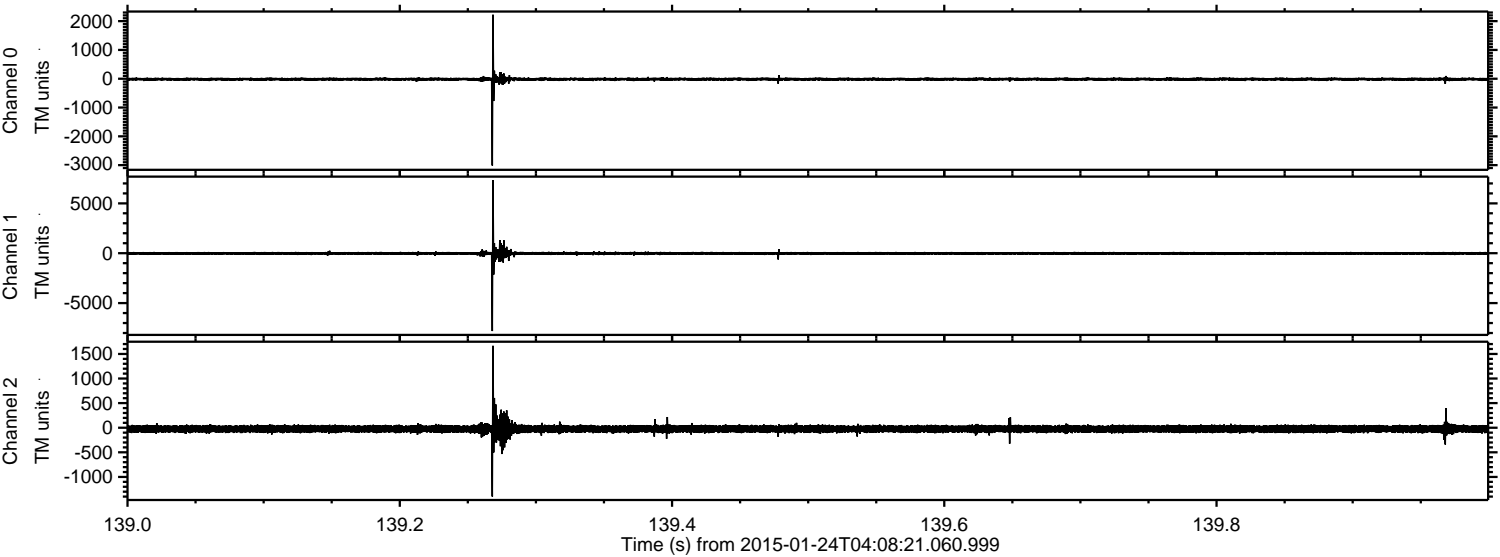

Processed Tue Feb 10 21:02:23 2015 by ELM ver.2012-10-06 from 001__elm20150124_040820__dat00.bin

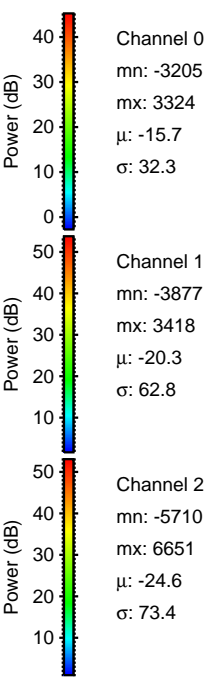
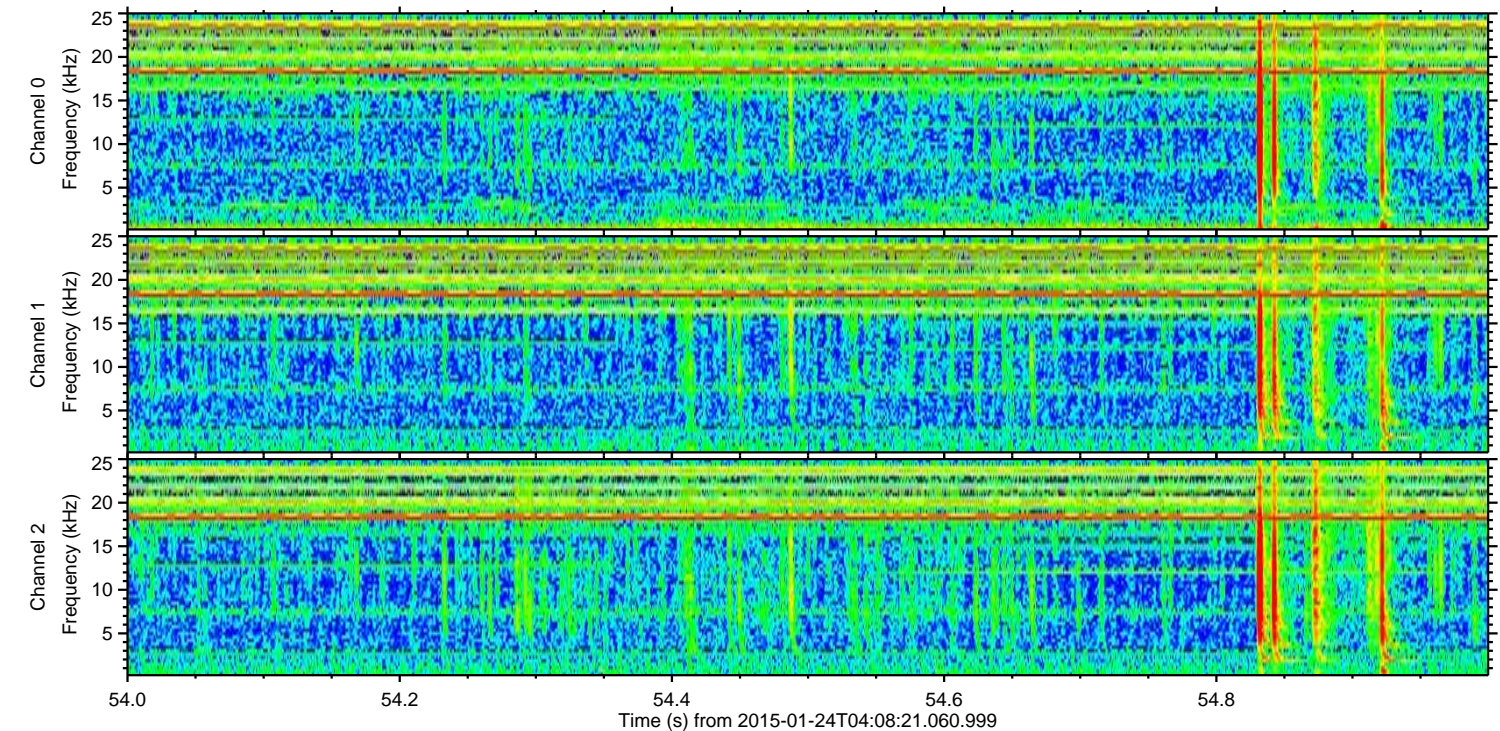
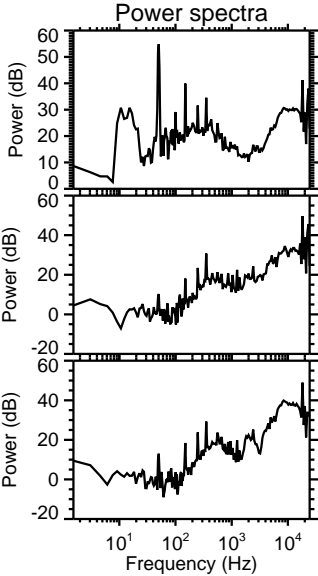
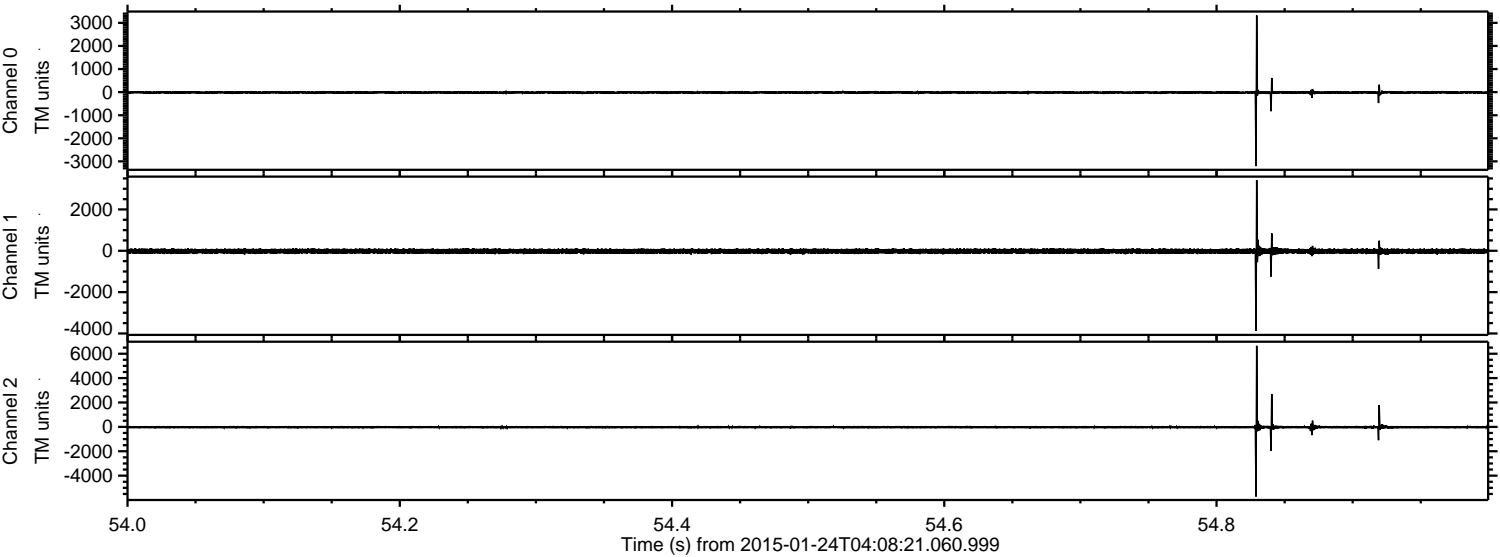

ELMAVAN 3D WAVEFORMS (Measured data sampled at 50 kHz) 49807 packets of 144 samples from 2015-01-24T04:08:21.060.999. Part 103/144

Processed Tue Feb 10 21:02:24 2015 by ELM ver.2012-10-06 from 001__elm20150124_040820__dat00.bin

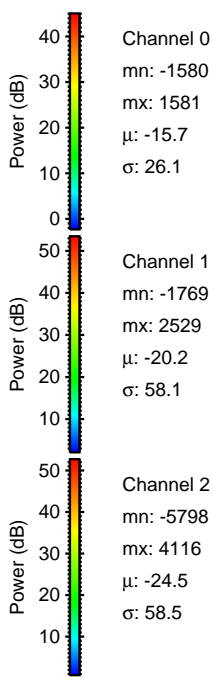
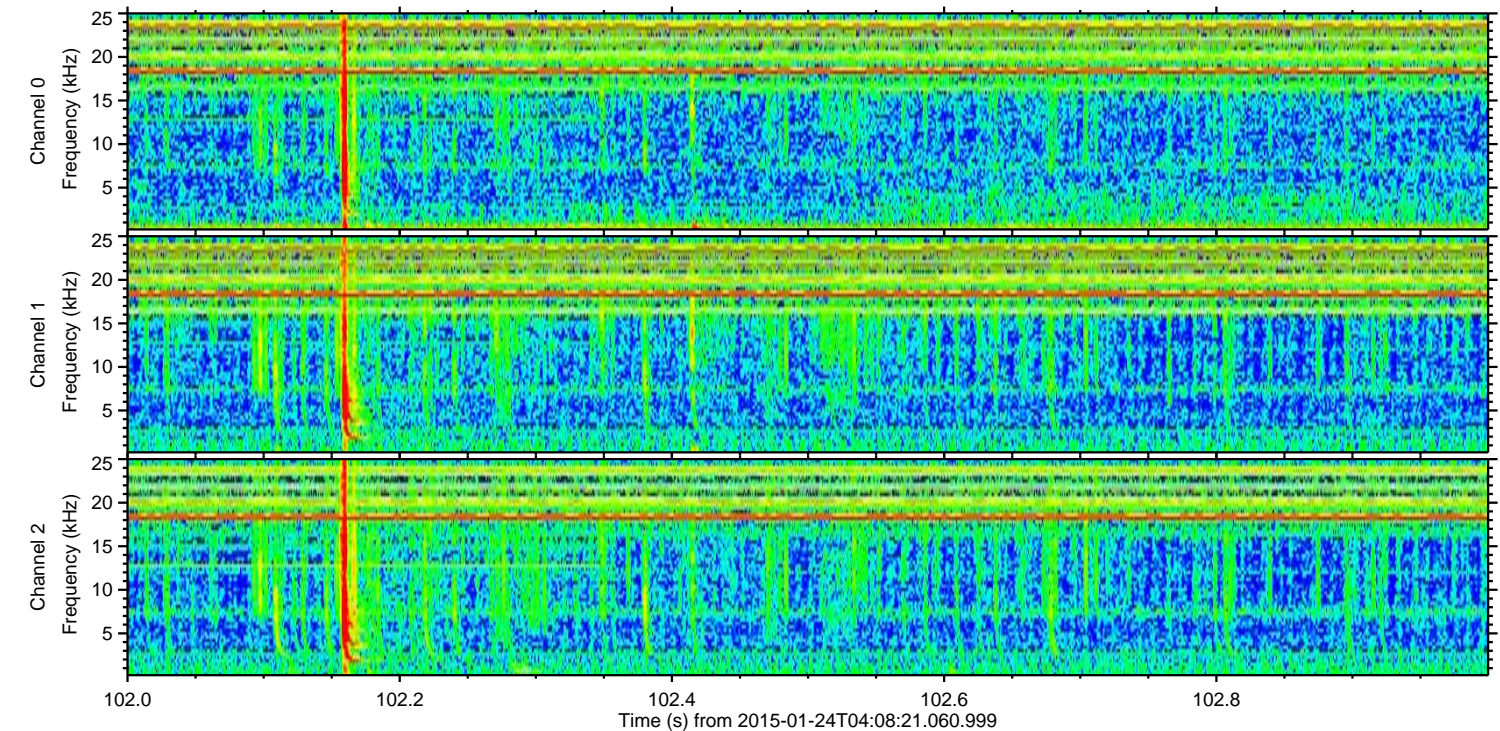
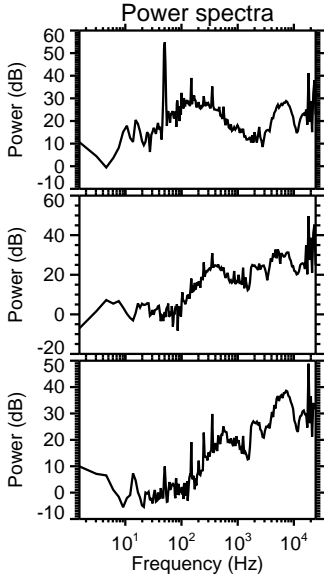
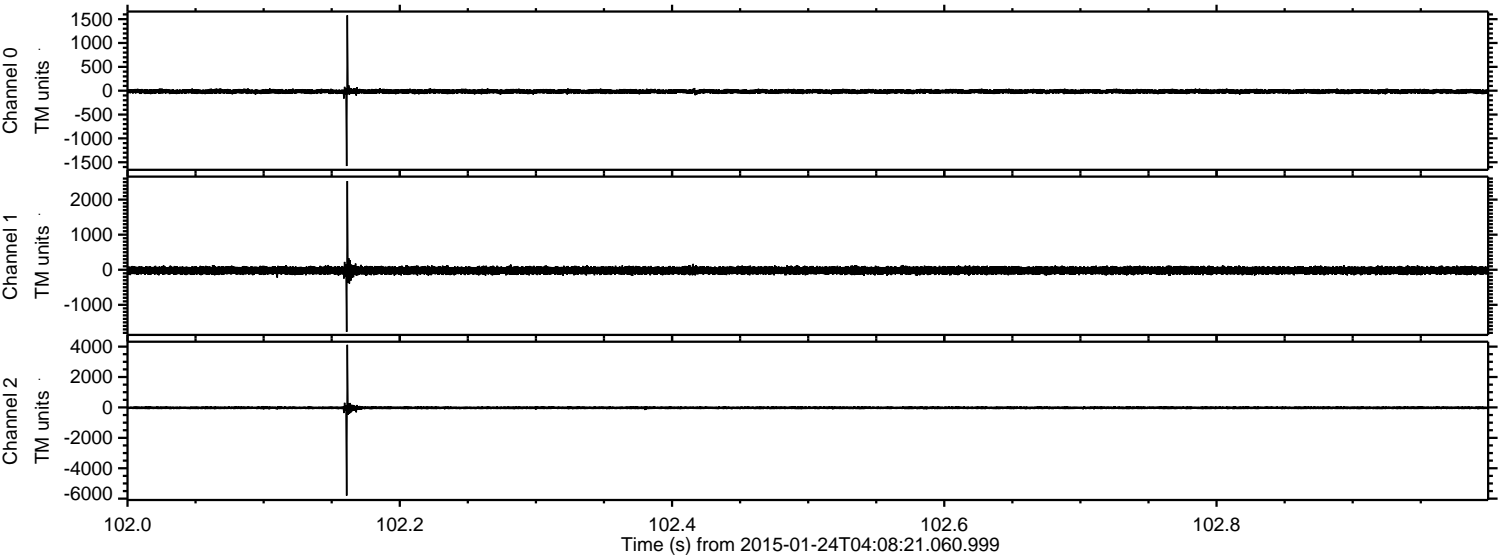

ELMAVAN 3D WAVEFORMS (Measured data sampled at 50 kHz) 49807 packets of 144 samples from 2015-01-24T04:08:21.060.999. Part 137/144

Processed Tue Feb 10 21:02:25 2015 by ELM ver.2012-10-06 from 001__elm20150124_040820__dat00.bin

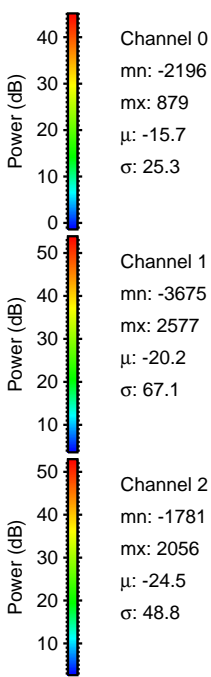
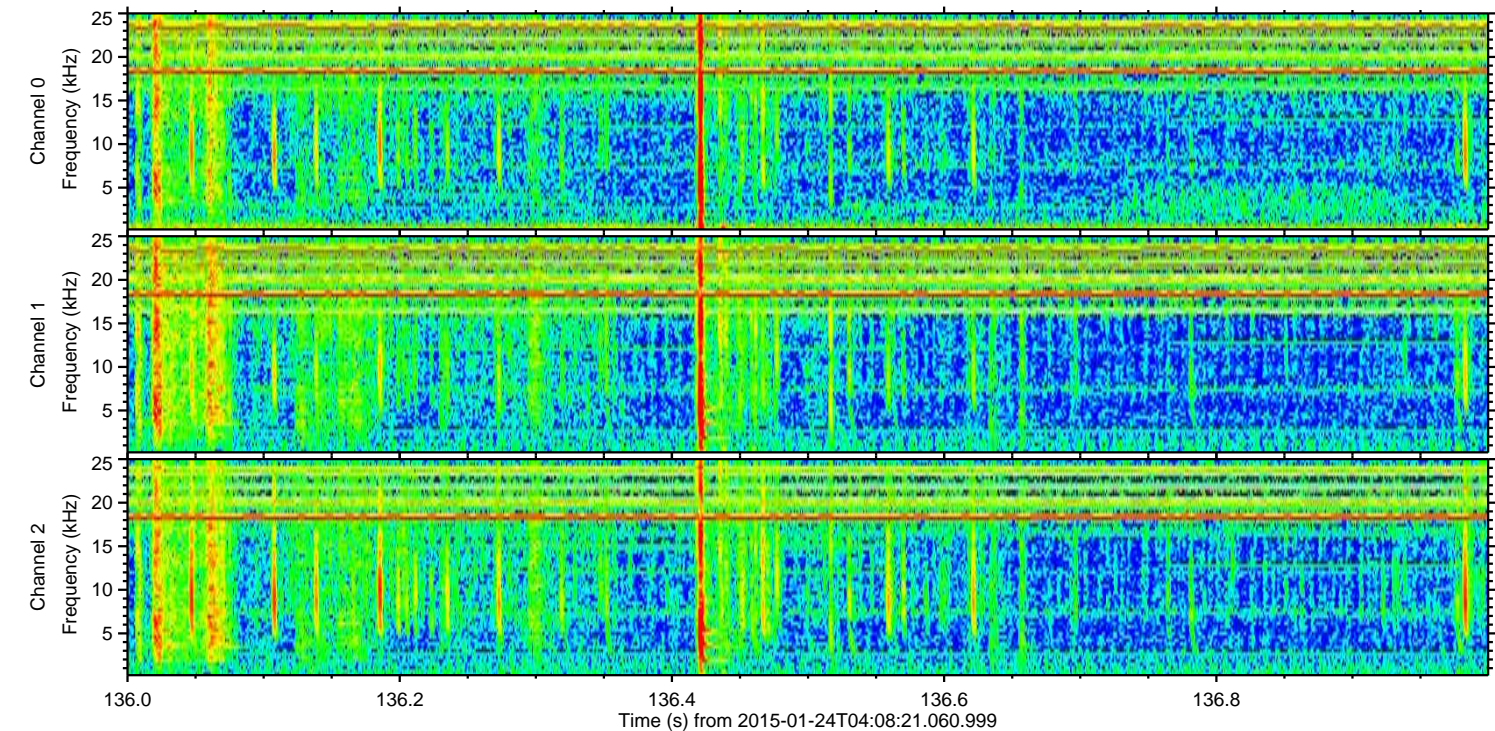
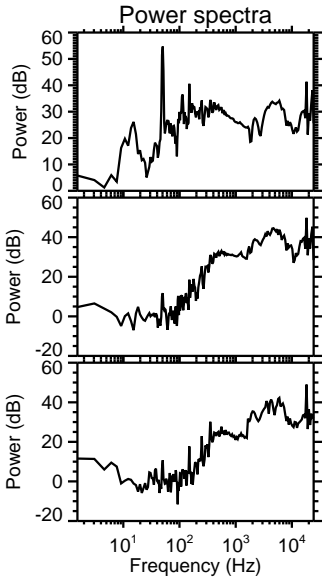
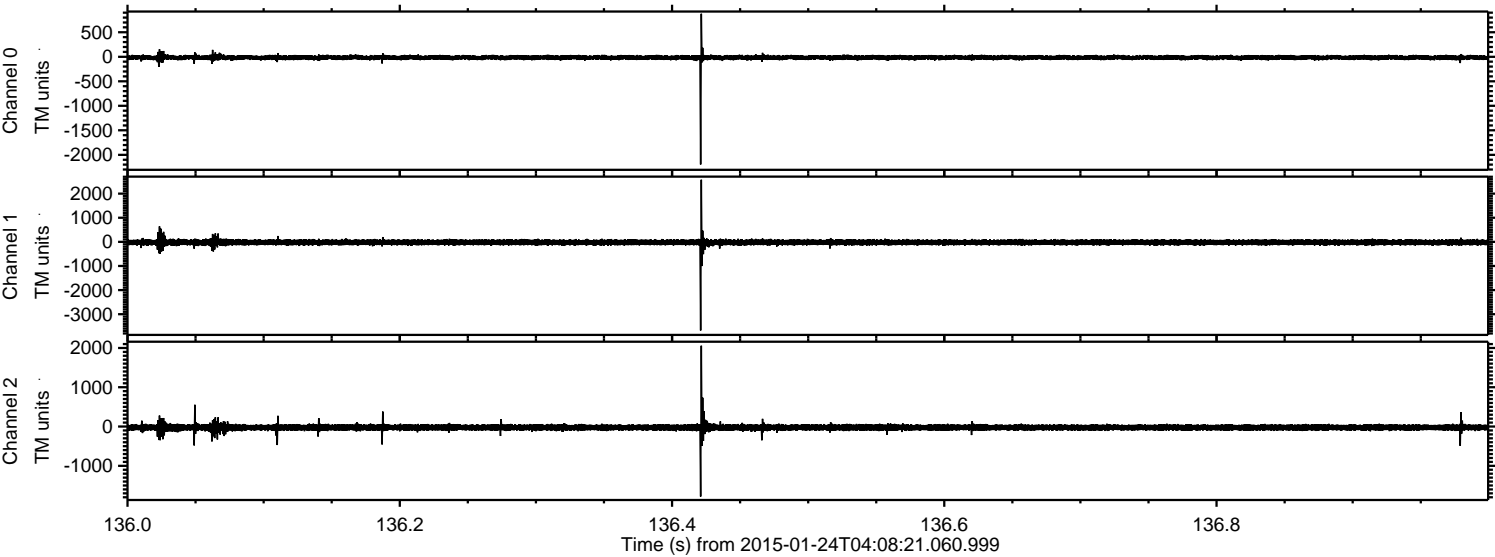

Channel 0
mn: -2196
mx: 879
 μ : -15.7
 σ : 25.3

Channel 1
mn: -3675
mx: 2577
 μ : -20.2
 σ : 67.1

Channel 2
mn: -1781
mx: 2056
 μ : -24.5
 σ : 48.8

ELMAVAN 3D WAVEFORMS (Measured data sampled at 50 kHz) 49807 packets of 144 samples from 2015-01-24T04:08:21.060.999. Part 113/144

Processed Tue Feb 10 21:02:26 2015 by ELM ver.2012-10-06 from 001__elm20150124_040820__dat00.bin

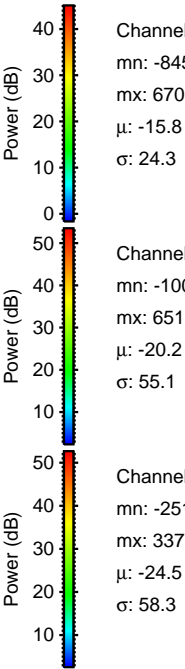
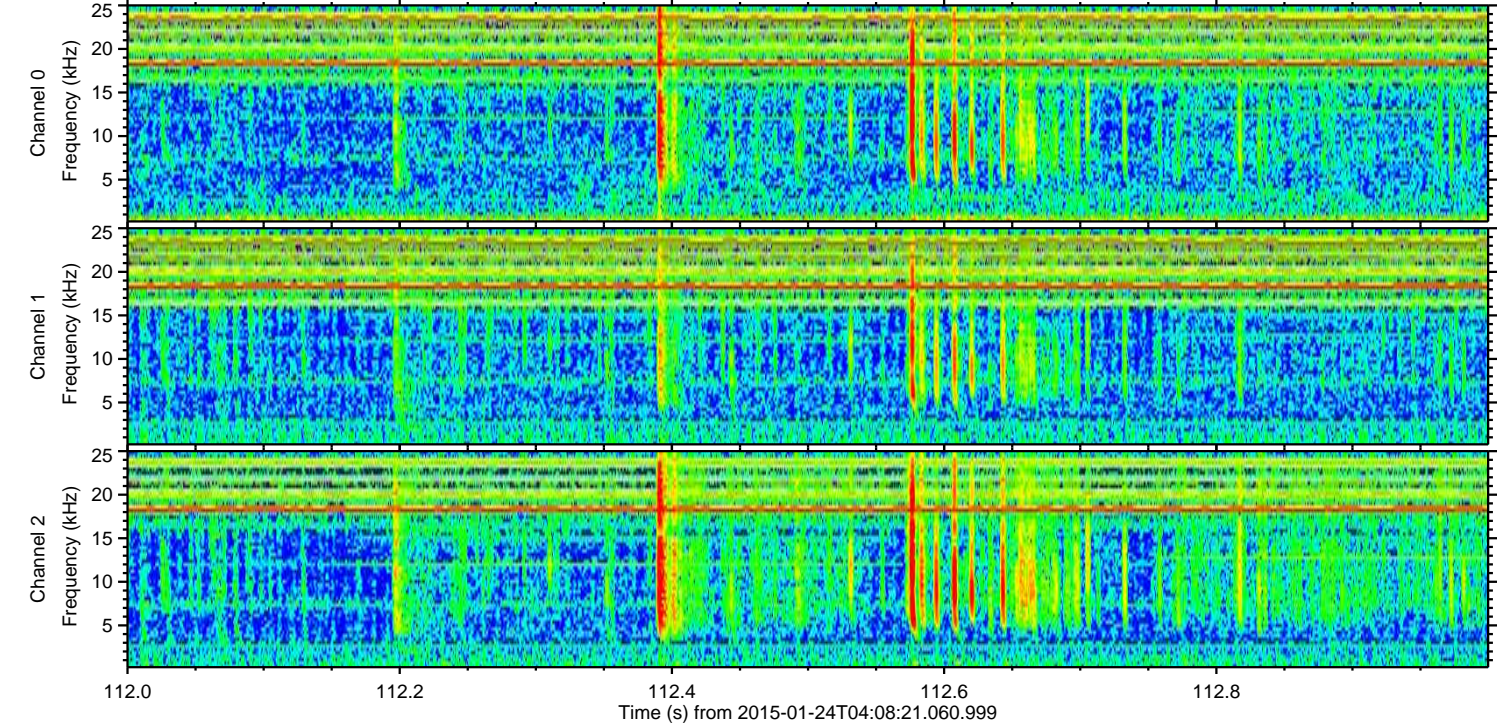
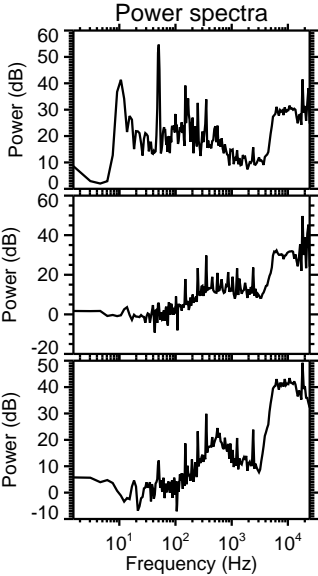
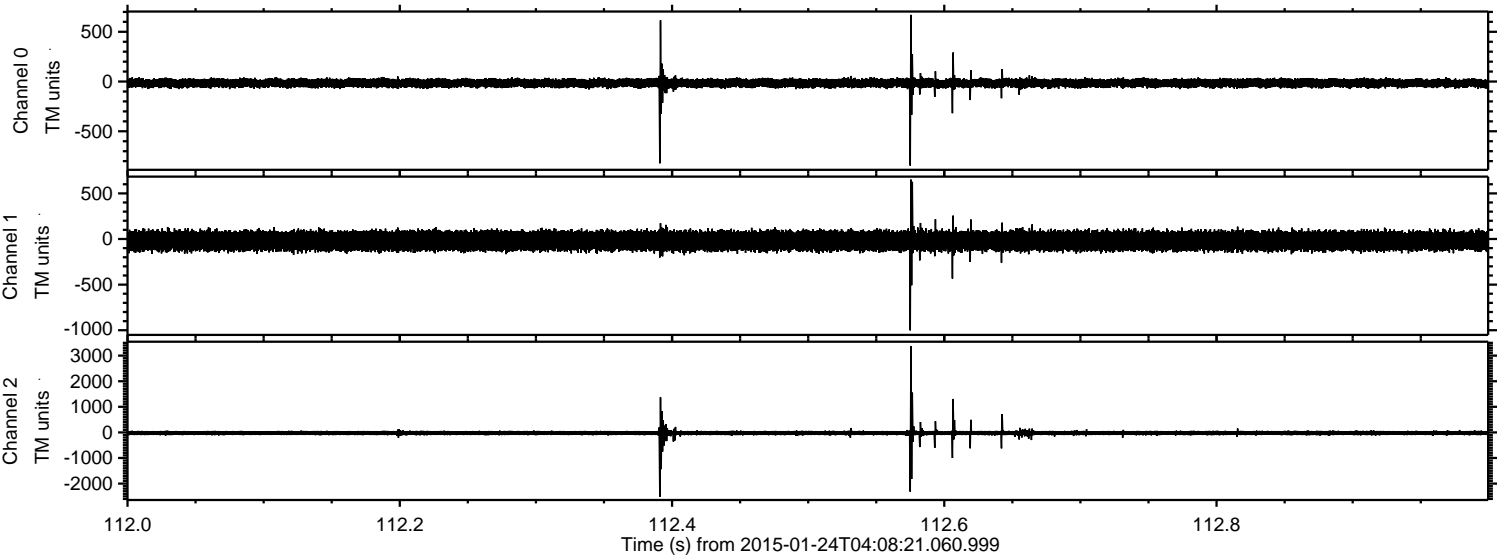

ELMAVAN 3D WAVEFORMS (Measured data sampled at 50 kHz) 49807 packets of 144 samples from 2015-01-24T04:08:21.060.999. Part 143/144

Processed Tue Feb 10 21:02:27 2015 by ELM ver.2012-10-06 from 001__elm20150124_040820__dat00.bin

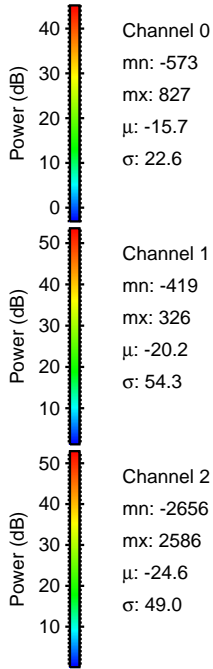
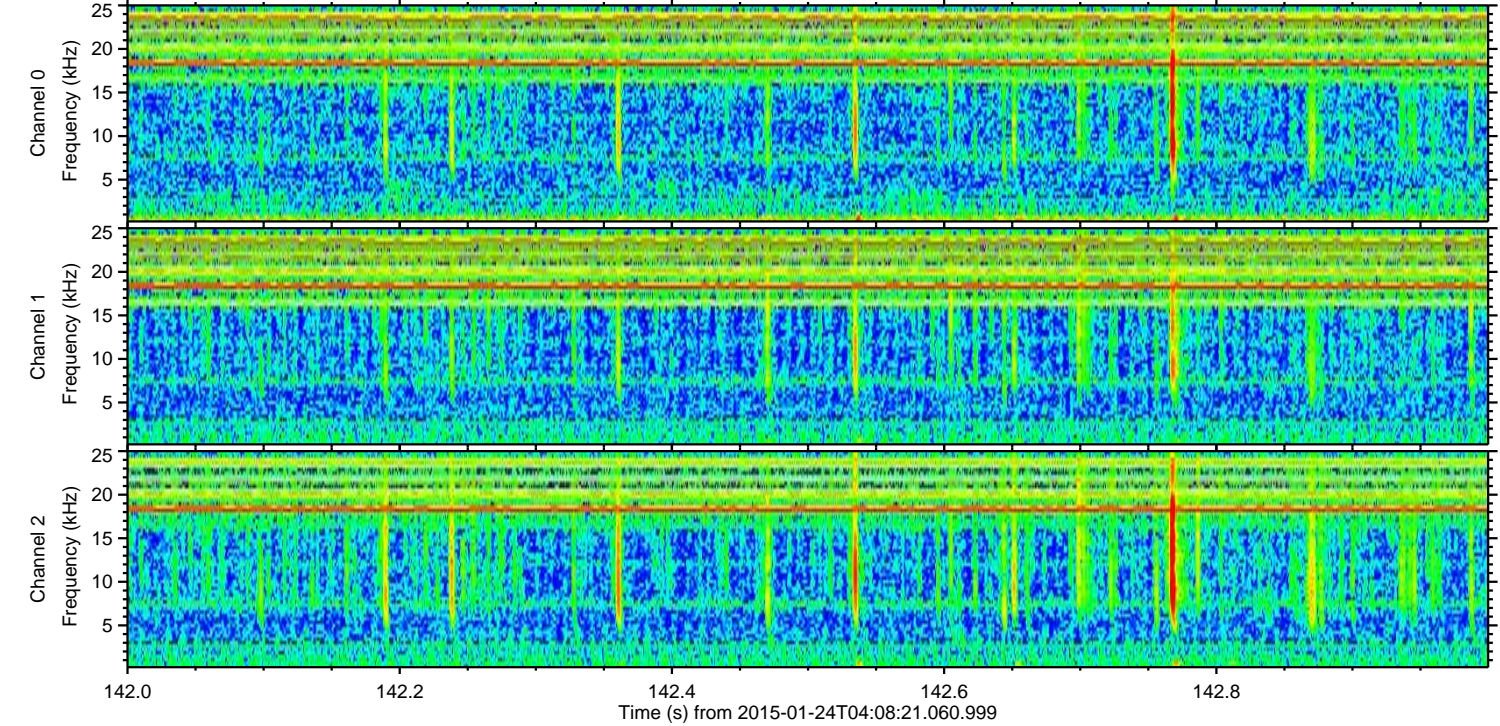
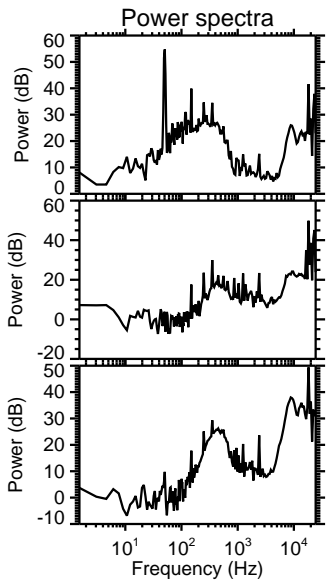
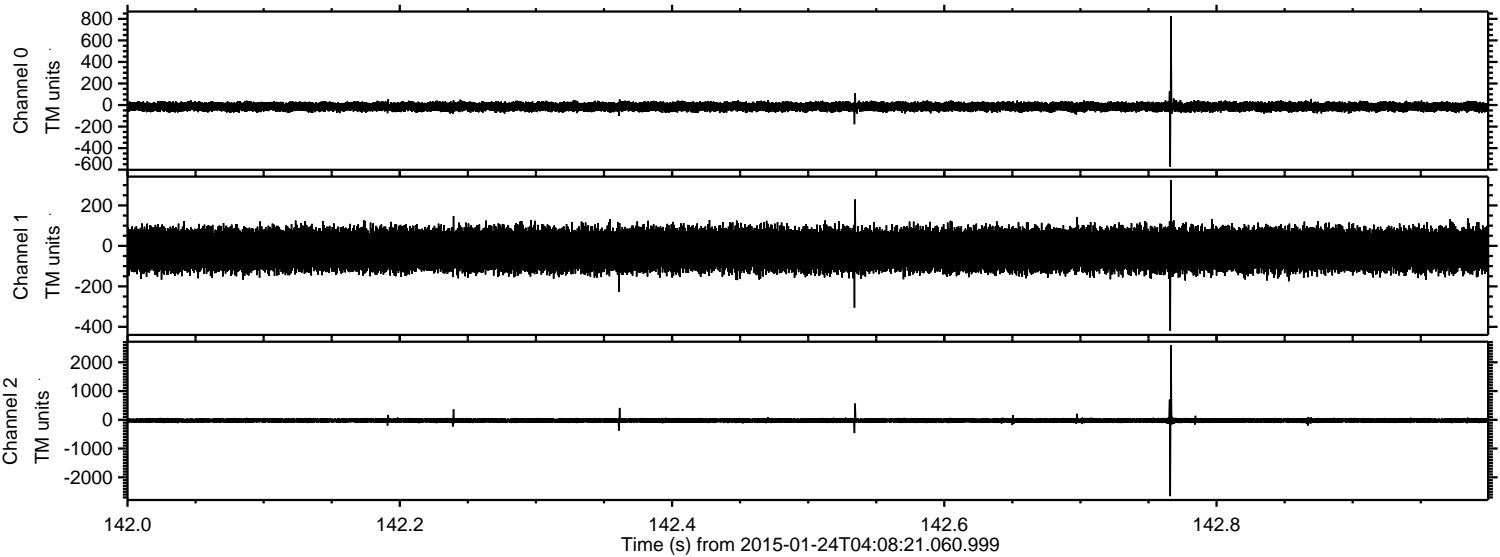

Channel 0
mn: -573
mx: 827
 μ : -15.7
 σ : 22.6

Channel 1
mn: -419
mx: 326
 μ : -20.2
 σ : 54.3

Channel 2
mn: -2656
mx: 2586
 μ : -24.6
 σ : 49.0

ELMAVAN 3D WAVEFORMS (Measured data sampled at 50 kHz) 49807 packets of 144 samples from 2015-01-24T04:08:21.060.999. Part 121/144

