

ELMAVAN 3D WAVEFORMS (Measured data sampled at 50 kHz) 49806 packets of 144 samples from 2015-01-24T03:28:19.598.000.

Processed Tue Feb 10 20:52:30 2015 by ELM ver.2012-10-06 from 001__elm20150124_032818__dat00.bin

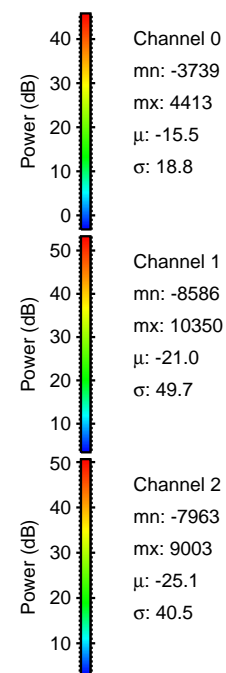
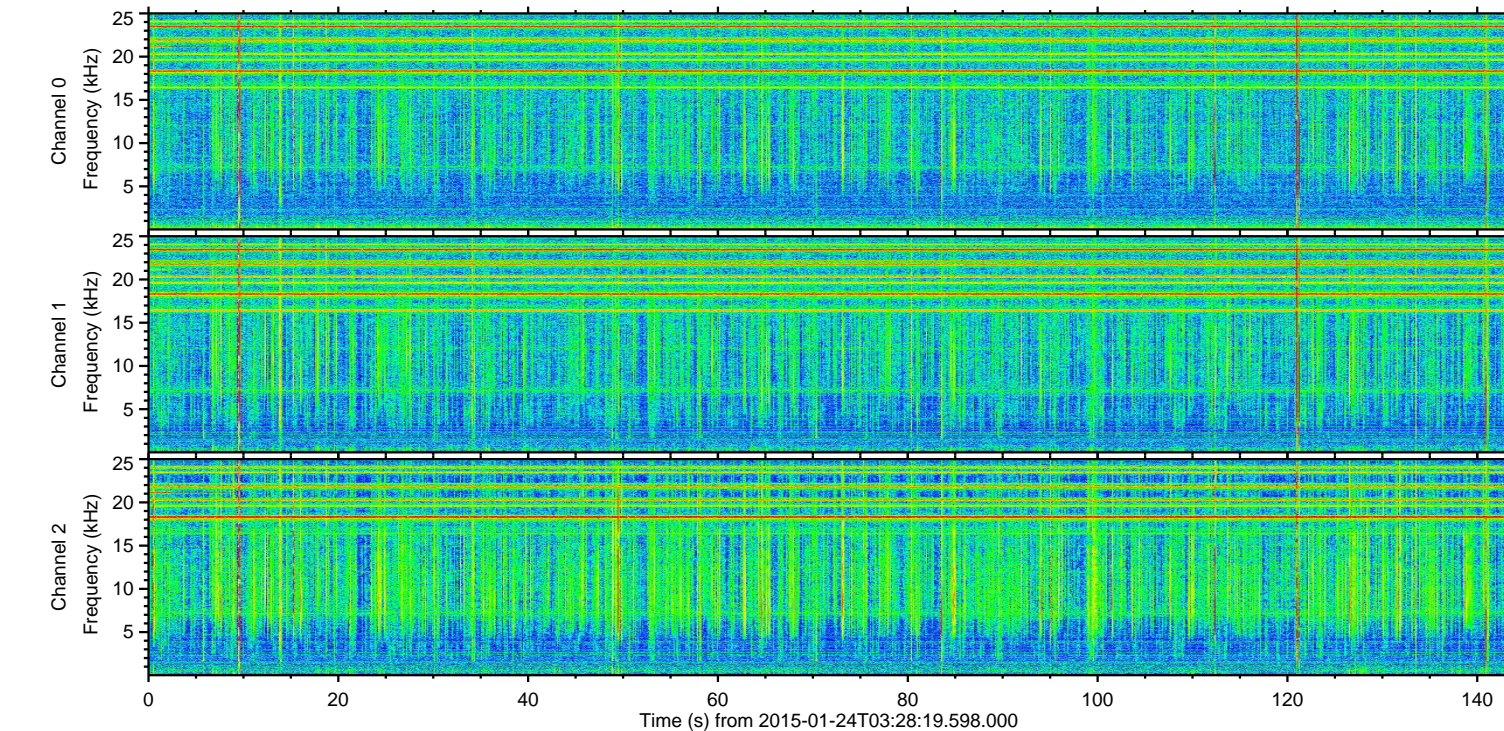
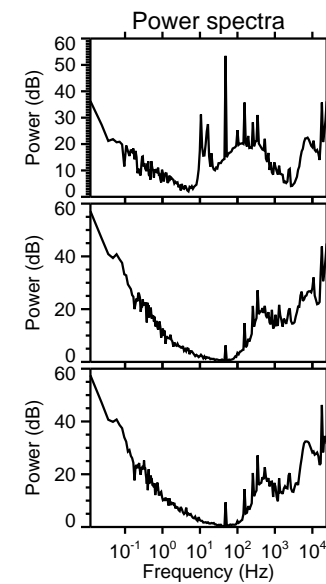
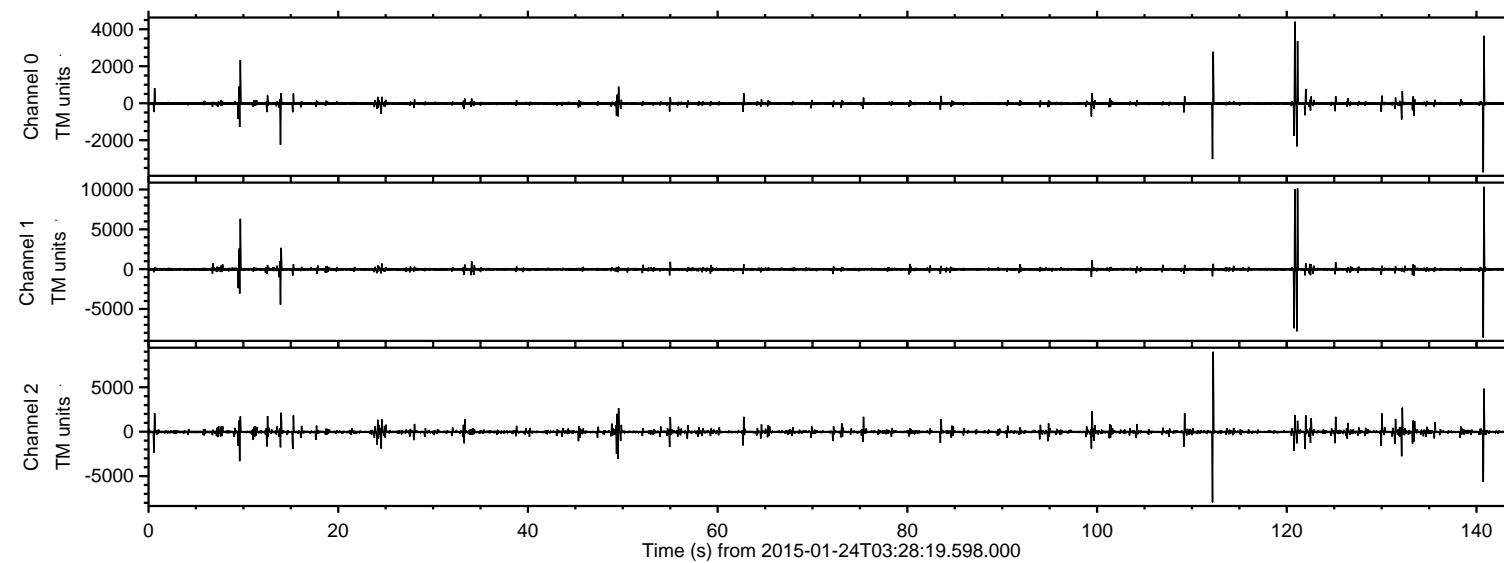

ELMAVAN 3D WAVEFORMS (Measured data sampled at 50 kHz) 49806 packets of 144 samples from 2015-01-24T03:28:19.598.000. Part 141/144

Processed Tue Feb 10 20:52:42 2015 by ELM ver.2012-10-06 from 001__elm20150124_032818__dat00.bin

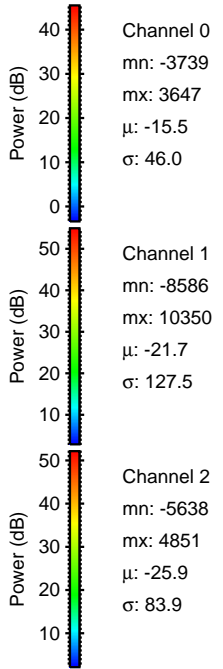
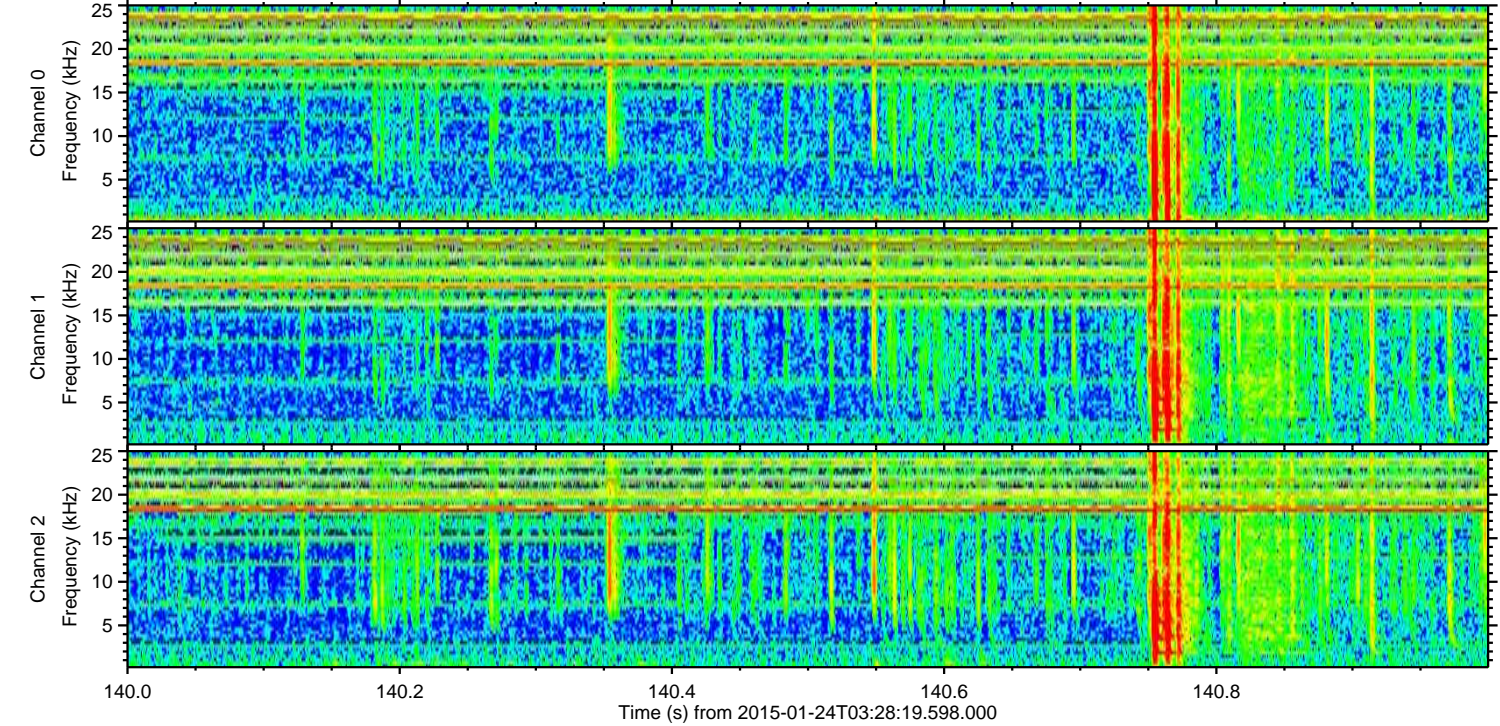
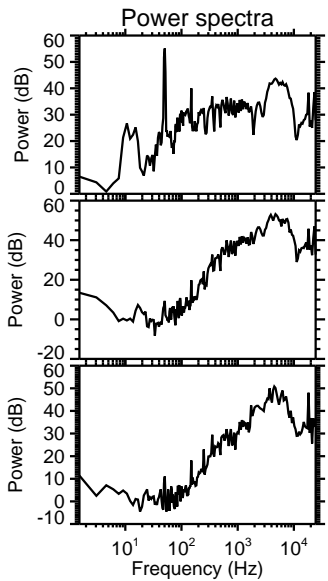
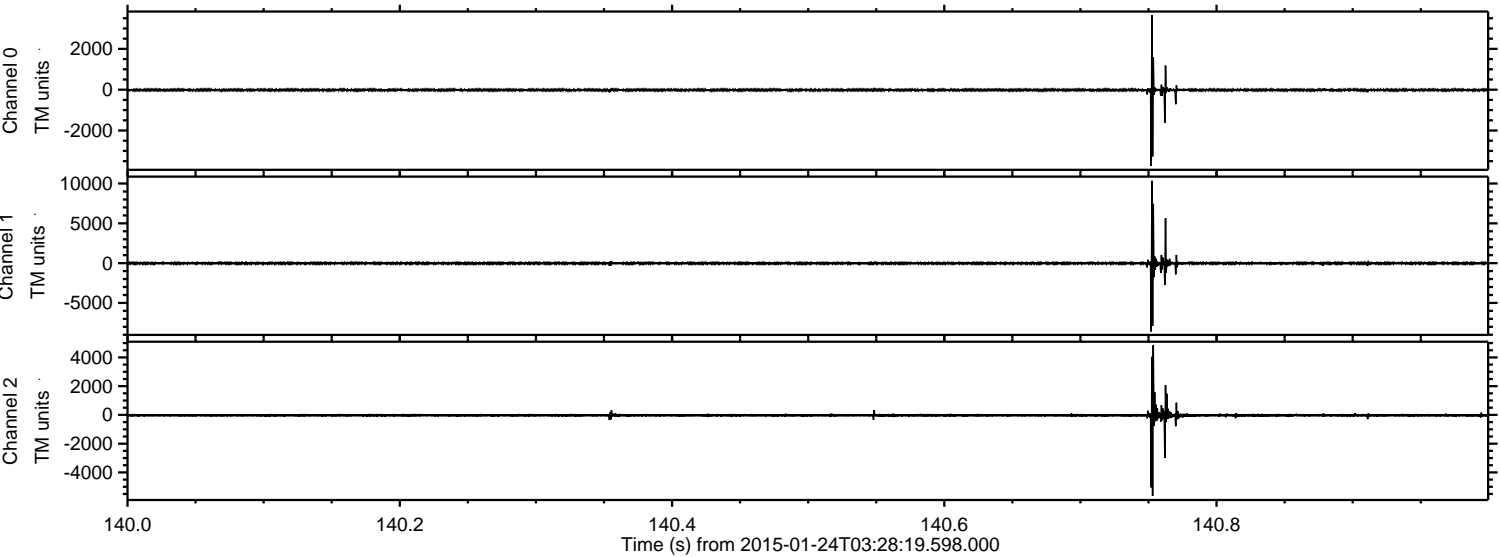

ELMAVAN 3D WAVEFORMS (Measured data sampled at 50 kHz) 49806 packets of 144 samples from 2015-01-24T03:28:19.598.000. Part 122/144

Processed Tue Feb 10 20:52:43 2015 by ELM ver.2012-10-06 from 001__elm20150124_032818__dat00.bin

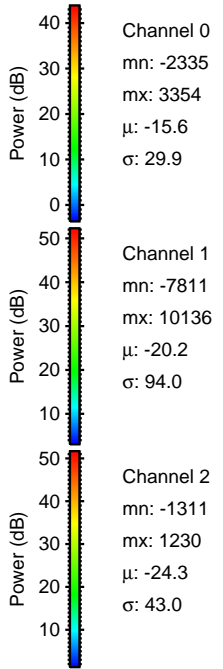
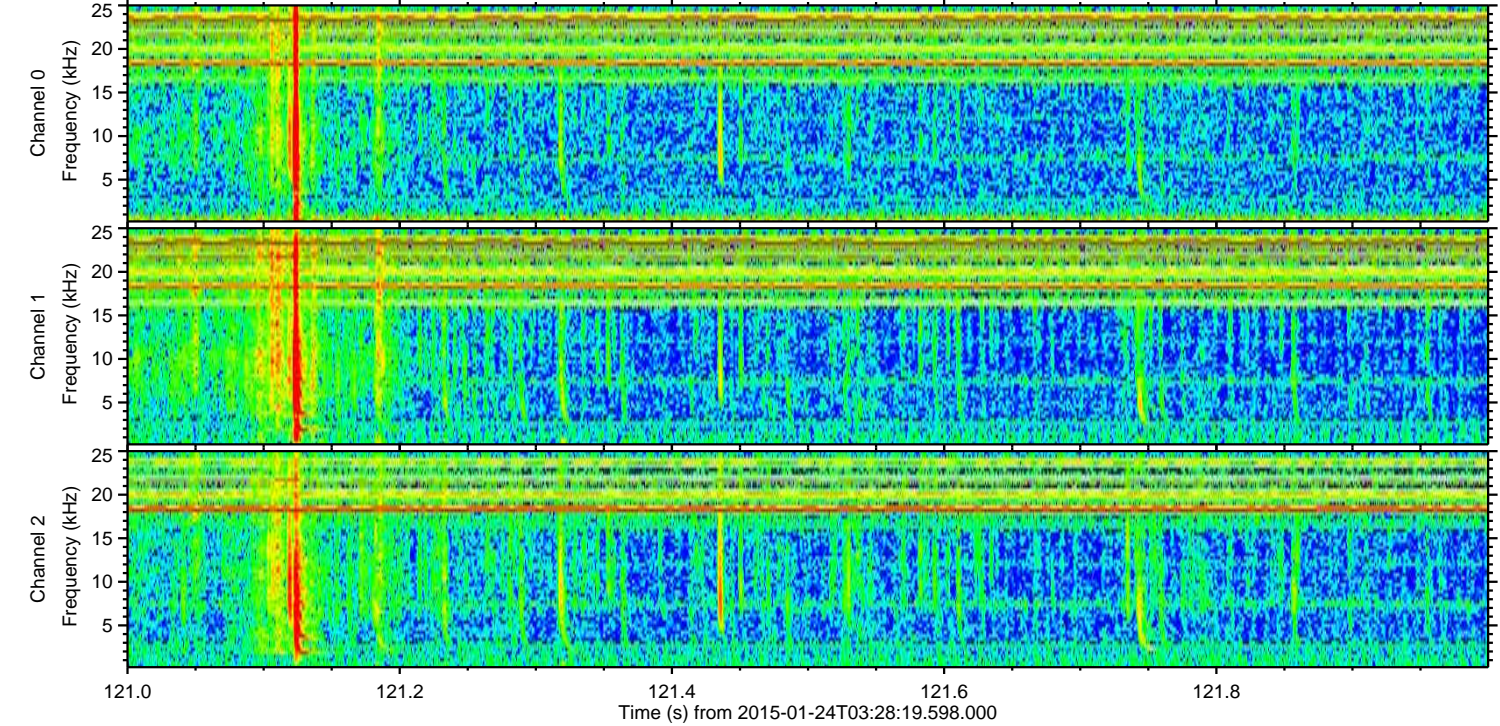
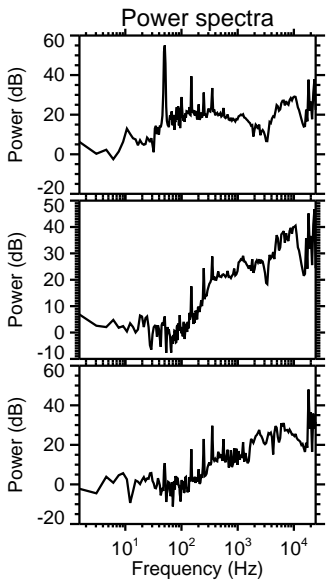
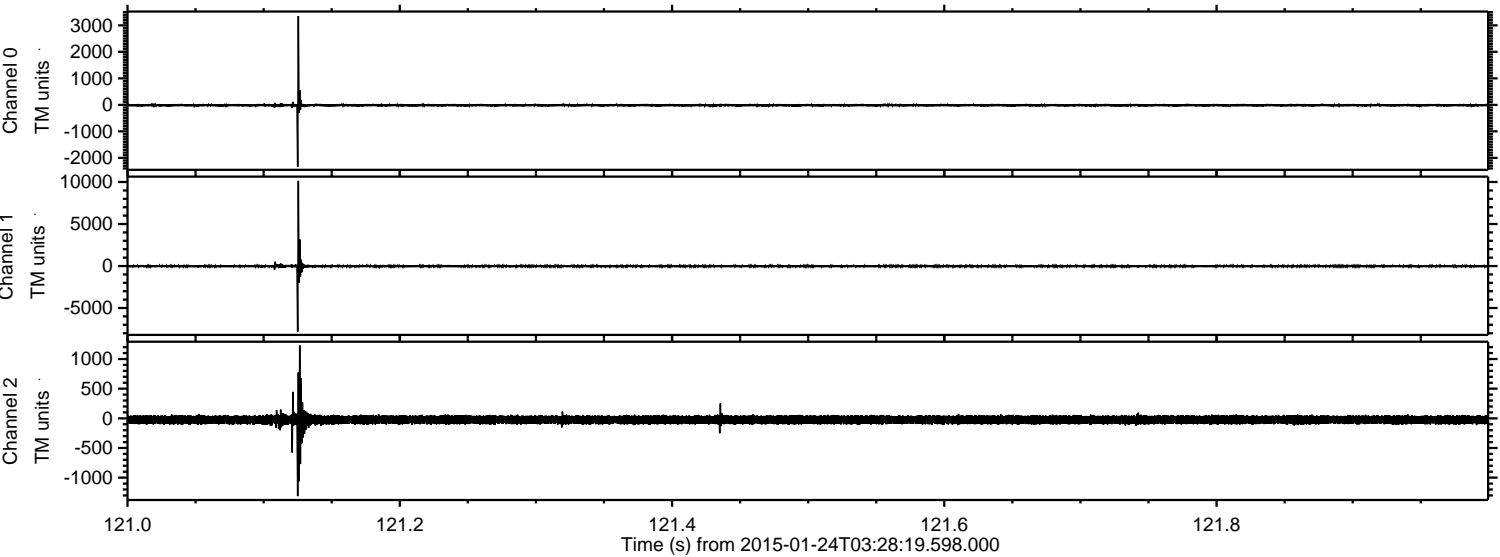

Channel 0
mn: -2335
mx: 3354
 μ : -15.6
 σ : 29.9

Channel 1
mn: -7811
mx: 10136
 μ : -20.2
 σ : 94.0

Channel 2
mn: -1311
mx: 1230
 μ : -24.3
 σ : 43.0

ELMAVAN 3D WAVEFORMS (Measured data sampled at 50 kHz) 49806 packets of 144 samples from 2015-01-24T03:28:19.598.000. Part 121/144

Processed Tue Feb 10 20:52:44 2015 by ELM ver.2012-10-06 from 001__elm20150124_032818__dat00.bin

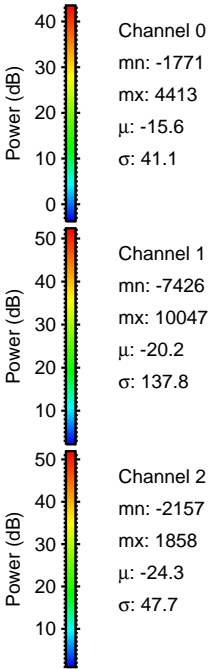
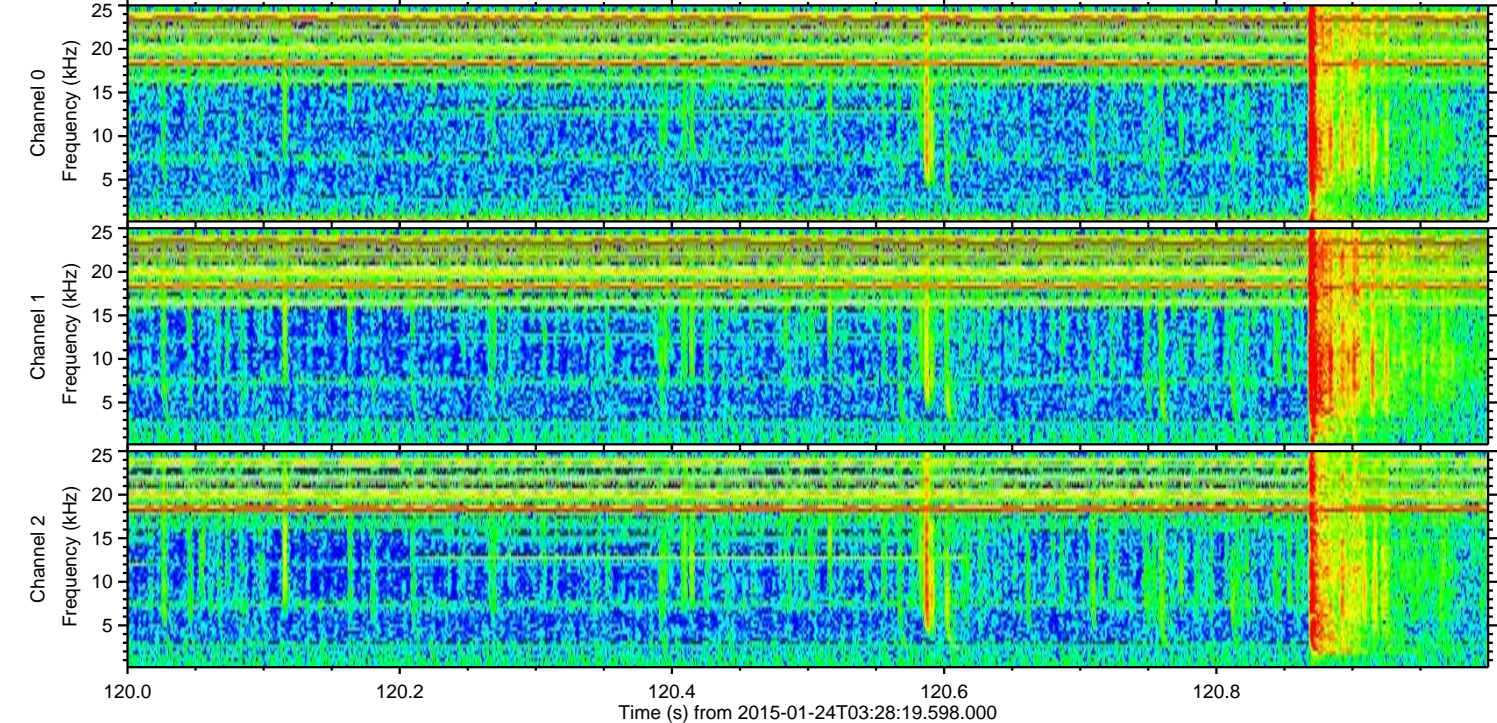
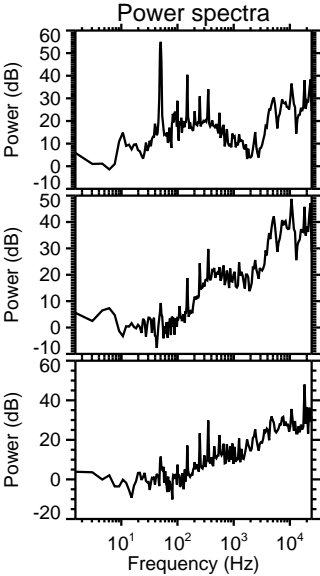
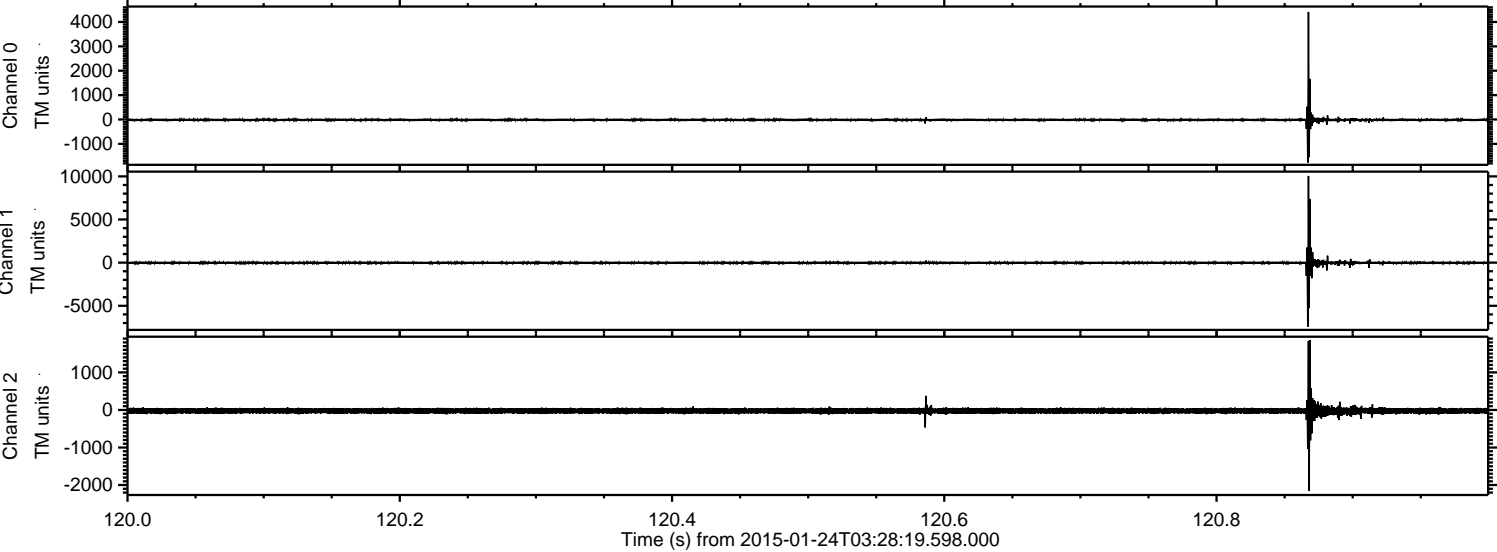

ELMAVAN 3D WAVEFORMS (Measured data sampled at 50 kHz) 49806 packets of 144 samples from 2015-01-24T03:28:19.598.000. Part 113/144

Processed Tue Feb 10 20:52:45 2015 by ELM ver.2012-10-06 from 001__elm20150124_032818__dat00.bin

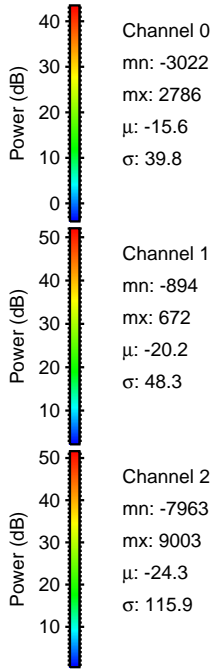
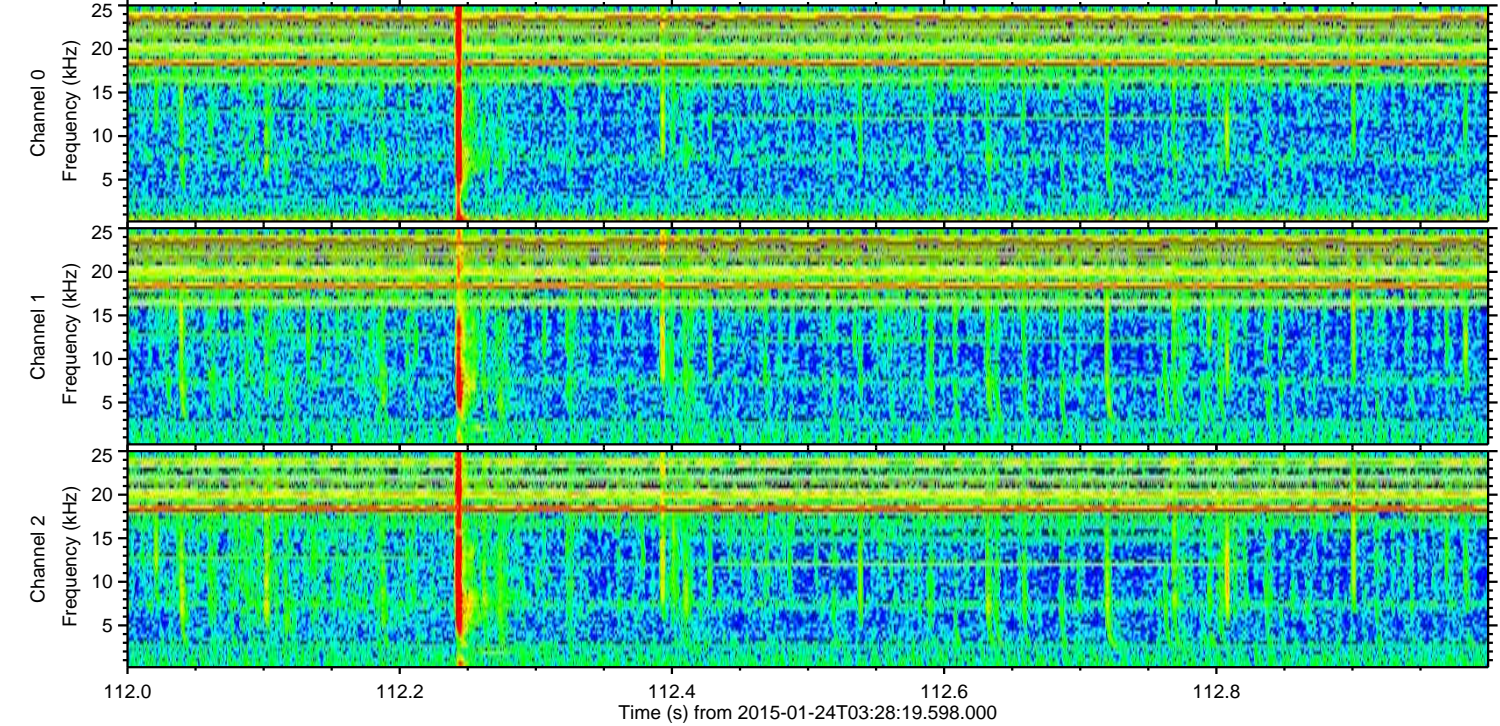
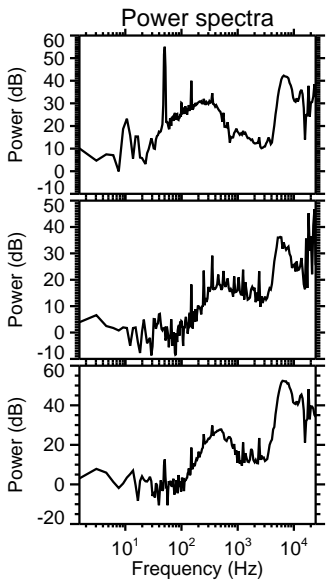
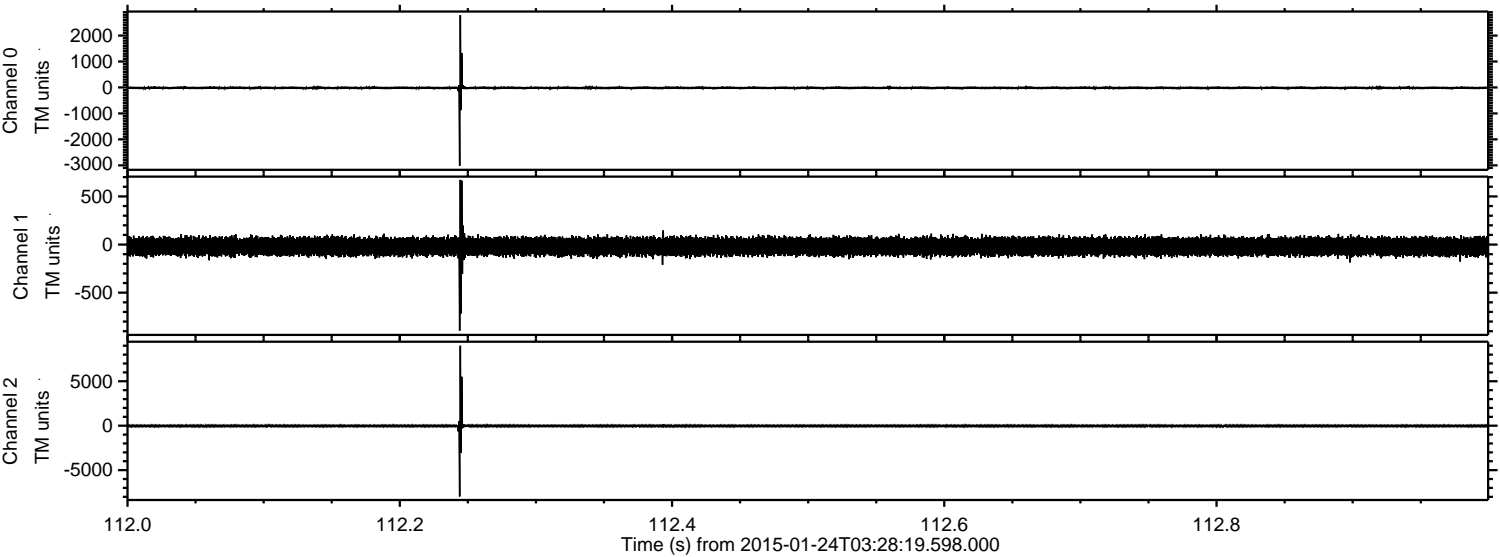

ELMAVAN 3D WAVEFORMS (Measured data sampled at 50 kHz) 49806 packets of 144 samples from 2015-01-24T03:28:19.598.000. Part 10/144

Processed Tue Feb 10 20:52:46 2015 by ELM ver.2012-10-06 from 001__elm20150124_032818__dat00.bin

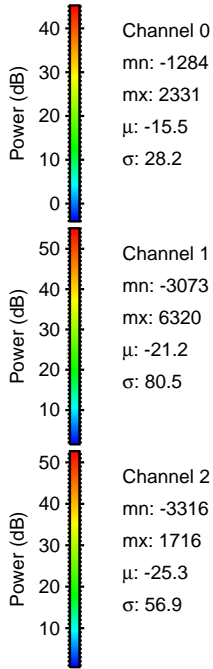
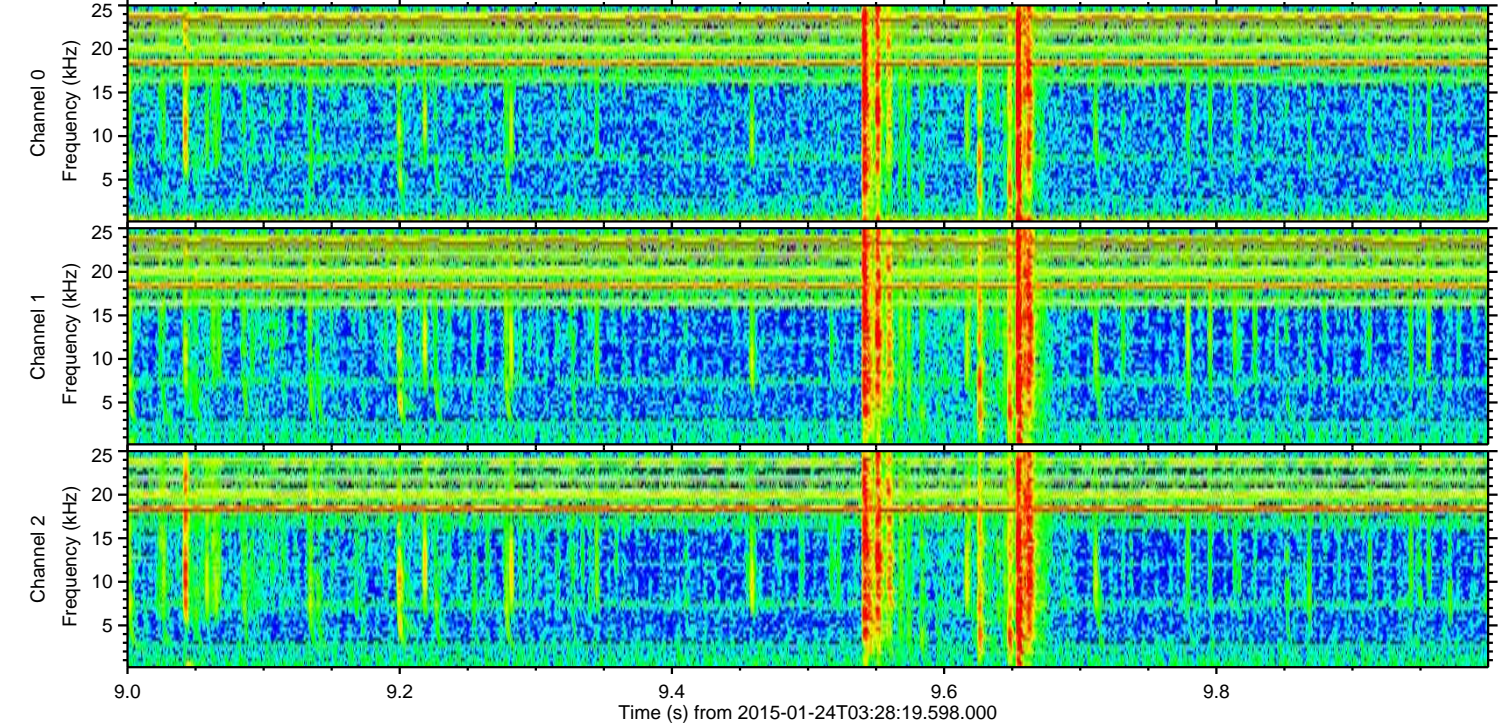
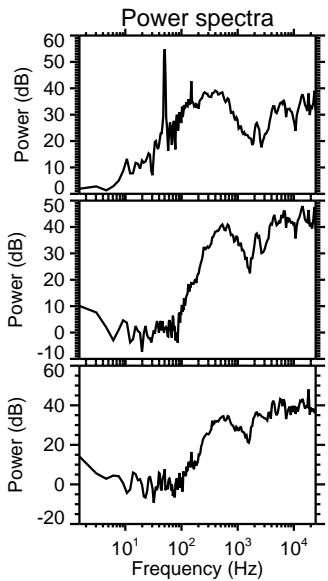
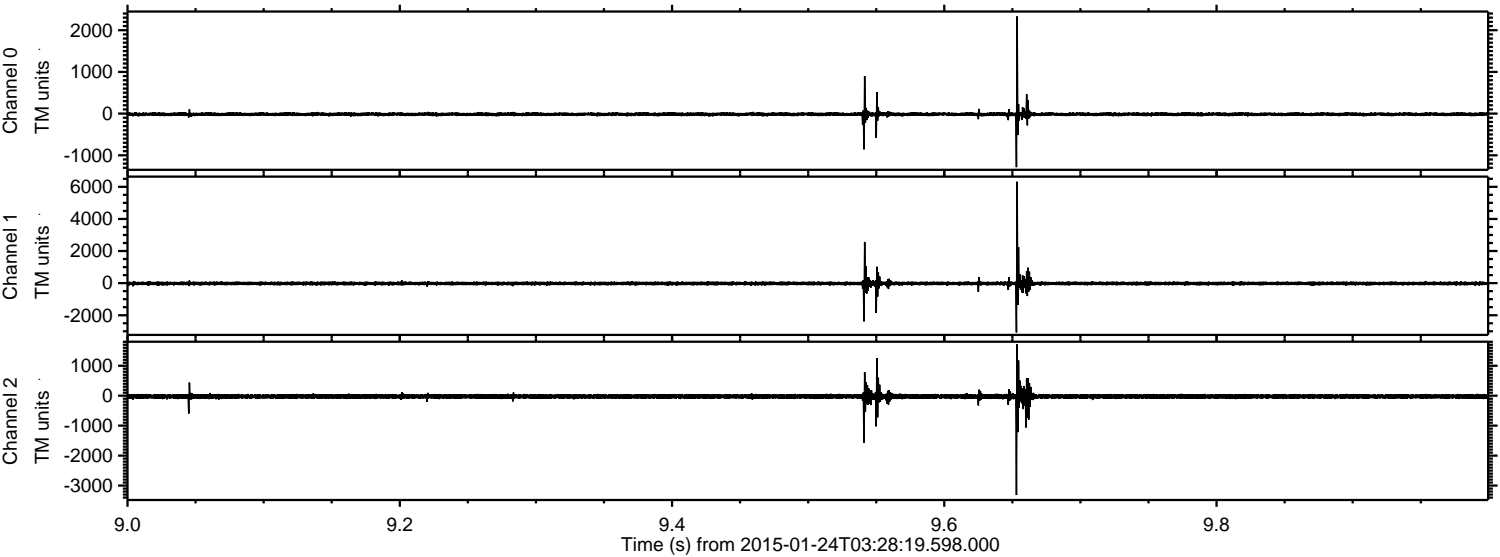

Processed Tue Feb 10 20:52:47 2015 by ELM ver.2012-10-06 from 001__elm20150124_032818__dat00.bin

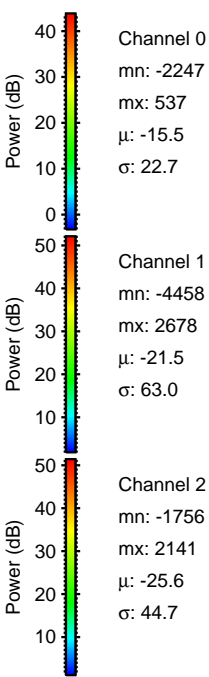
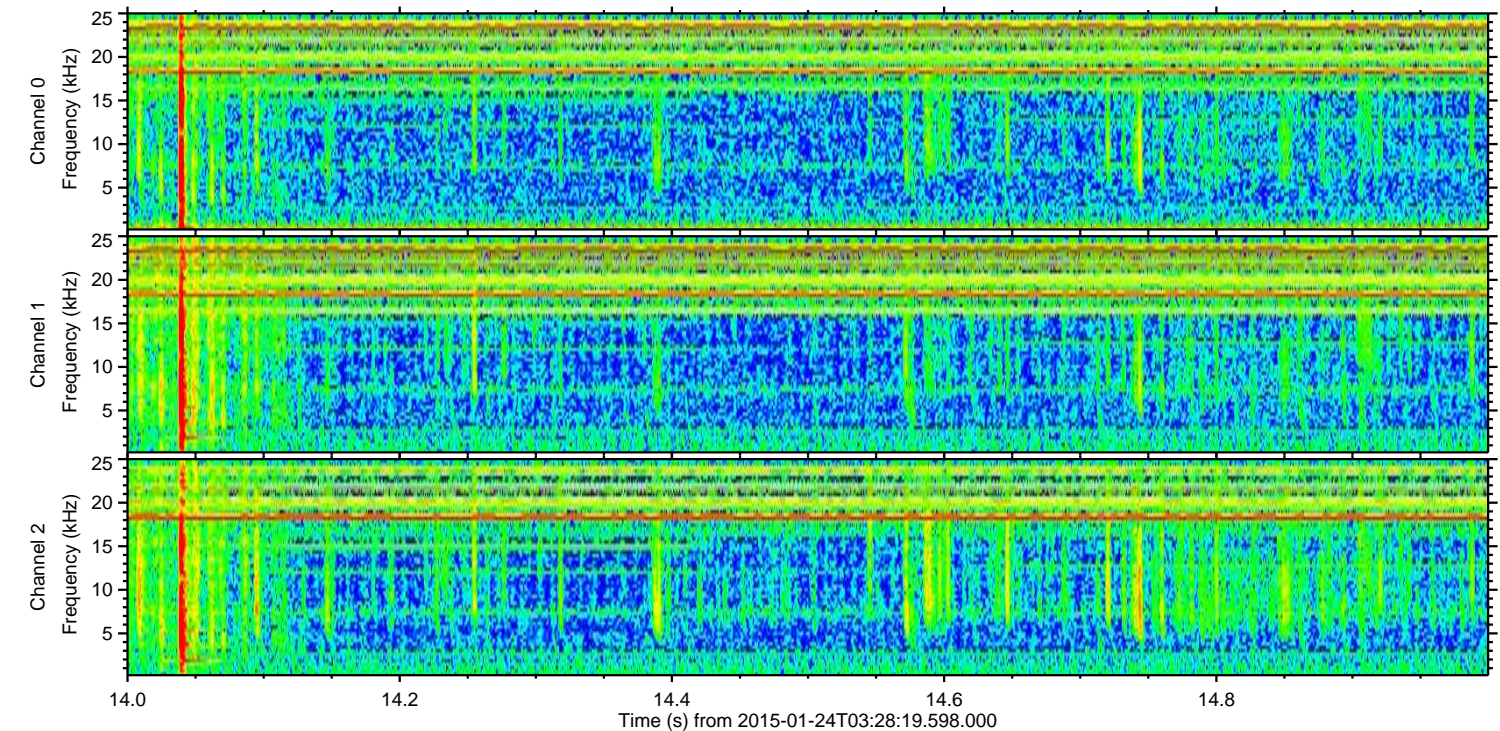
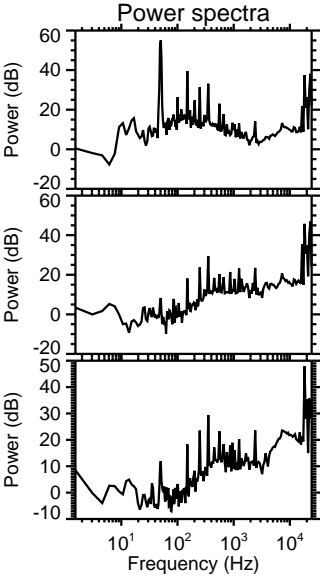
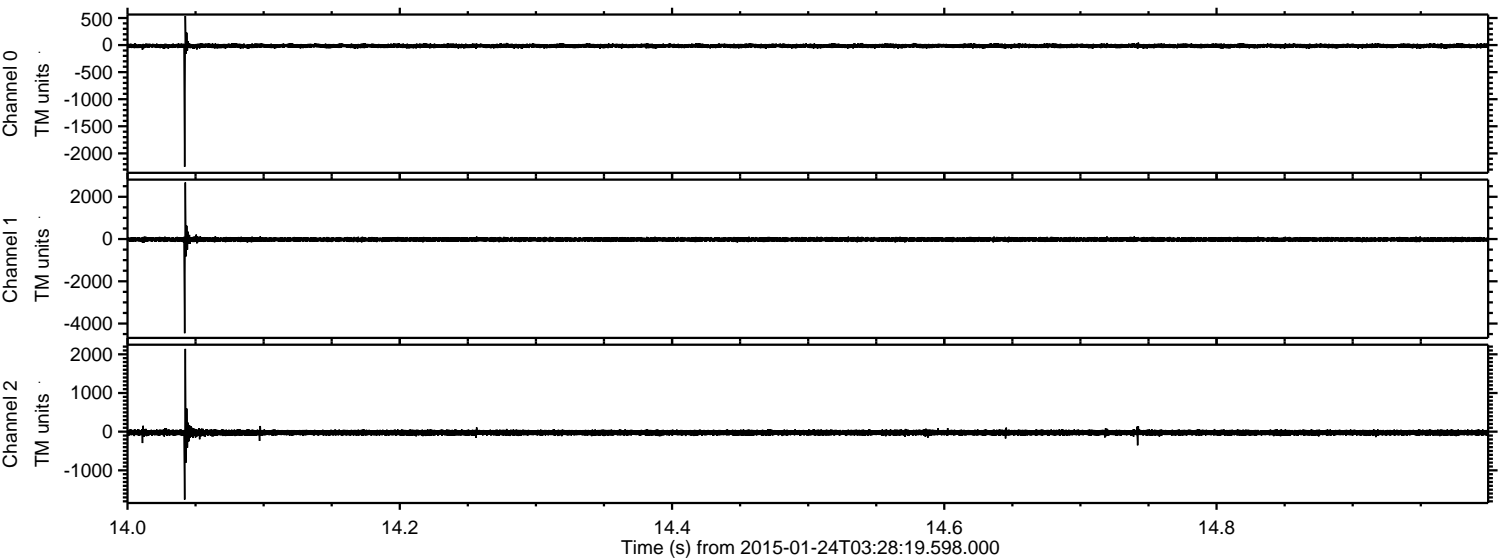

Processed Tue Feb 10 20:52:48 2015 by ELM ver.2012-10-06 from 001__elm20150124_032818__dat00.bin

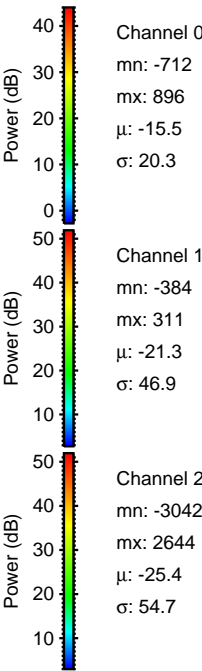
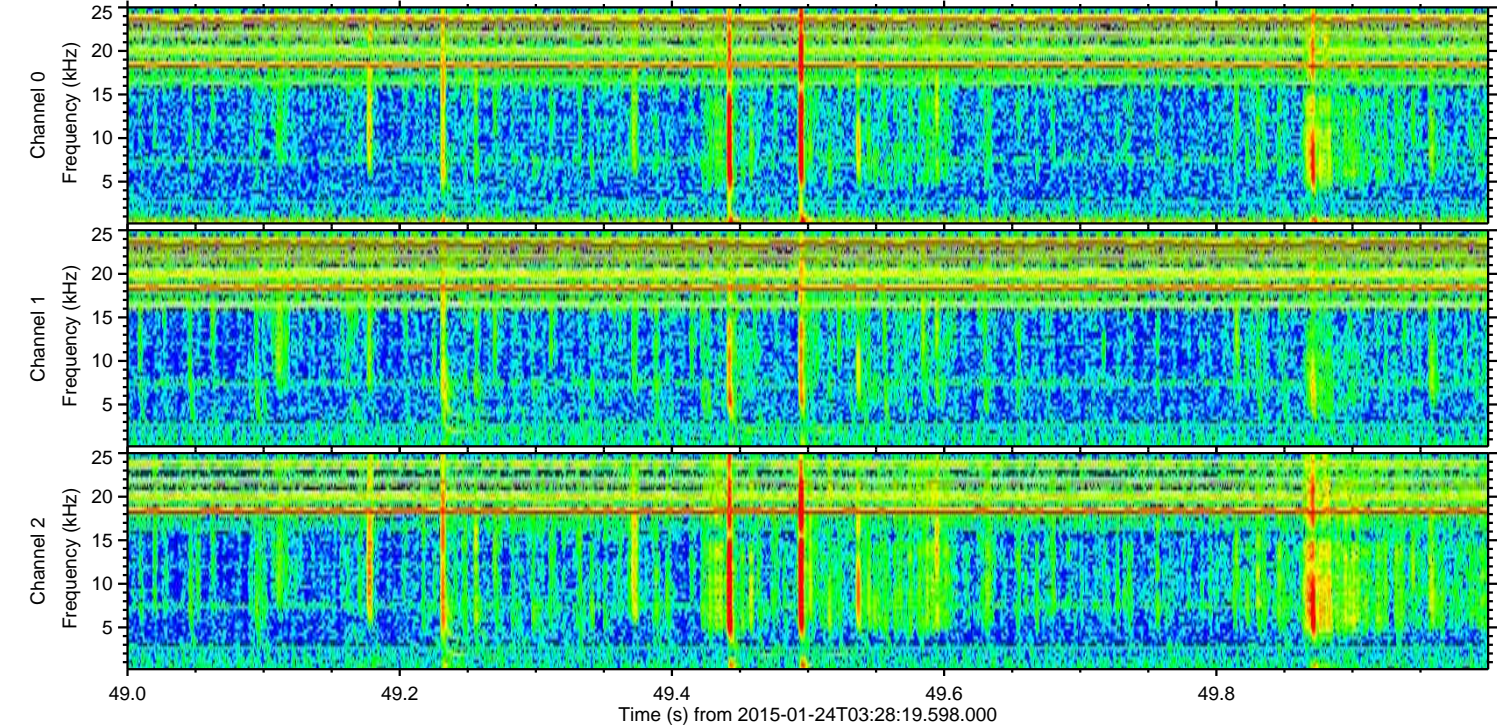
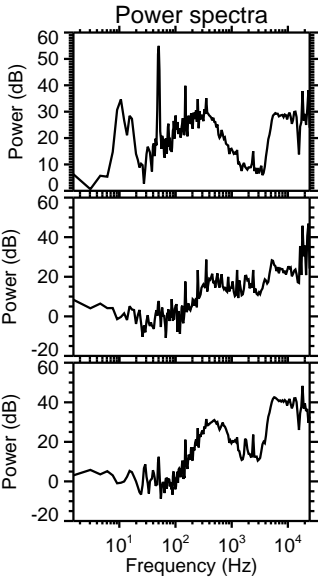
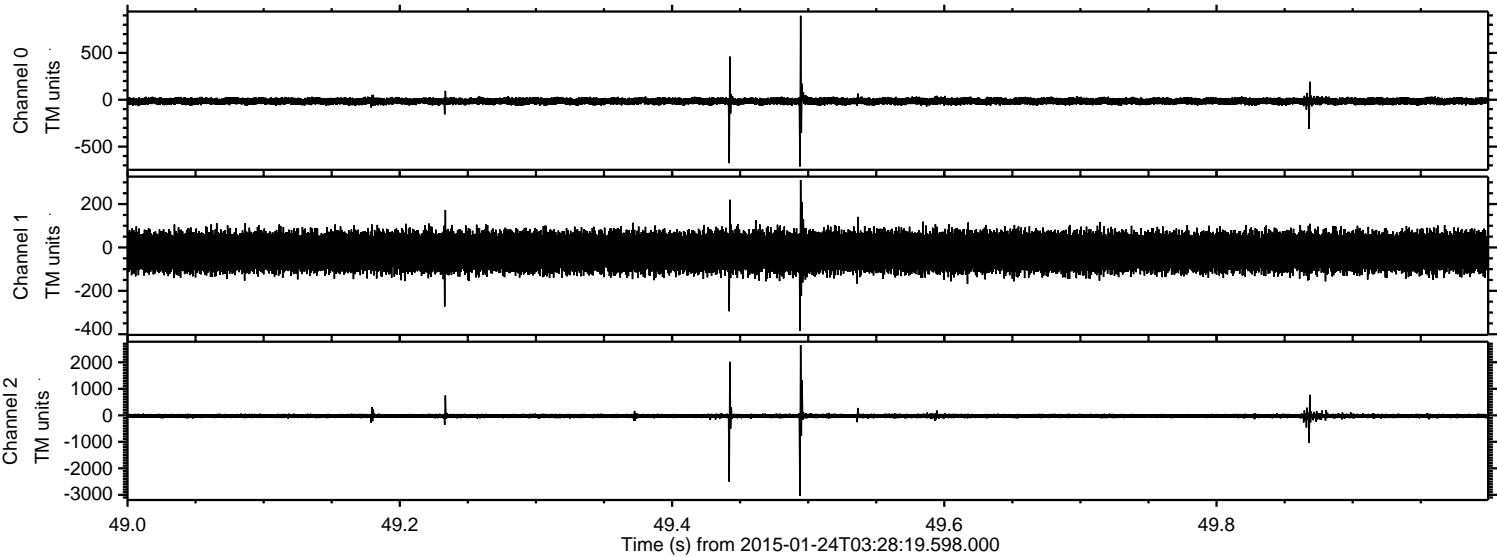

Channel 0
mn: -712
mx: 896
 μ : -15.5
 σ : 20.3

Channel 1
mn: -384
mx: 311
 μ : -21.3
 σ : 46.9

Channel 2
mn: -3042
mx: 2644
 μ : -25.4
 σ : 54.7

Processed Tue Feb 10 20:52:49 2015 by ELM ver.2012-10-06 from 001__elm20150124_032818__dat00.bin

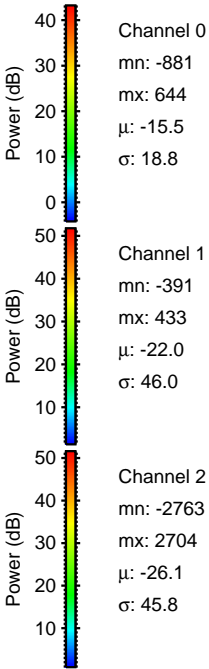
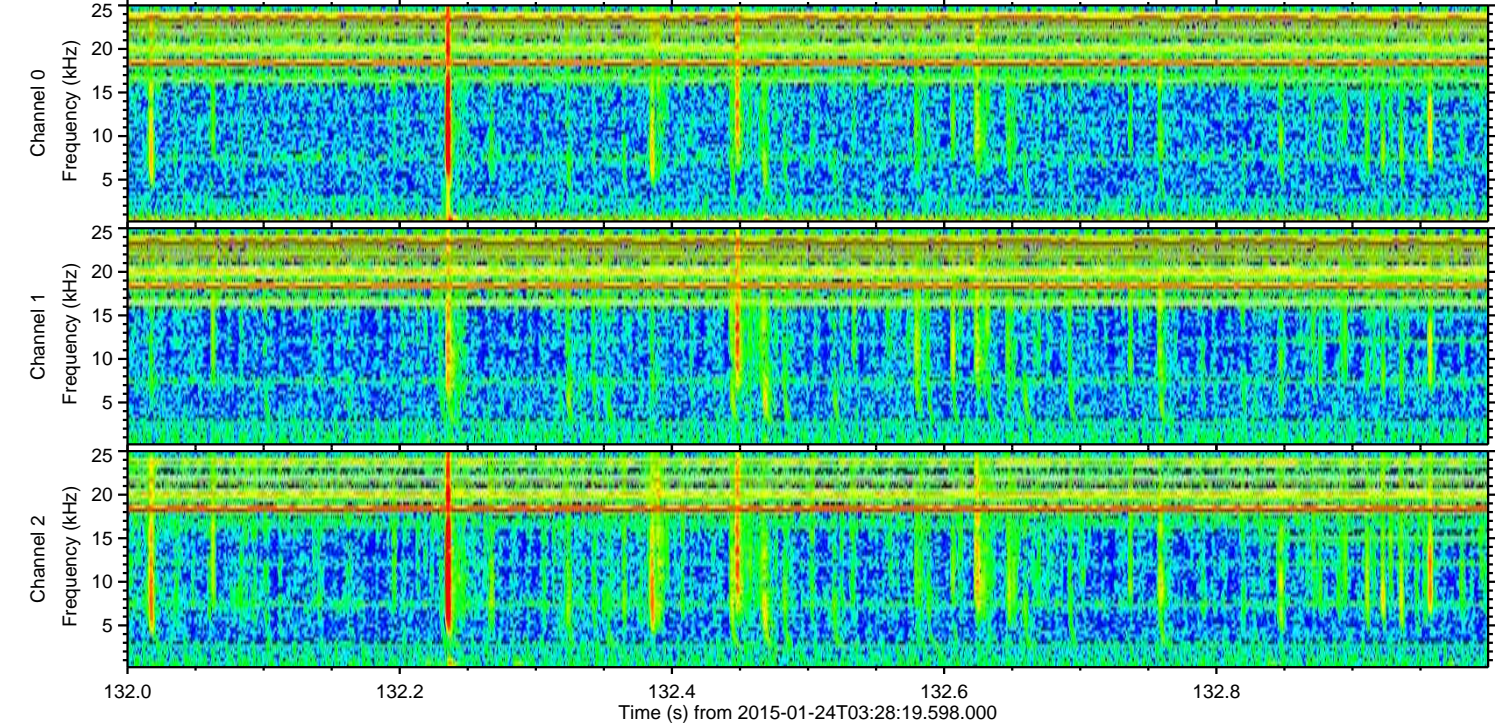
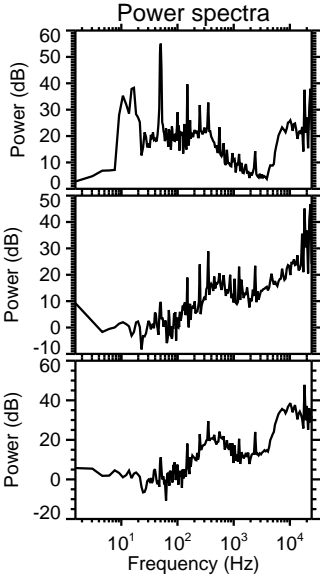
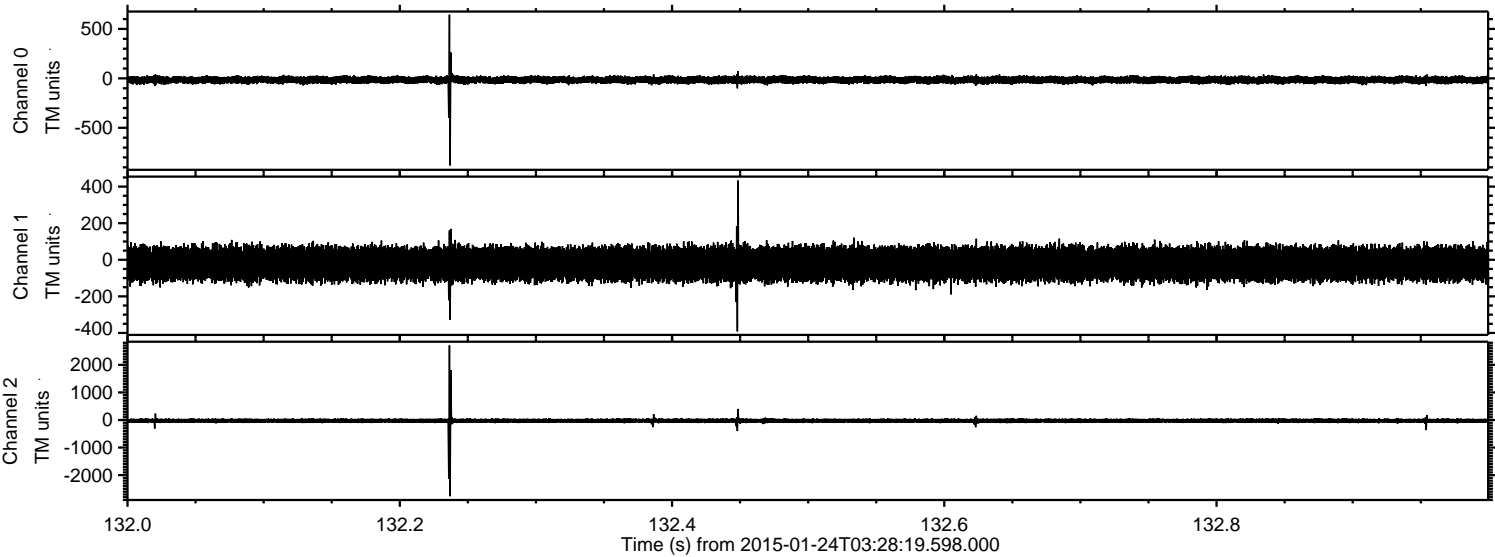

ELMAVAN 3D WAVEFORMS (Measured data sampled at 50 kHz) 49806 packets of 144 samples from 2015-01-24T03:28:19.598.000. Part 1/144

Processed Tue Feb 10 20:52:50 2015 by ELM ver.2012-10-06 from 001__elm20150124_032818__dat00.bin

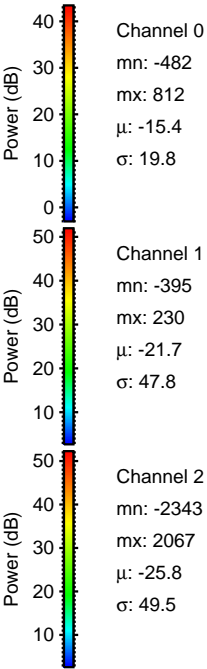
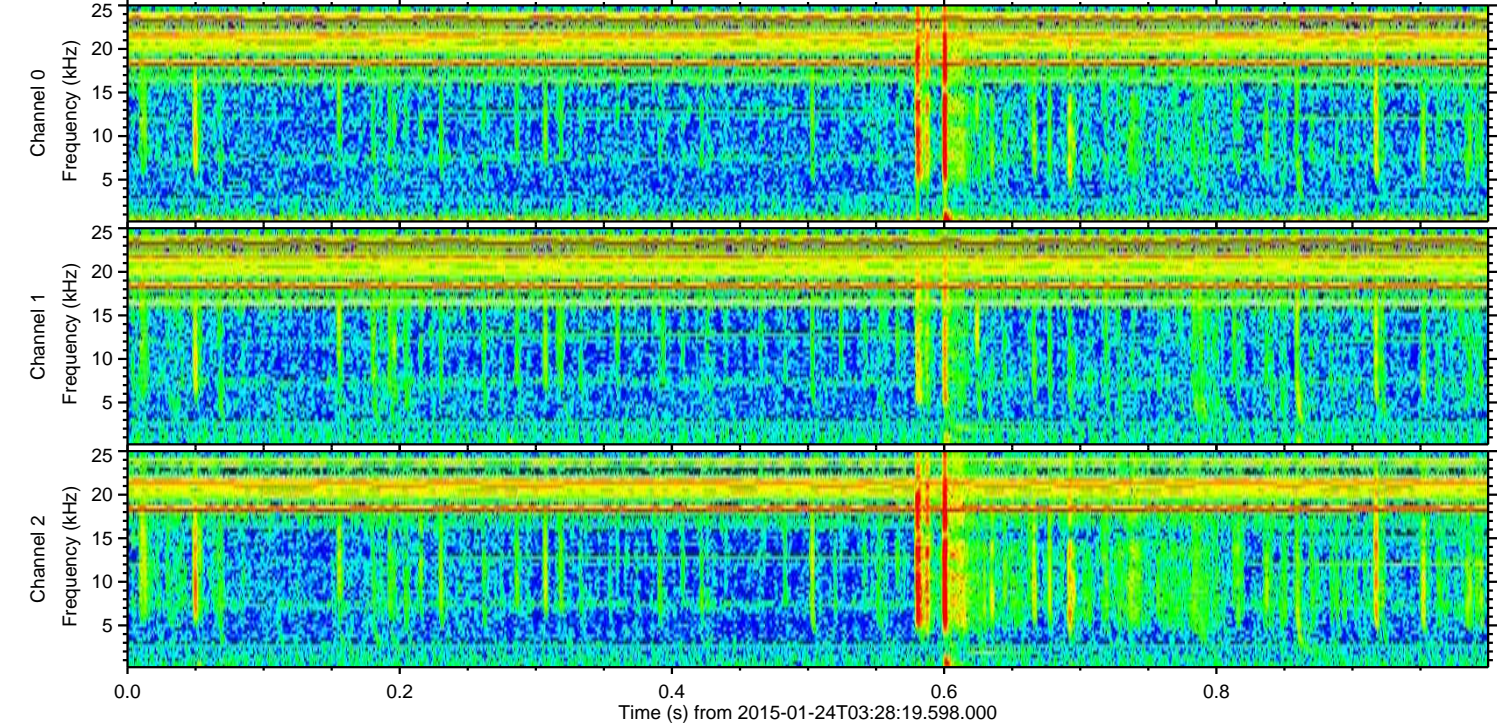
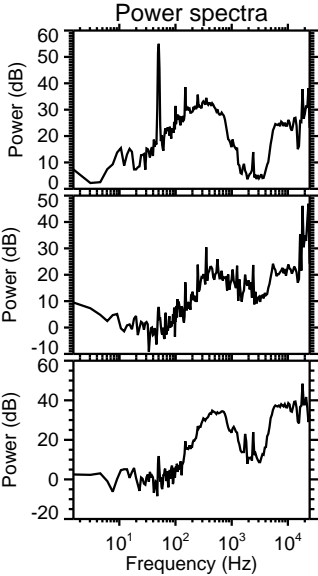
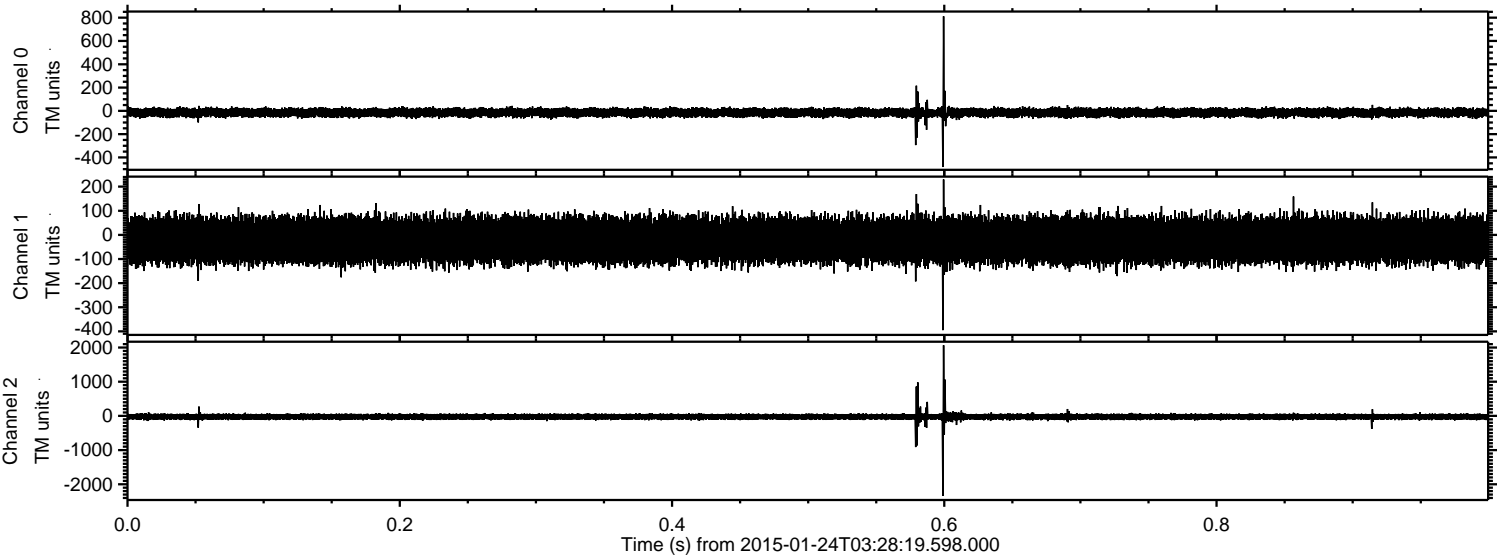

Processed Tue Feb 10 20:52:51 2015 by ELM ver.2012-10-06 from 001__elm20150124_032818__dat00.bin

