

# ELMAVAN 3D WAVEFORMS (Measured data sampled at 50 kHz) 49807 packets of 144 samples from 2015-01-24T02:53:18.377.000.

Processed Tue Feb 10 20:43:51 2015 by ELM ver.2012-10-06 from 001\_\_elm20150124\_025317\_\_dat00.bin

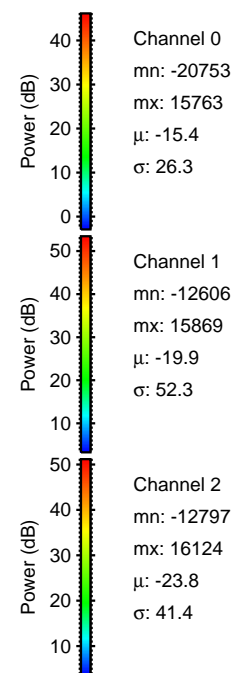

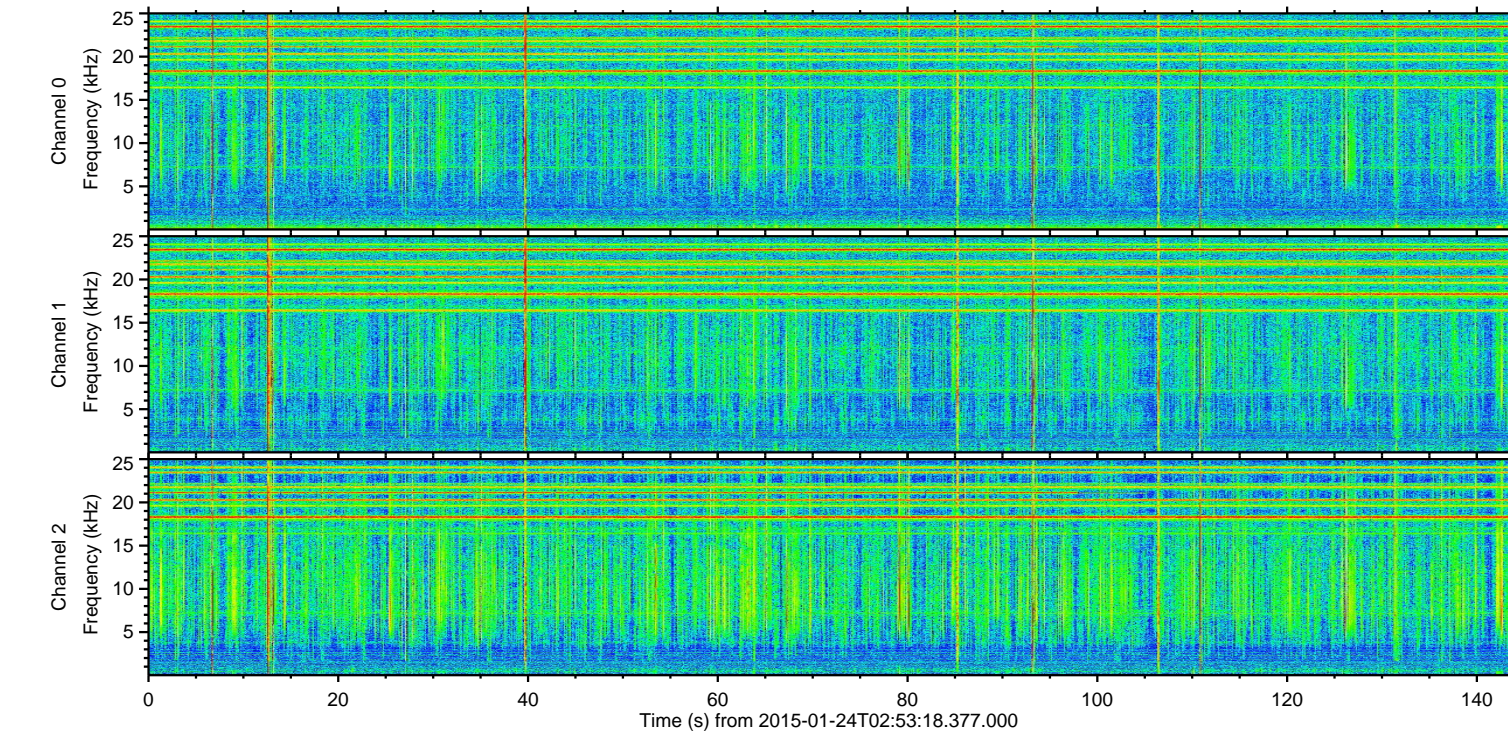
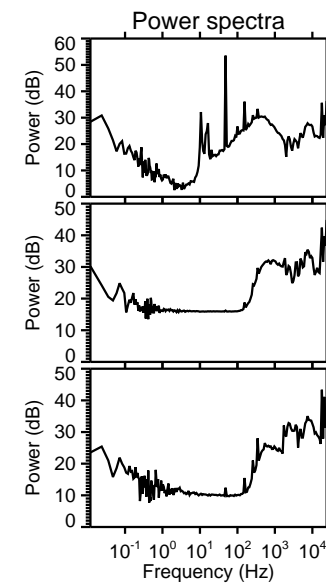
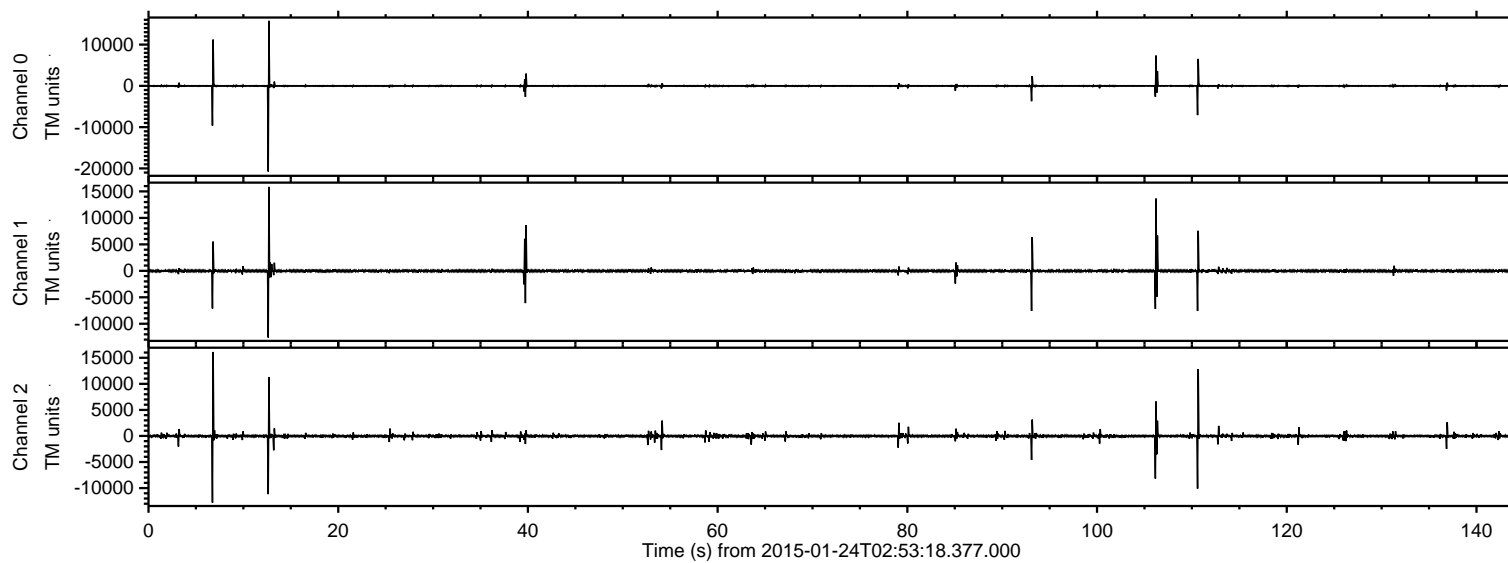

ELMAVAN 3D WAVEFORMS (Measured data sampled at 50 kHz) 49807 packets of 144 samples from 2015-01-24T02:53:18.377.000. Part 13/144

Processed Tue Feb 10 20:44:03 2015 by ELM ver.2012-10-06 from 001\_\_elm20150124\_025317\_\_dat00.bin

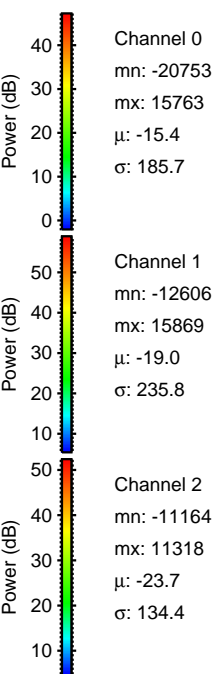
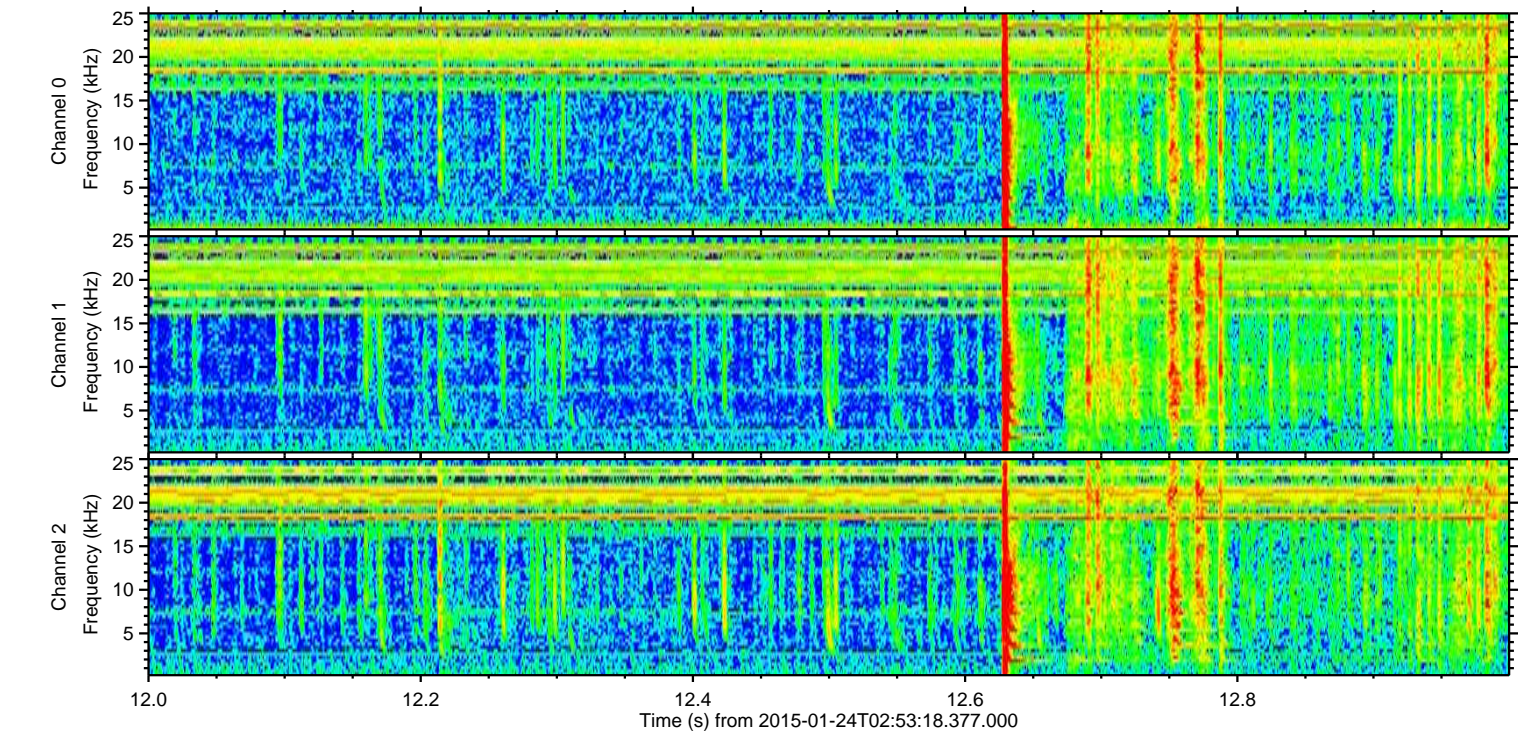
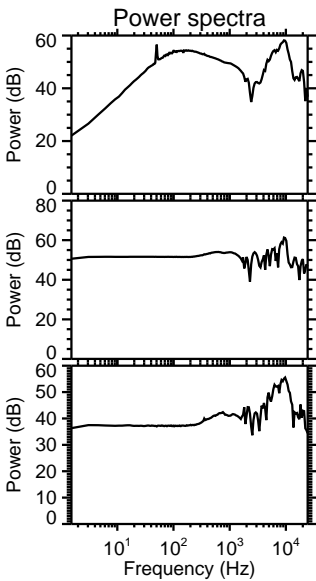
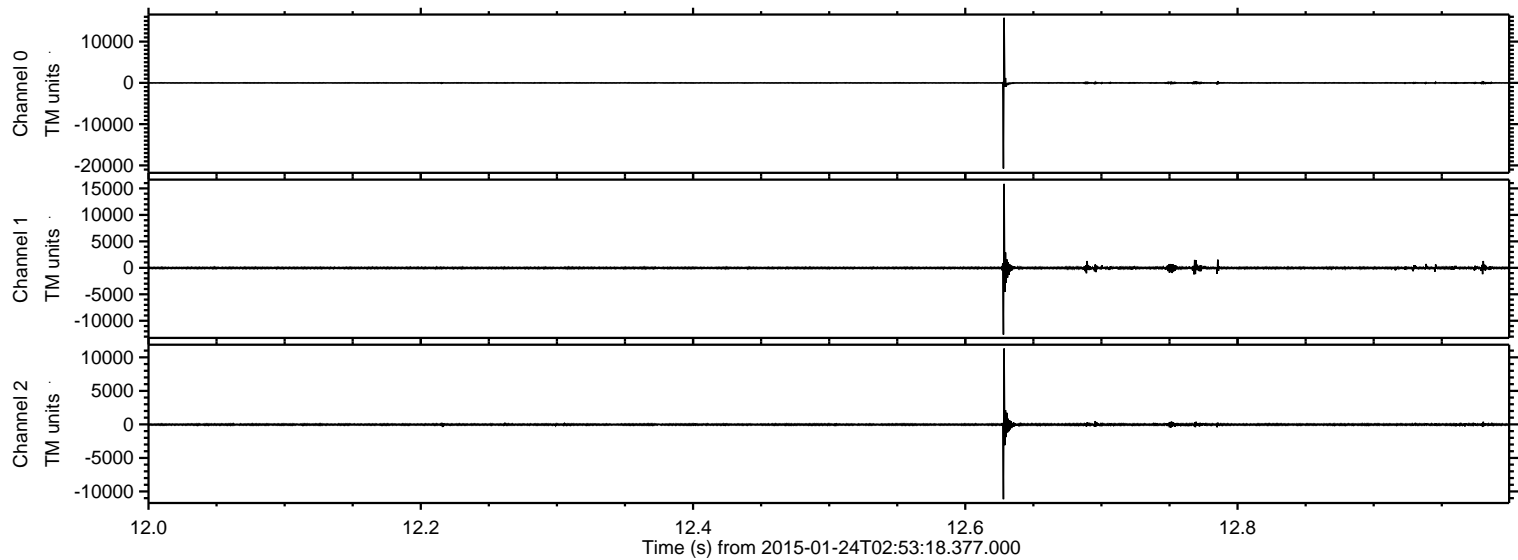



ELMAVAN 3D WAVEFORMS (Measured data sampled at 50 kHz) 49807 packets of 144 samples from 2015-01-24T02:53:18.377.000. Part 7/144

Processed Tue Feb 10 20:44:04 2015 by ELM ver.2012-10-06 from 001\_\_elm20150124\_025317\_\_dat00.bin

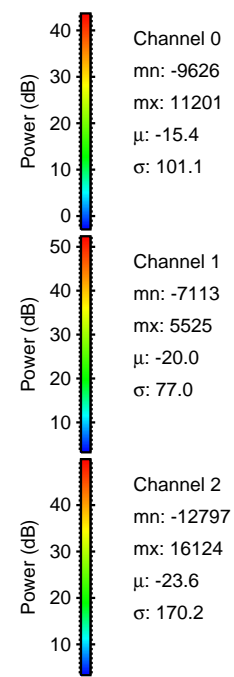
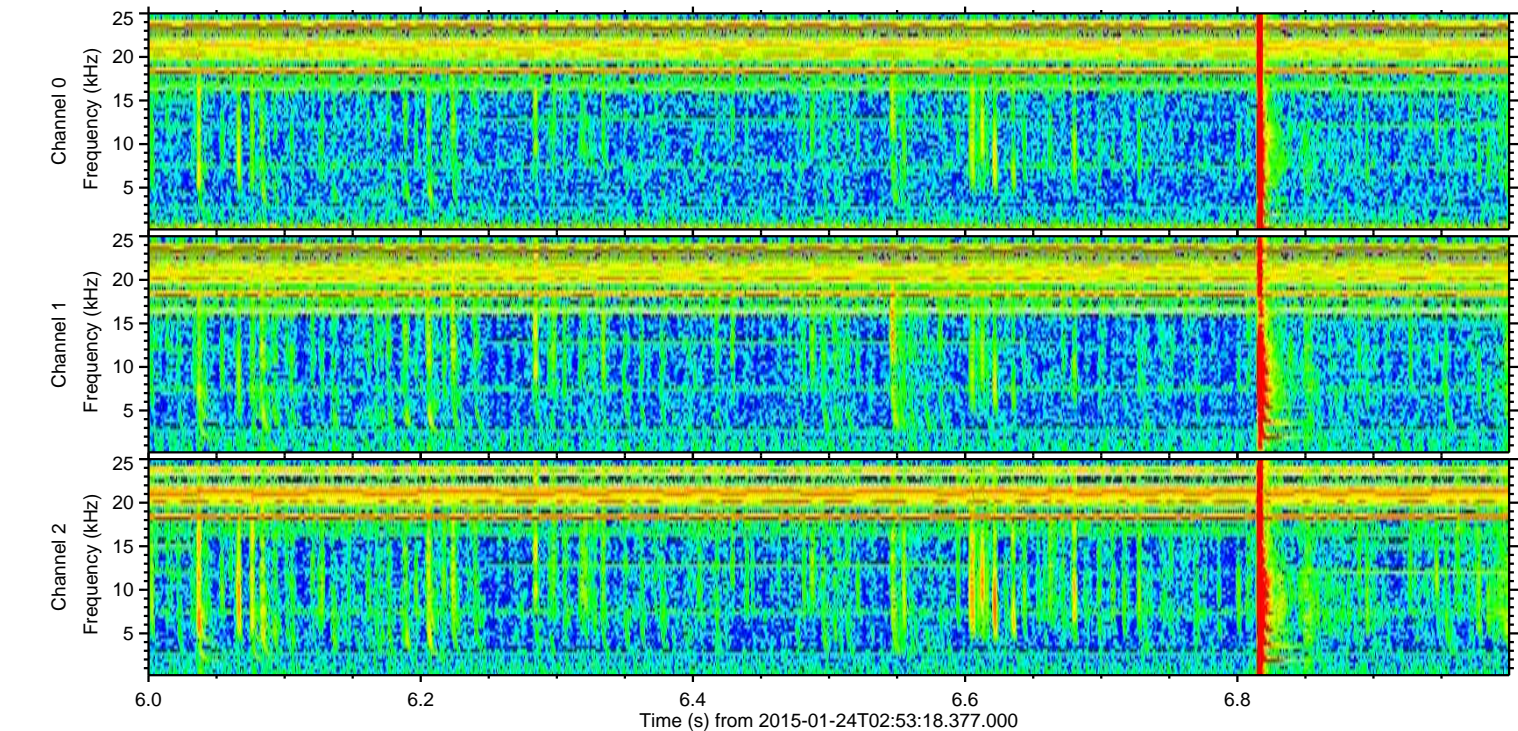
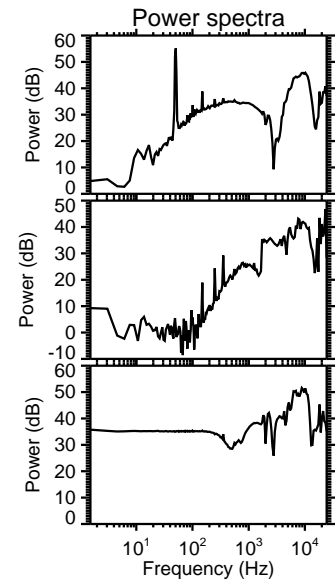
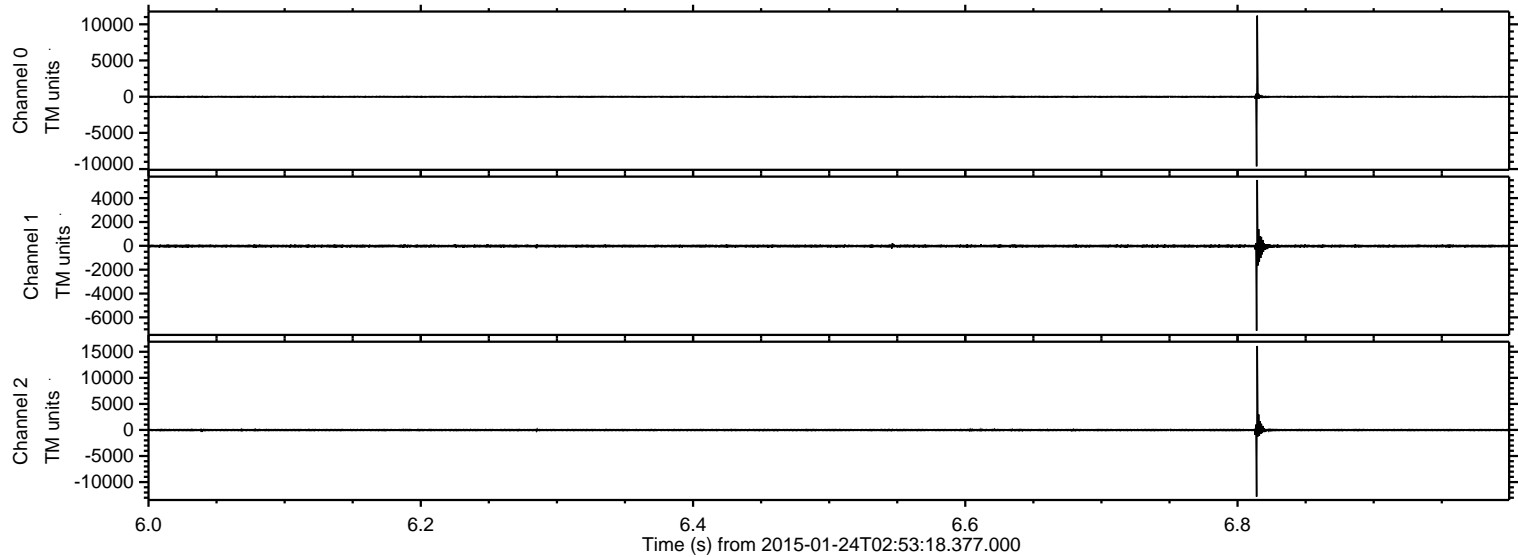



ELMAVAN 3D WAVEFORMS (Measured data sampled at 50 kHz) 49807 packets of 144 samples from 2015-01-24T02:53:18.377.000. Part 107/144

Processed Tue Feb 10 20:44:04 2015 by ELM ver.2012-10-06 from 001\_\_elm20150124\_025317\_\_dat00.bin

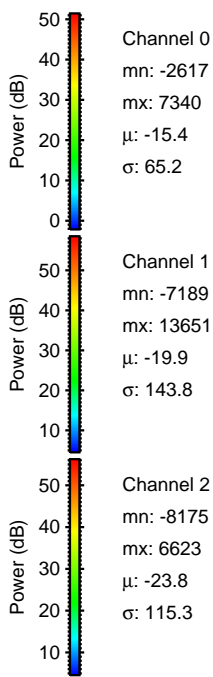
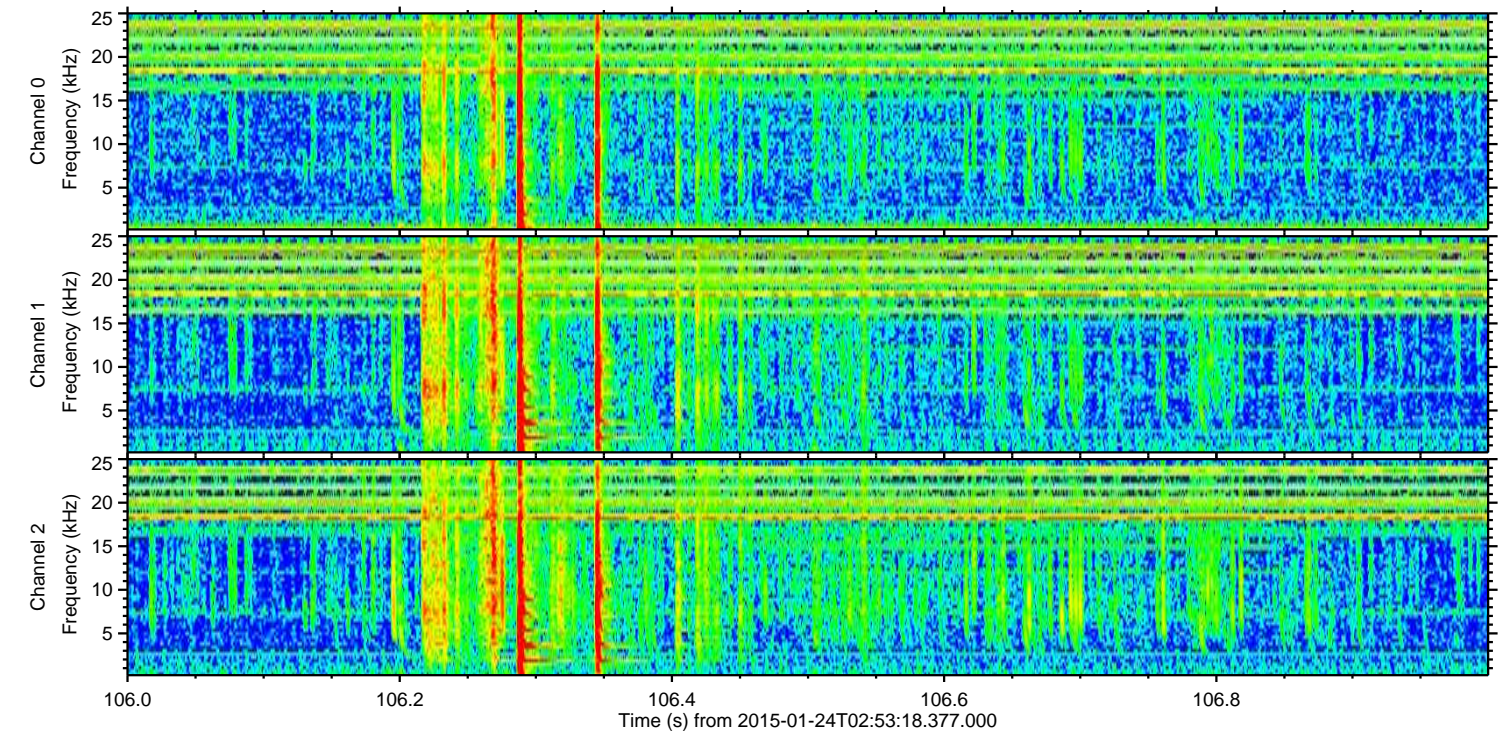
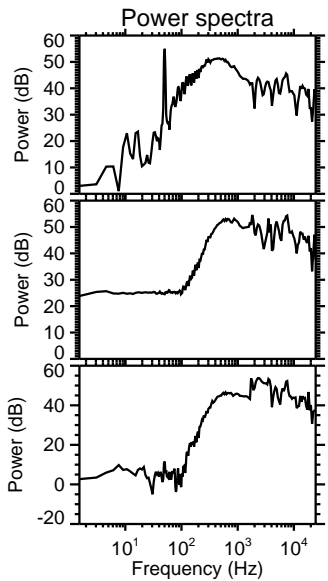
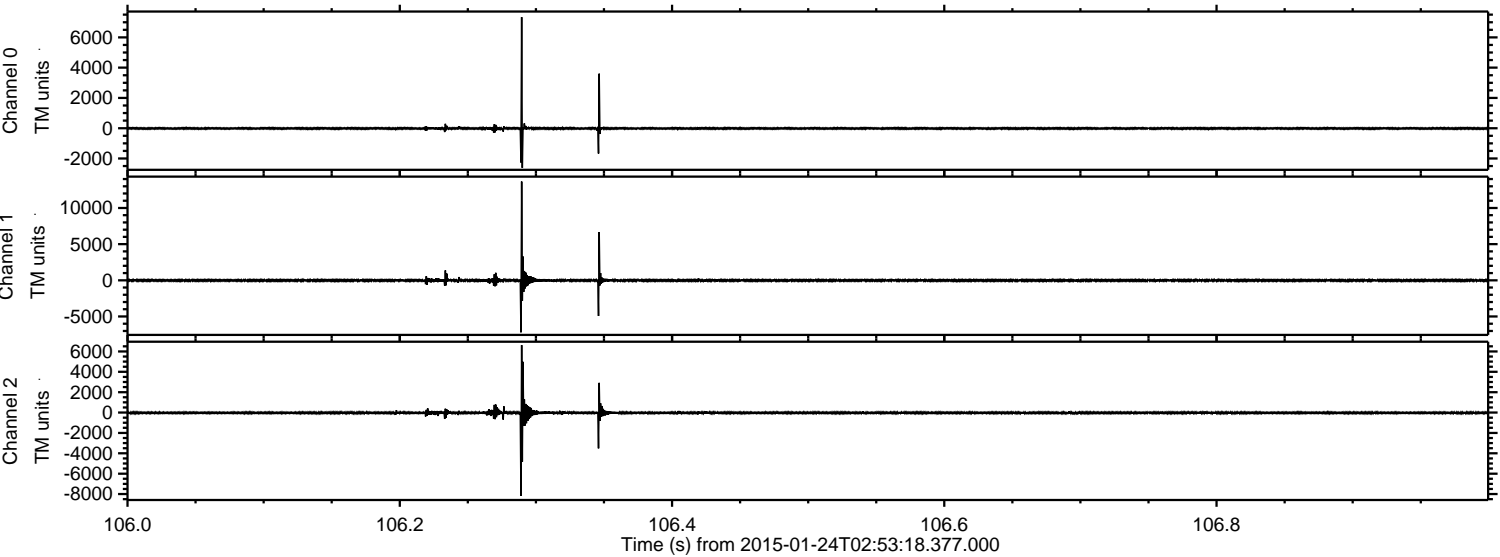

Channel 0  
mn: -2617  
mx: 7340  
 $\mu$ : -15.4  
 $\sigma$ : 65.2

Channel 1  
mn: -7189  
mx: 13651  
 $\mu$ : -19.9  
 $\sigma$ : 143.8

Channel 2  
mn: -8175  
mx: 6623  
 $\mu$ : -23.8  
 $\sigma$ : 115.3



ELMAVAN 3D WAVEFORMS (Measured data sampled at 50 kHz) 49807 packets of 144 samples from 2015-01-24T02:53:18.377.000. Part 111/144

Processed Tue Feb 10 20:44:05 2015 by ELM ver.2012-10-06 from 001\_\_elm20150124\_025317\_\_dat00.bin

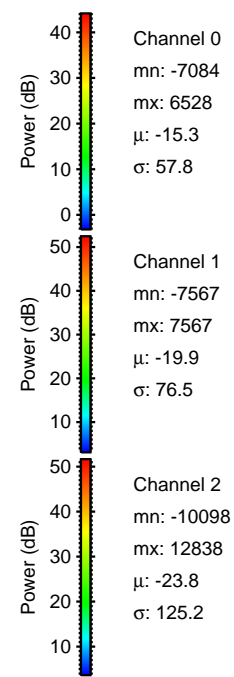
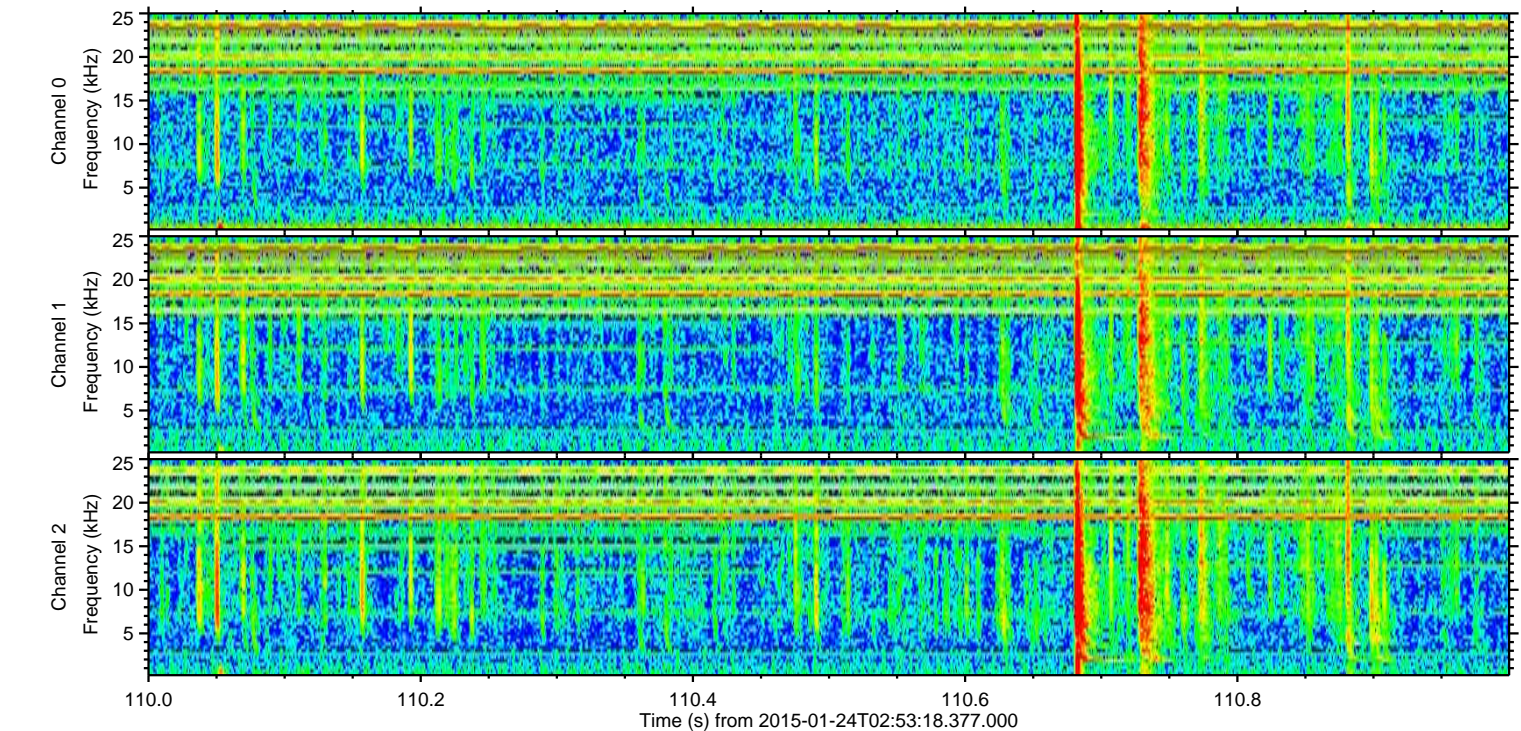
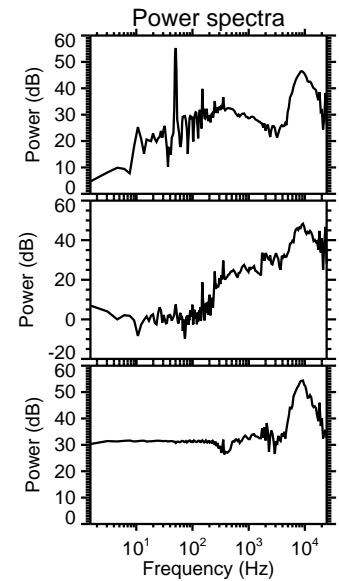
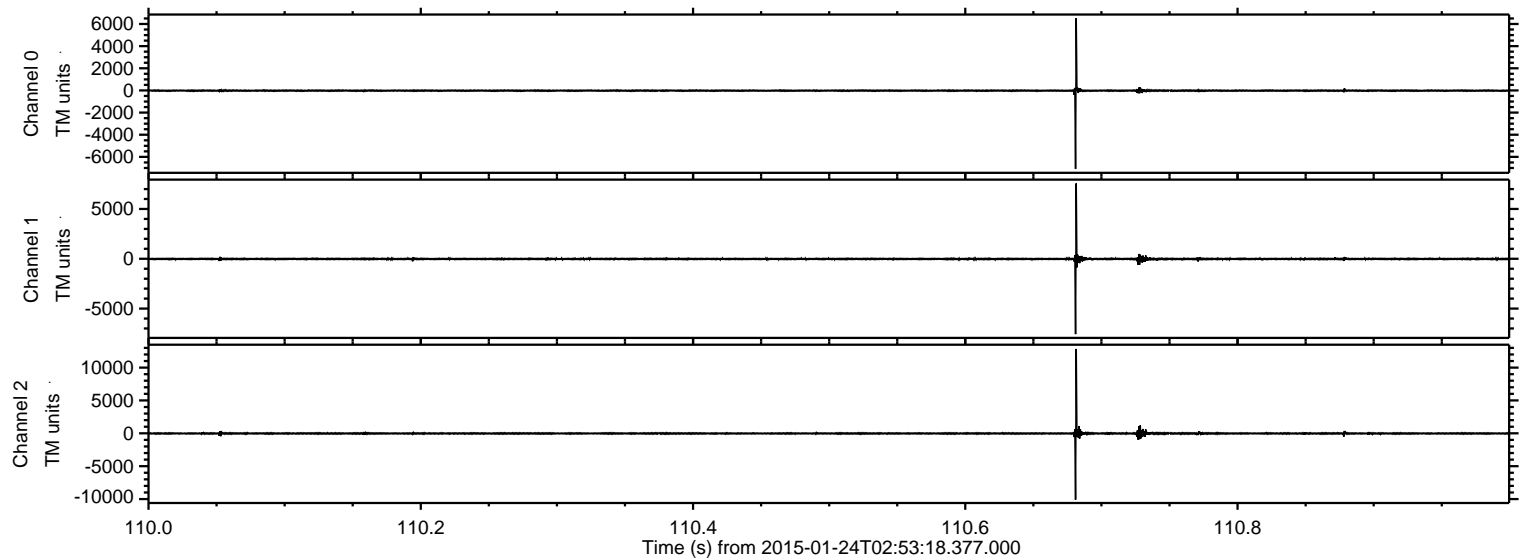



ELMAVAN 3D WAVEFORMS (Measured data sampled at 50 kHz) 49807 packets of 144 samples from 2015-01-24T02:53:18.377.000. Part 40/144

Processed Tue Feb 10 20:44:06 2015 by ELM ver.2012-10-06 from 001\_\_elm20150124\_025317\_\_dat00.bin

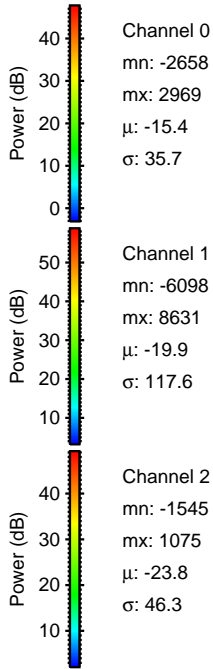
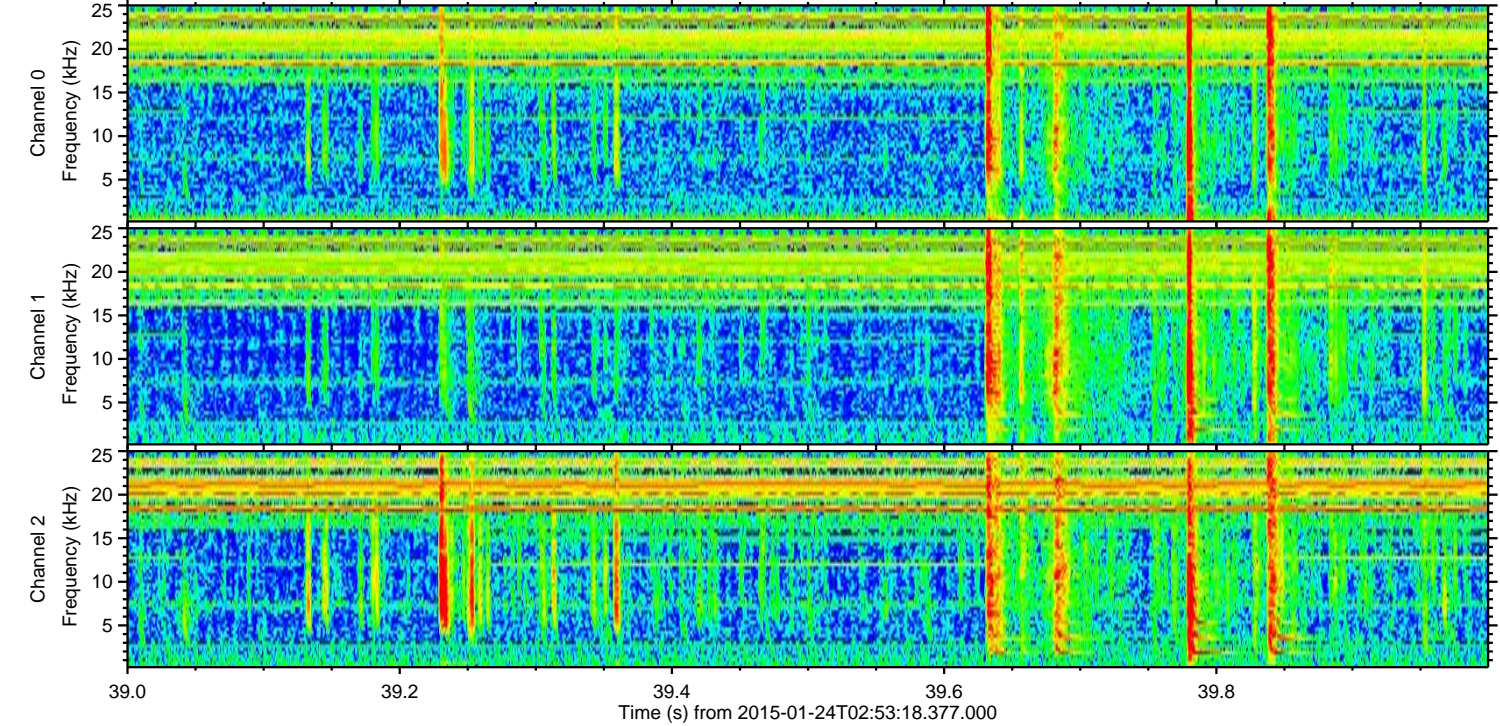
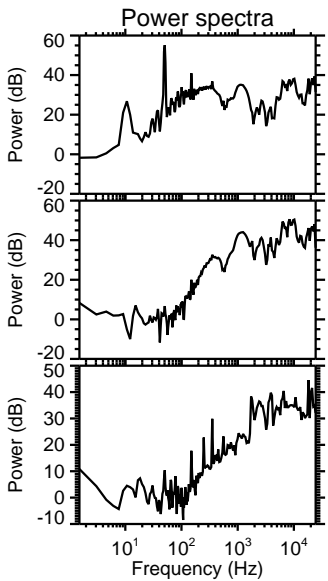
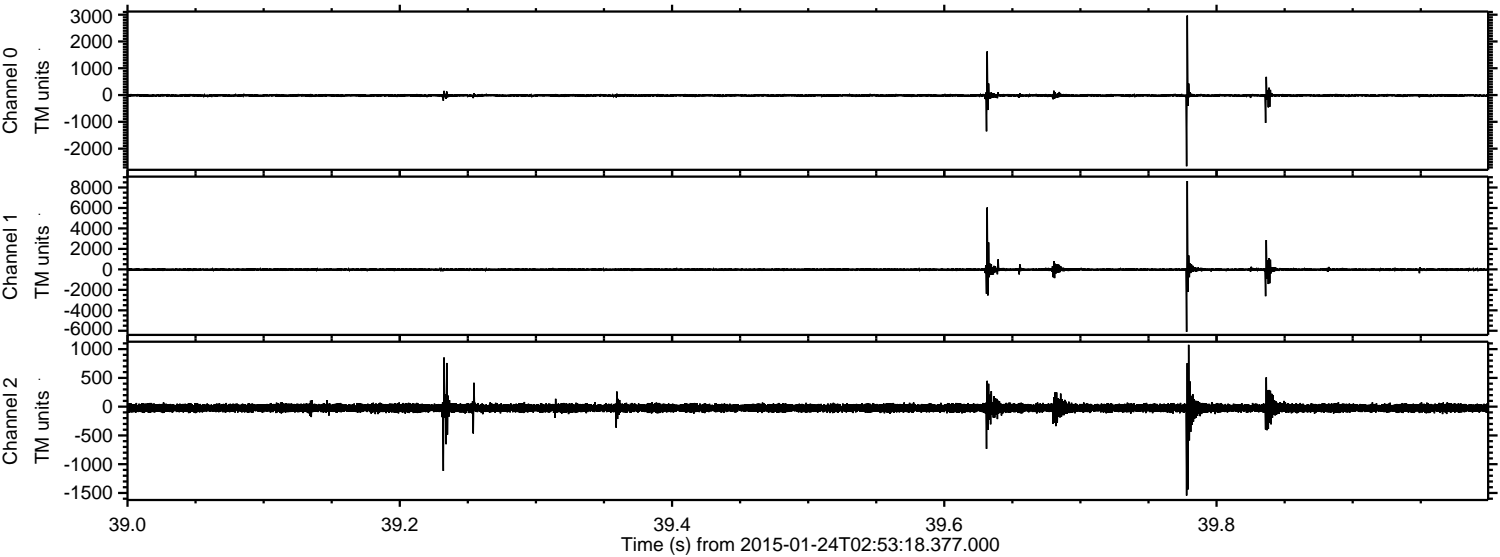

Channel 0  
mn: -2658  
mx: 2969  
 $\mu$ : -15.4  
 $\sigma$ : 35.7

Channel 1  
mn: -6098  
mx: 8631  
 $\mu$ : -19.9  
 $\sigma$ : 117.6

Channel 2  
mn: -1545  
mx: 1075  
 $\mu$ : -23.8  
 $\sigma$ : 46.3



Processed Tue Feb 10 20:44:07 2015 by ELM ver.2012-10-06 from 001\_\_elm20150124\_025317\_\_dat00.bin

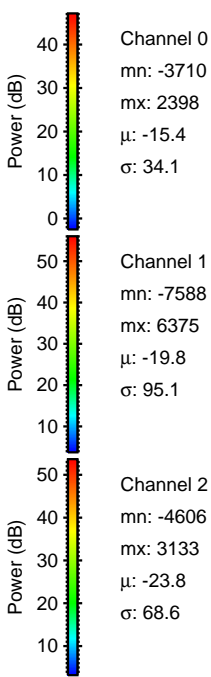
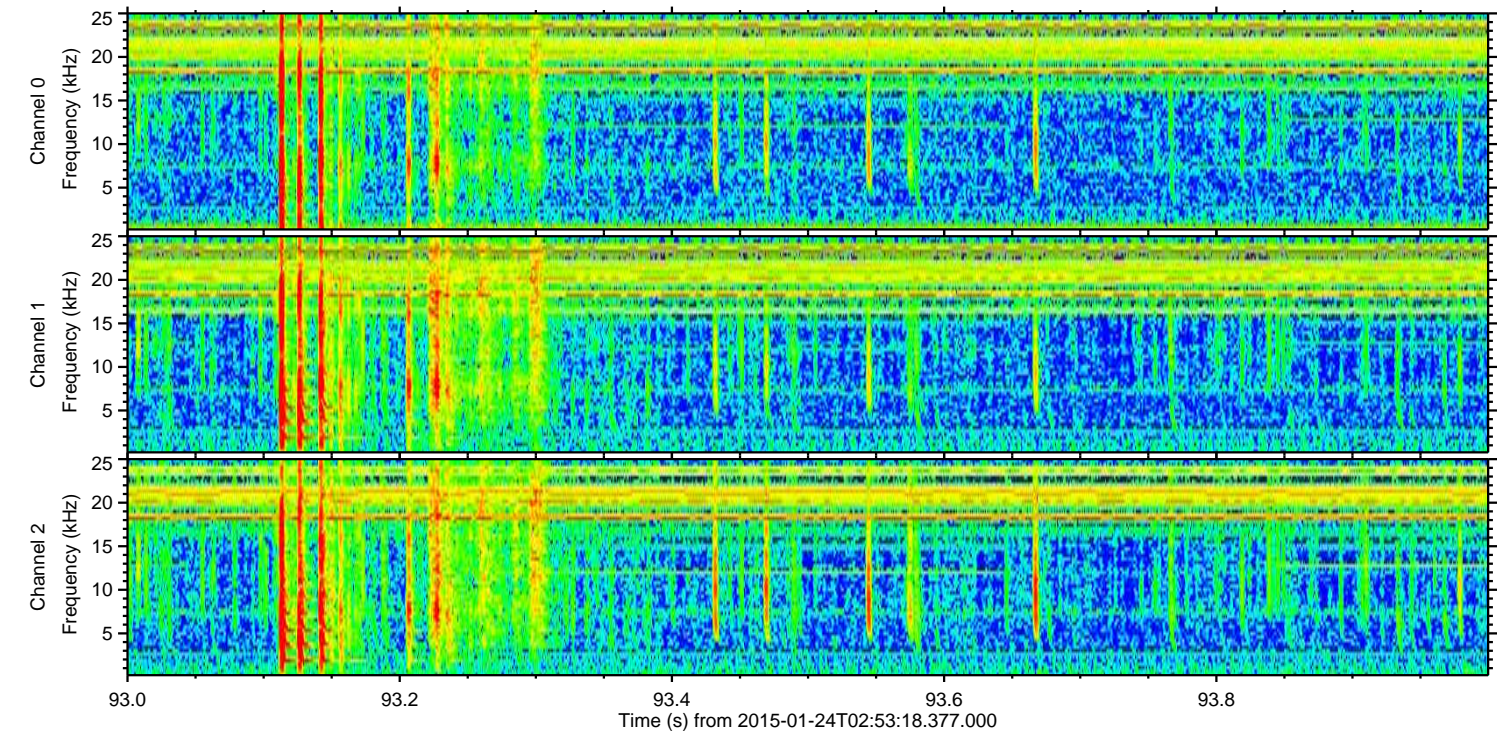
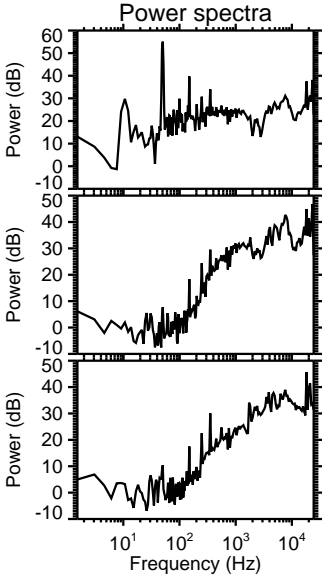
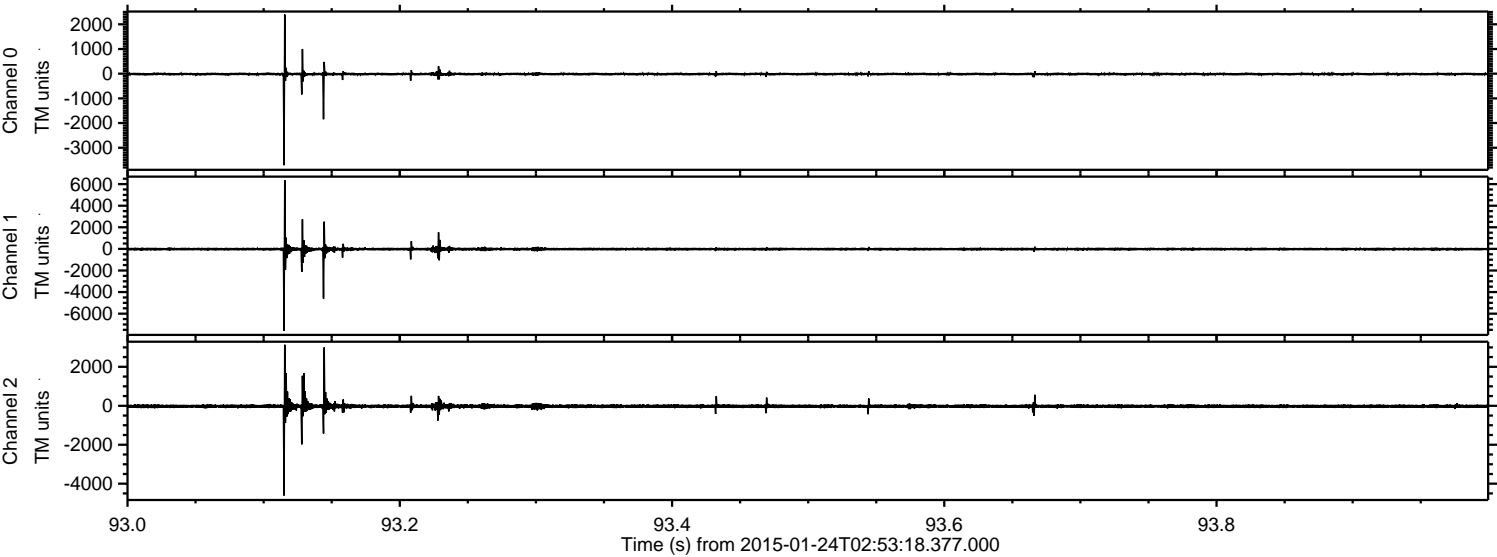



Processed Tue Feb 10 20:44:08 2015 by ELM ver.2012-10-06 from 001\_\_elm20150124\_025317\_\_dat00.bin

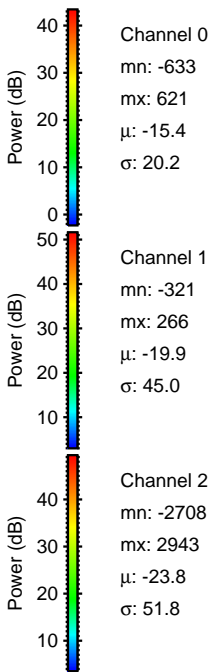
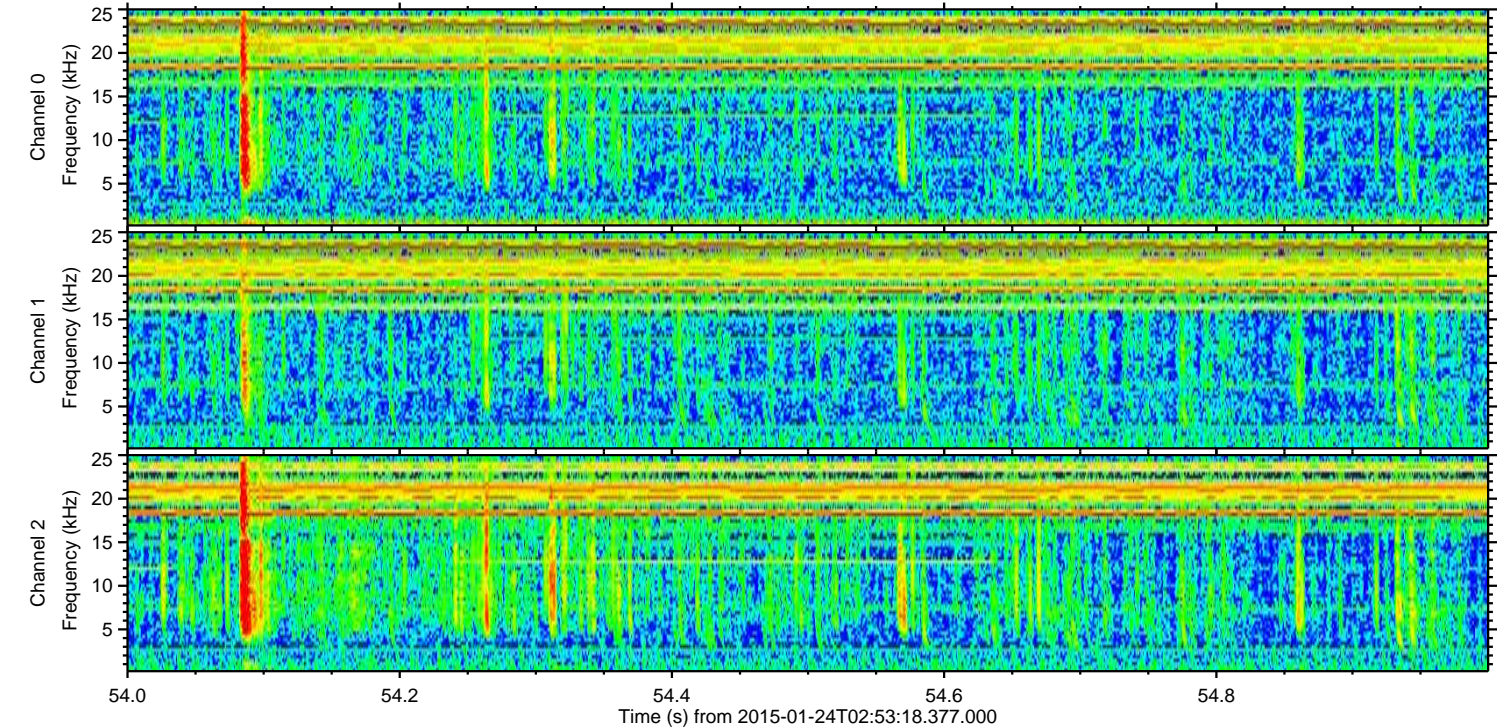
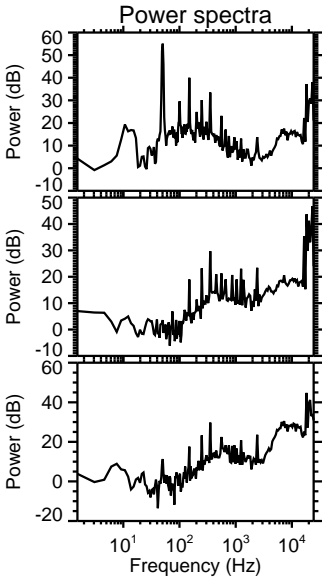
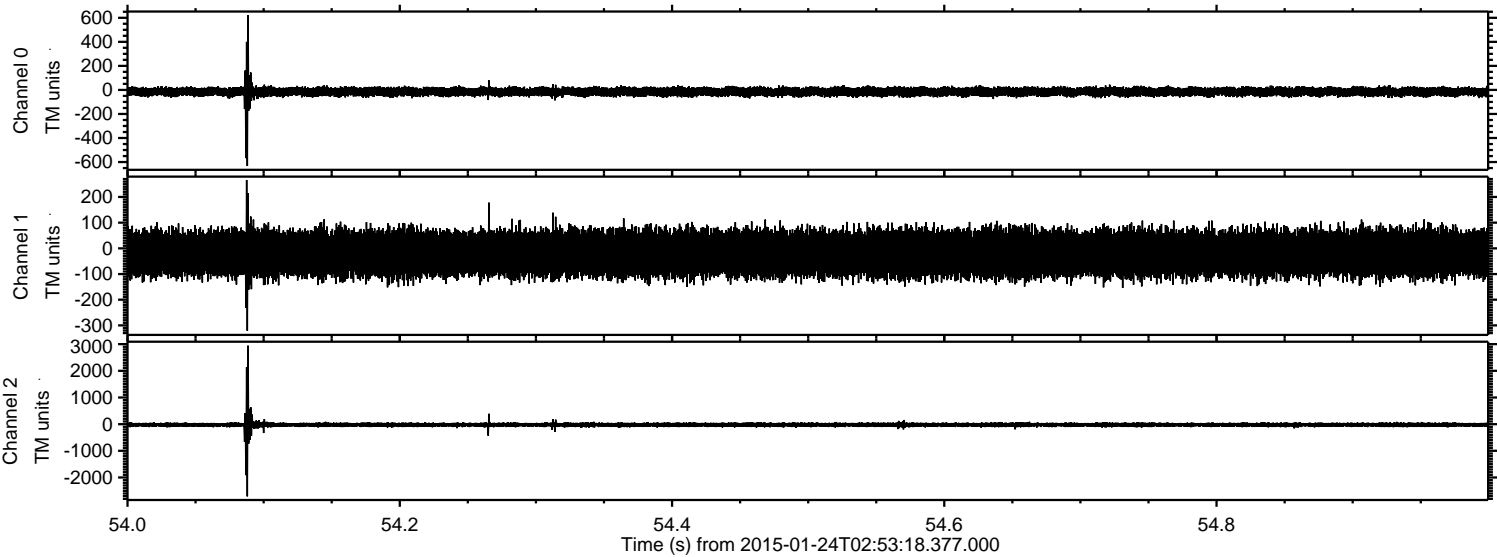



Processed Tue Feb 10 20:44:09 2015 by ELM ver.2012-10-06 from 001\_\_elm20150124\_025317\_\_dat00.bin

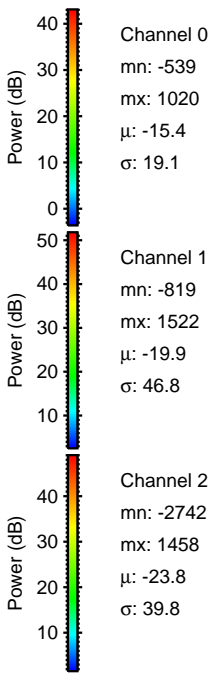
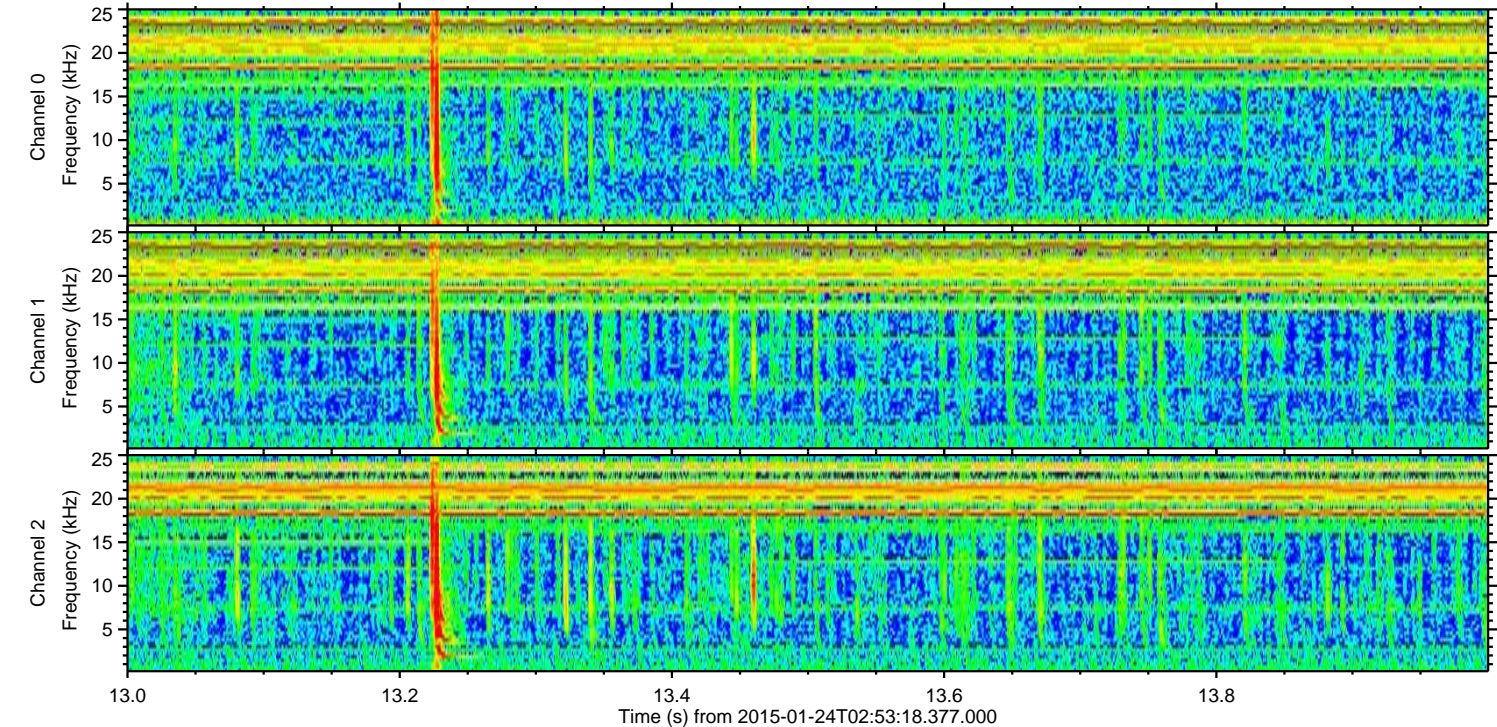
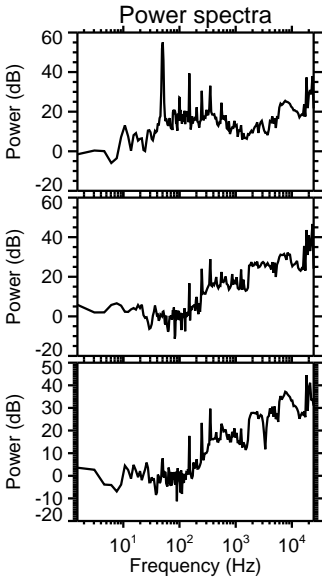
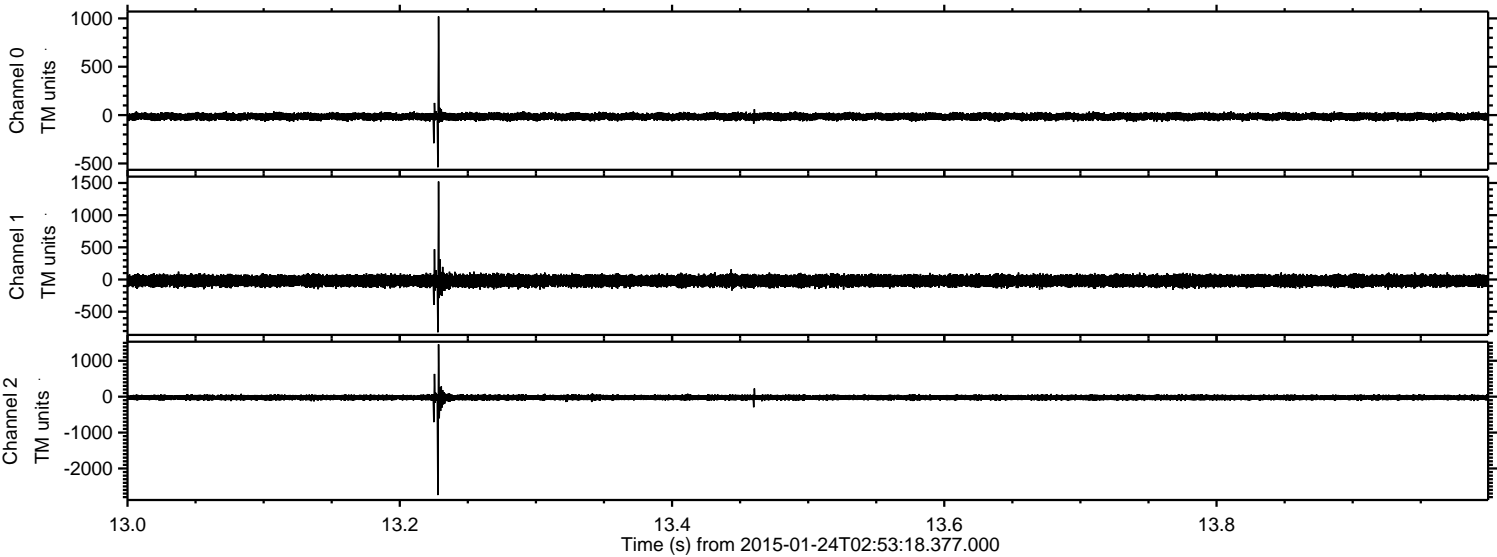



ELMAVAN 3D WAVEFORMS (Measured data sampled at 50 kHz) 49807 packets of 144 samples from 2015-01-24T02:53:18.377.000. Part 137/144

Processed Tue Feb 10 20:44:10 2015 by ELM ver.2012-10-06 from 001\_\_elm20150124\_025317\_\_dat00.bin

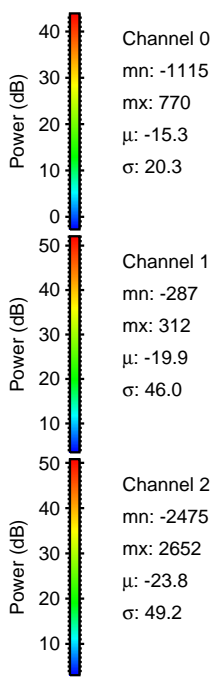
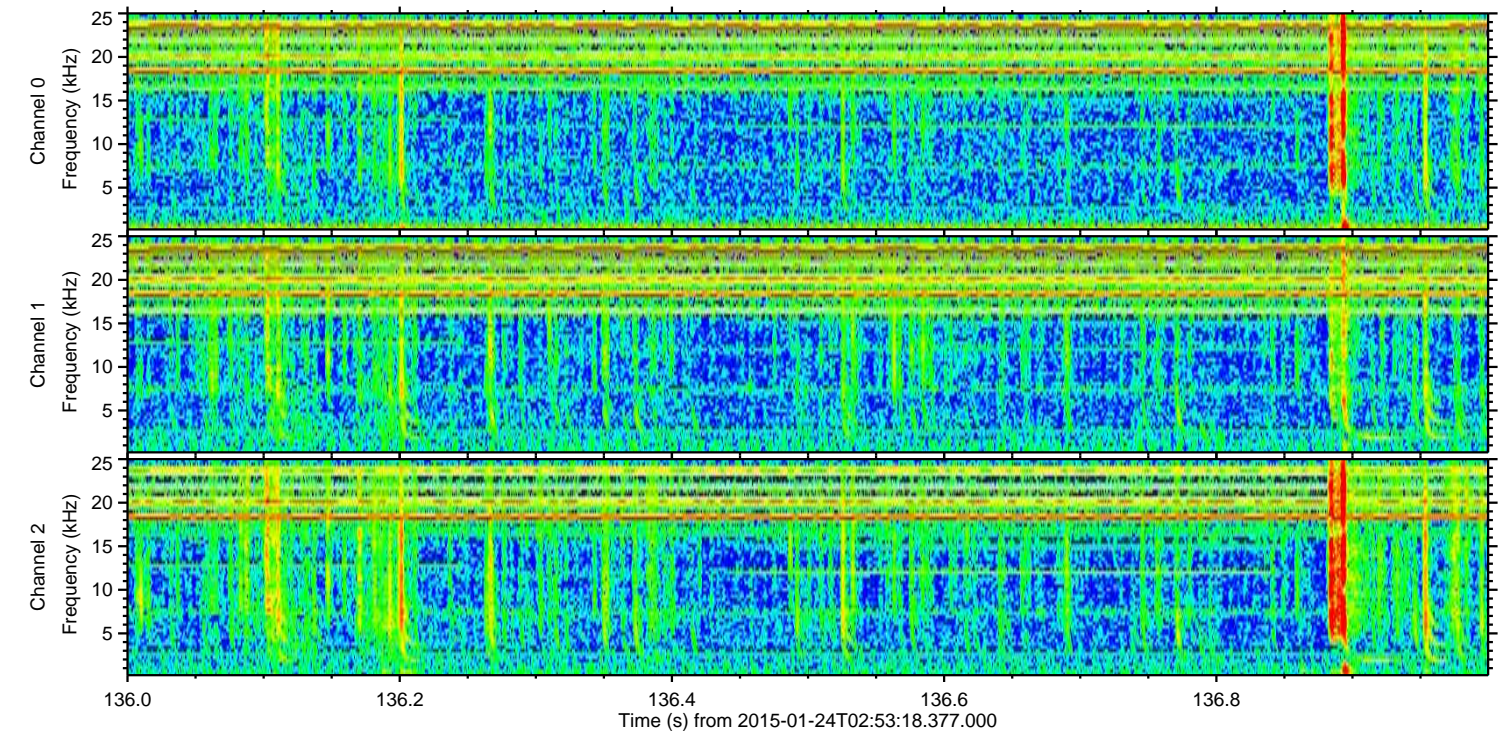
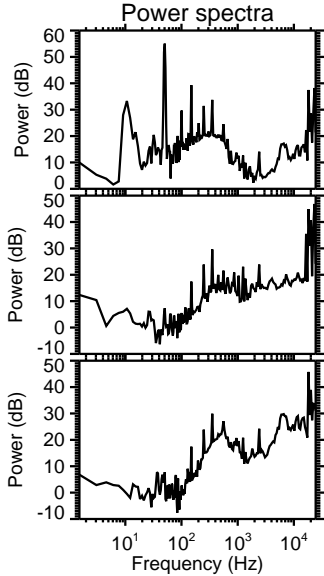
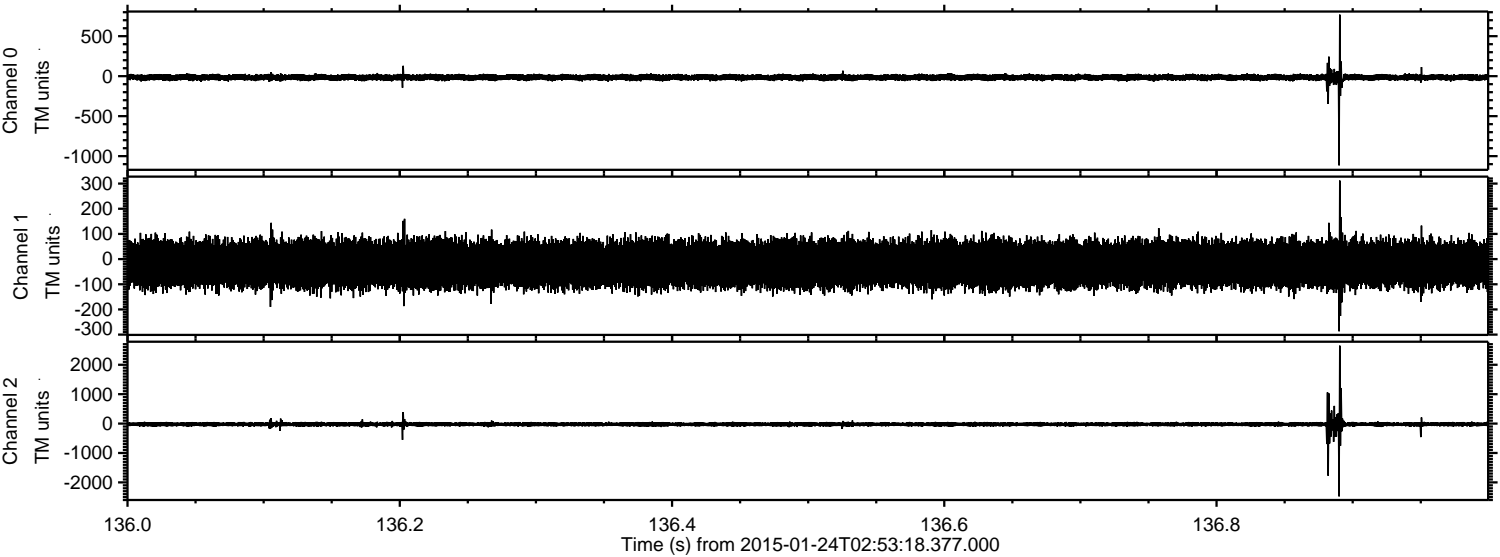



Processed Tue Feb 10 20:44:11 2015 by ELM ver.2012-10-06 from 001\_\_elm20150124\_025317\_\_dat00.bin

