

# ELMAVAN 3D WAVEFORMS (Measured data sampled at 50 kHz) 49809 packets of 144 samples from 2015-01-24T02:28:17.512.999.

Processed Tue Feb 10 20:37:48 2015 by ELM ver.2012-10-06 from 001\_\_elm20150124\_022816\_\_dat00.bin

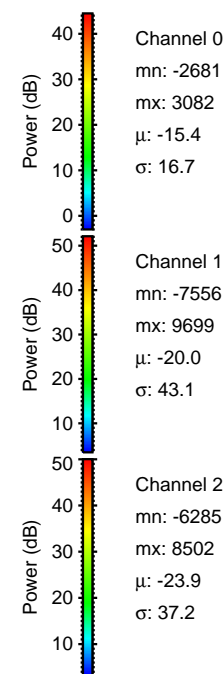

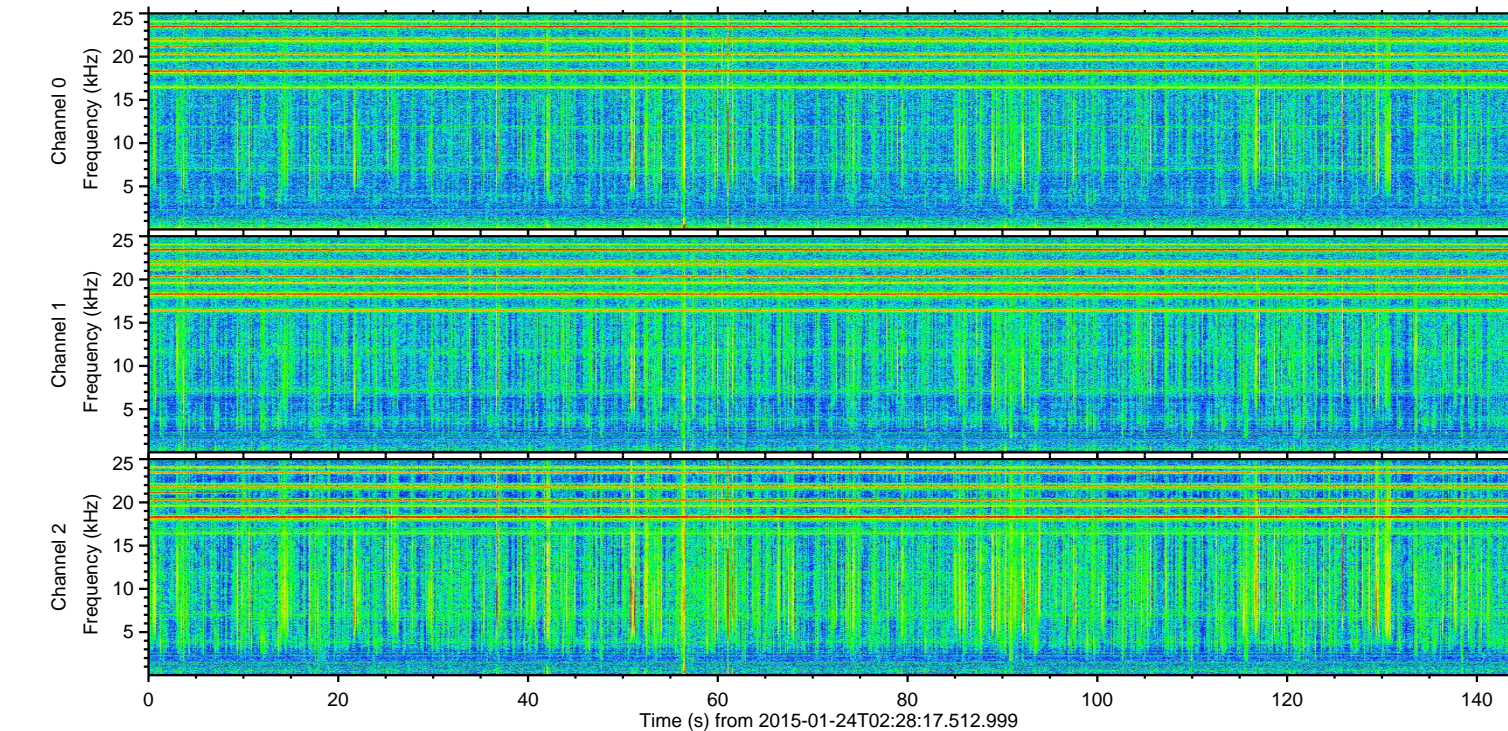
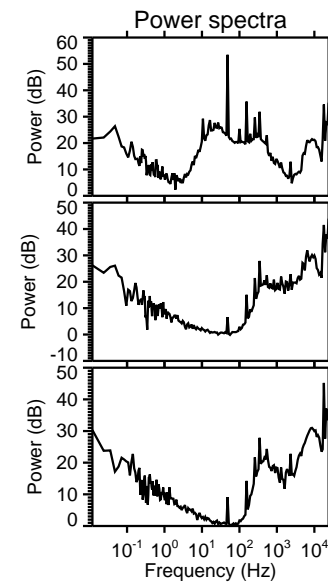
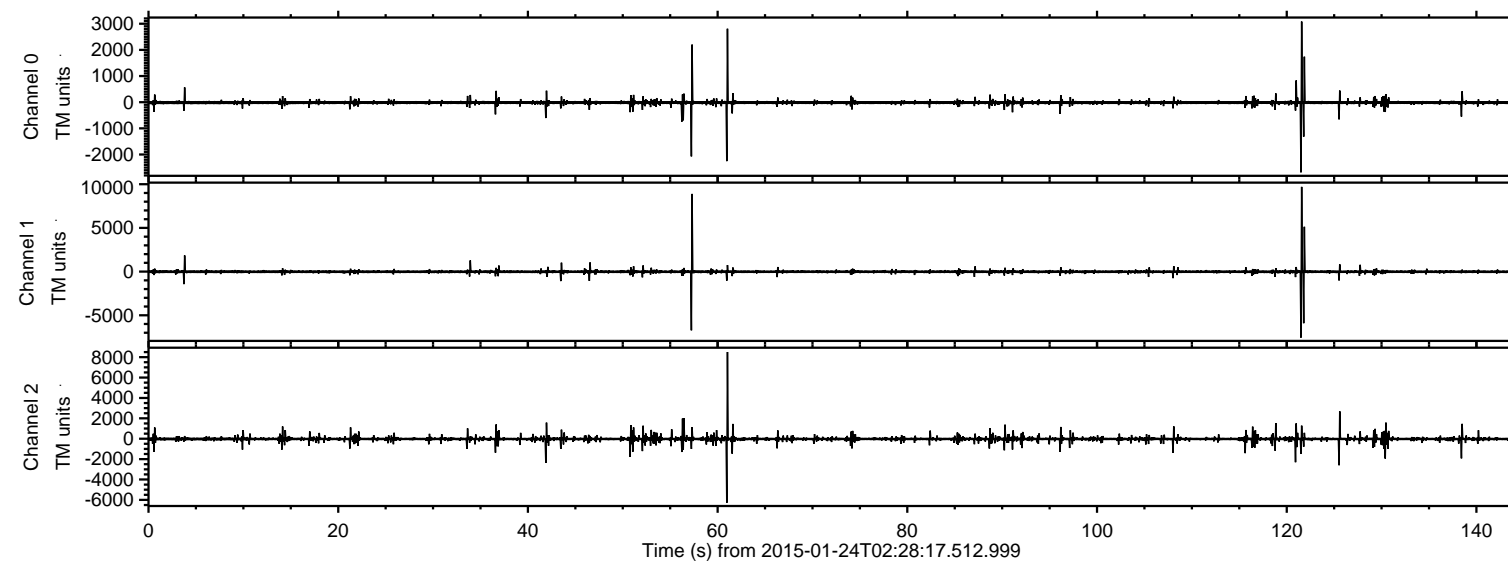

ELMAVAN 3D WAVEFORMS (Measured data sampled at 50 kHz) 49809 packets of 144 samples from 2015-01-24T02:28:17.512.999. Part 122/144

Processed Tue Feb 10 20:38:04 2015 by ELM ver.2012-10-06 from 001\_\_elm20150124\_022816\_\_dat00.bin

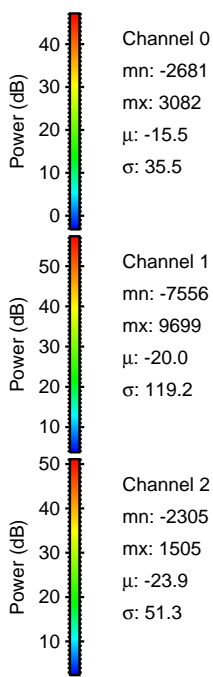
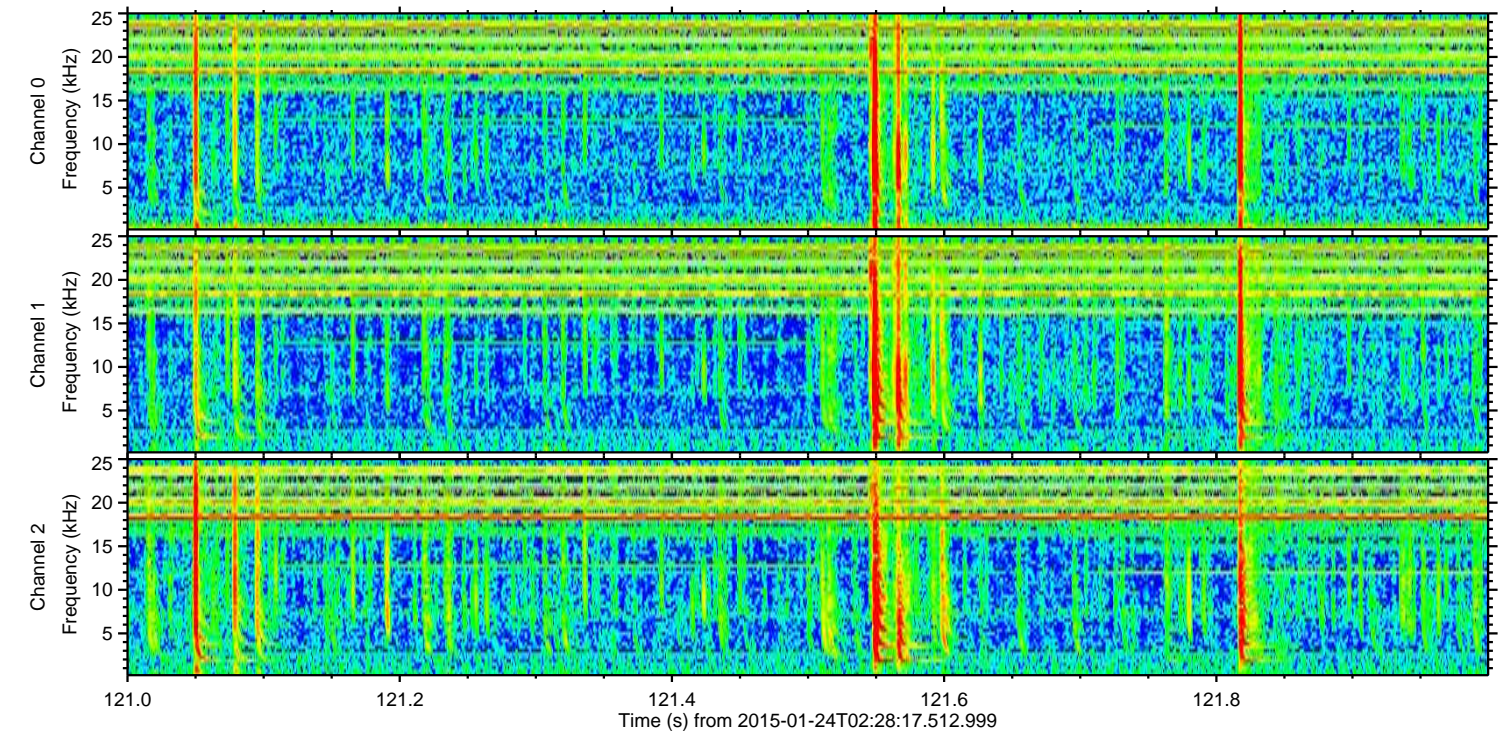
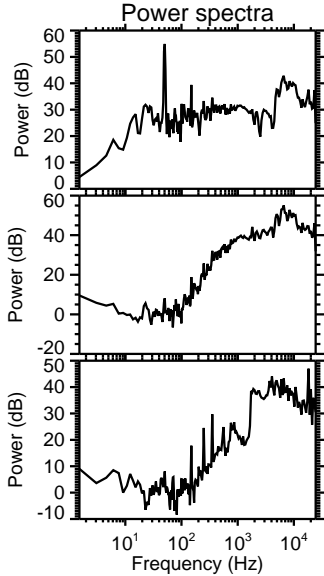
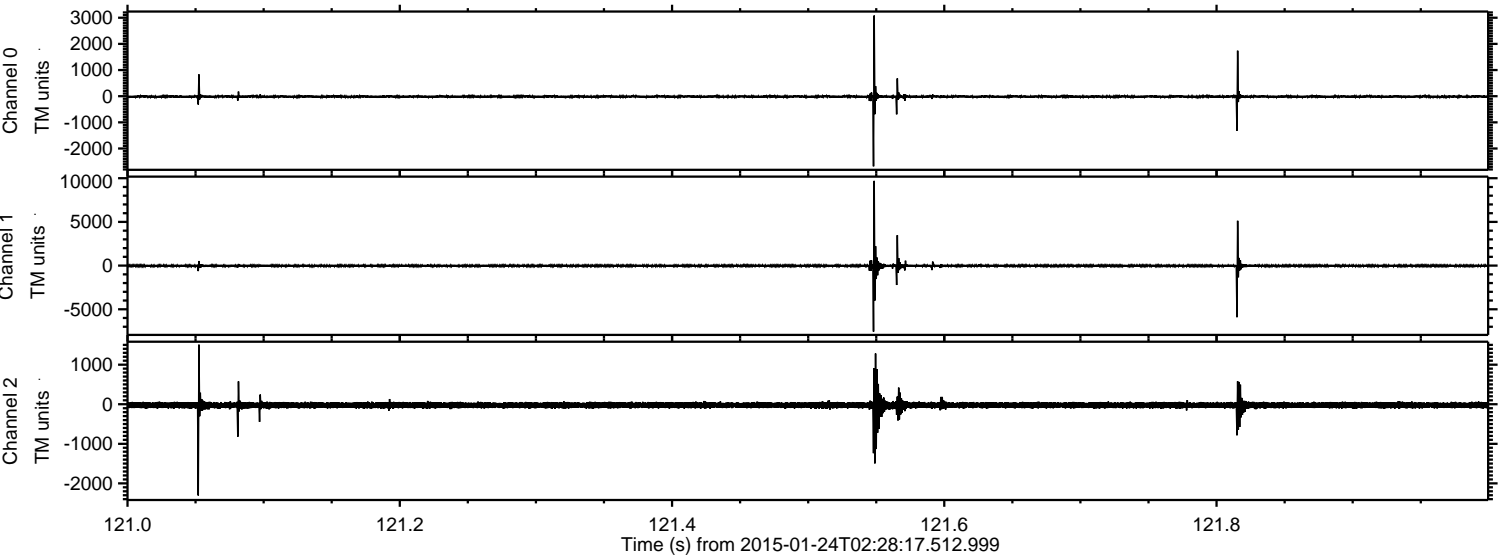



ELMAVAN 3D WAVEFORMS (Measured data sampled at 50 kHz) 49809 packets of 144 samples from 2015-01-24T02:28:17.512.999. Part 58/144

Processed Tue Feb 10 20:38:05 2015 by ELM ver.2012-10-06 from 001\_\_elm20150124\_022816\_\_dat00.bin

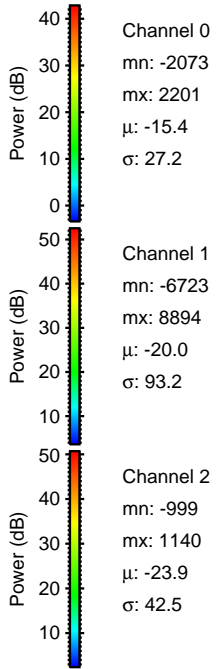
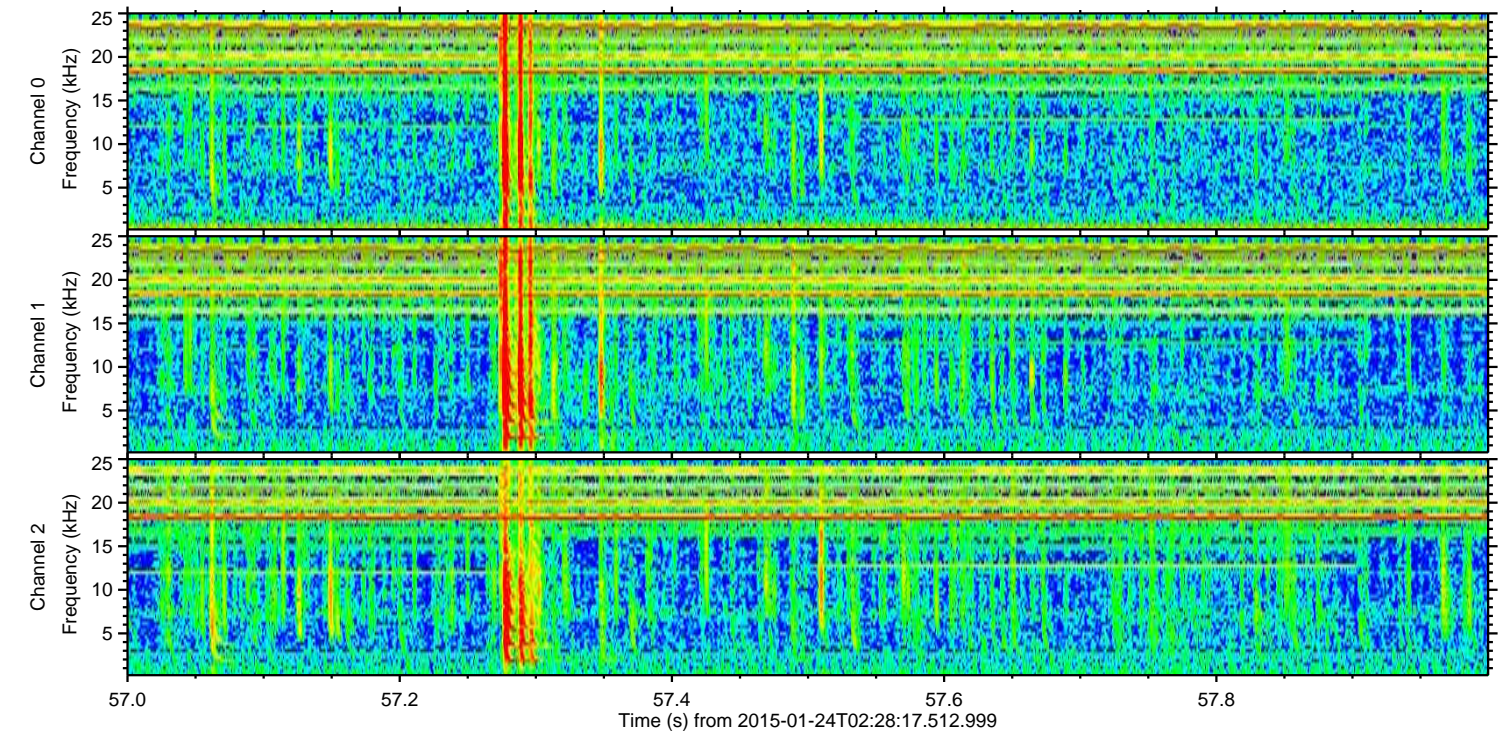
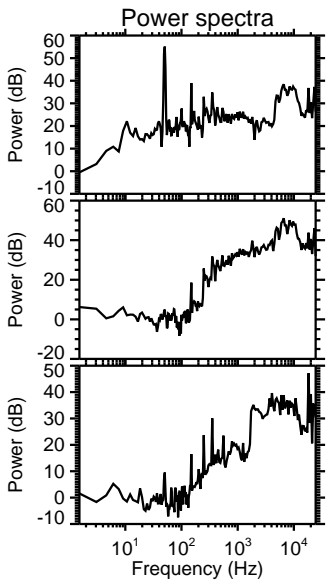
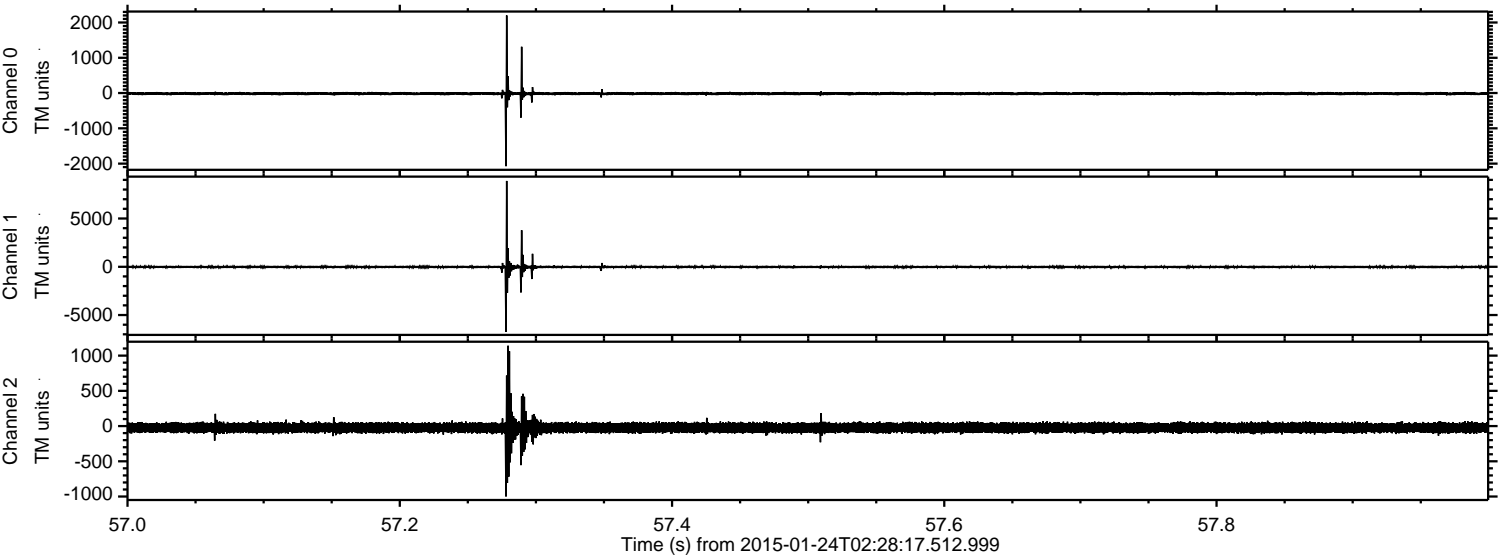



Processed Tue Feb 10 20:38:06 2015 by ELM ver.2012-10-06 from 001\_\_elm20150124\_022816\_\_dat00.bin

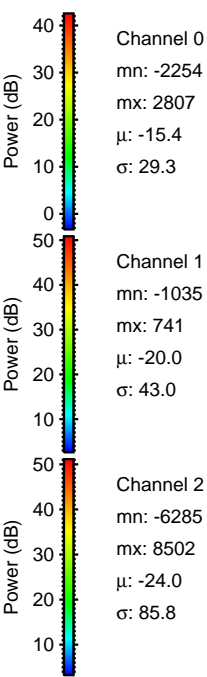
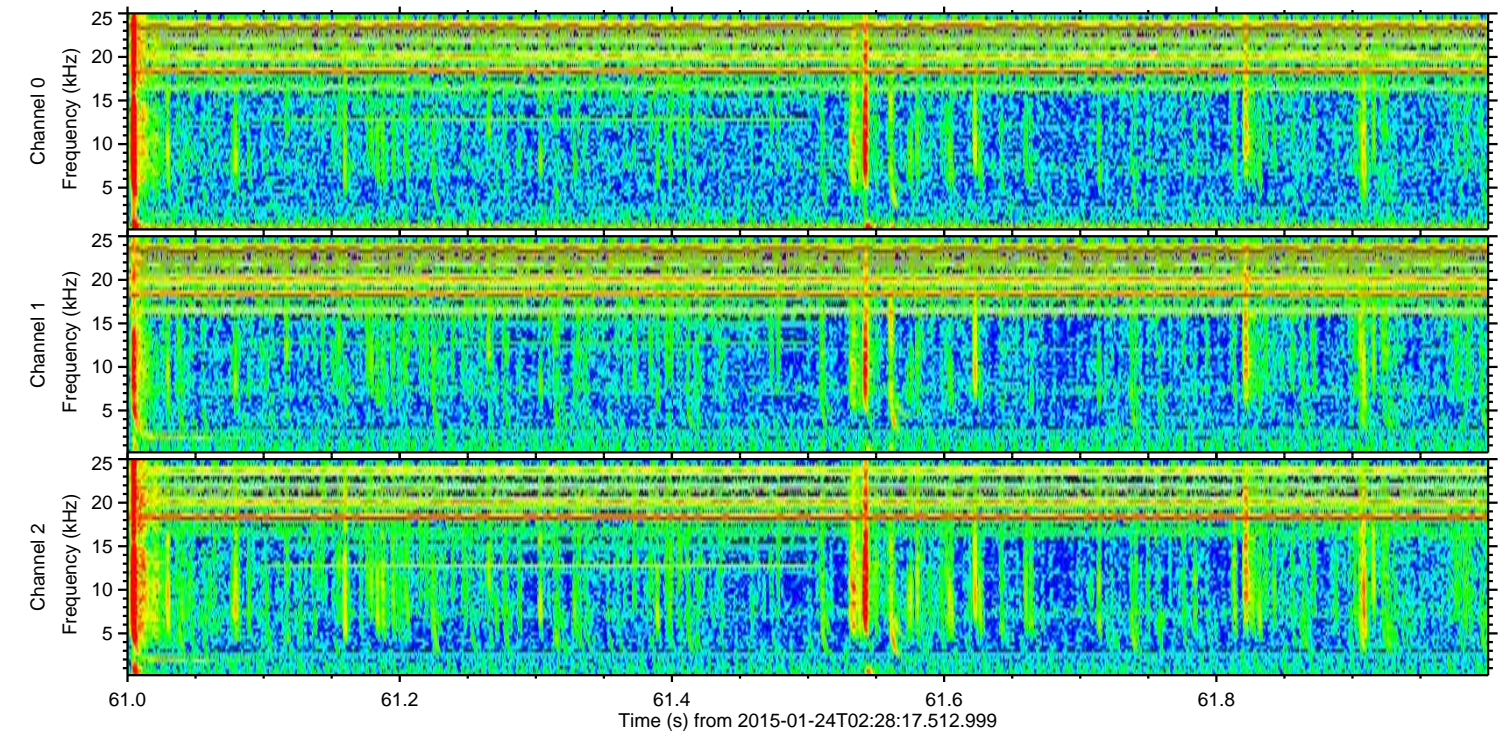
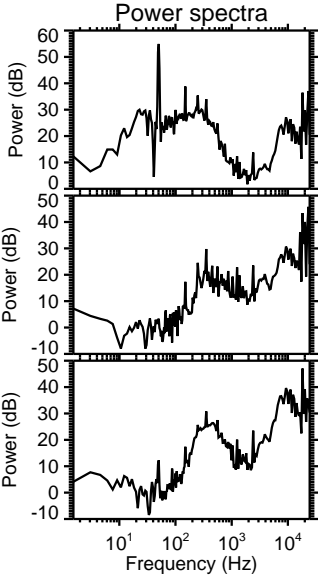
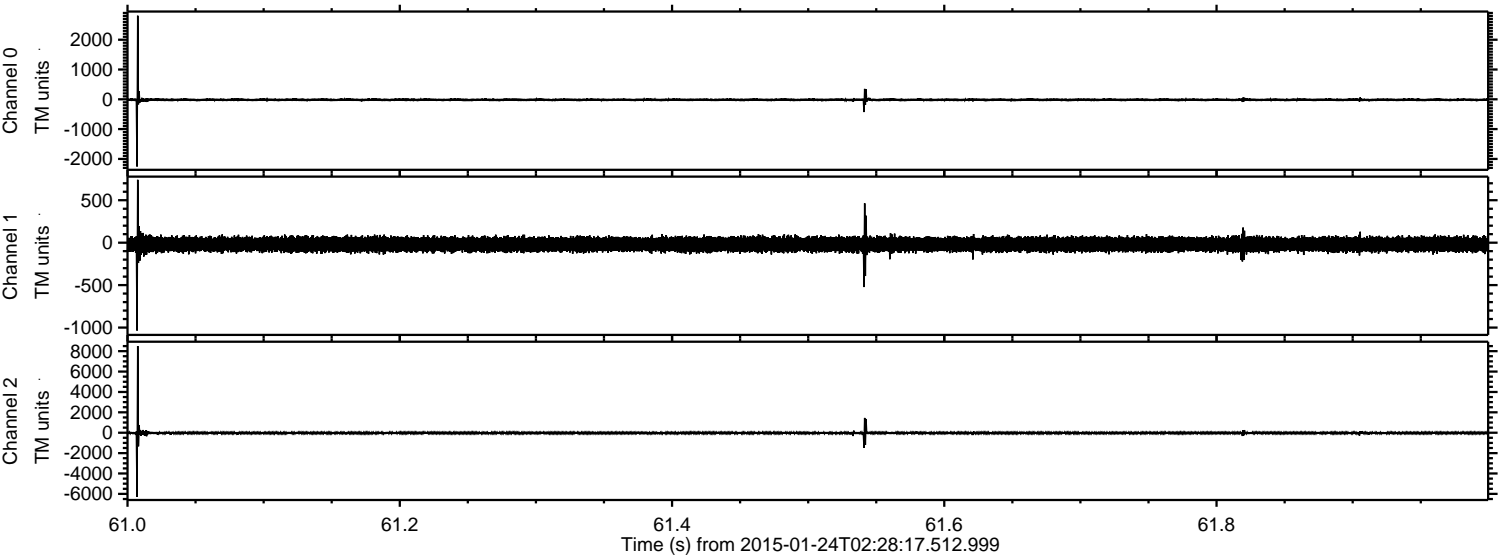

Channel 0  
mn: -2254  
mx: 2807  
 $\mu$ : -15.4  
 $\sigma$ : 29.3

Channel 1  
mn: -1035  
mx: 741  
 $\mu$ : -20.0  
 $\sigma$ : 43.0

Channel 2  
mn: -6285  
mx: 8502  
 $\mu$ : -24.0  
 $\sigma$ : 85.8



ELMAVAN 3D WAVEFORMS (Measured data sampled at 50 kHz) 49809 packets of 144 samples from 2015-01-24T02:28:17.512.999. Part 126/144

Processed Tue Feb 10 20:38:07 2015 by ELM ver.2012-10-06 from 001\_\_elm20150124\_022816\_\_dat00.bin

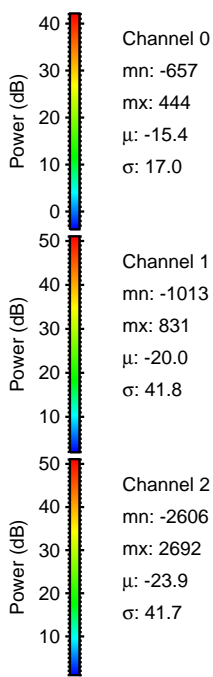
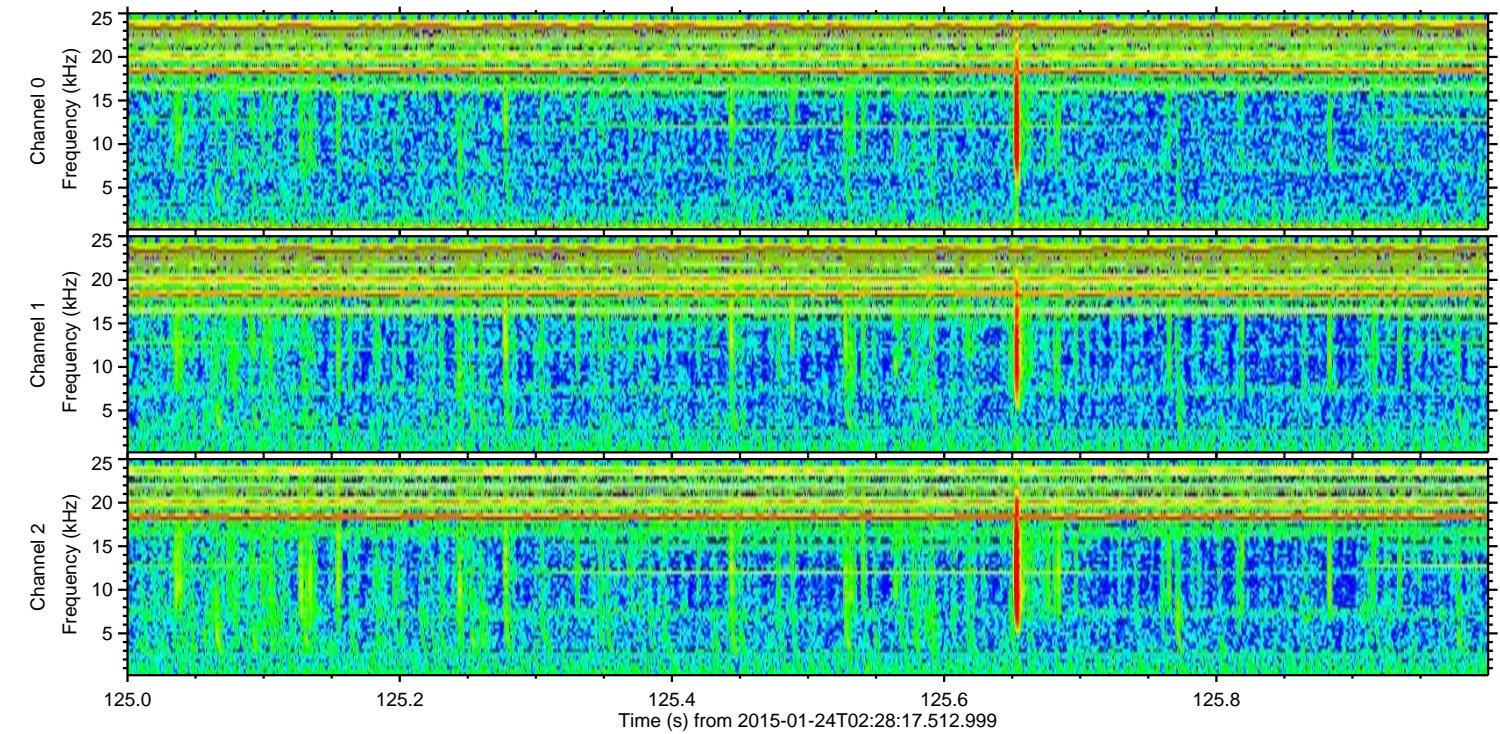
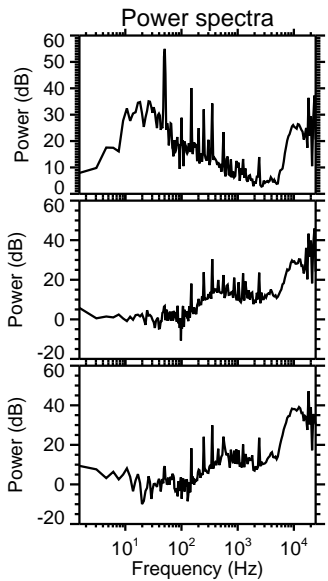
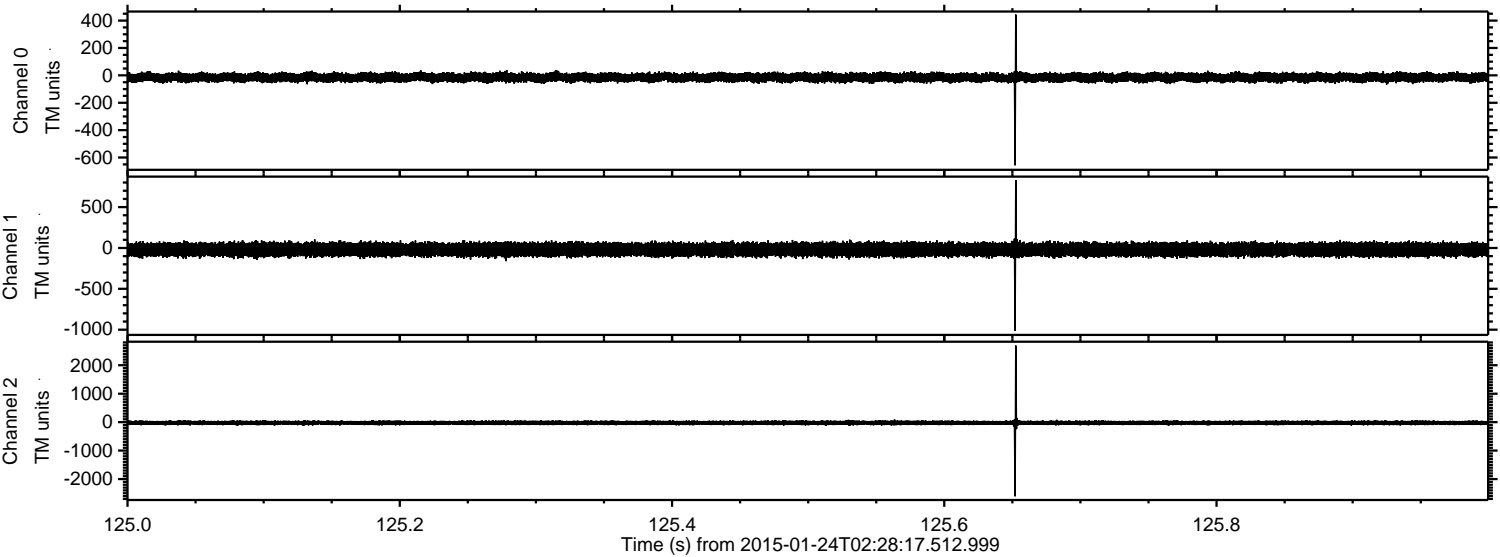

Channel 0  
mn: -657  
mx: 444  
 $\mu$ : -15.4  
 $\sigma$ : 17.0

Channel 1  
mn: -1013  
mx: 831  
 $\mu$ : -20.0  
 $\sigma$ : 41.8

Channel 2  
mn: -2606  
mx: 2692  
 $\mu$ : -23.9  
 $\sigma$ : 41.7



ELMAVAN 3D WAVEFORMS (Measured data sampled at 50 kHz) 49809 packets of 144 samples from 2015-01-24T02:28:17.512.999. Part 43/144

Processed Tue Feb 10 20:38:08 2015 by ELM ver.2012-10-06 from 001\_\_elm20150124\_022816\_\_dat00.bin

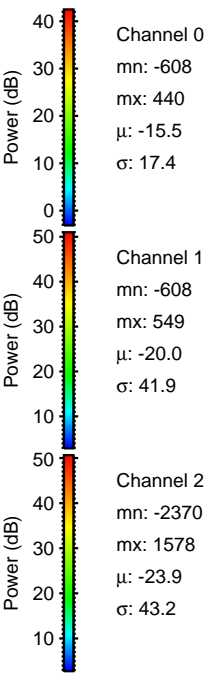
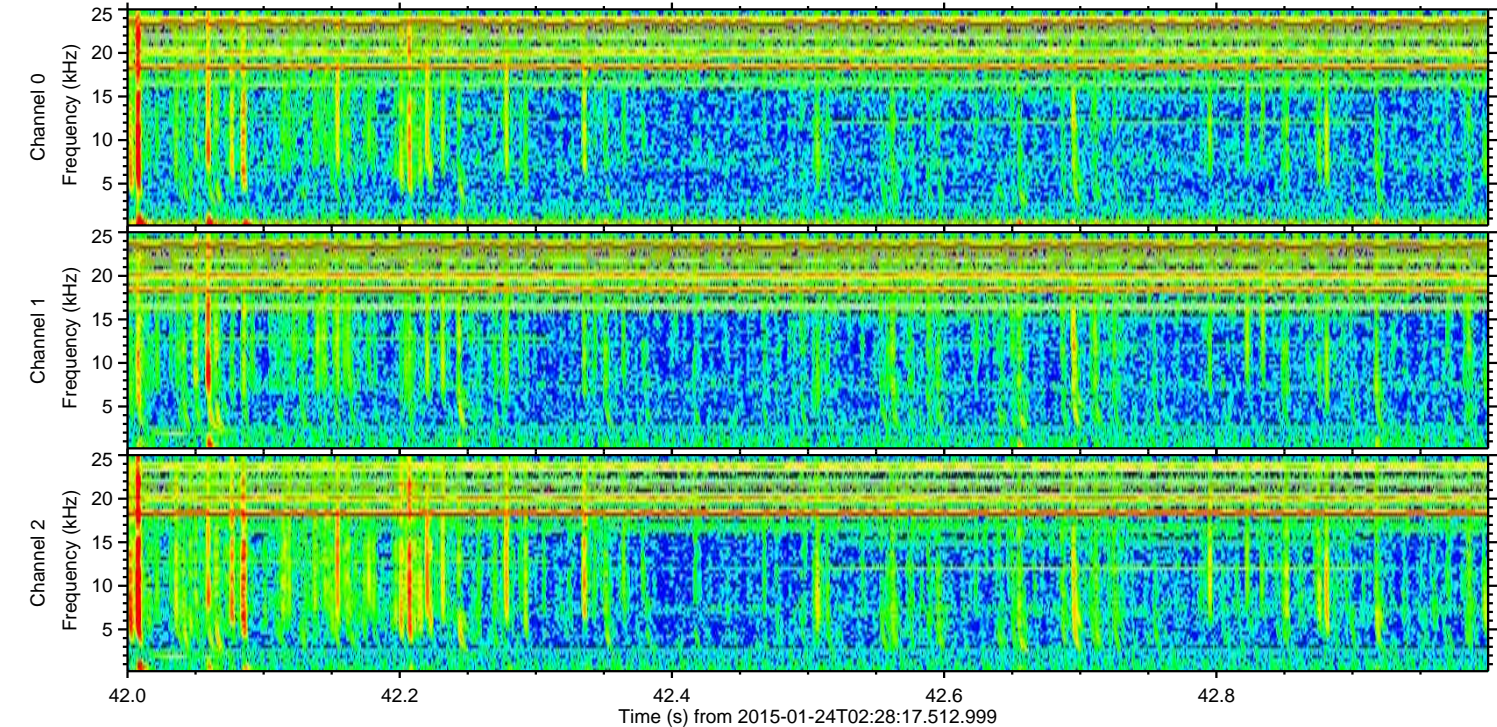
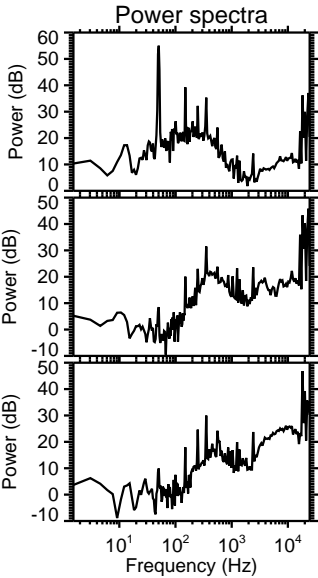
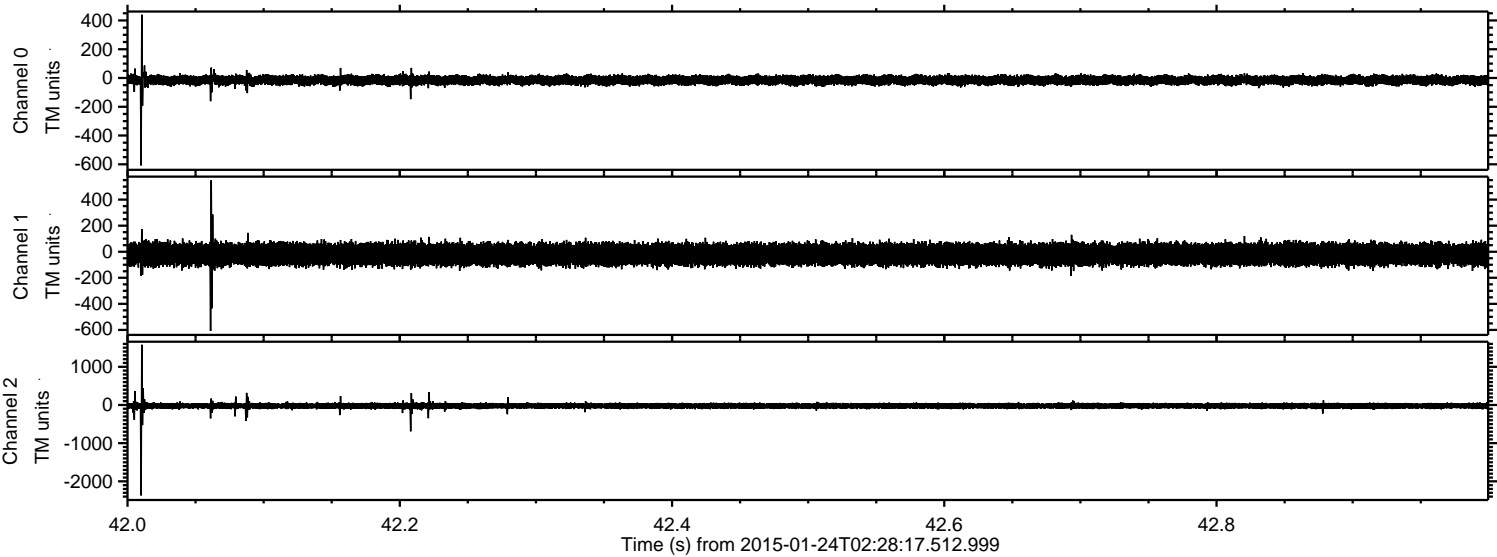



Processed Tue Feb 10 20:38:09 2015 by ELM ver.2012-10-06 from 001\_\_elm20150124\_022816\_\_dat00.bin

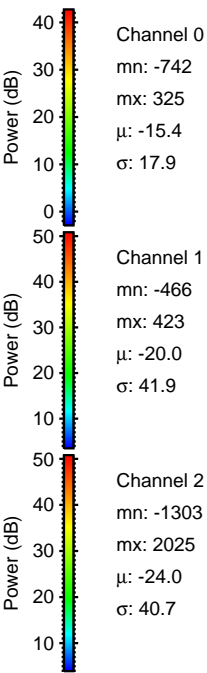
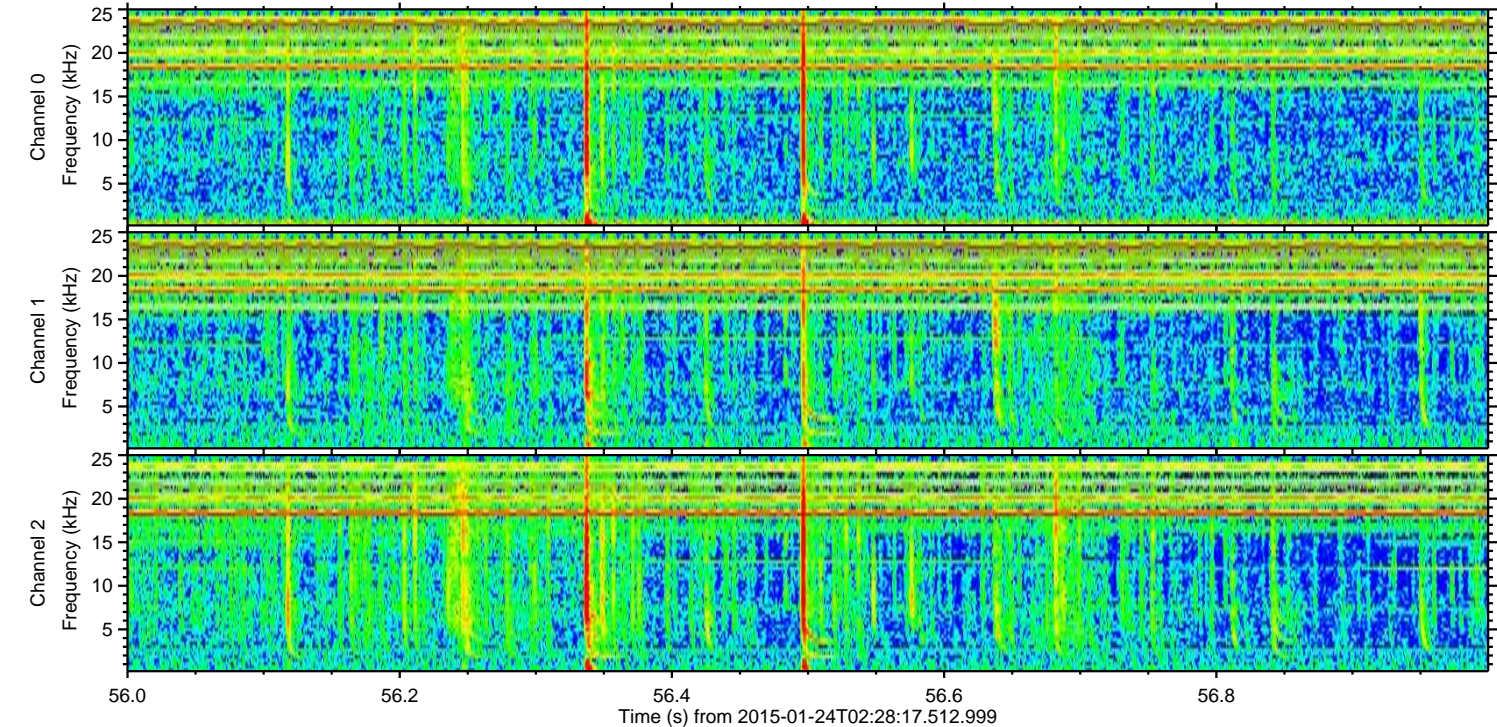
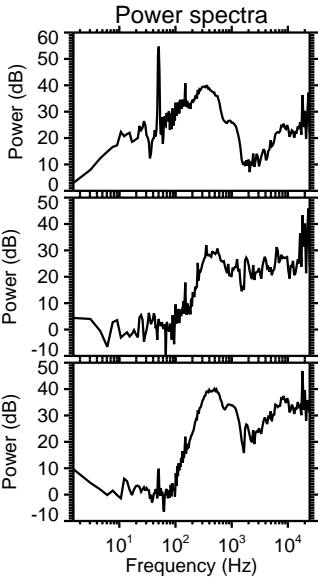
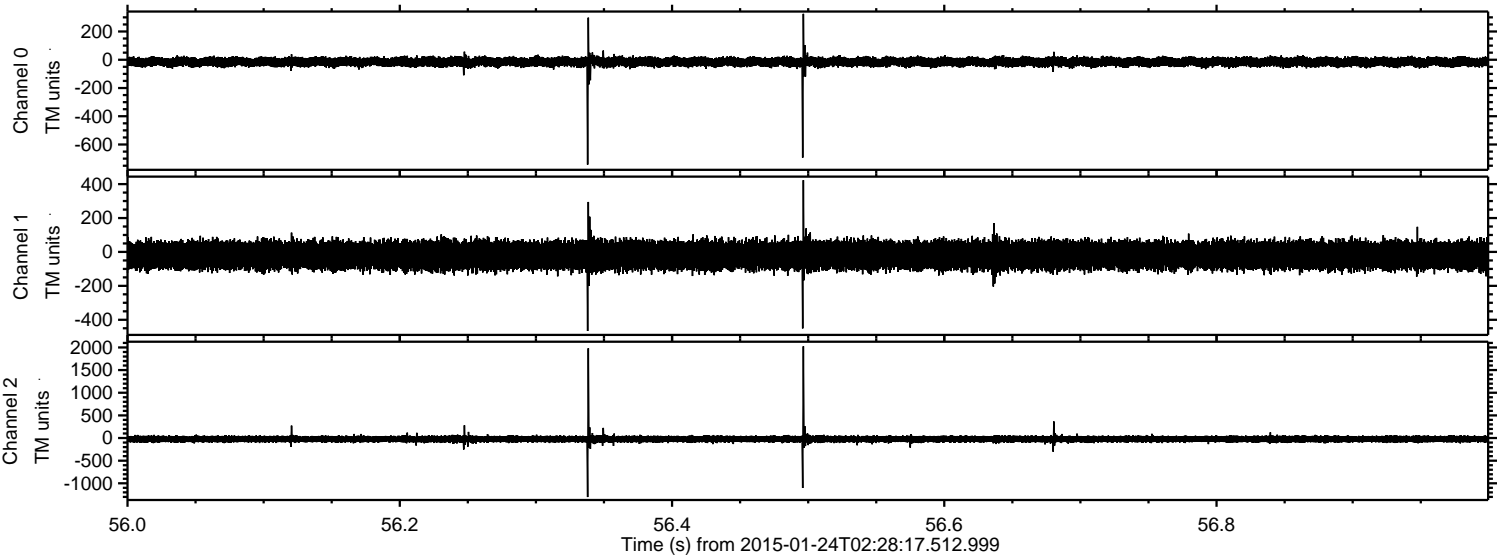



ELMAVAN 3D WAVEFORMS (Measured data sampled at 50 kHz) 49809 packets of 144 samples from 2015-01-24T02:28:17.512.999. Part 131/144

Processed Tue Feb 10 20:38:10 2015 by ELM ver.2012-10-06 from 001\_\_elm20150124\_022816\_\_dat00.bin

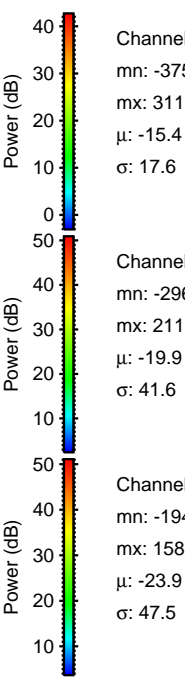
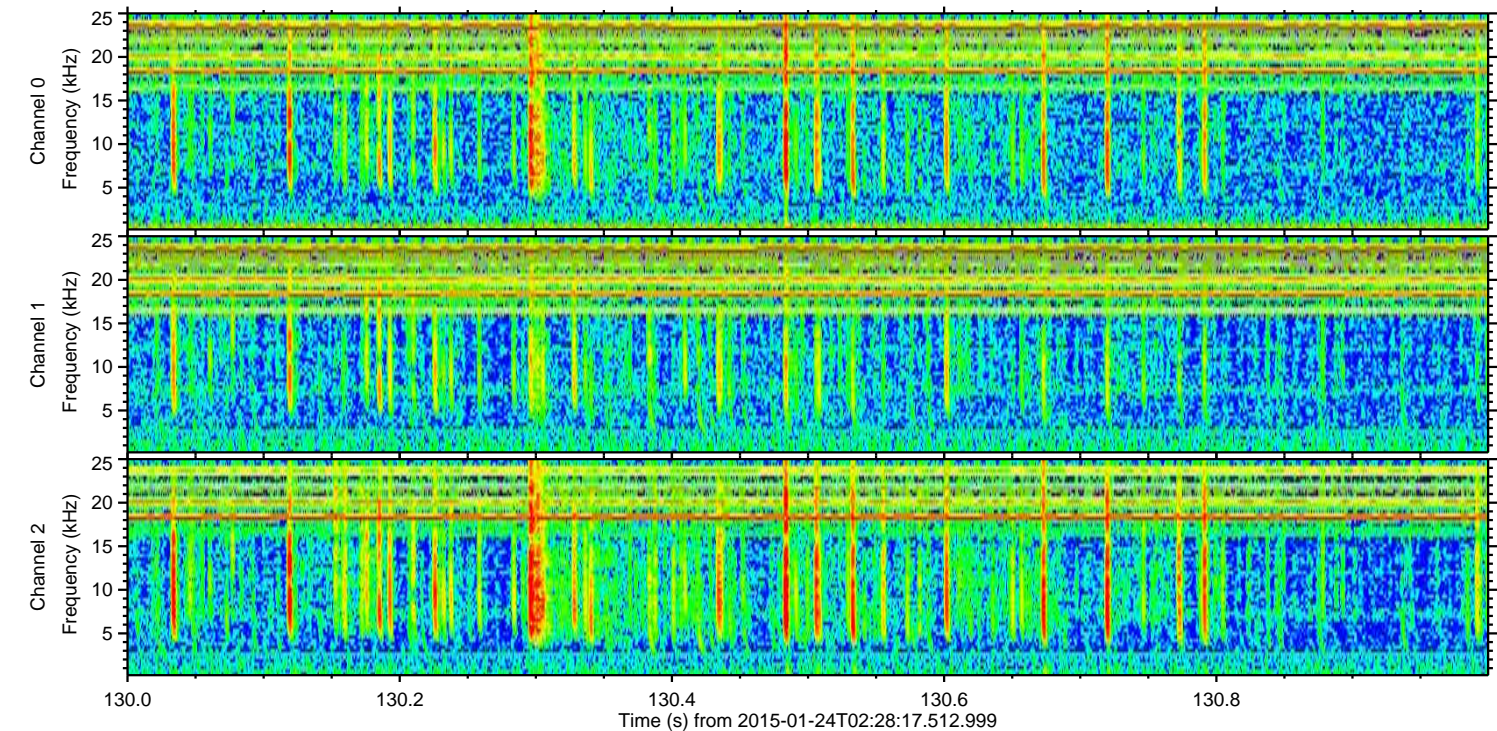
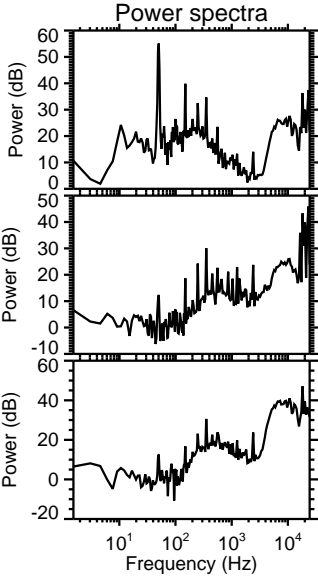
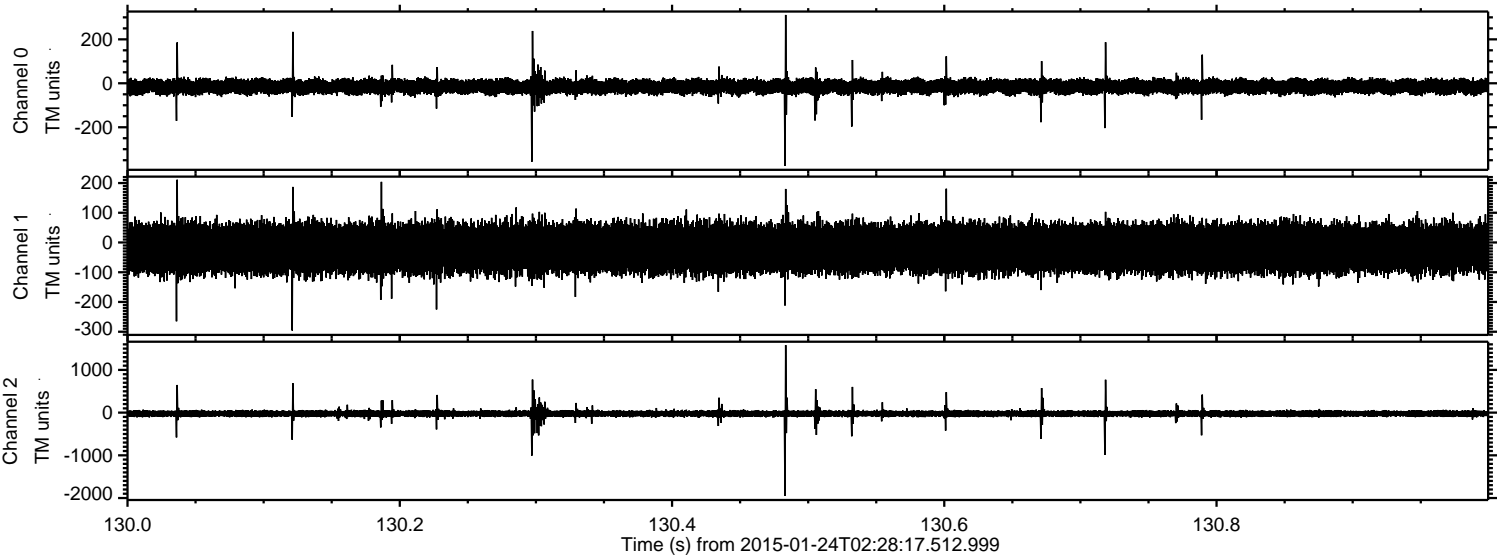

Channel 0  
mn: -375  
mx: 311  
 $\mu$ : -15.4  
 $\sigma$ : 17.6

Channel 1  
mn: -296  
mx: 211  
 $\mu$ : -19.9  
 $\sigma$ : 41.6

Channel 2  
mn: -1949  
mx: 1582  
 $\mu$ : -23.9  
 $\sigma$ : 47.5



ELMAVAN 3D WAVEFORMS (Measured data sampled at 50 kHz) 49809 packets of 144 samples from 2015-01-24T02:28:17.512.999. Part 139/144

Processed Tue Feb 10 20:38:11 2015 by ELM ver.2012-10-06 from 001\_\_elm20150124\_022816\_\_dat00.bin

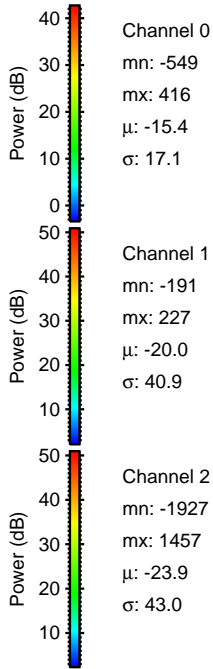
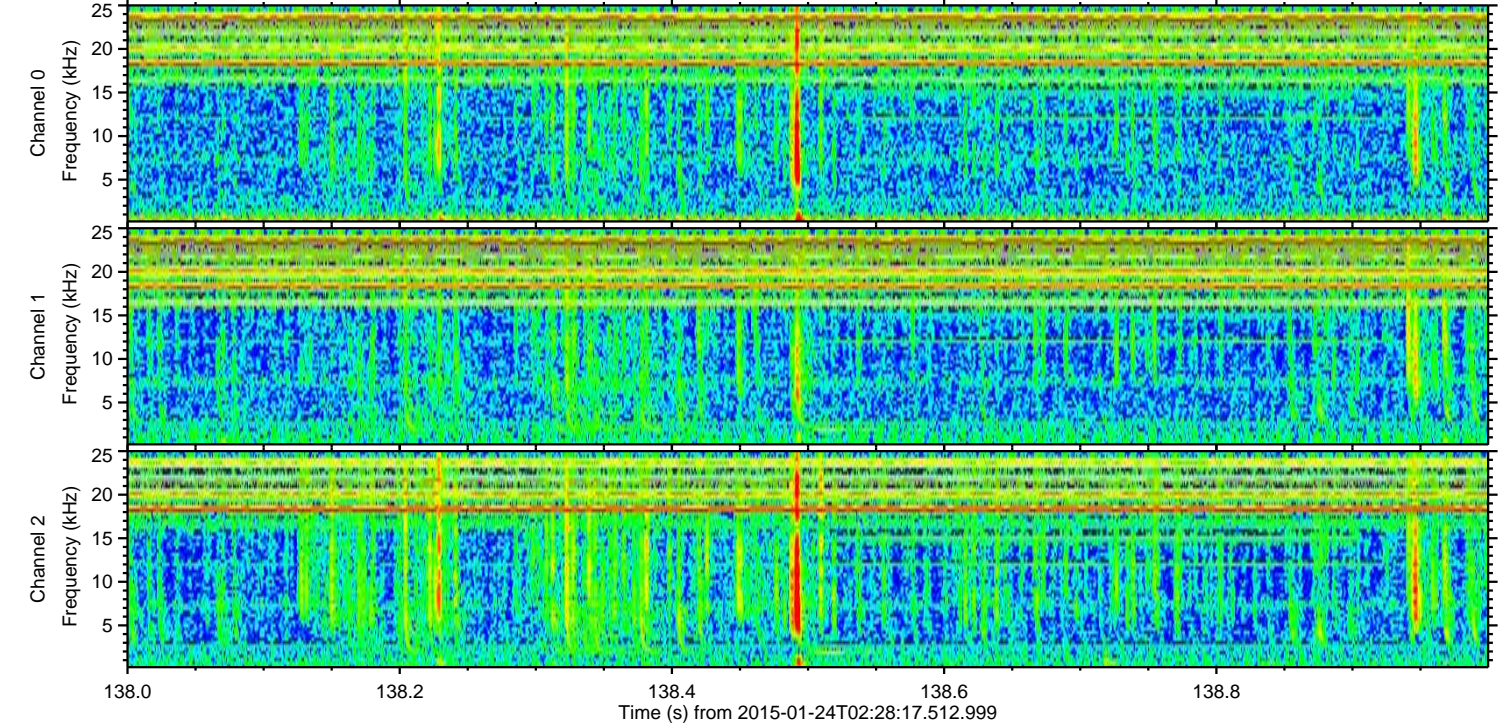
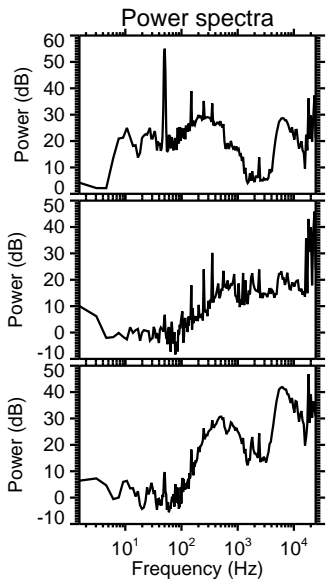
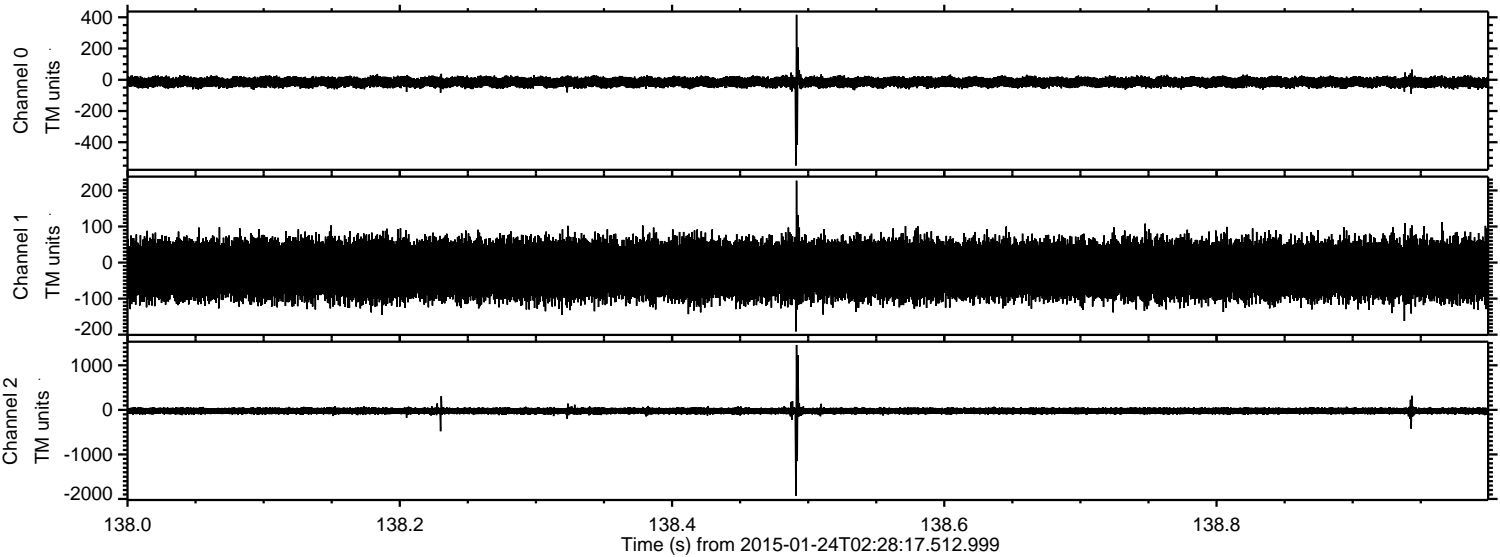



ELMAVAN 3D WAVEFORMS (Measured data sampled at 50 kHz) 49809 packets of 144 samples from 2015-01-24T02:28:17.512.999. Part 4/144

Processed Tue Feb 10 20:38:12 2015 by ELM ver.2012-10-06 from 001\_\_elm20150124\_022816\_\_dat00.bin

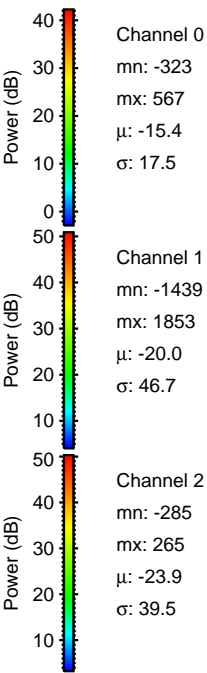
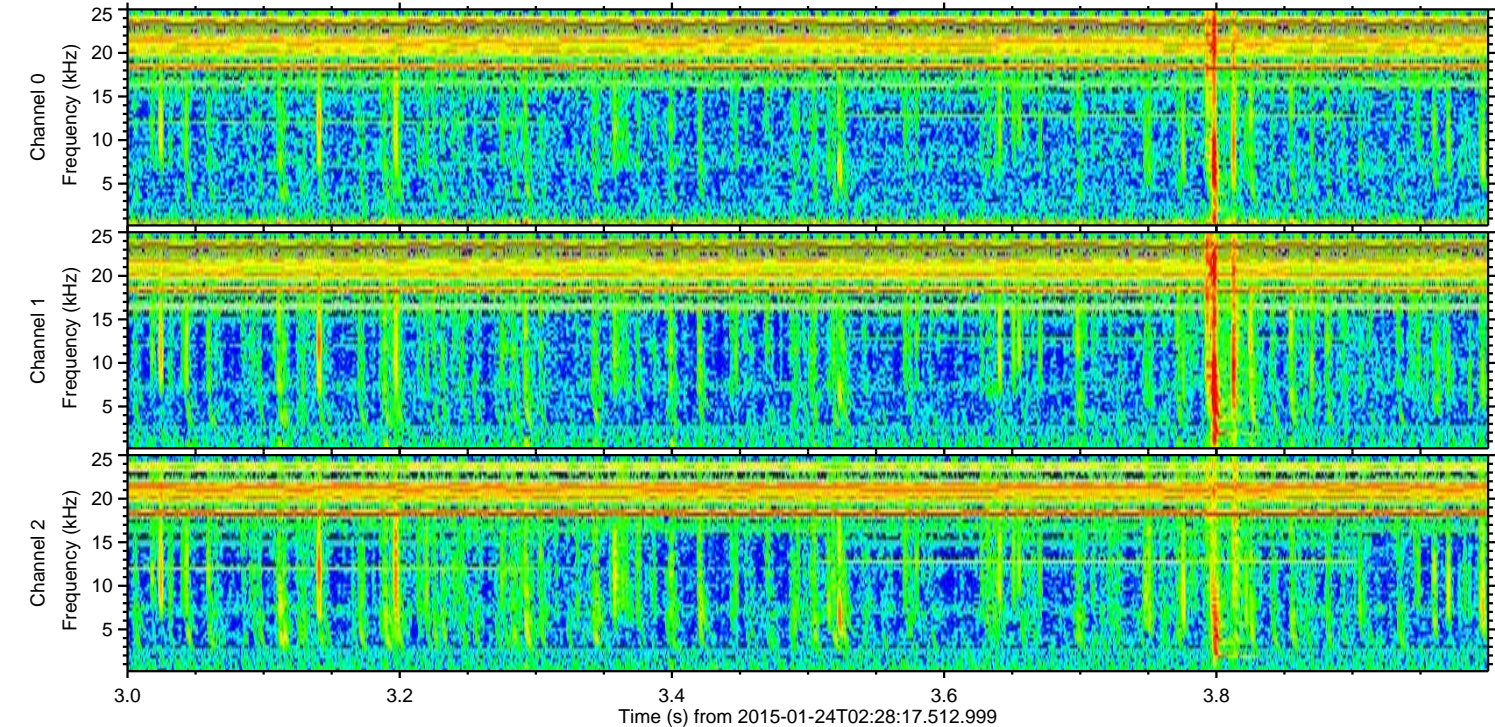
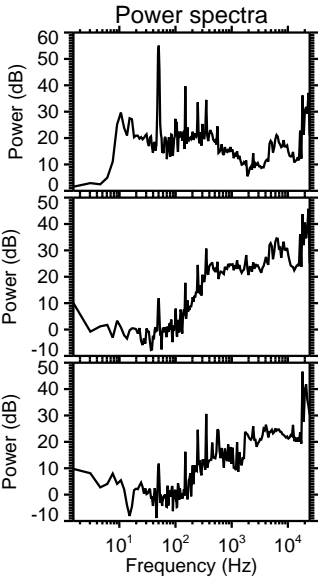
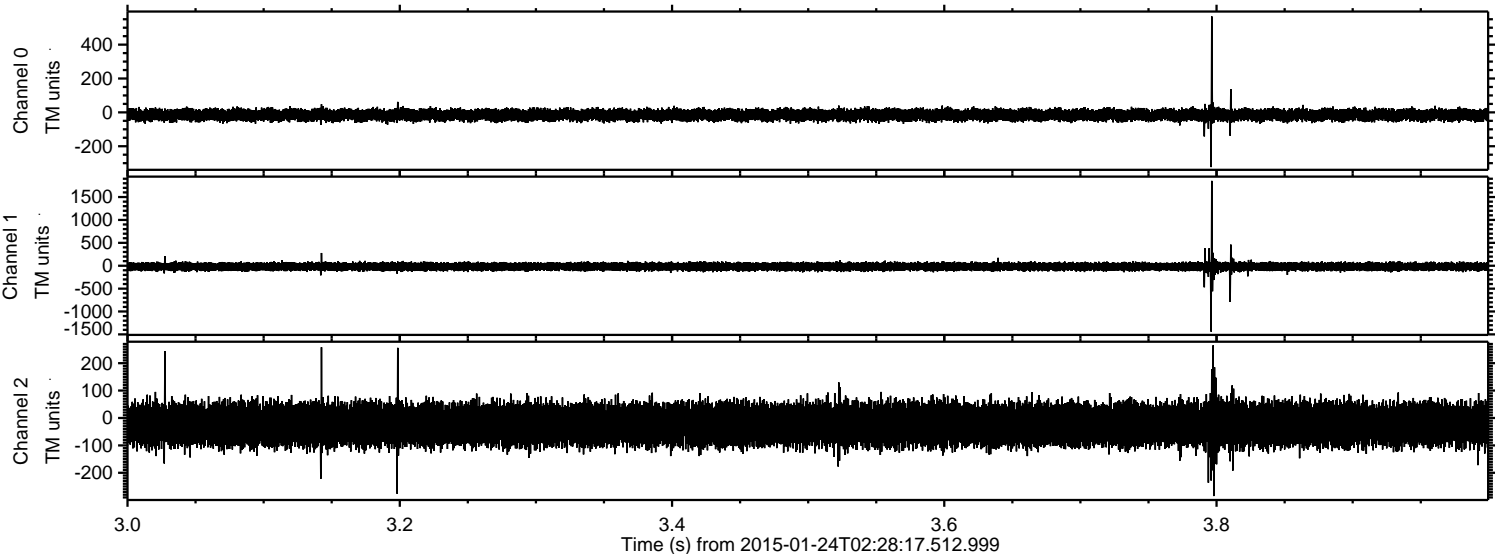



ELMAVAN 3D WAVEFORMS (Measured data sampled at 50 kHz) 49809 packets of 144 samples from 2015-01-24T02:28:17.512.999. Part 133/144

Processed Tue Feb 10 20:38:13 2015 by ELM ver.2012-10-06 from 001\_\_elm20150124\_022816\_\_dat00.bin

