

# ELMAVAN 3D WAVEFORMS (Measured data sampled at 50 kHz) 49605 packets of 144 samples from 2015-01-24T00:43:13.808.999.

Processed Tue Feb 10 20:12:10 2015 by ELM ver.2012-10-06 from 001\_\_elm20150124\_004312\_\_dat00.bin

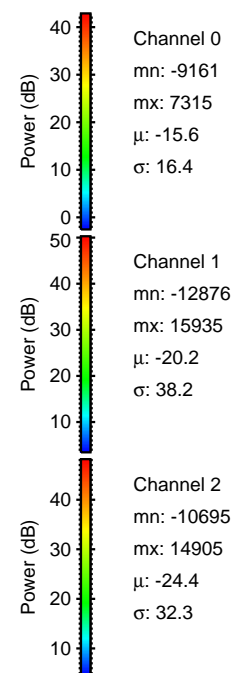

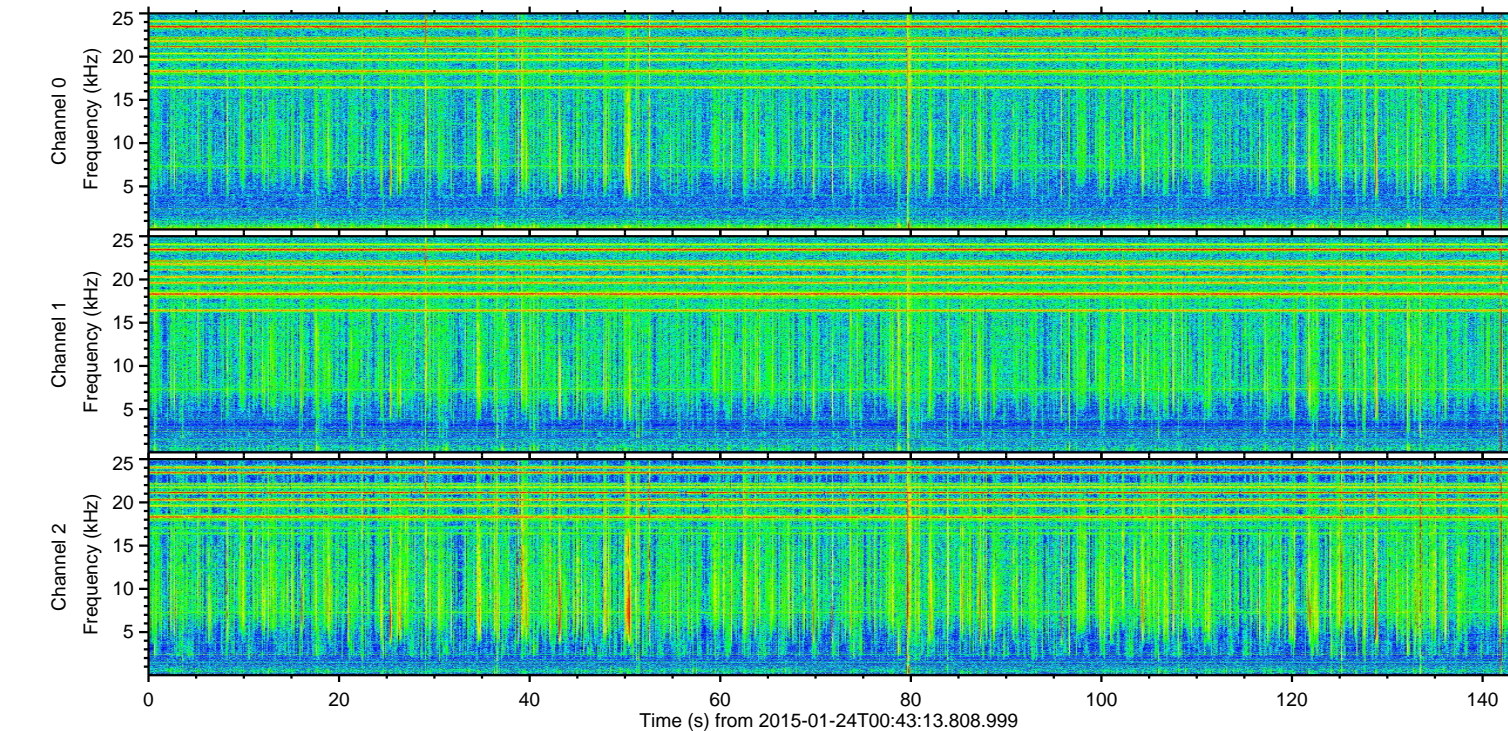
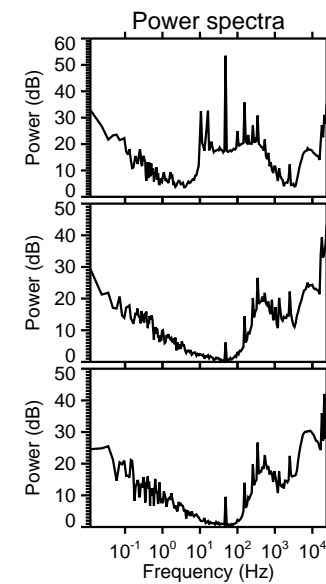
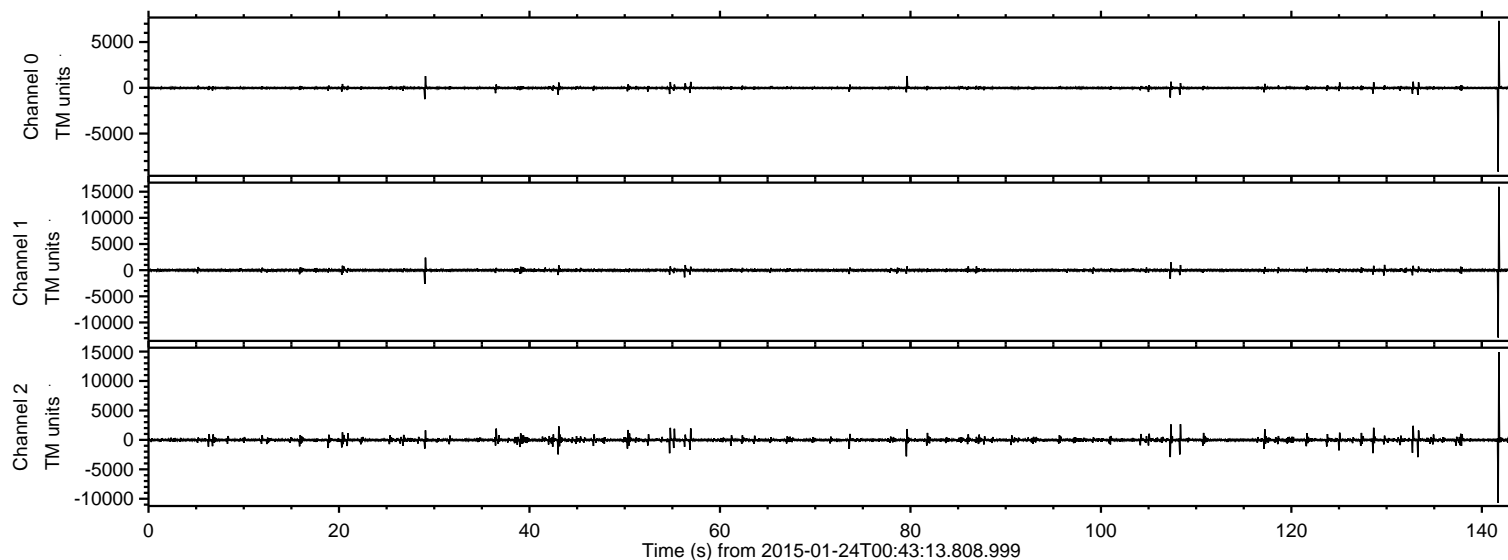

ELMAVAN 3D WAVEFORMS (Measured data sampled at 50 kHz) 49605 packets of 144 samples from 2015-01-24T00:43:13.808.999. Part 142/143

Processed Tue Feb 10 20:12:26 2015 by ELM ver.2012-10-06 from 001\_\_elm20150124\_004312\_\_dat00.bin

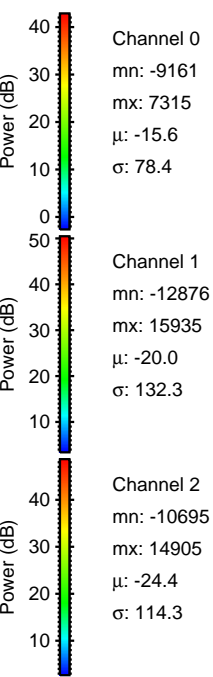
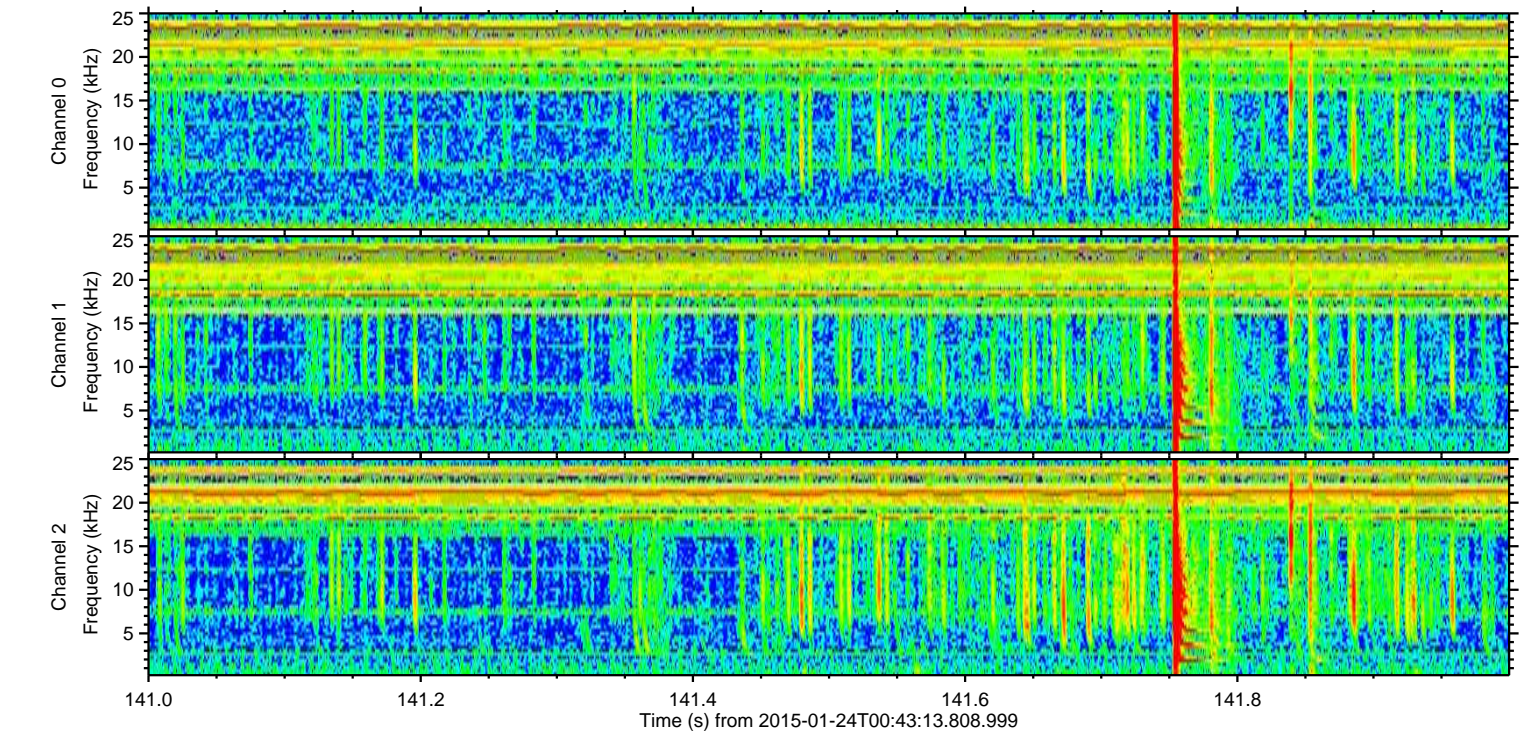
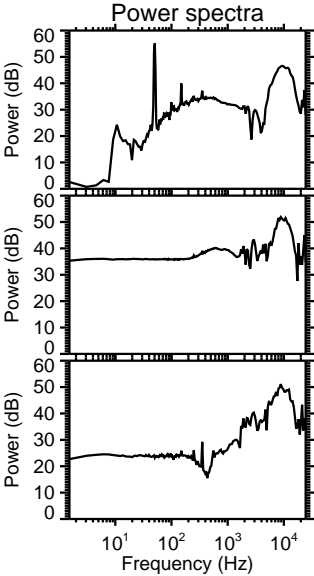
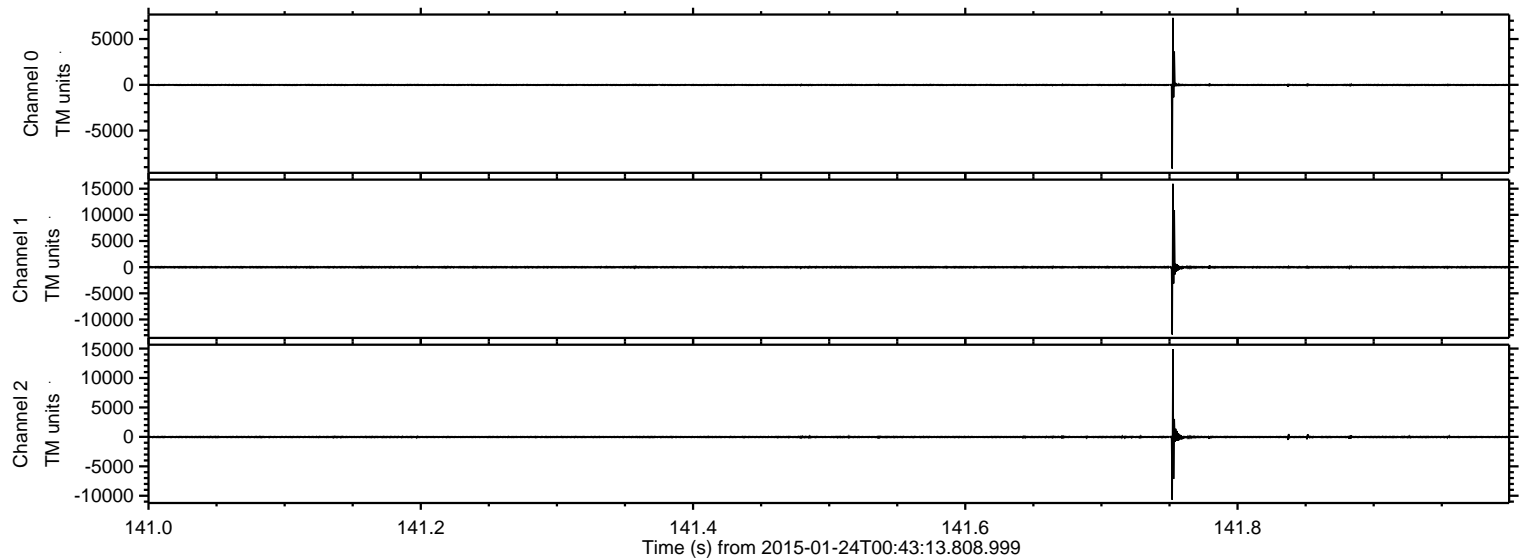



ELMAVAN 3D WAVEFORMS (Measured data sampled at 50 kHz) 49605 packets of 144 samples from 2015-01-24T00:43:13.808.999. Part 134/143

Processed Tue Feb 10 20:12:27 2015 by ELM ver.2012-10-06 from 001\_\_elm20150124\_004312\_\_dat00.bin

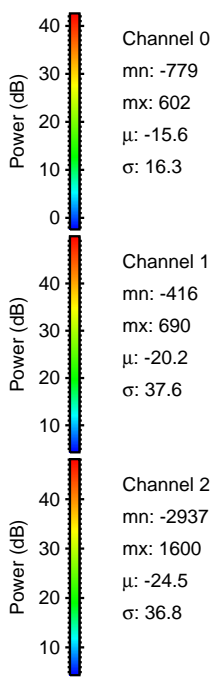
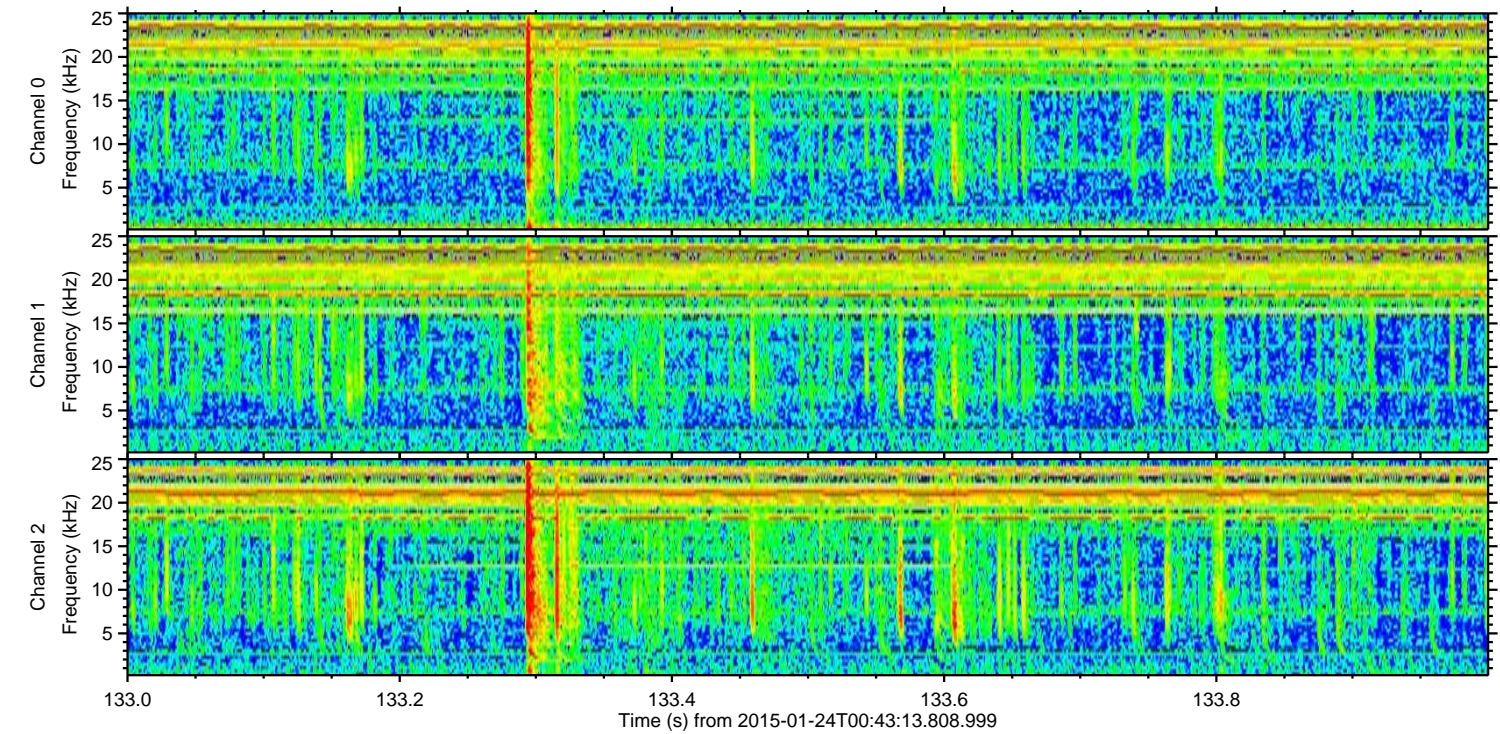
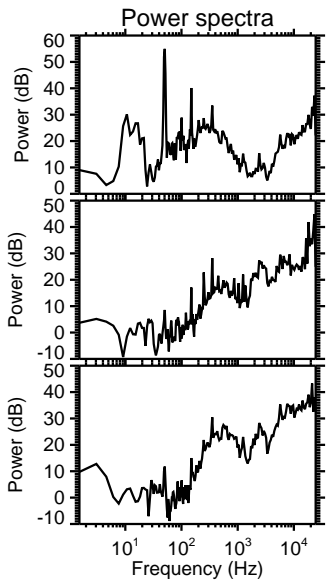
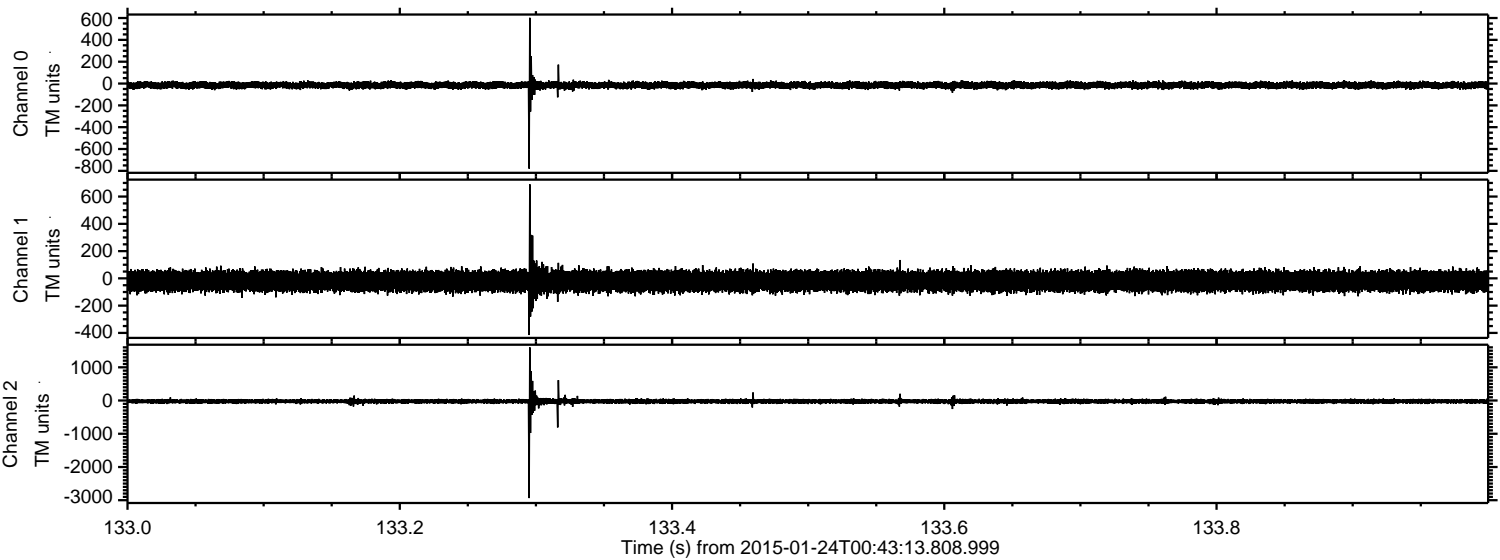



ELMAVAN 3D WAVEFORMS (Measured data sampled at 50 kHz) 49605 packets of 144 samples from 2015-01-24T00:43:13.808.999. Part 108/143

Processed Tue Feb 10 20:12:28 2015 by ELM ver.2012-10-06 from 001\_\_elm20150124\_004312\_\_dat00.bin

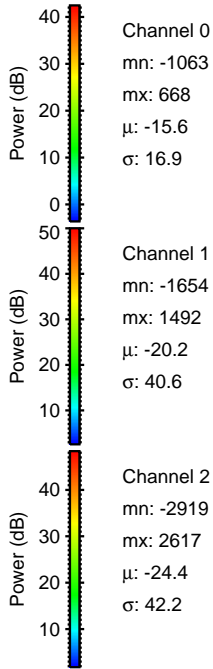
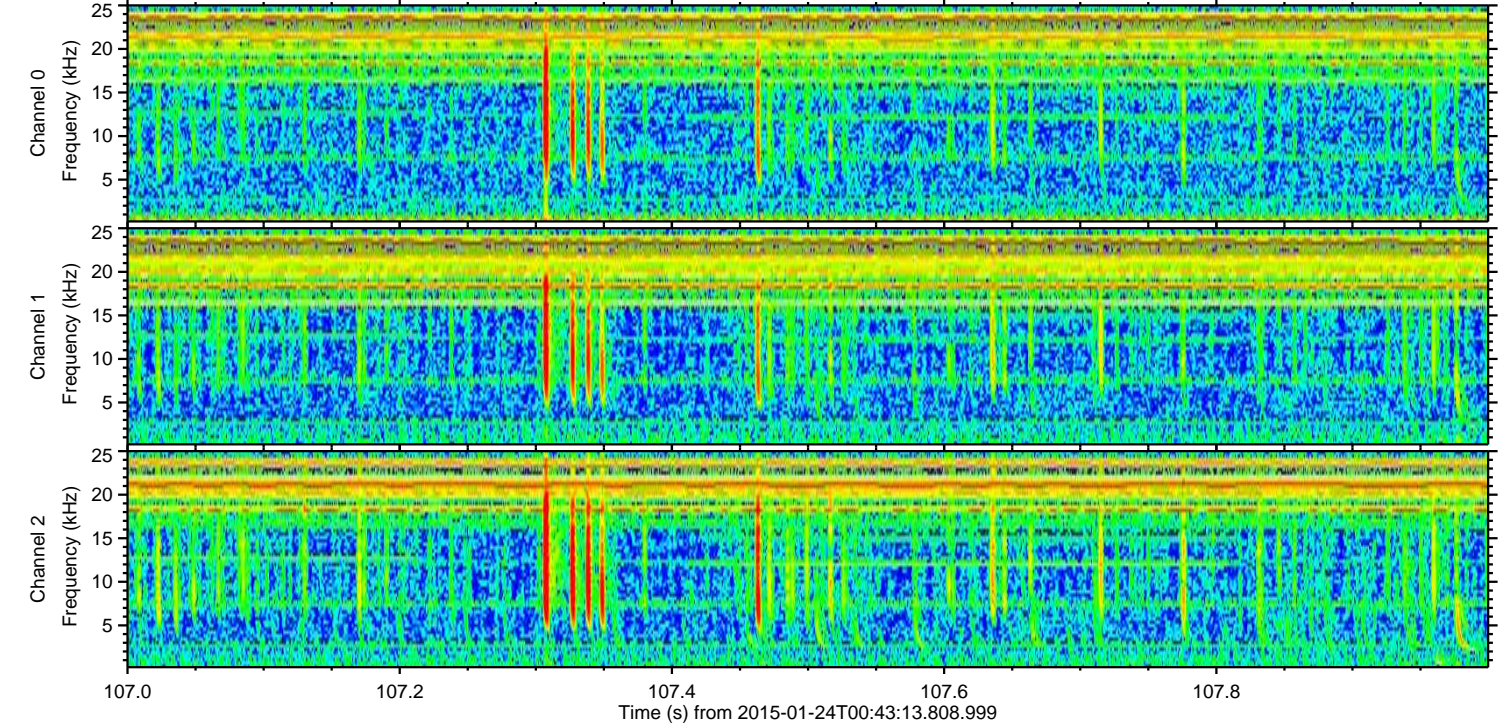
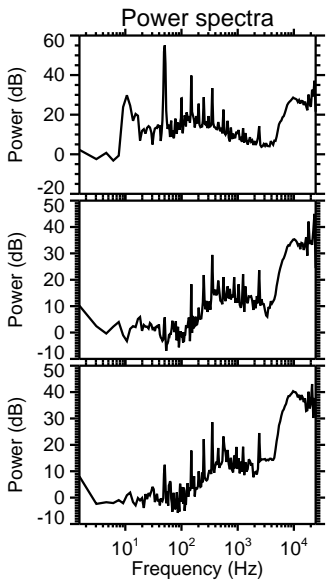
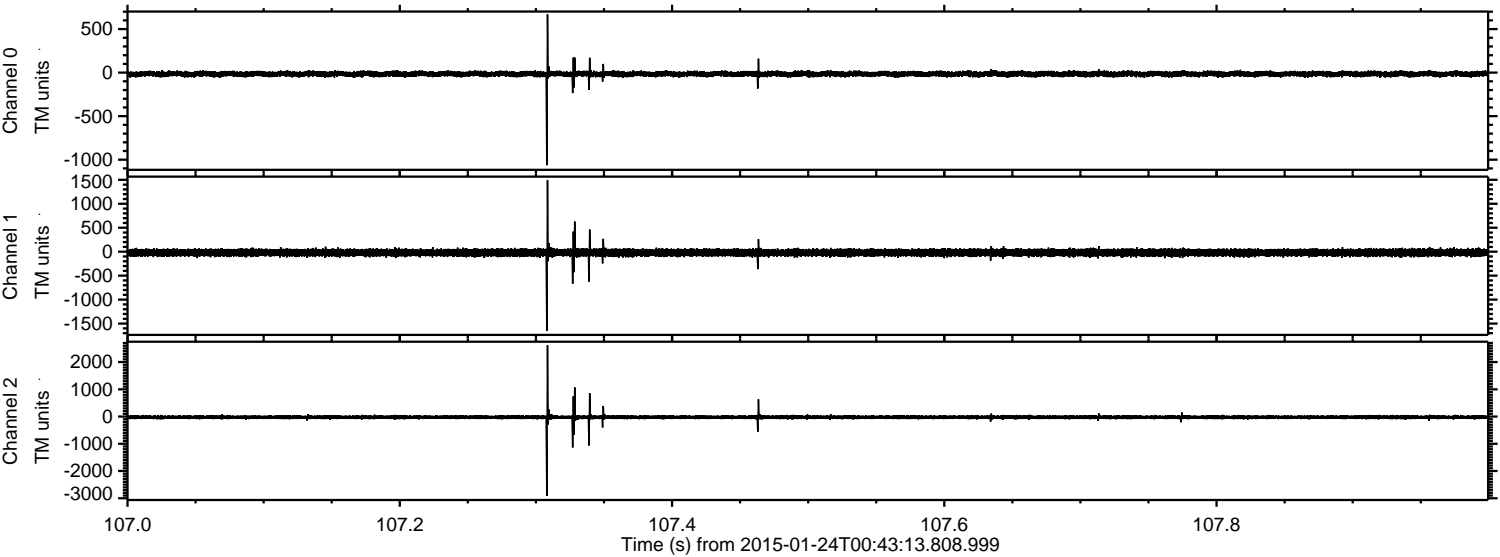

Channel 0  
mn: -1063  
mx: 668  
 $\mu$ : -15.6  
 $\sigma$ : 16.9

Channel 1  
mn: -1654  
mx: 1492  
 $\mu$ : -20.2  
 $\sigma$ : 40.6

Channel 2  
mn: -2919  
mx: 2617  
 $\mu$ : -24.4  
 $\sigma$ : 42.2



Processed Tue Feb 10 20:12:29 2015 by ELM ver.2012-10-06 from 001\_\_elm20150124\_004312\_\_dat00.bin

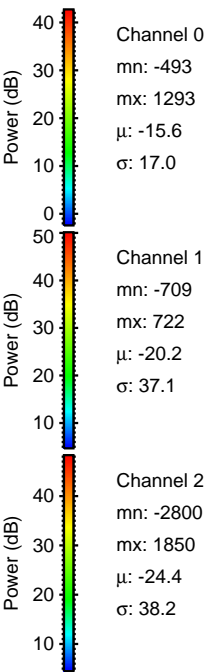
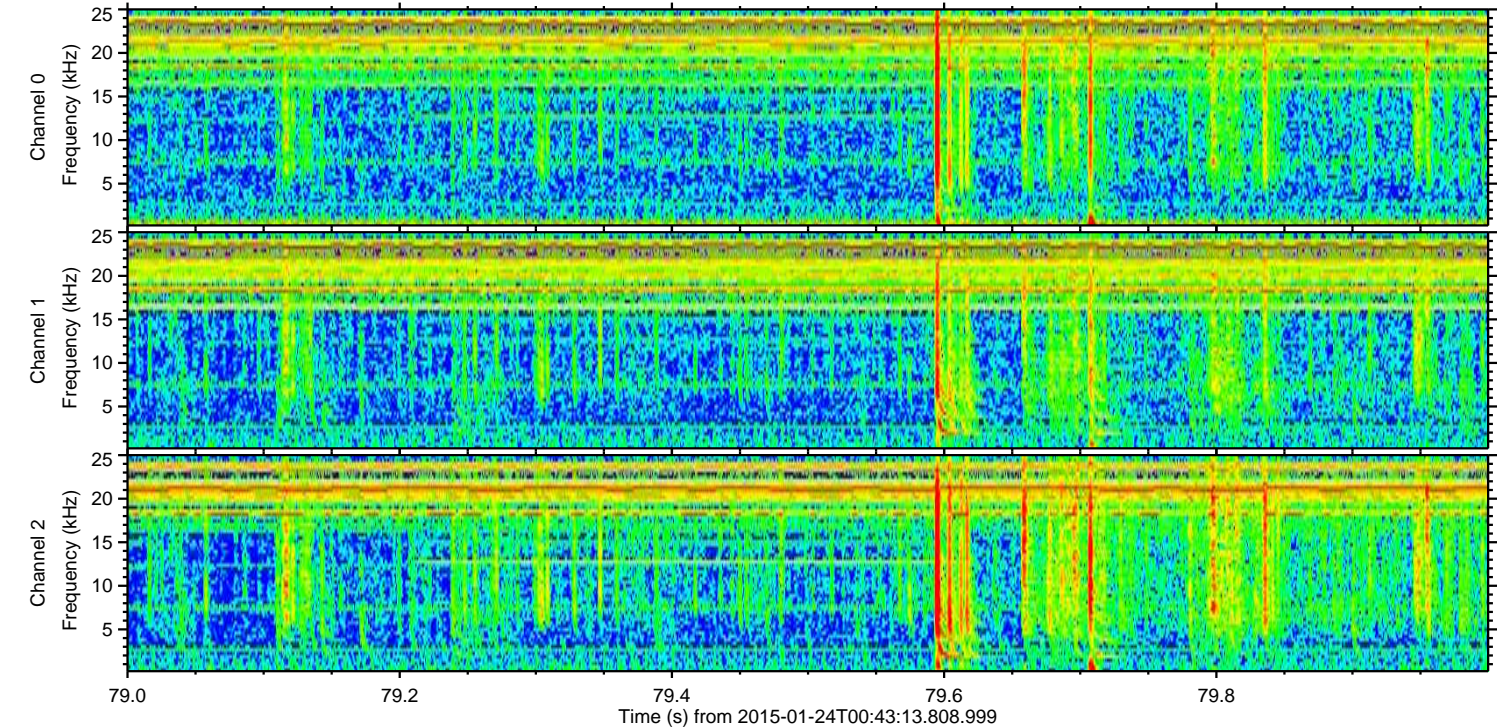
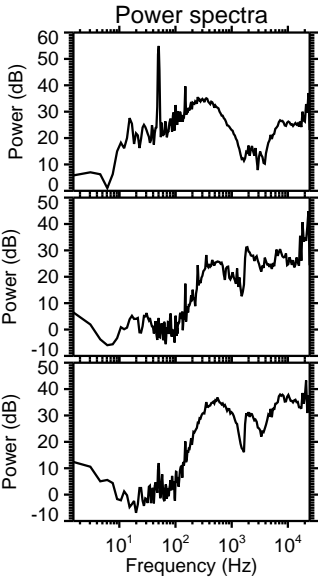
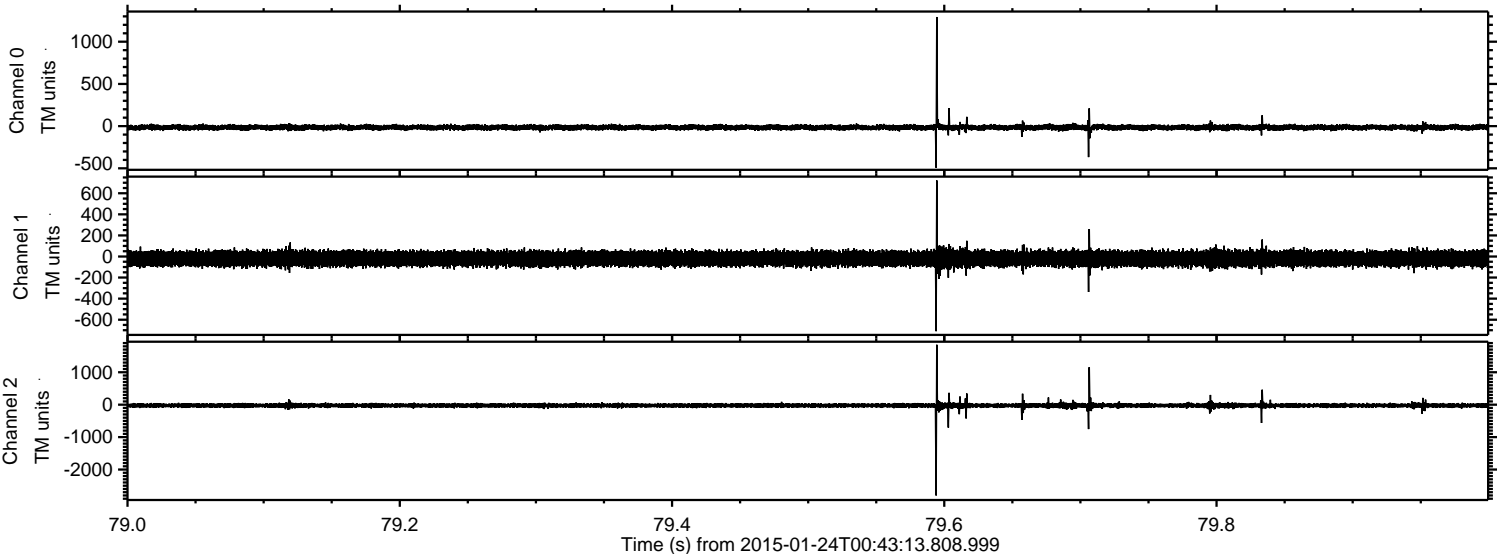



ELMAVAN 3D WAVEFORMS (Measured data sampled at 50 kHz) 49605 packets of 144 samples from 2015-01-24T00:43:13.808.999. Part 109/143

Processed Tue Feb 10 20:12:30 2015 by ELM ver.2012-10-06 from 001\_\_elm20150124\_004312\_\_dat00.bin

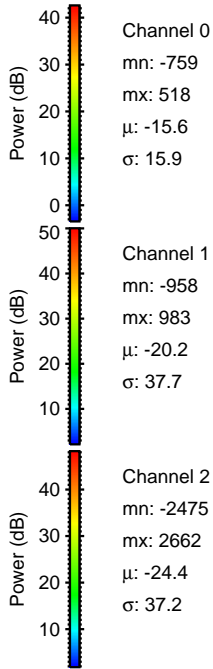
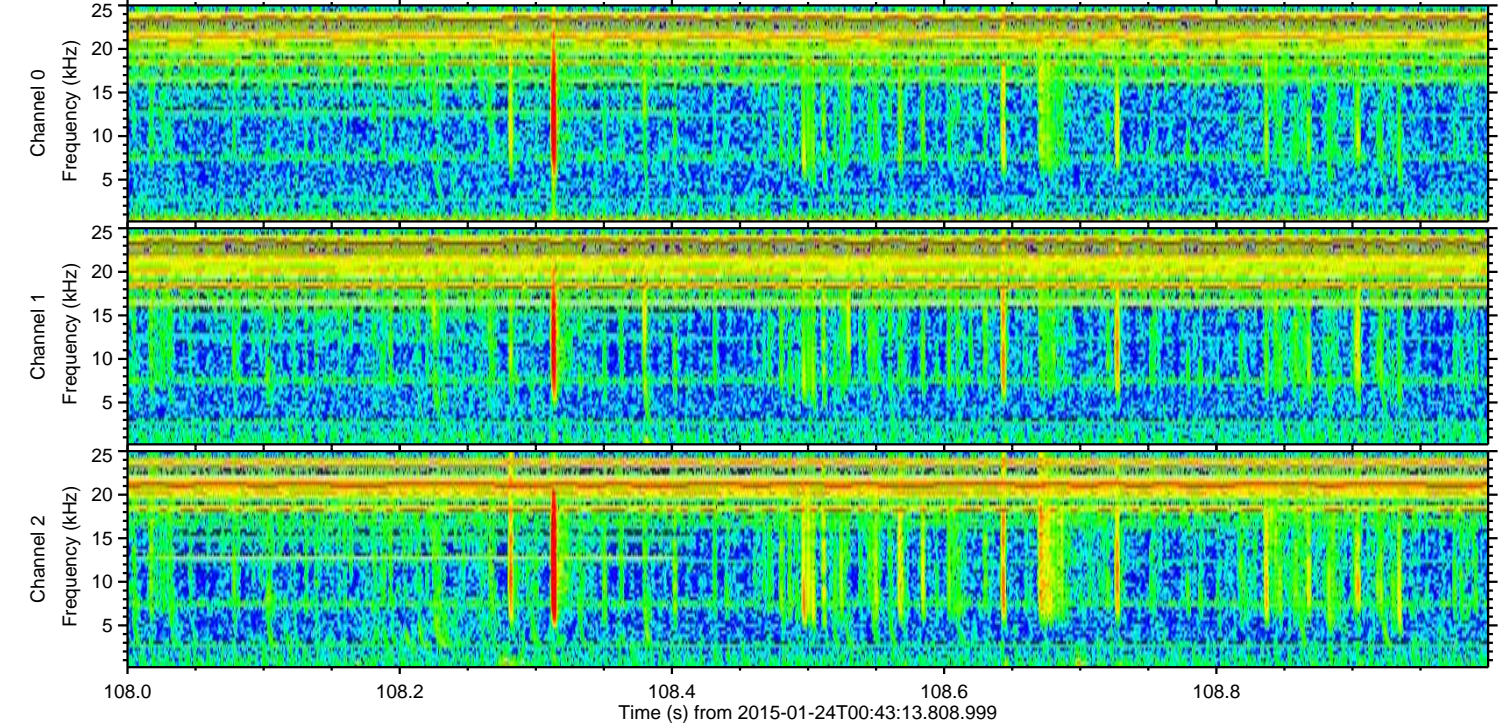
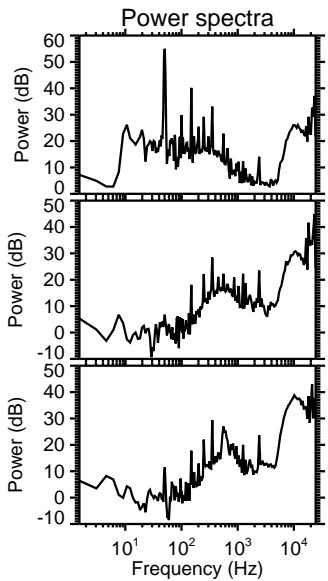
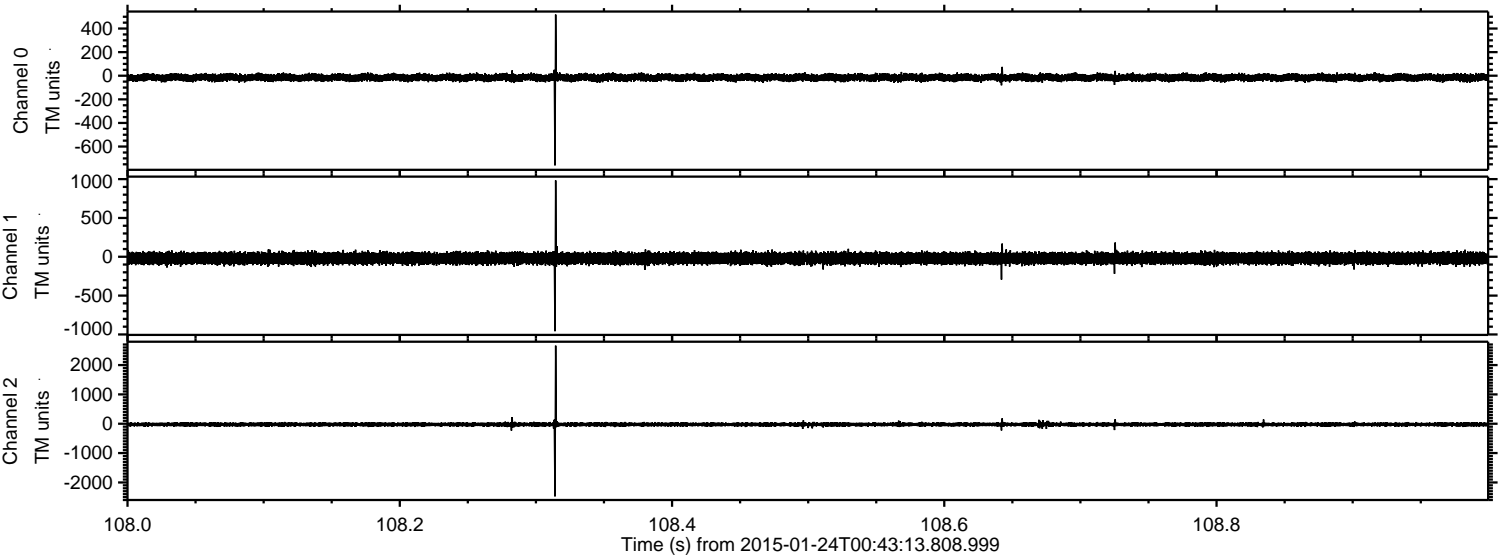



ELMAVAN 3D WAVEFORMS (Measured data sampled at 50 kHz) 49605 packets of 144 samples from 2015-01-24T00:43:13.808.999. Part 30/143

Processed Tue Feb 10 20:12:31 2015 by ELM ver.2012-10-06 from 001\_\_elm20150124\_004312\_\_dat00.bin

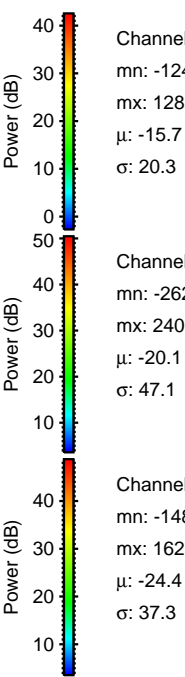
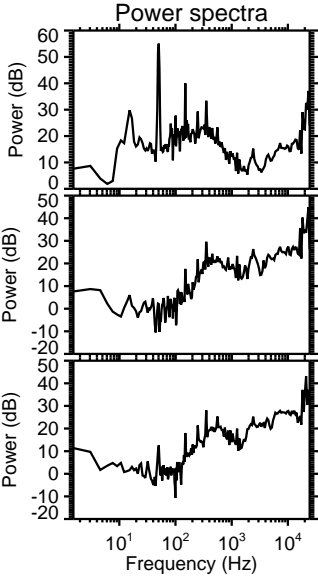
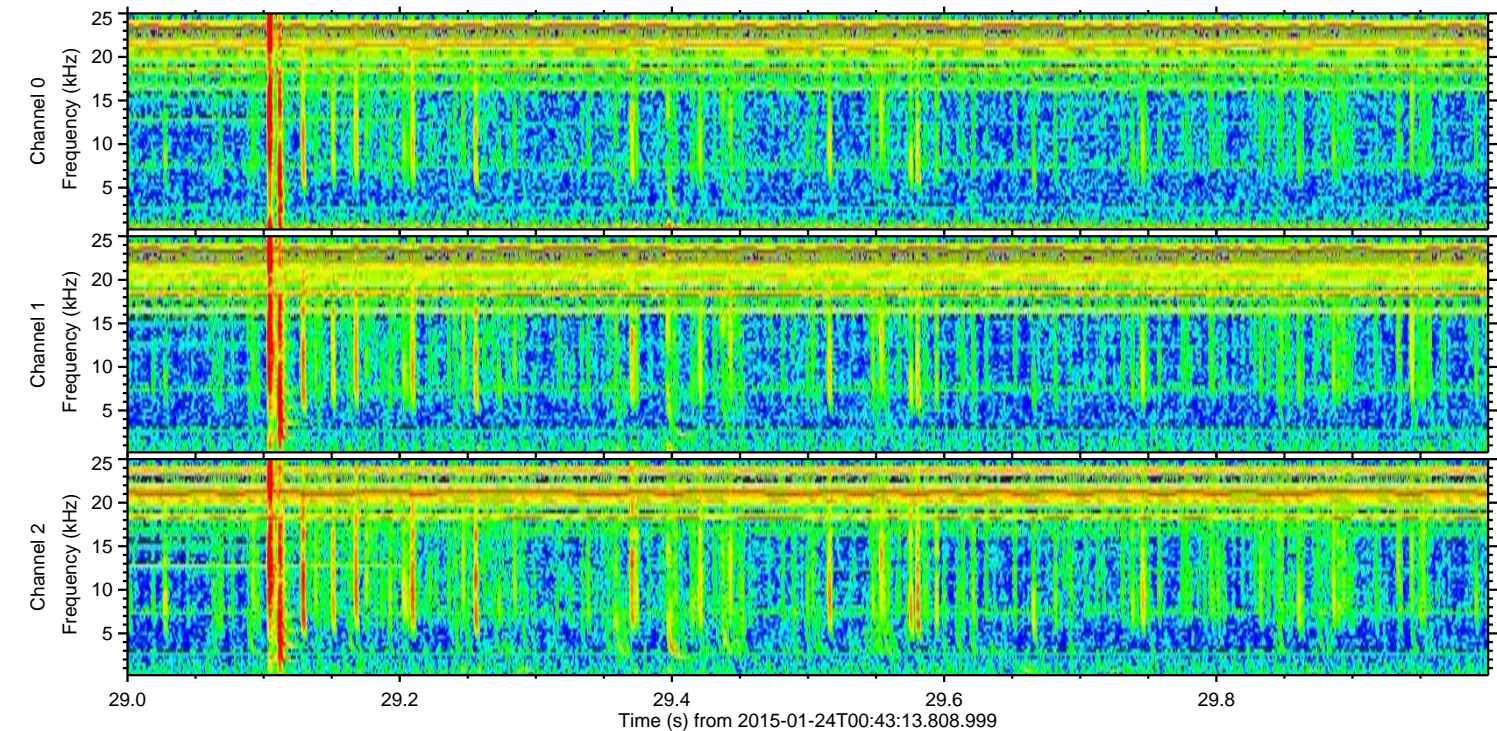
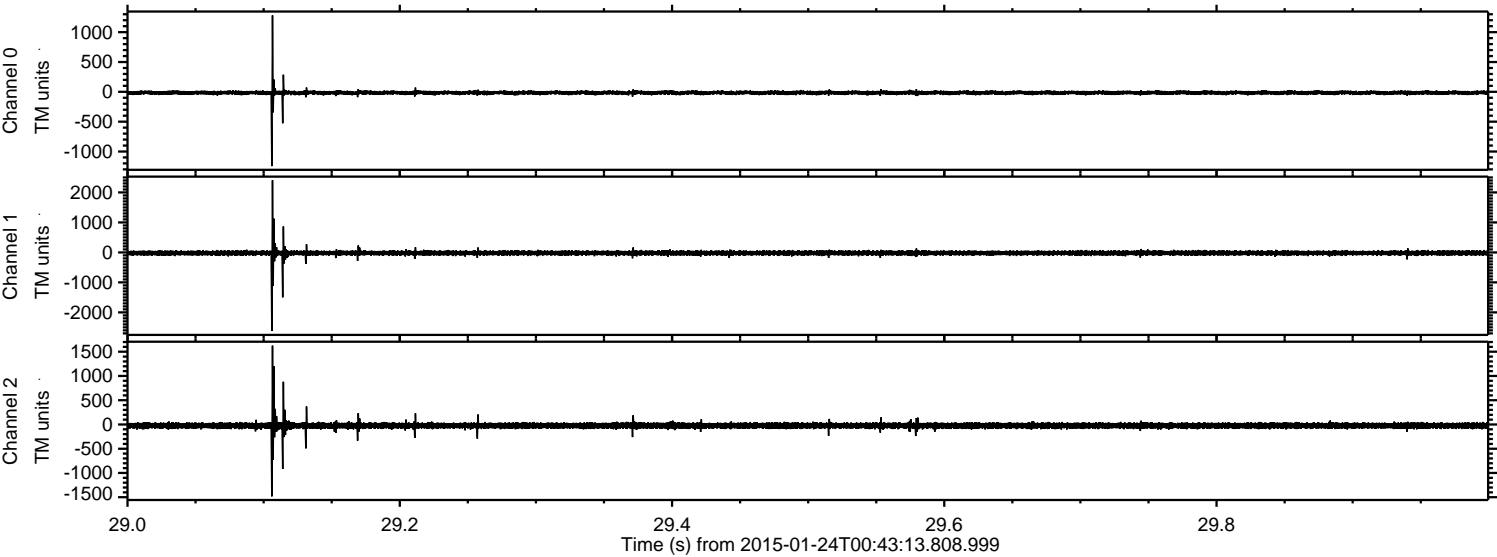



ELMAVAN 3D WAVEFORMS (Measured data sampled at 50 kHz) 49605 packets of 144 samples from 2015-01-24T00:43:13.808.999. Part 44/143

Processed Tue Feb 10 20:12:33 2015 by ELM ver.2012-10-06 from 001\_\_elm20150124\_004312\_\_dat00.bin

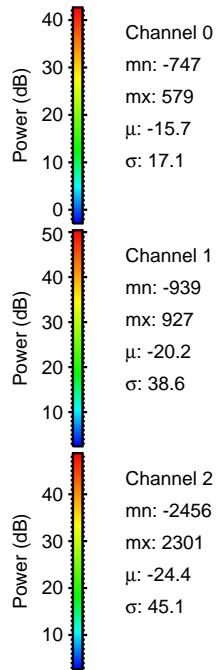
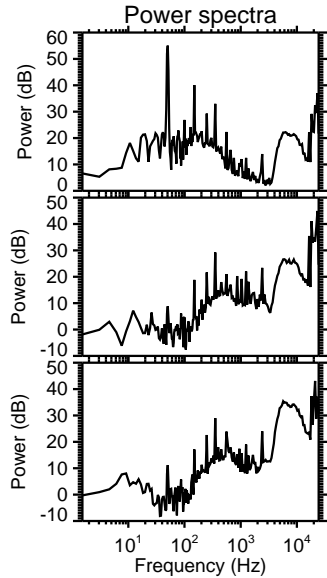
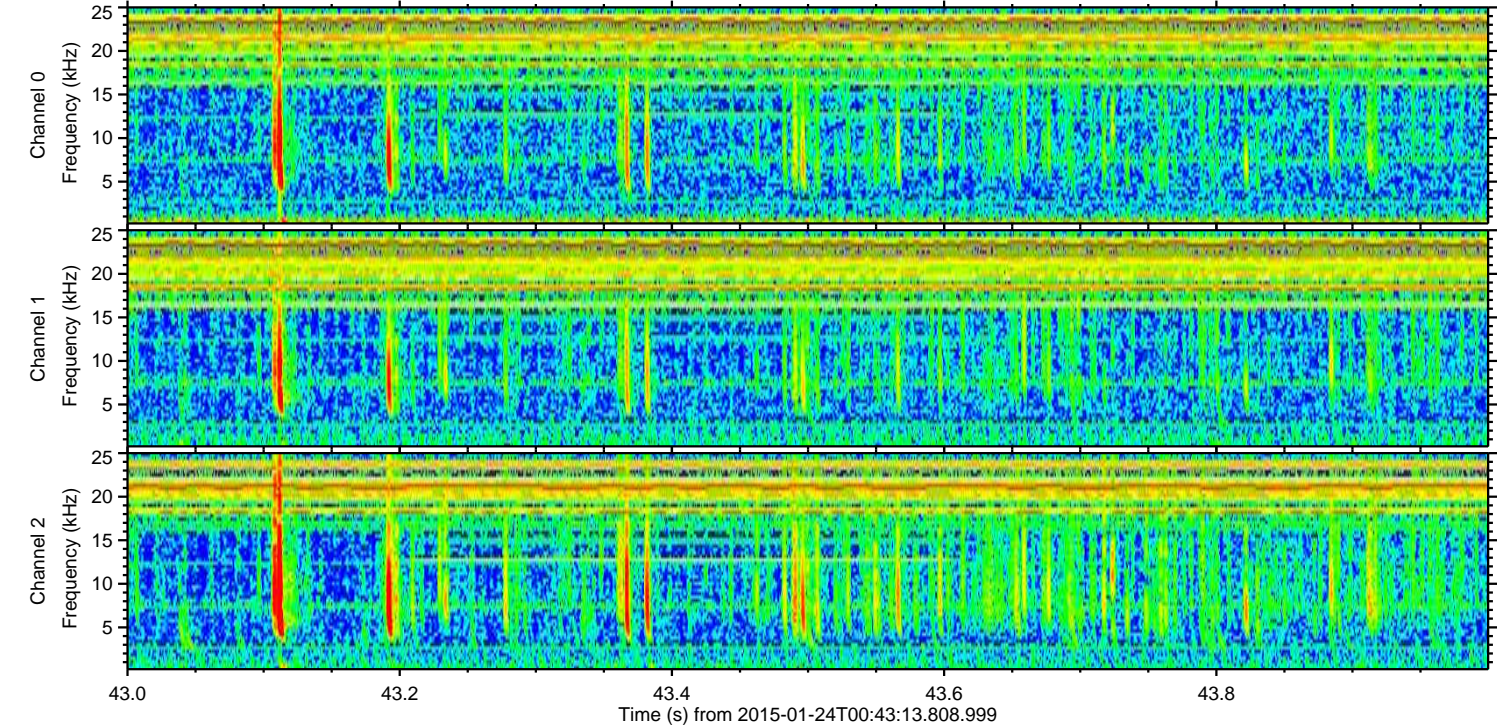
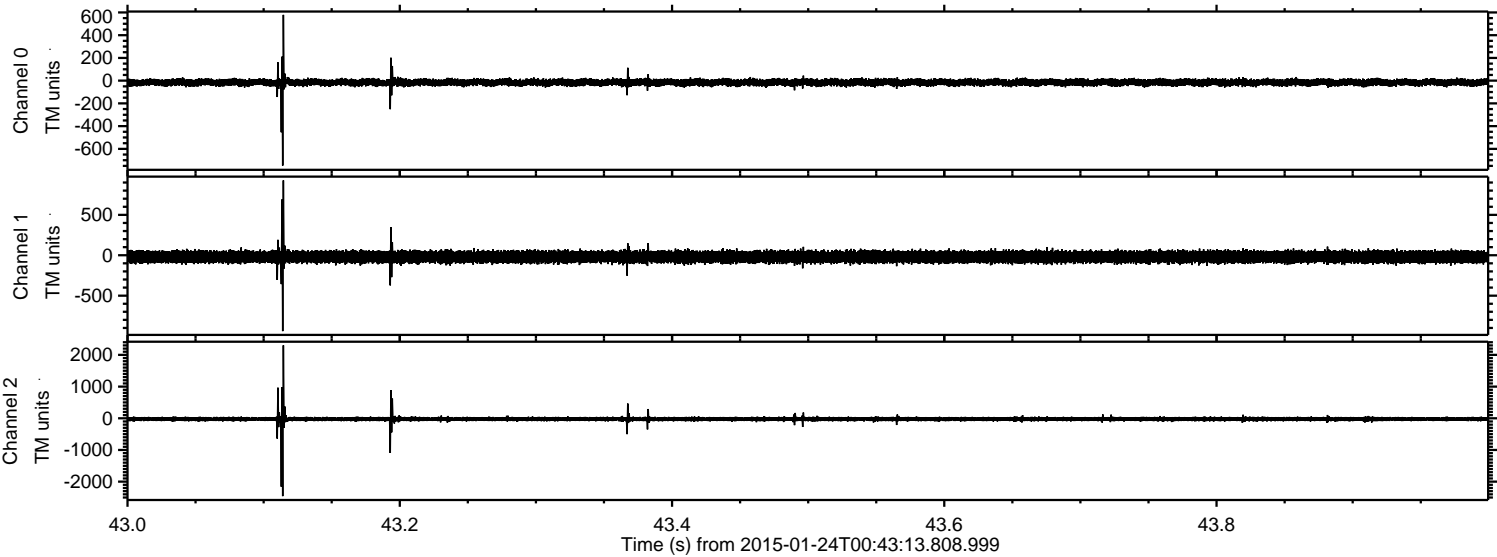



ELMAVAN 3D WAVEFORMS (Measured data sampled at 50 kHz) 49605 packets of 144 samples from 2015-01-24T00:43:13.808.999. Part 133/143

Processed Tue Feb 10 20:12:34 2015 by ELM ver.2012-10-06 from 001\_\_elm20150124\_004312\_\_dat00.bin

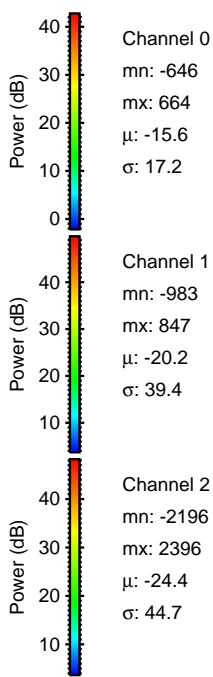
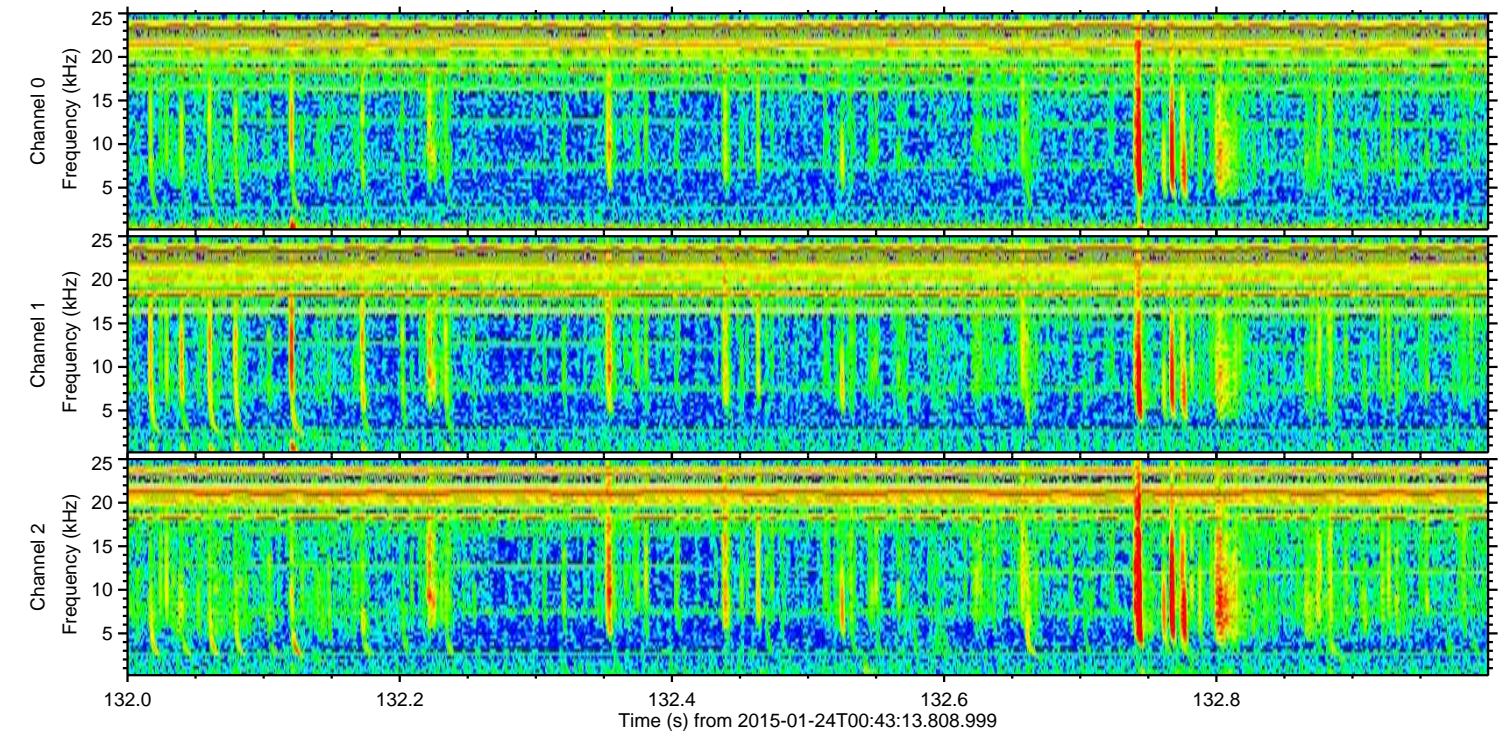
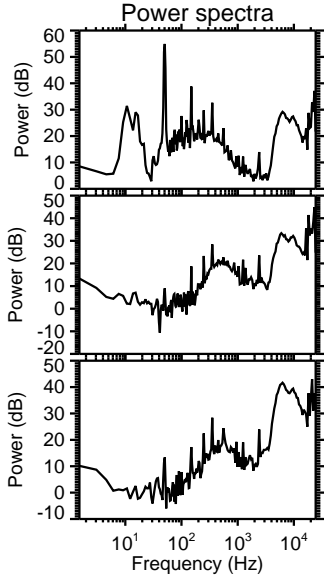
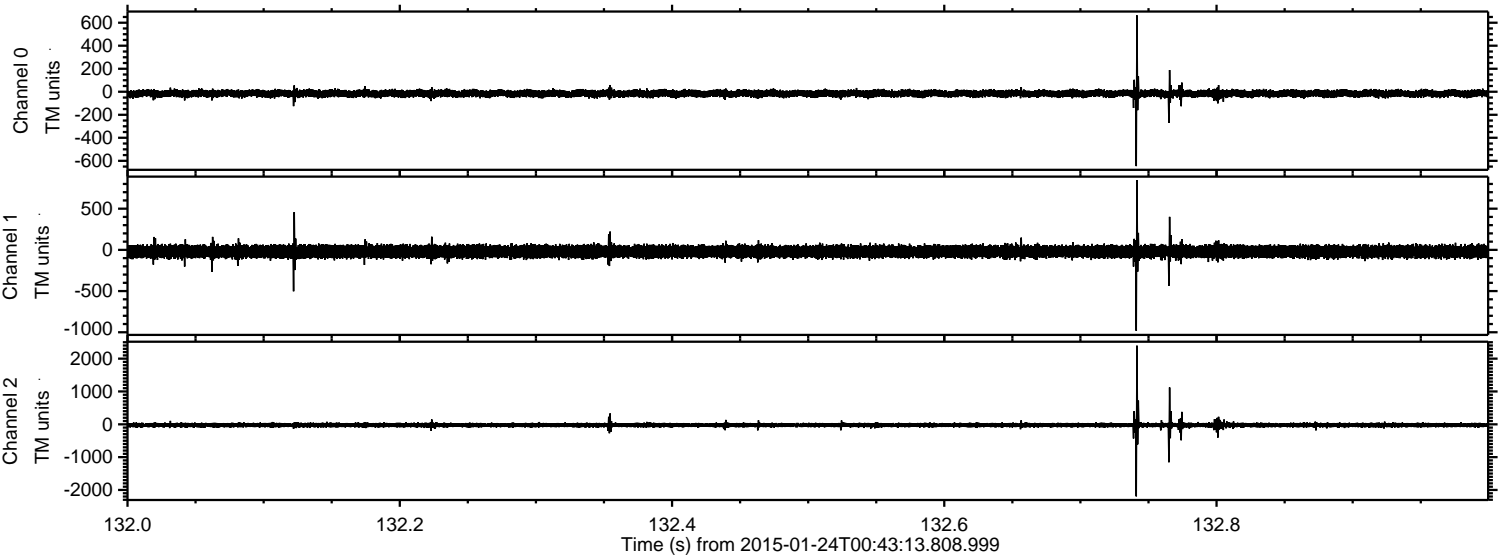



Processed Tue Feb 10 20:12:35 2015 by ELM ver.2012-10-06 from 001\_\_elm20150124\_004312\_\_dat00.bin

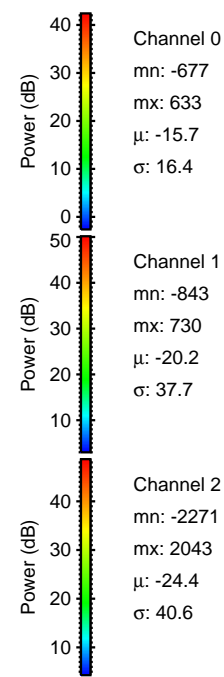
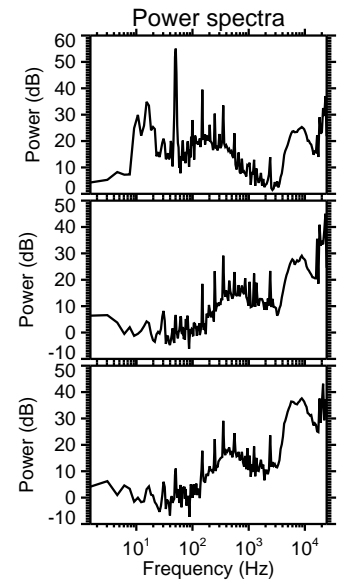
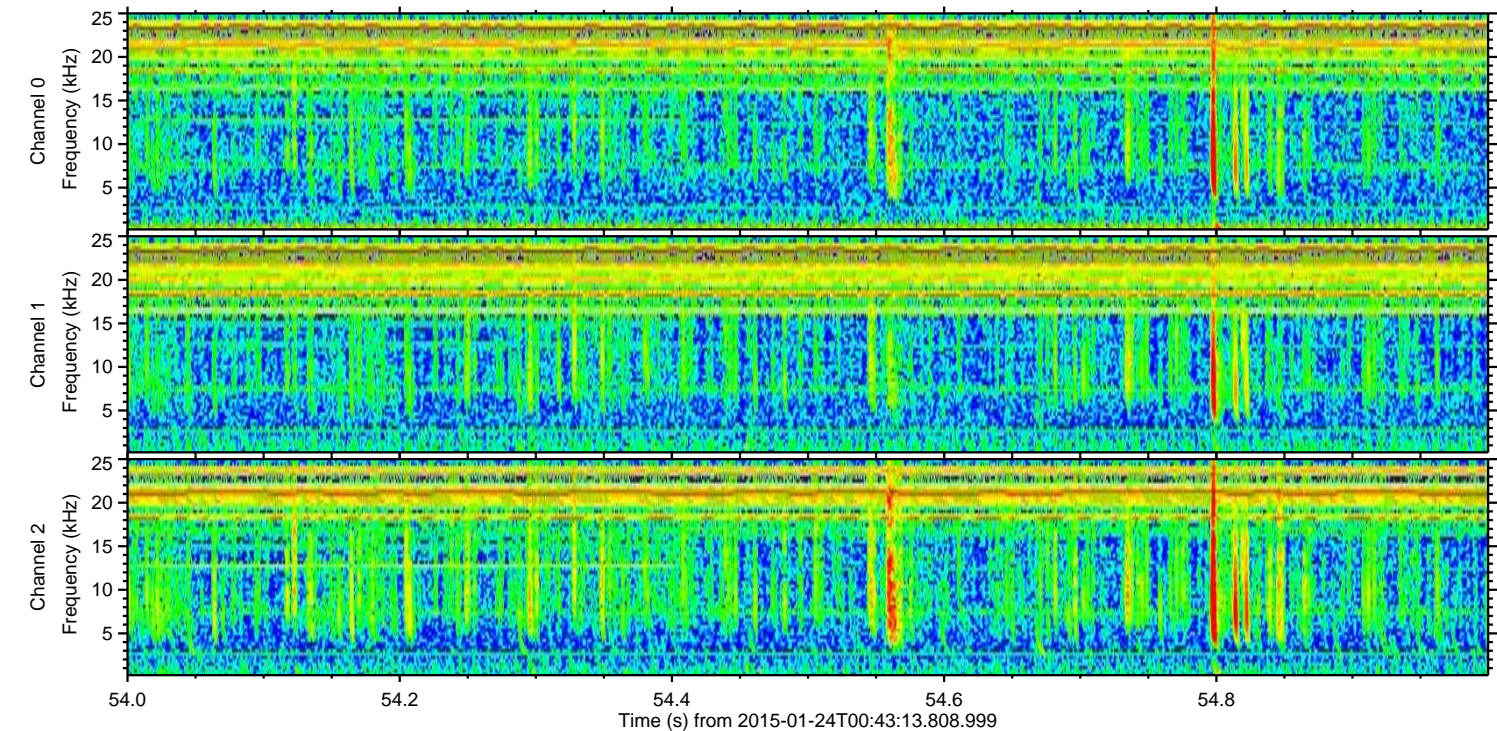
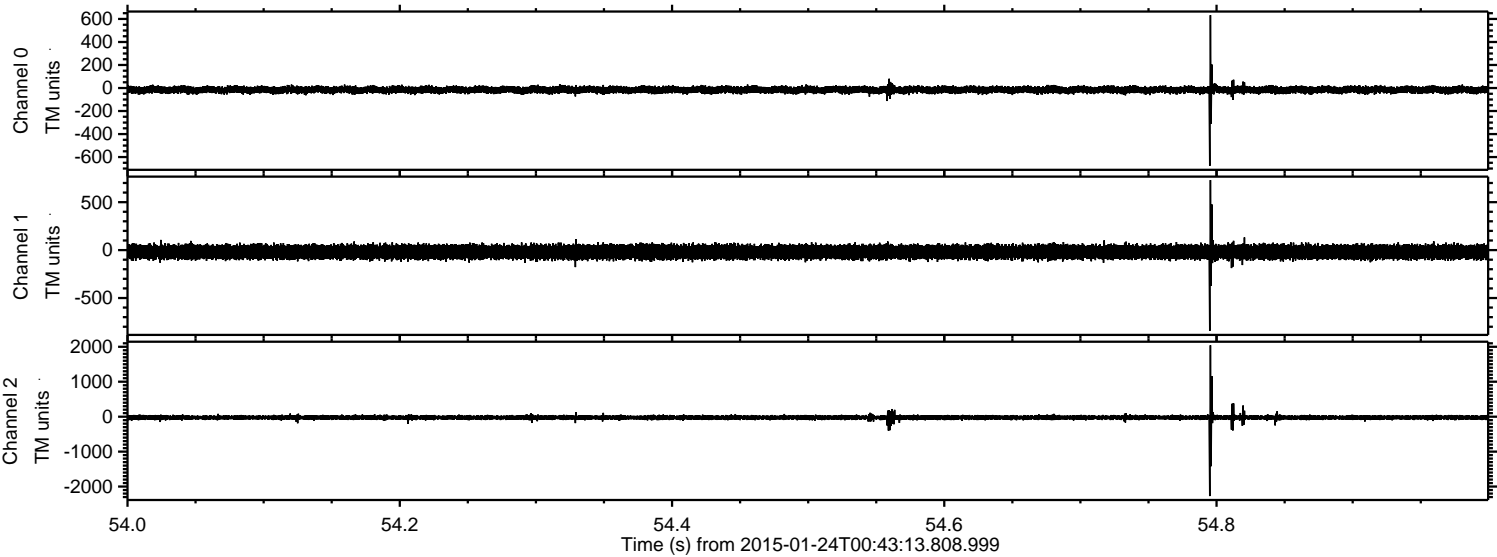



ELMAVAN 3D WAVEFORMS (Measured data sampled at 50 kHz) 49605 packets of 144 samples from 2015-01-24T00:43:13.808.999. Part 140/143

Processed Tue Feb 10 20:12:36 2015 by ELM ver.2012-10-06 from 001\_\_elm20150124\_004312\_\_dat00.bin

