

ELMAVAN 3D WAVEFORMS (Measured data sampled at 50 kHz) 49805 packets of 144 samples from 2015-01-23T22:28:09.079.000.

Processed Tue Feb 10 19:38:49 2015 by ELM ver.2012-10-06 from 001__elm20150123_222808__dat00.bin

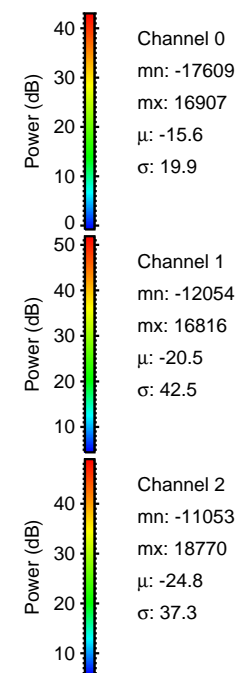

Processed Tue Feb 10 19:39:04 2015 by ELM ver.2012-10-06 from 001__elm20150123_222808__dat00.bin

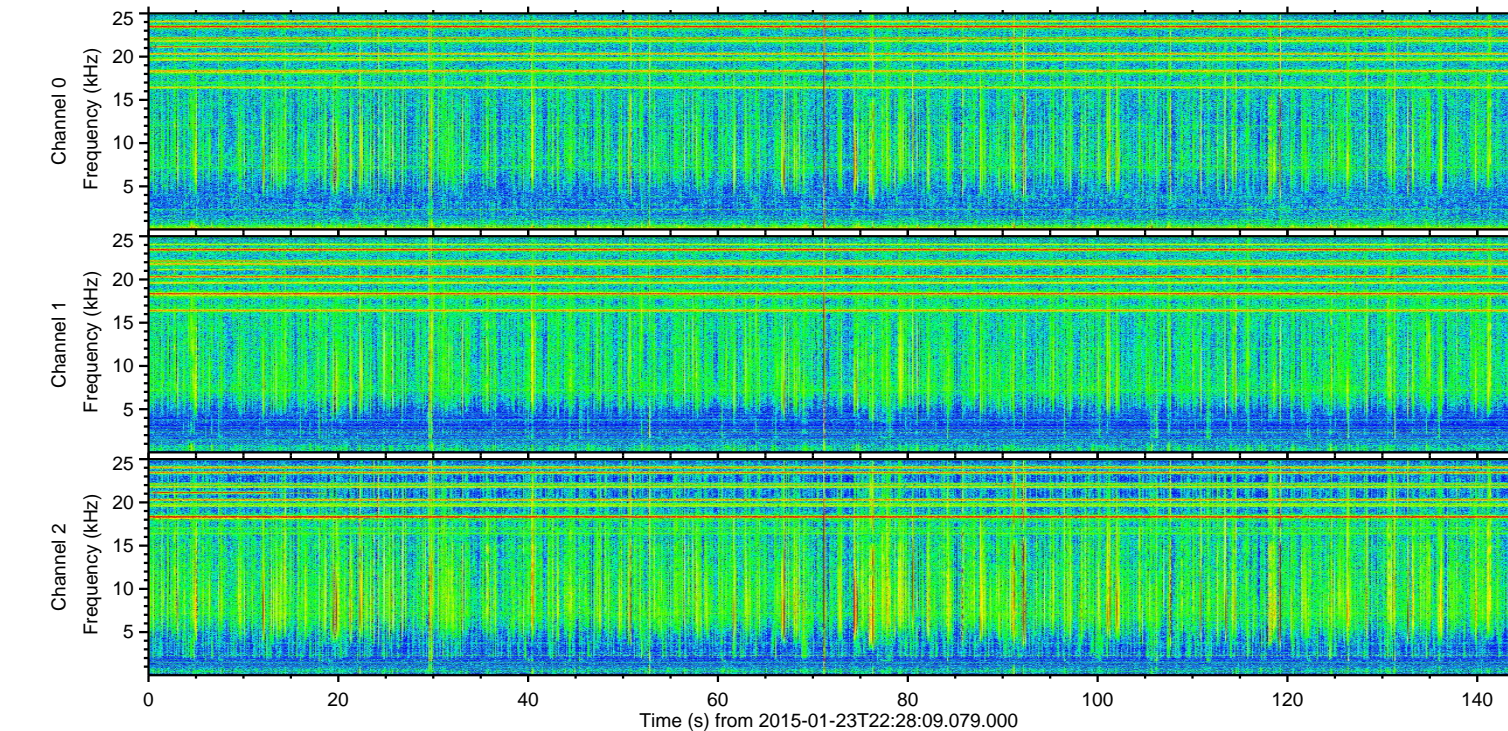
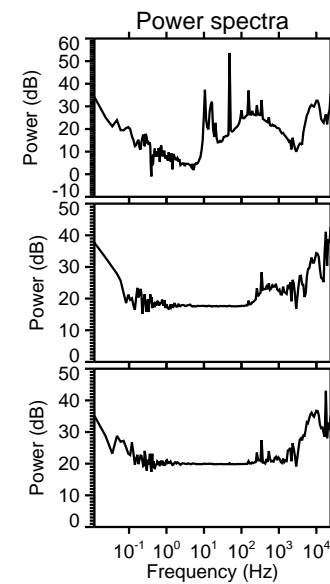
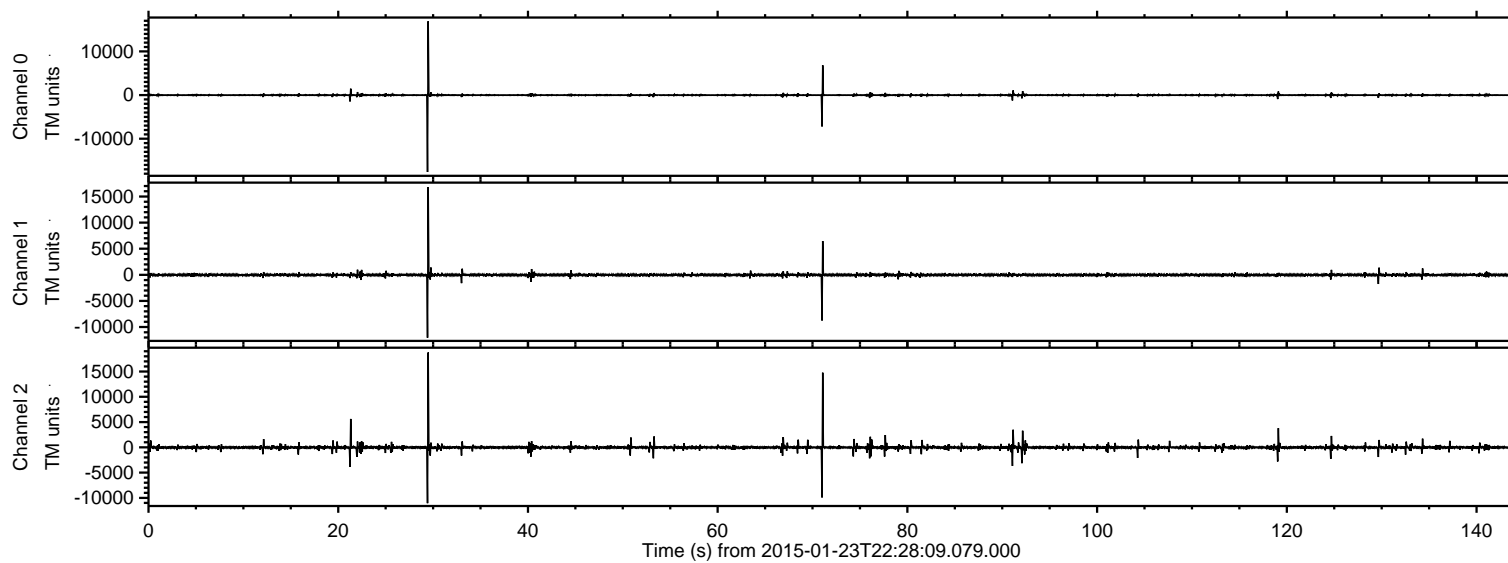
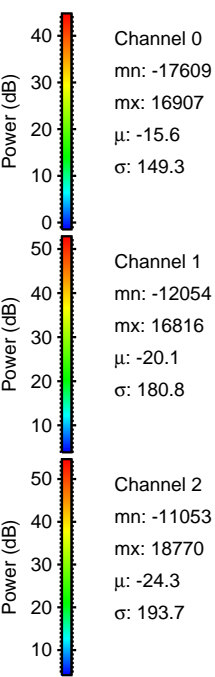
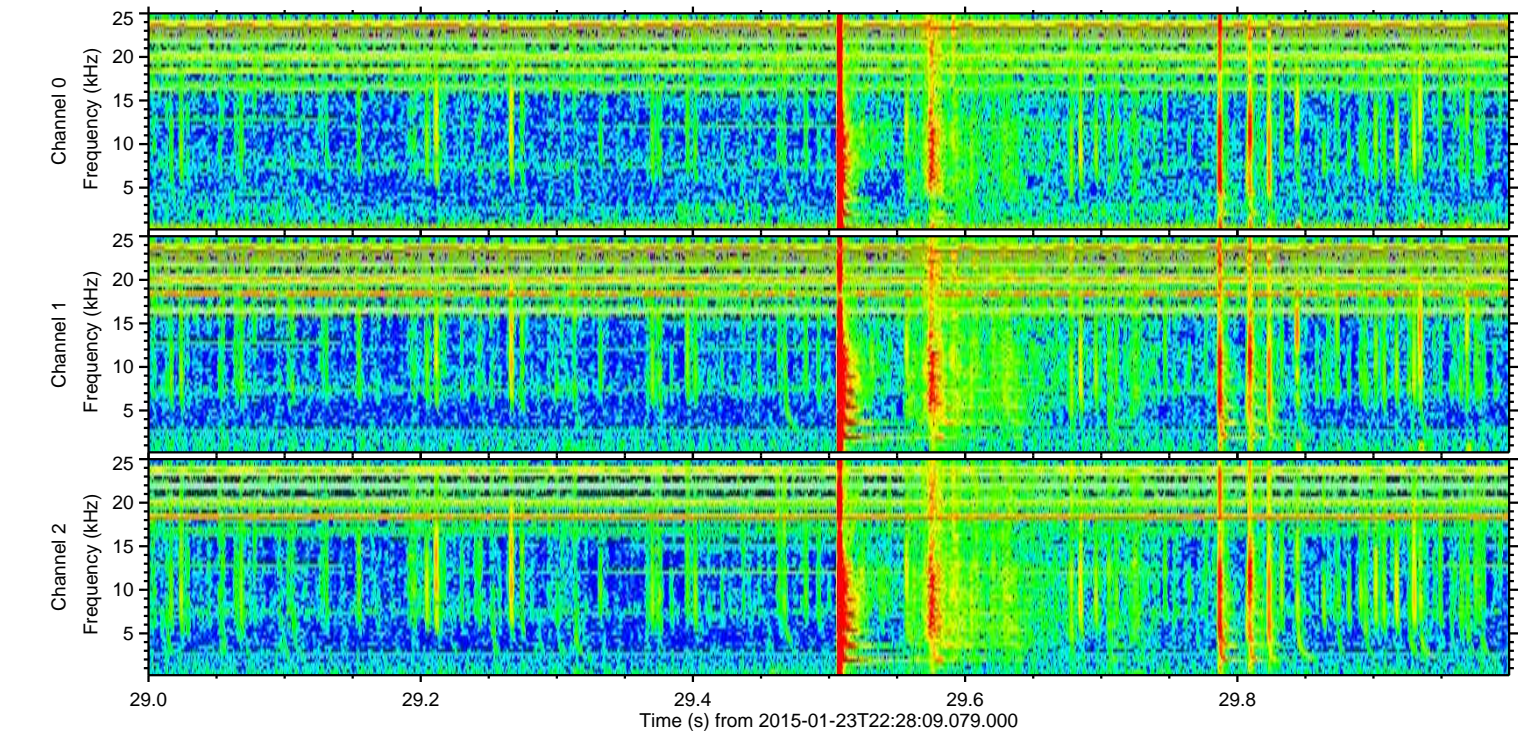
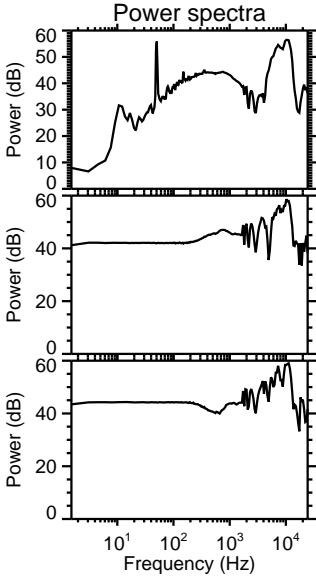
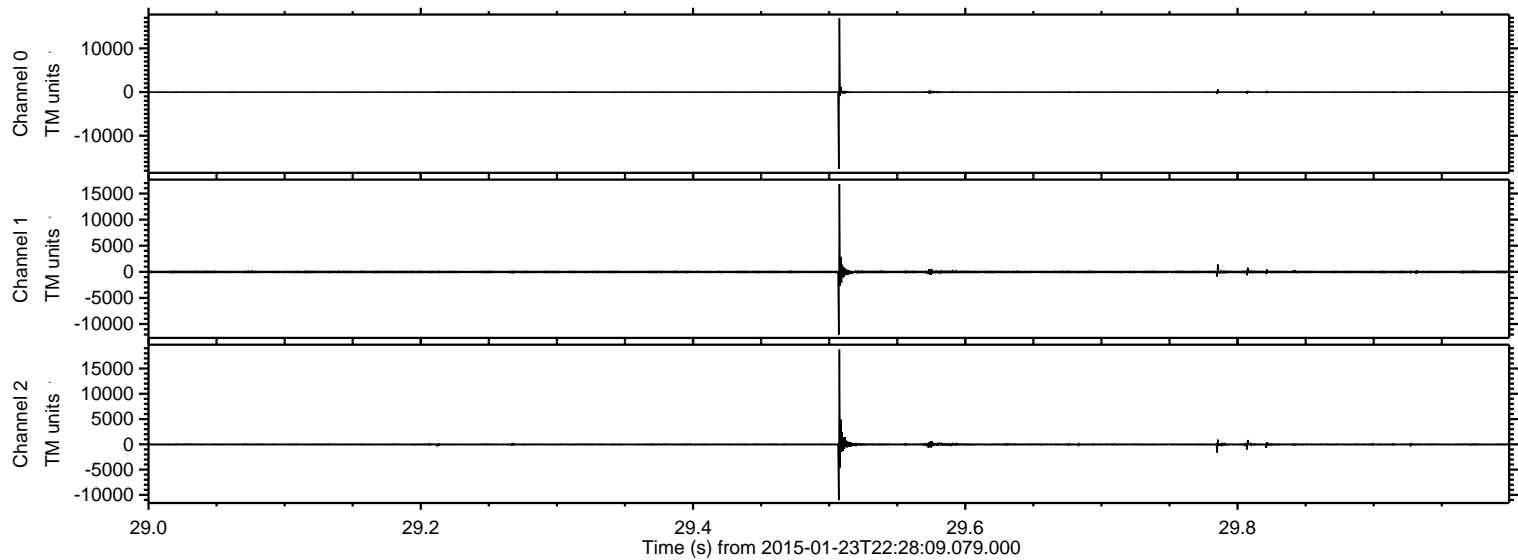

Processed Tue Feb 10 19:39:05 2015 by ELM ver.2012-10-06 from 001__elm20150123_222808__dat00.bin

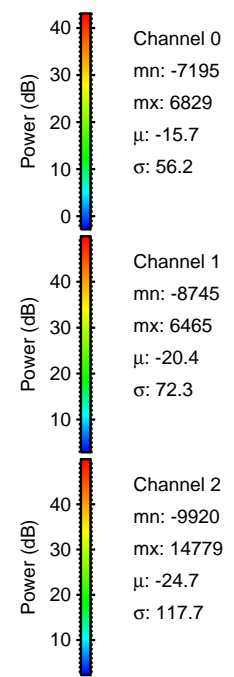
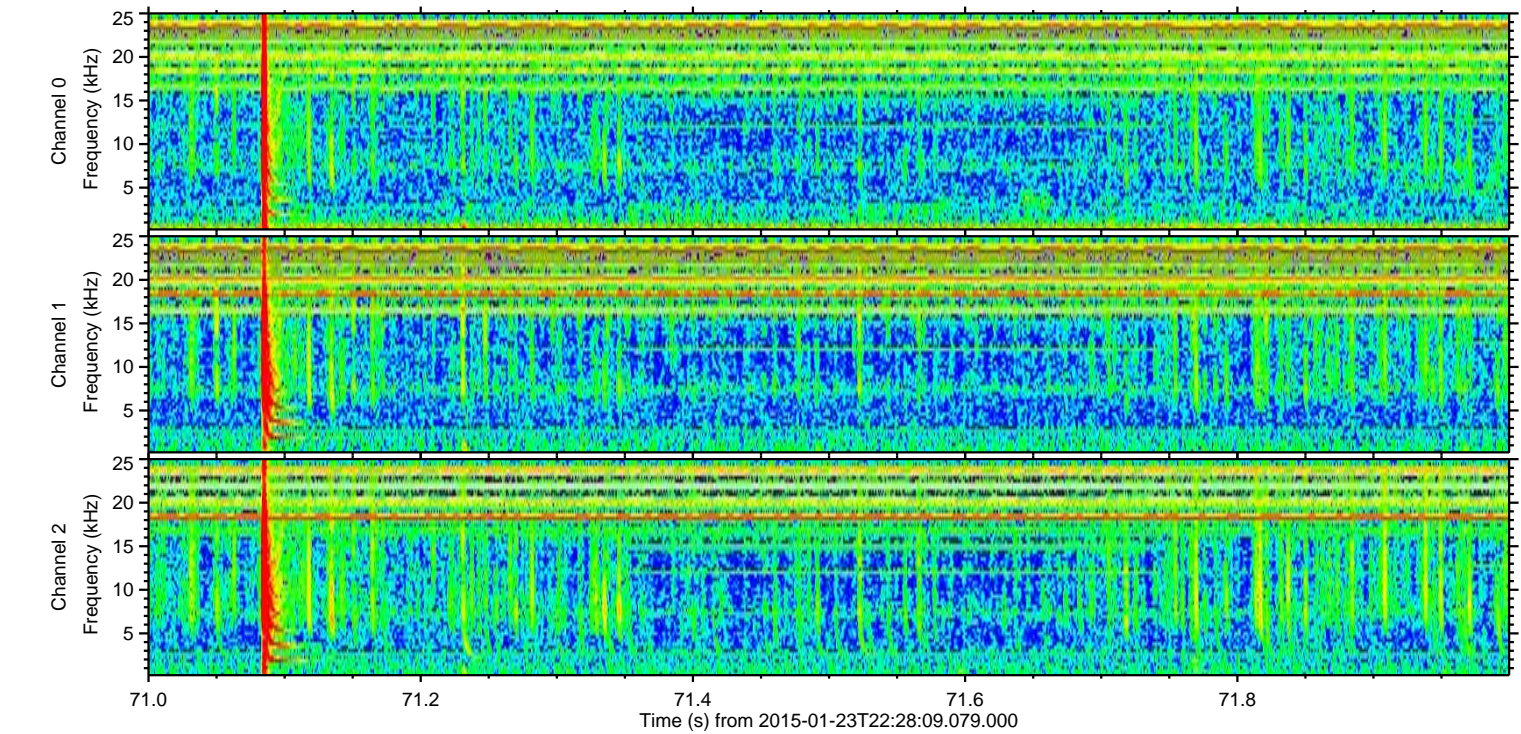
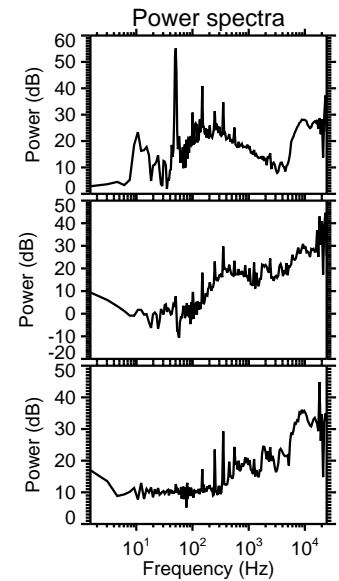
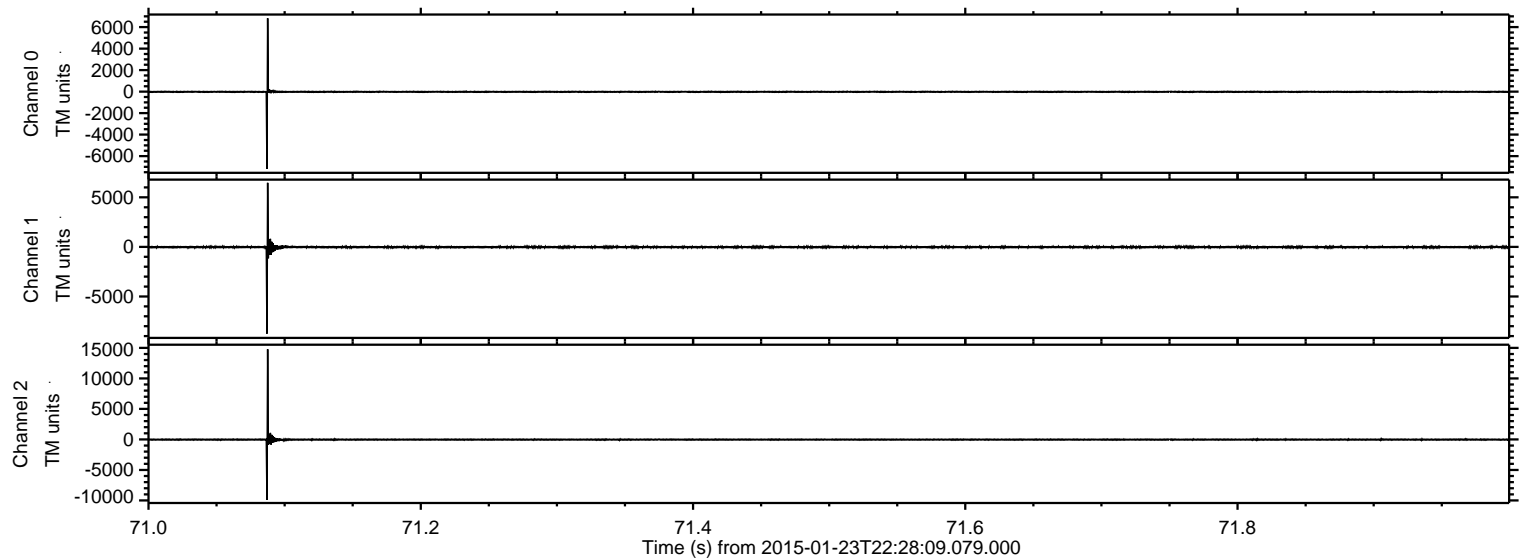

ELMAVAN 3D WAVEFORMS (Measured data sampled at 50 kHz) 49805 packets of 144 samples from 2015-01-23T22:28:09.079.000. Part 22/144

Processed Tue Feb 10 19:39:06 2015 by ELM ver.2012-10-06 from 001__elm20150123_222808__dat00.bin

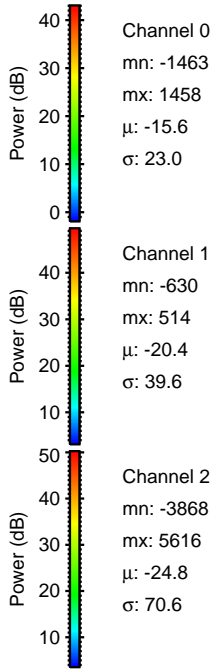
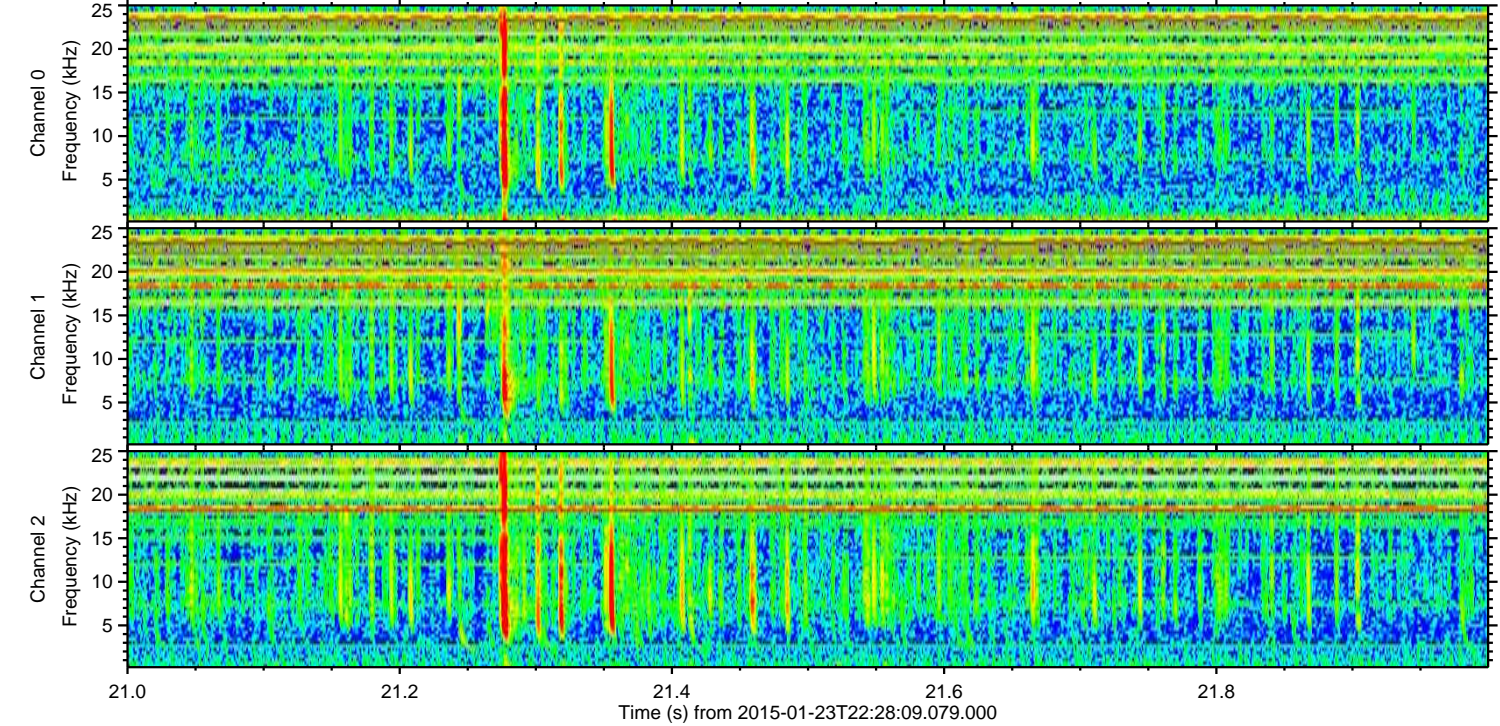
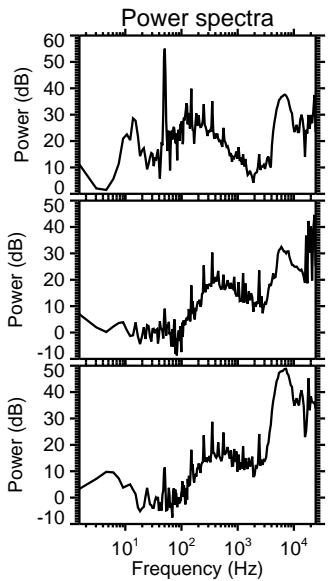
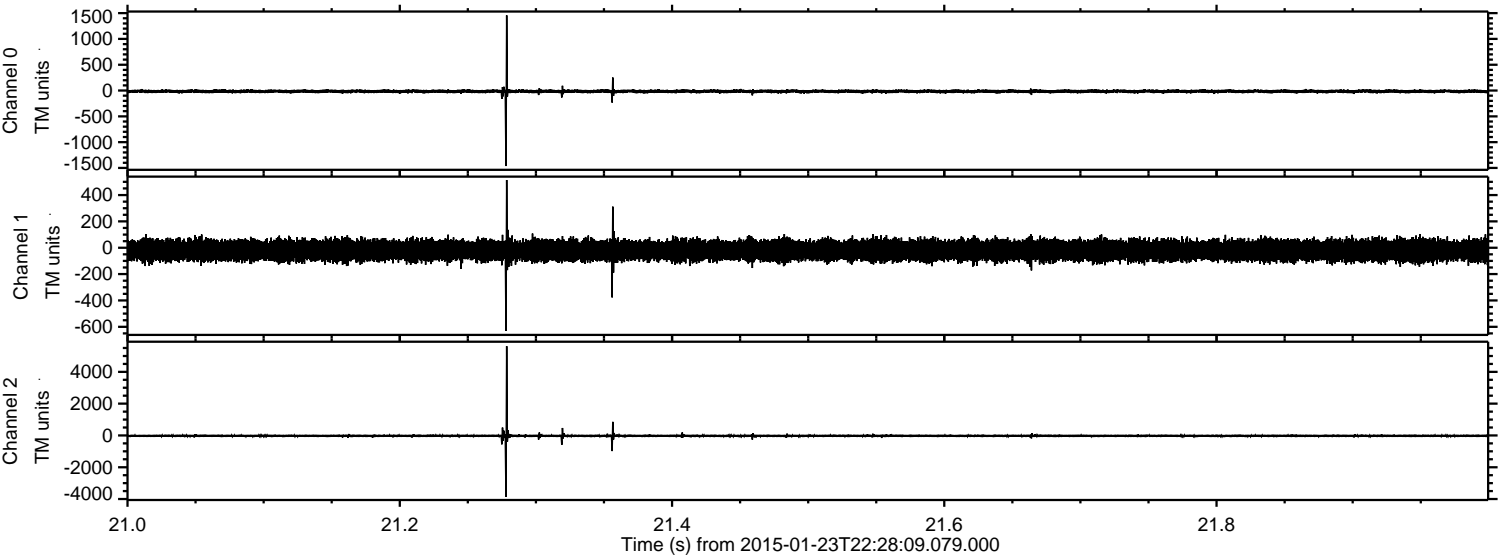

ELMAVAN 3D WAVEFORMS (Measured data sampled at 50 kHz) 49805 packets of 144 samples from 2015-01-23T22:28:09.079.000. Part 120/144

Processed Tue Feb 10 19:39:08 2015 by ELM ver.2012-10-06 from 001__elm20150123_222808__dat00.bin

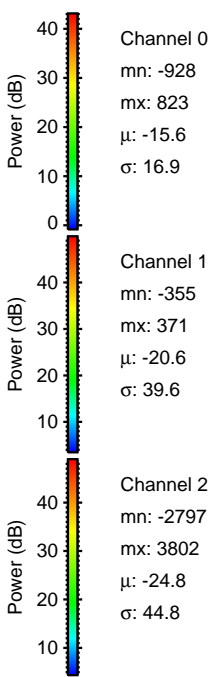
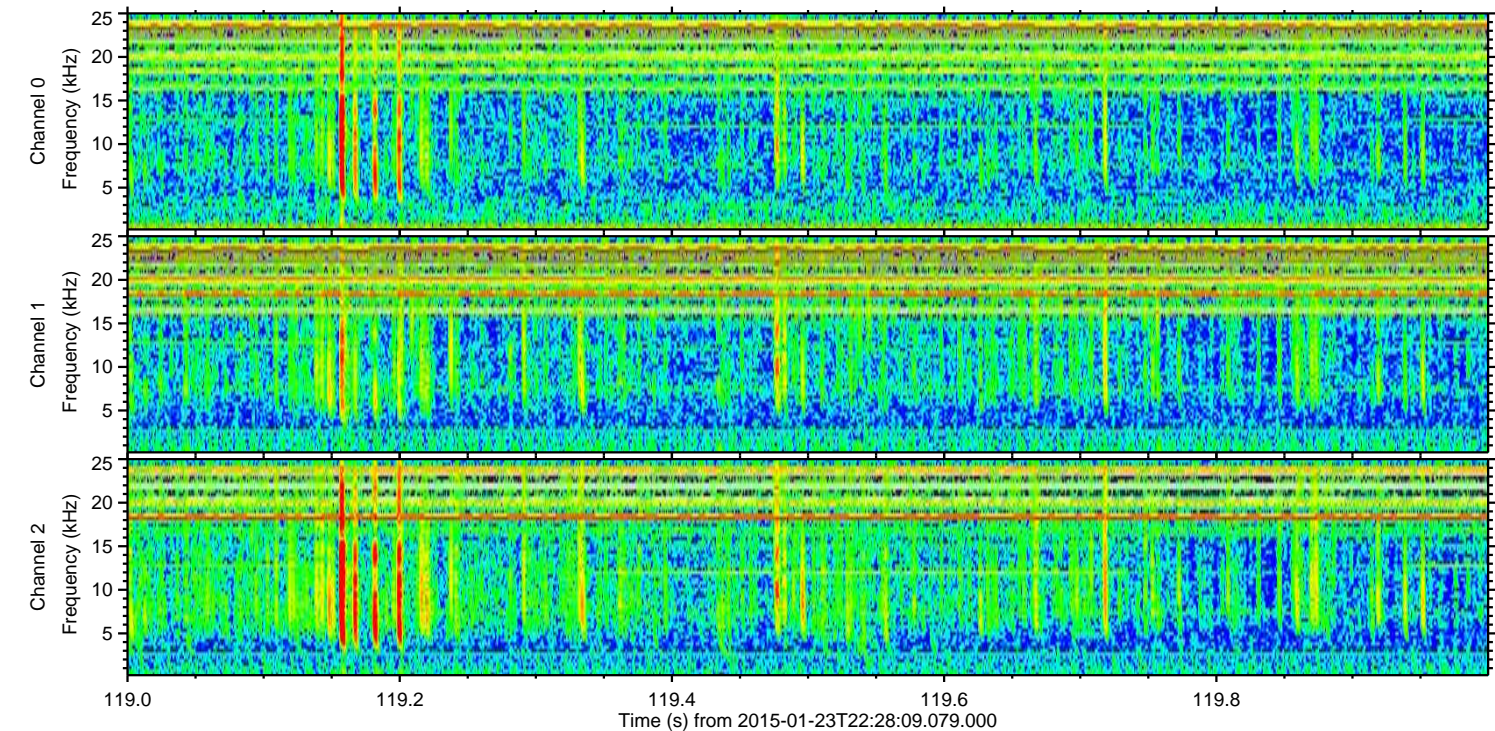
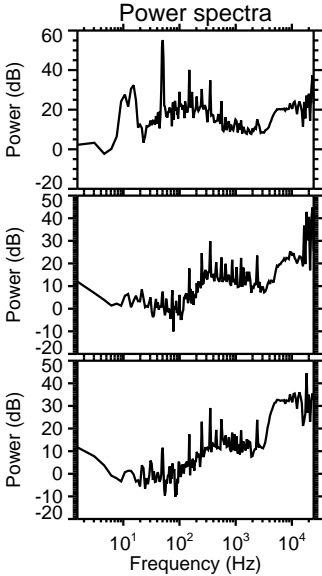
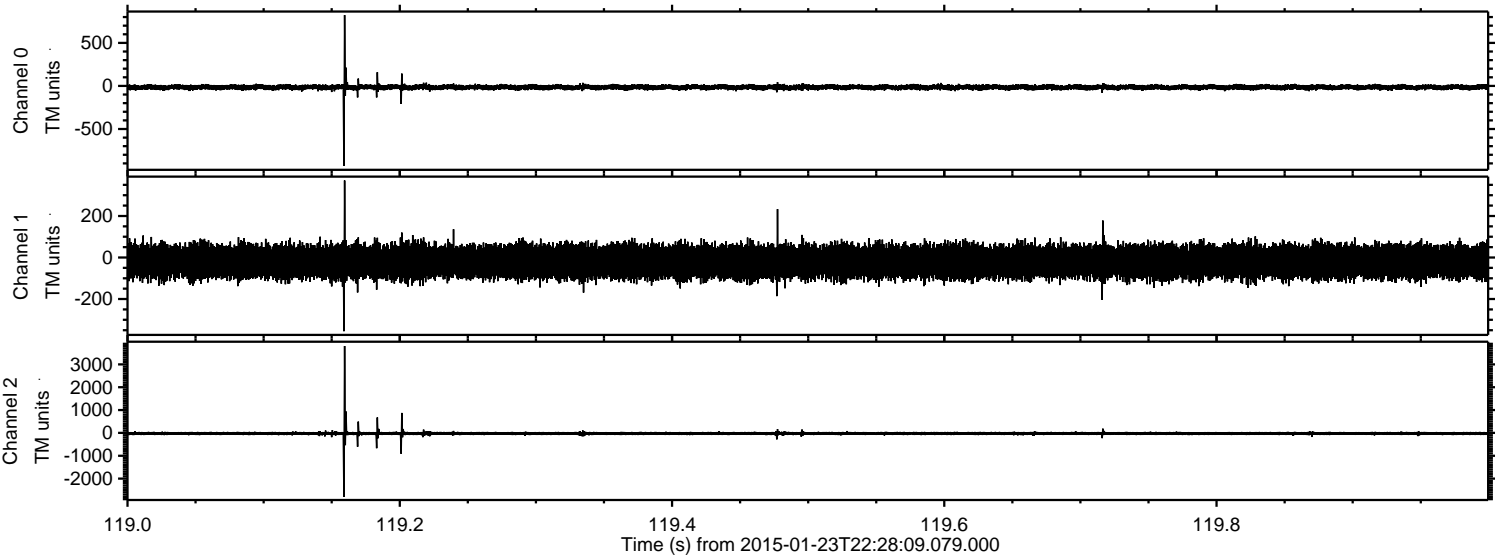

Processed Tue Feb 10 19:39:09 2015 by ELM ver.2012-10-06 from 001__elm20150123_222808__dat00.bin

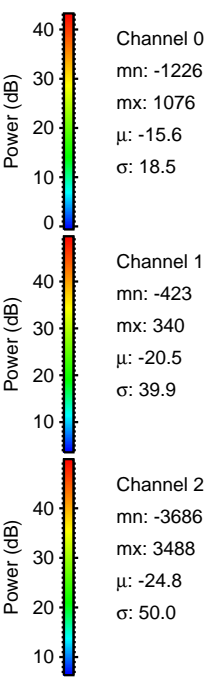
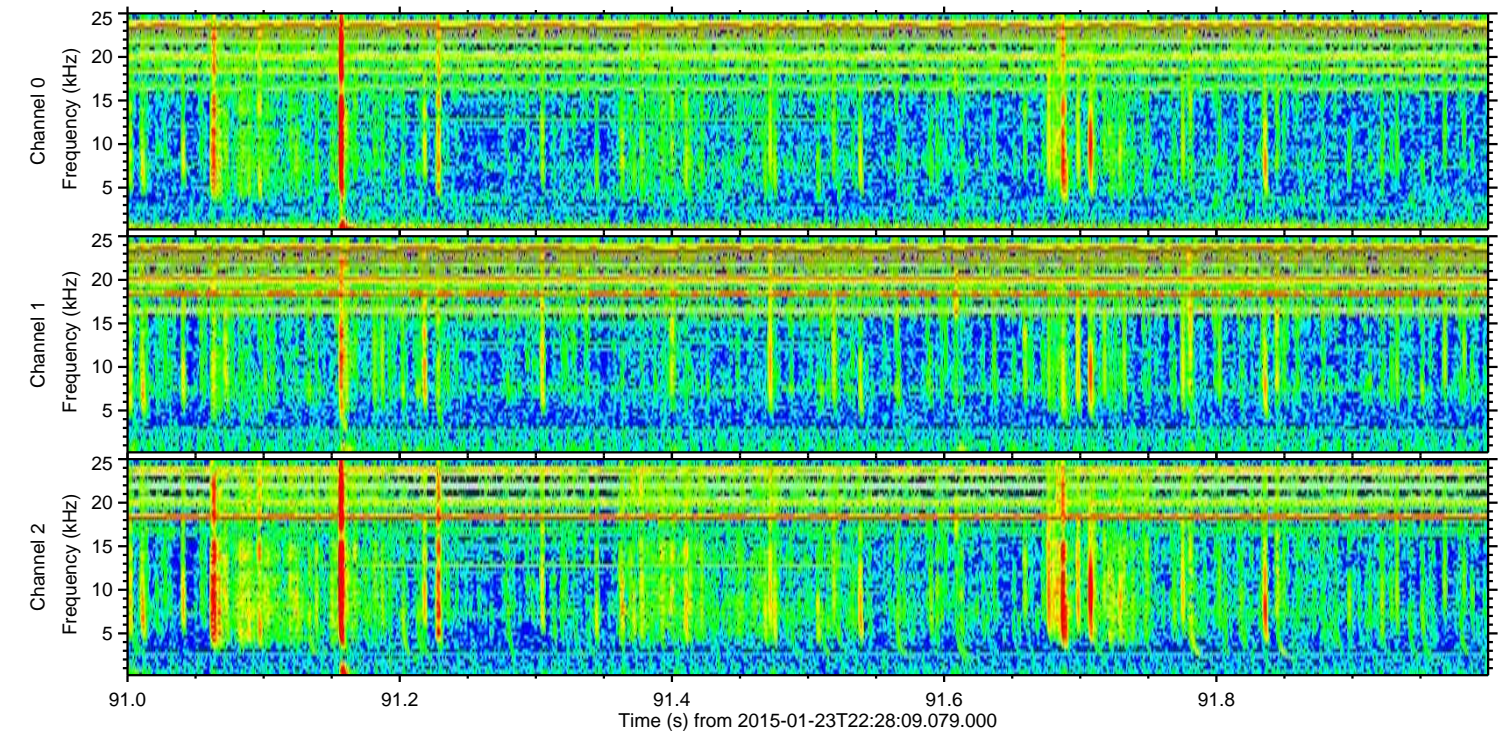
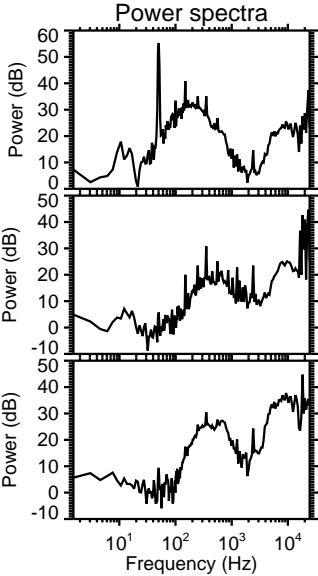
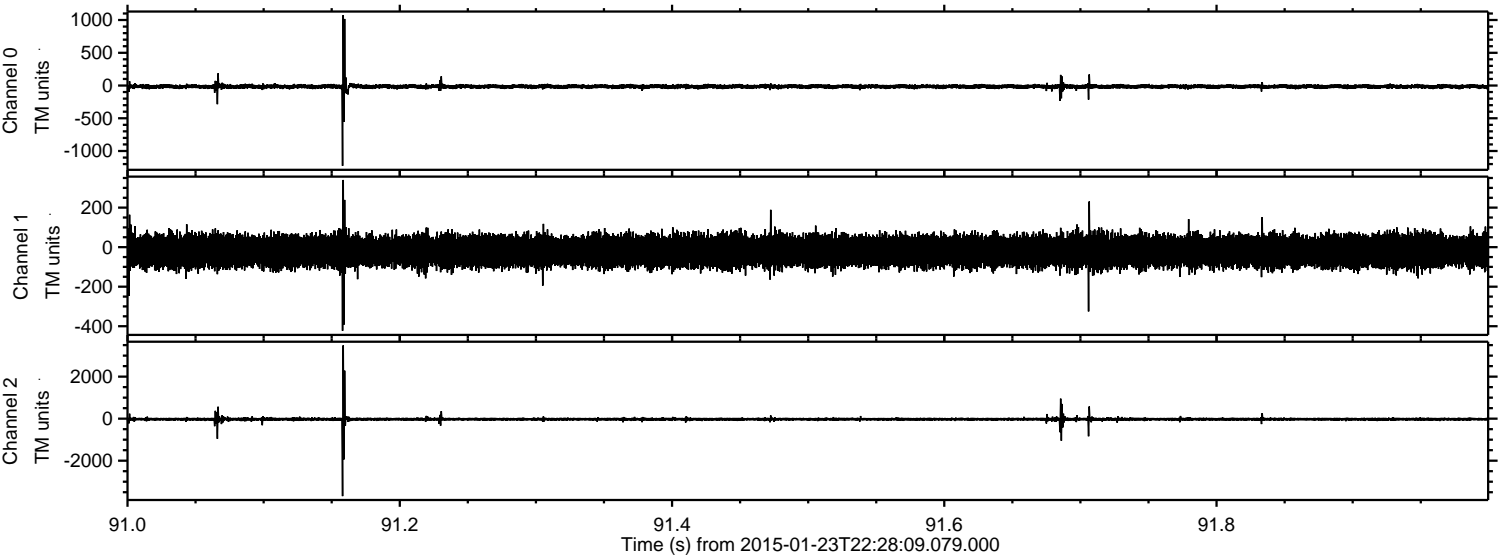

Processed Tue Feb 10 19:39:10 2015 by ELM ver.2012-10-06 from 001__elm20150123_222808__dat00.bin

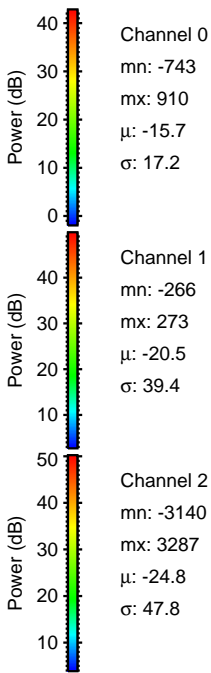
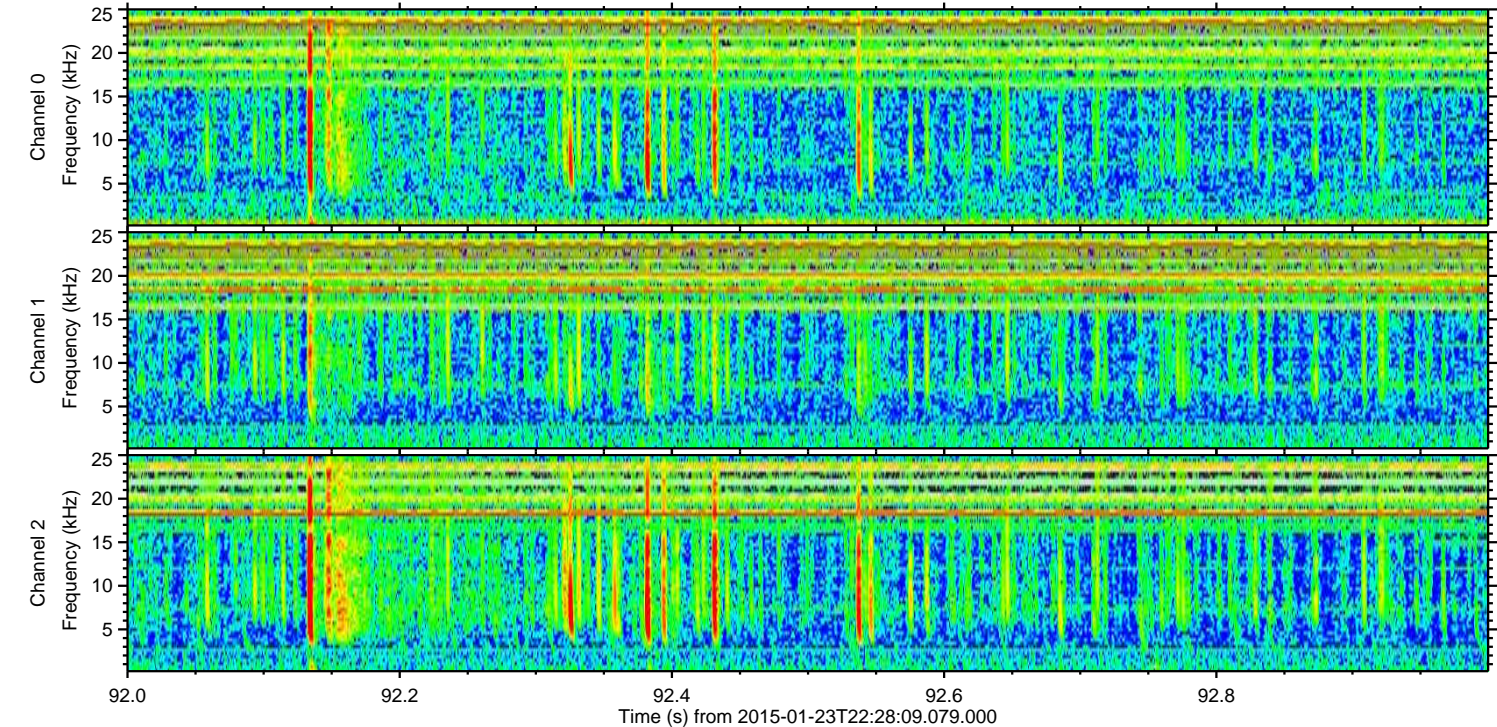
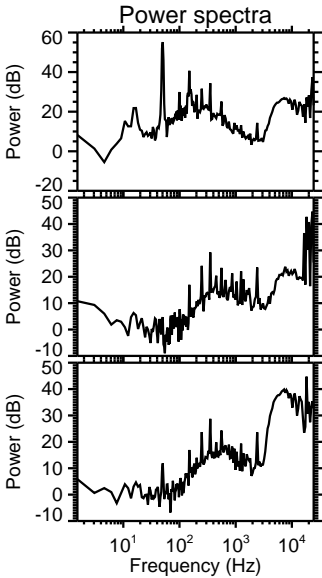
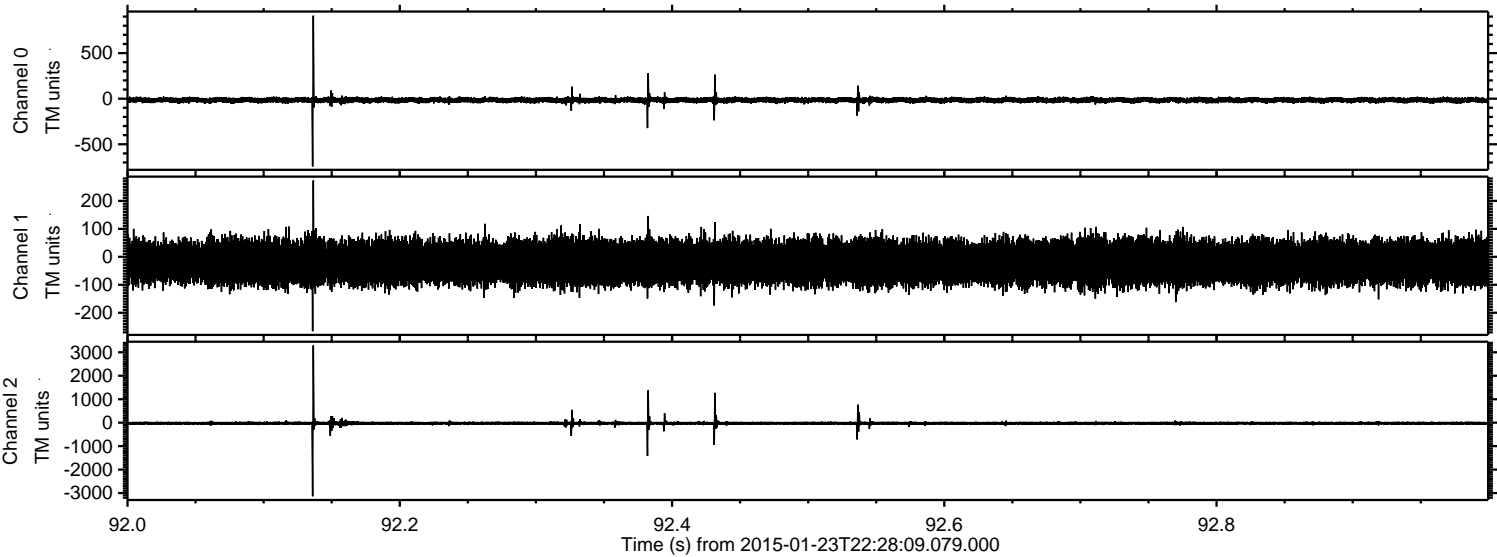

ELMAVAN 3D WAVEFORMS (Measured data sampled at 50 kHz) 49805 packets of 144 samples from 2015-01-23T22:28:09.079.000. Part 78/144

Processed Tue Feb 10 19:39:11 2015 by ELM ver.2012-10-06 from 001__elm20150123_222808__dat00.bin

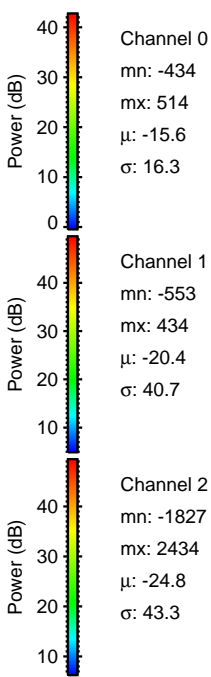
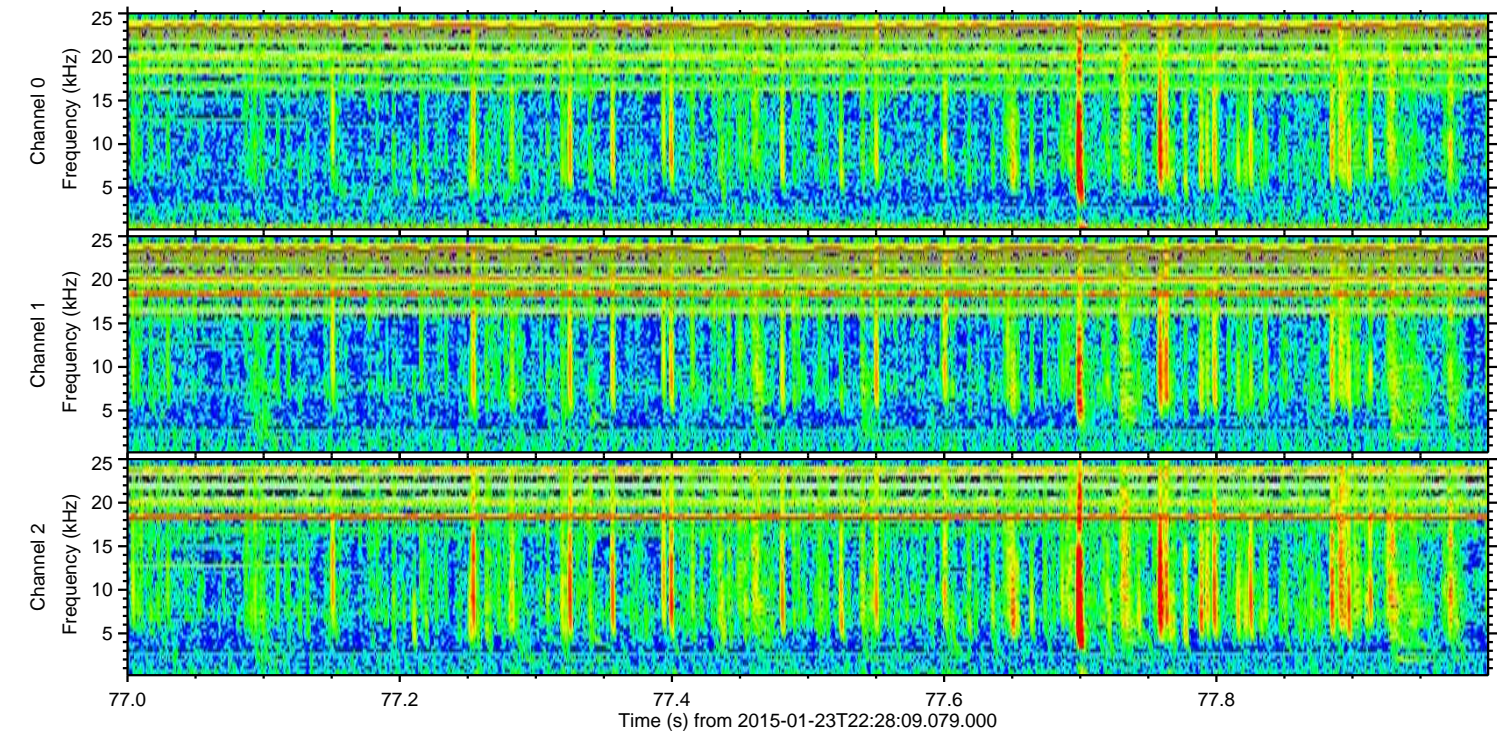
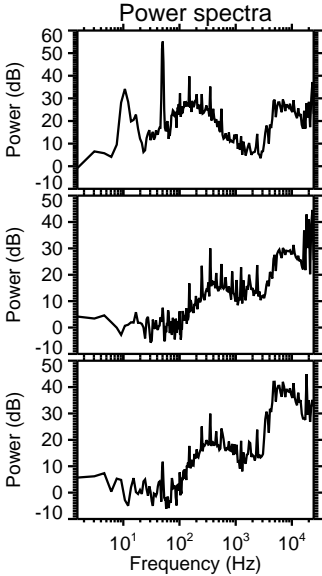
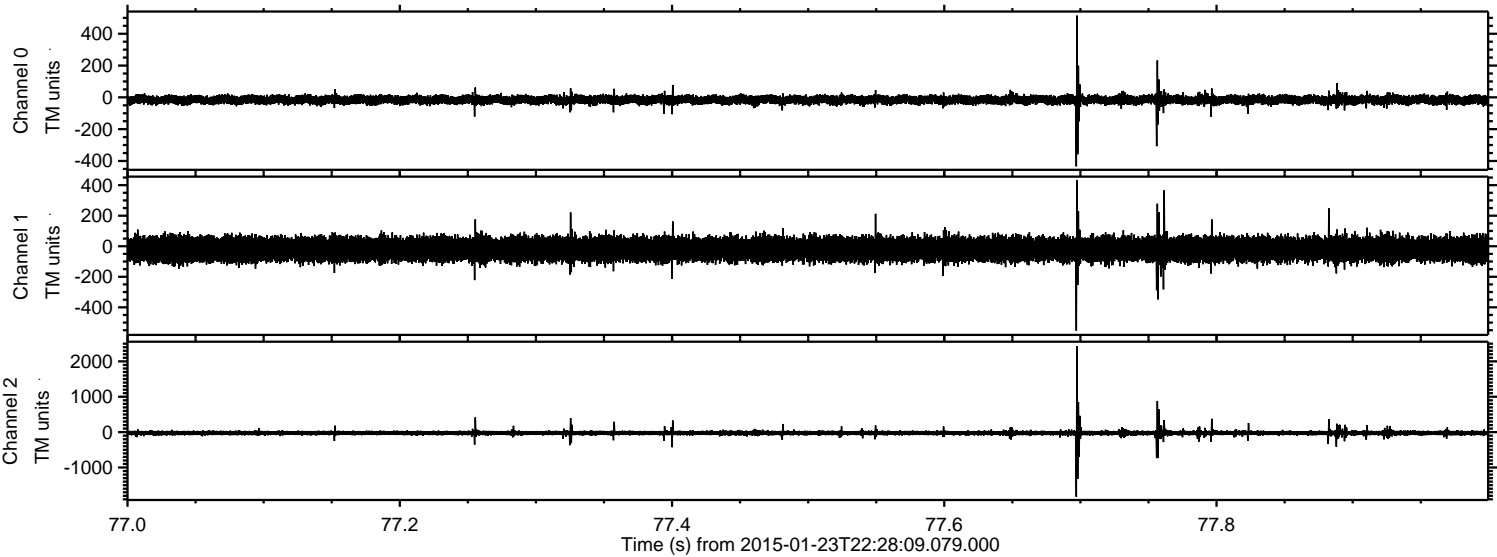

ELMAVAN 3D WAVEFORMS (Measured data sampled at 50 kHz) 49805 packets of 144 samples from 2015-01-23T22:28:09.079.000. Part 125/144

Processed Tue Feb 10 19:39:12 2015 by ELM ver.2012-10-06 from 001__elm20150123_222808__dat00.bin

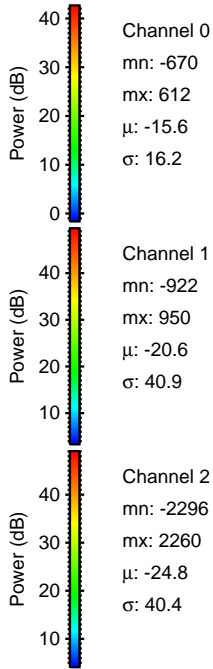
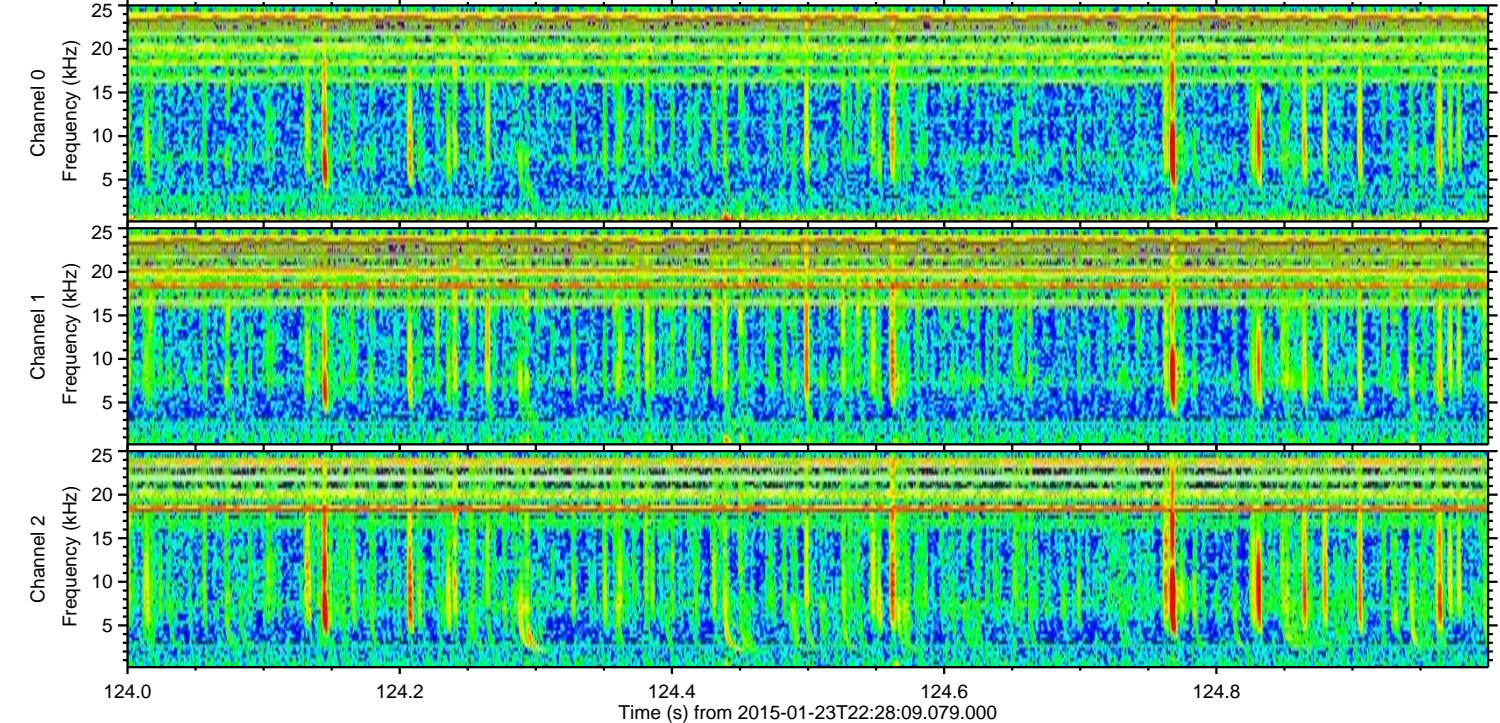
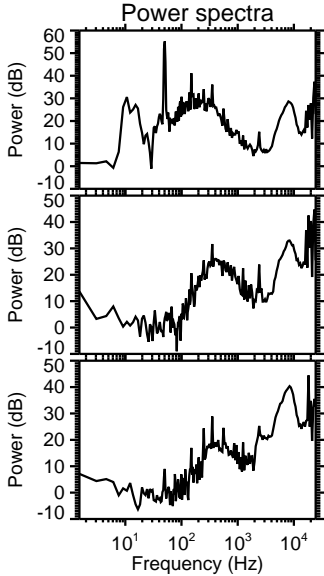
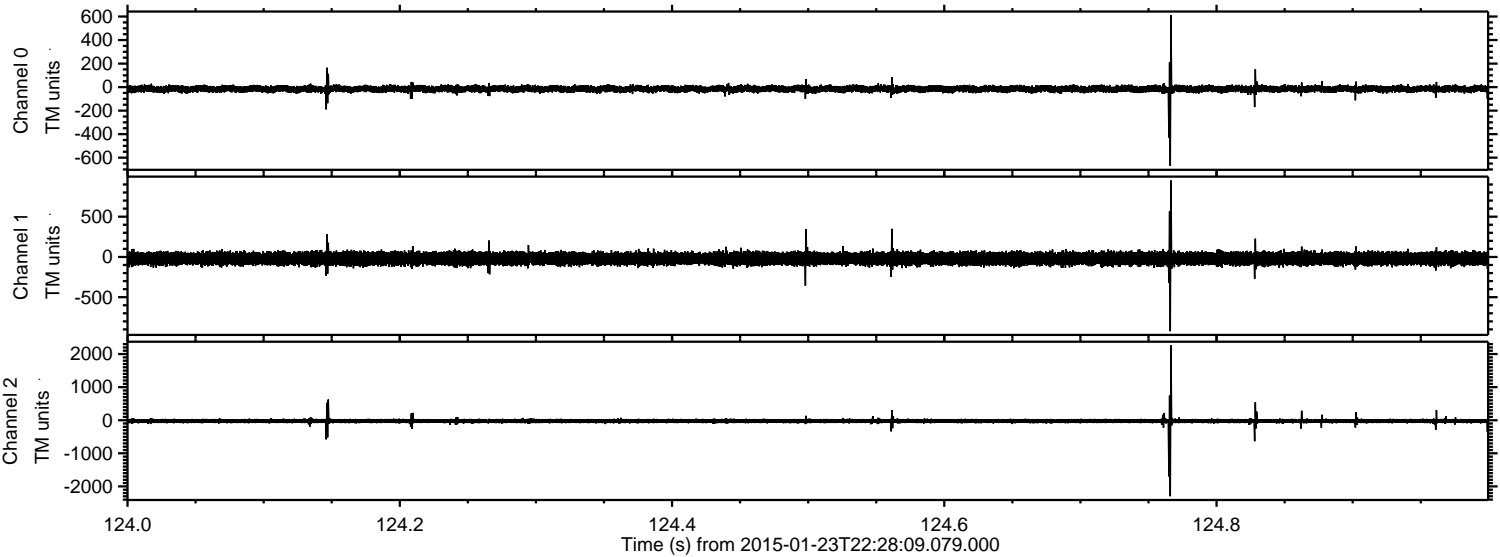

Processed Tue Feb 10 19:39:13 2015 by ELM ver.2012-10-06 from 001__elm20150123_222808__dat00.bin

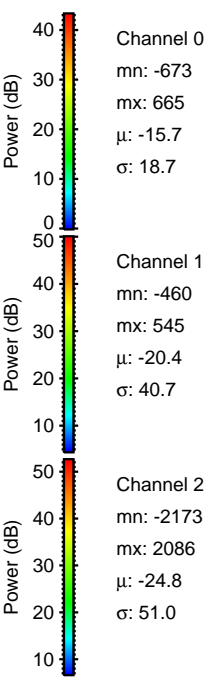
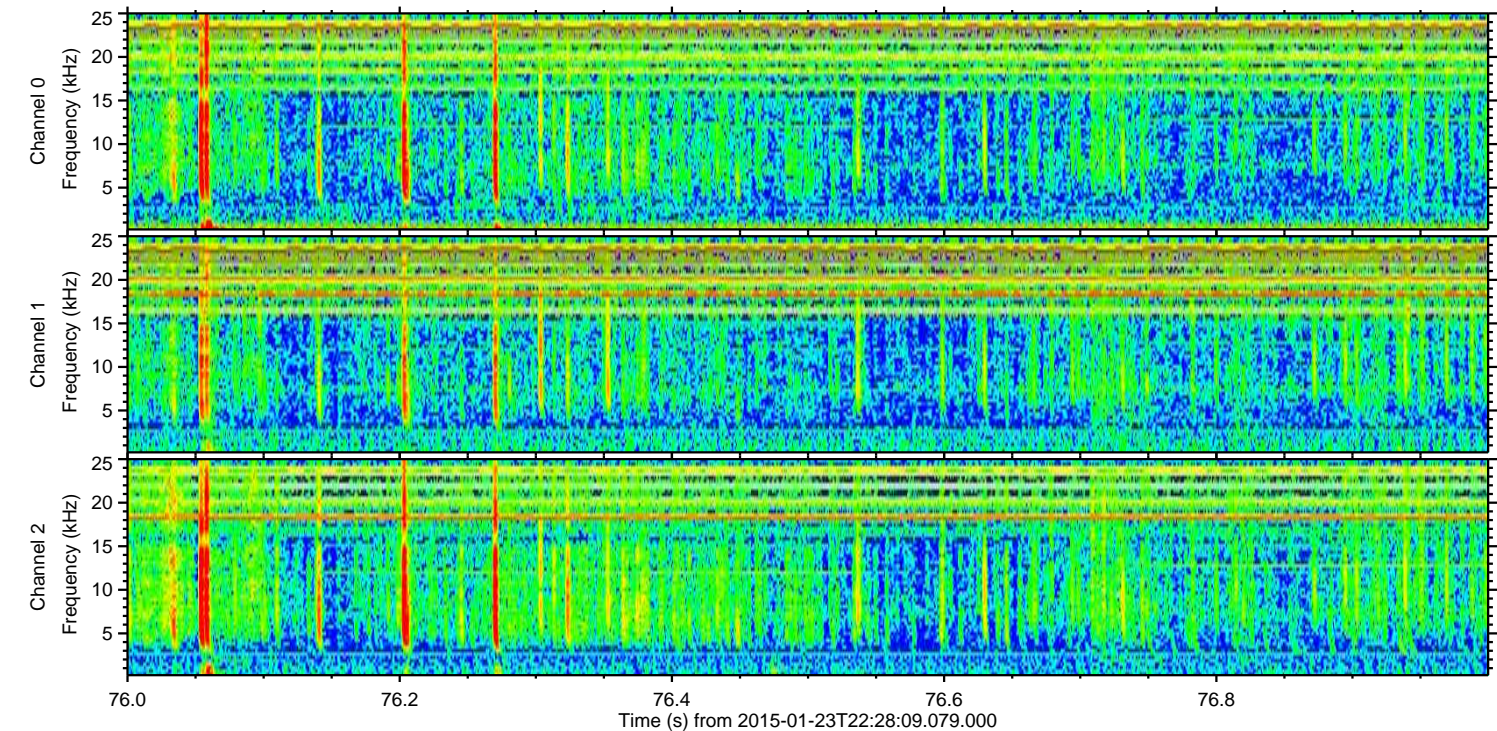
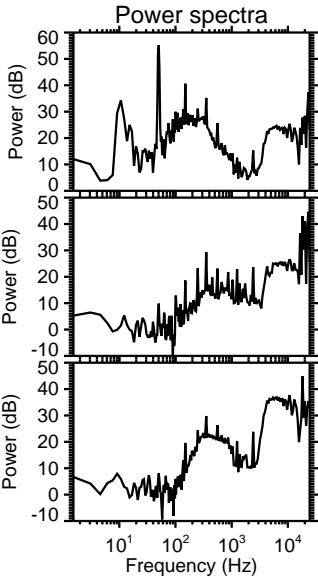
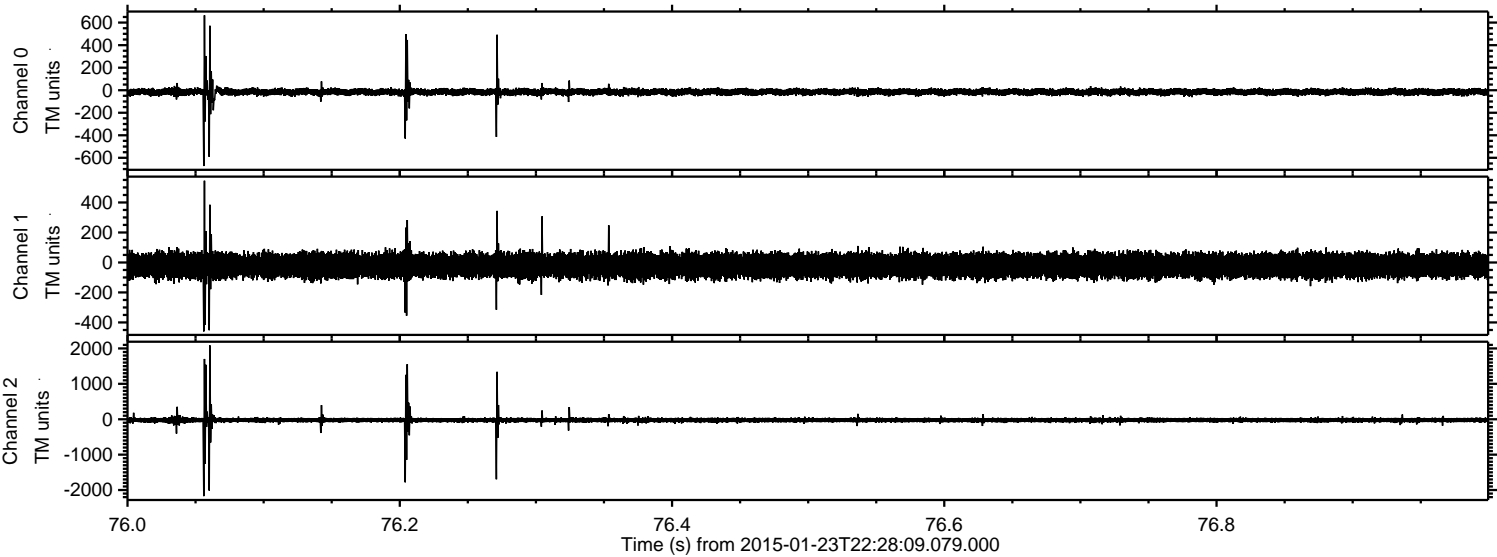

Channel 0
mn: -673
mx: 665
 μ : -15.7
 σ : 18.7

Channel 1
mn: -460
mx: 545
 μ : -20.4
 σ : 40.7

Channel 2
mn: -2173
mx: 2086
 μ : -24.8
 σ : 51.0

Processed Tue Feb 10 19:39:14 2015 by ELM ver.2012-10-06 from 001__elm20150123_222808__dat00.bin

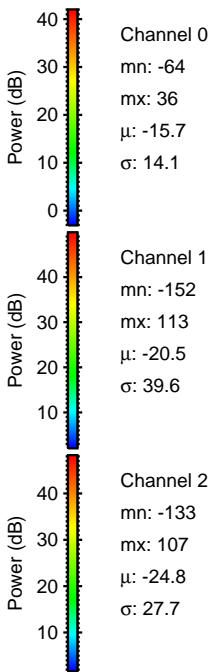
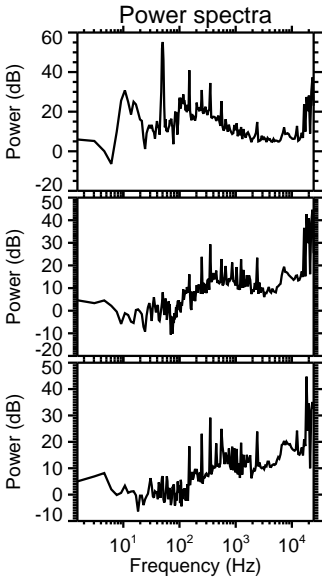
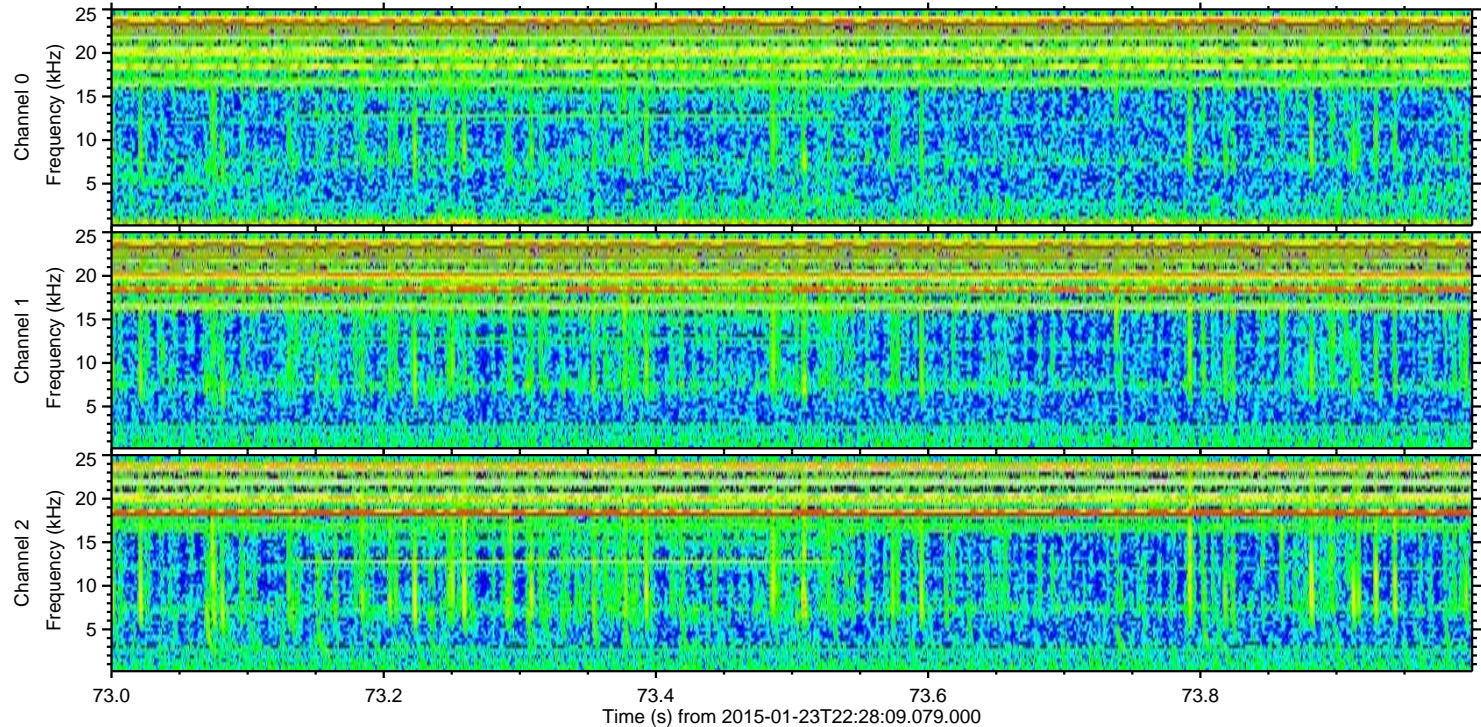
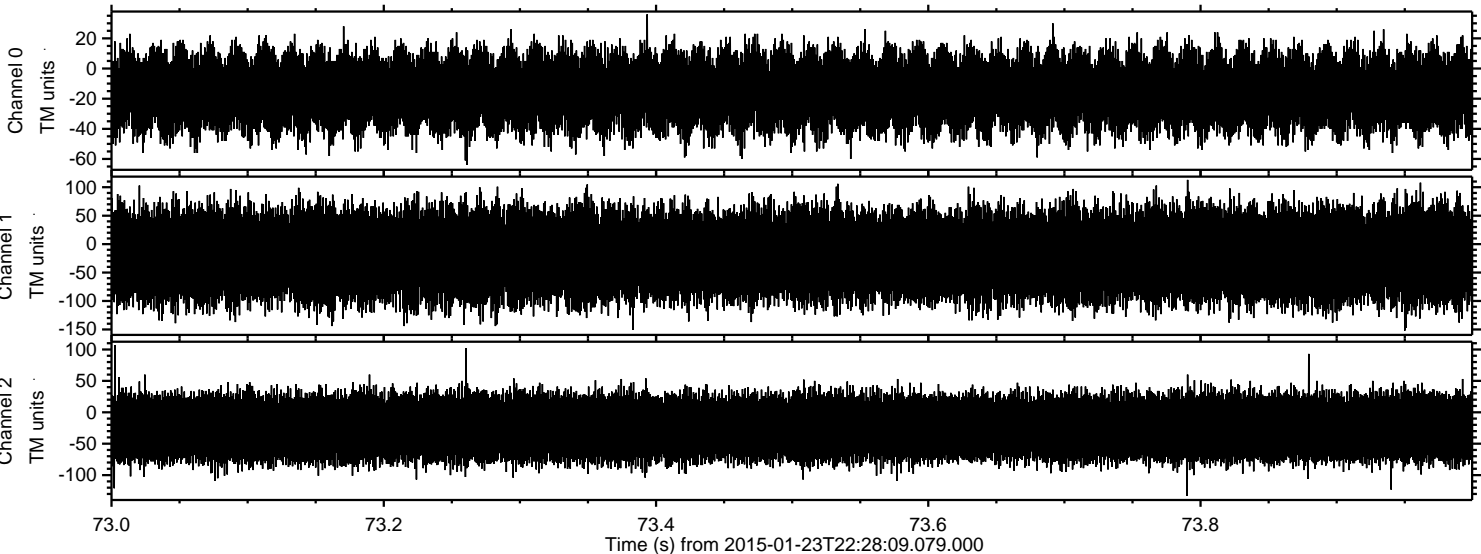

Channel 0
mn: -64
mx: 36
 μ : -15.7
 σ : 14.1

Channel 1
mn: -152
mx: 113
 μ : -20.5
 σ : 39.6

Channel 2
mn: -133
mx: 107
 μ : -24.8
 σ : 27.7