

# ELMAVAN 3D WAVEFORMS (Measured data sampled at 50 kHz) 49717 packets of 144 samples from 2015-01-23T22:18:08.733.000.

Processed Tue Feb 10 19:36:22 2015 by ELM ver.2012-10-06 from 001\_\_elm20150123\_221807\_\_dat00.bin

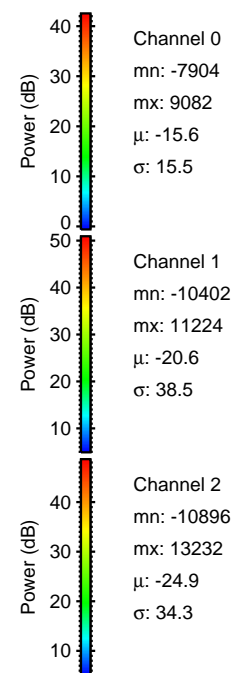

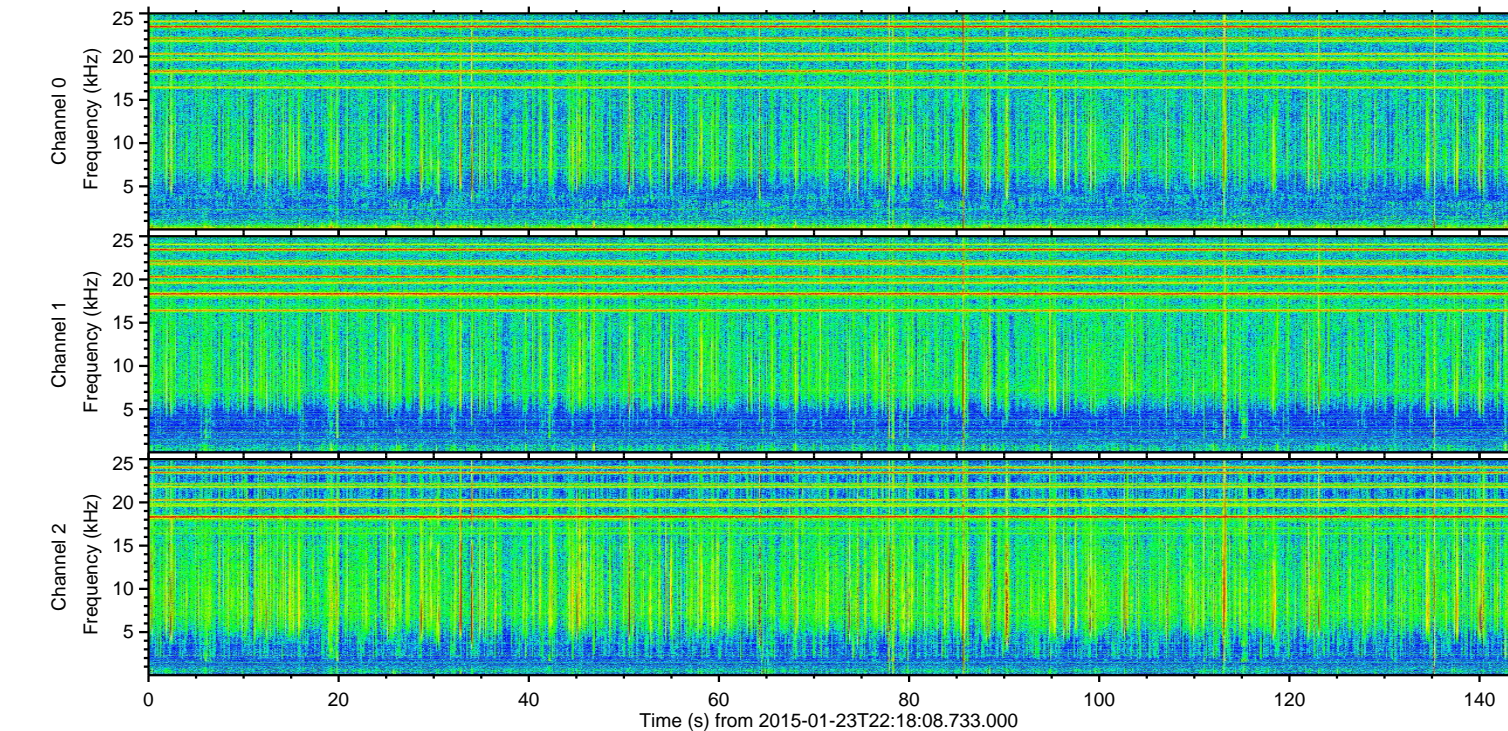
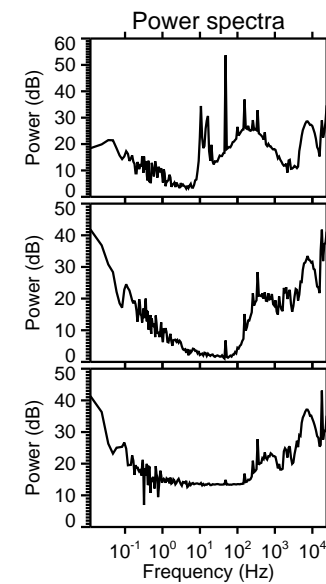
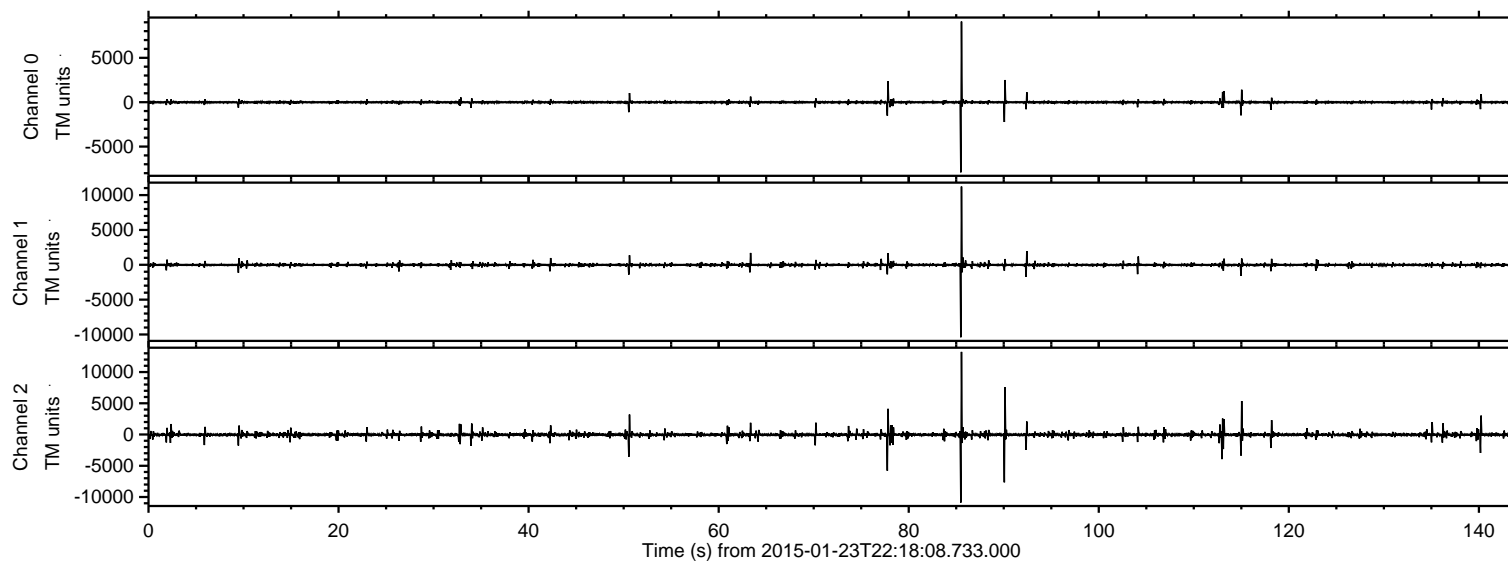

Processed Tue Feb 10 19:36:34 2015 by ELM ver.2012-10-06 from 001\_\_elm20150123\_221807\_\_dat00.bin

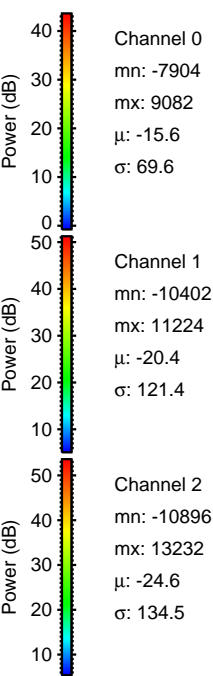
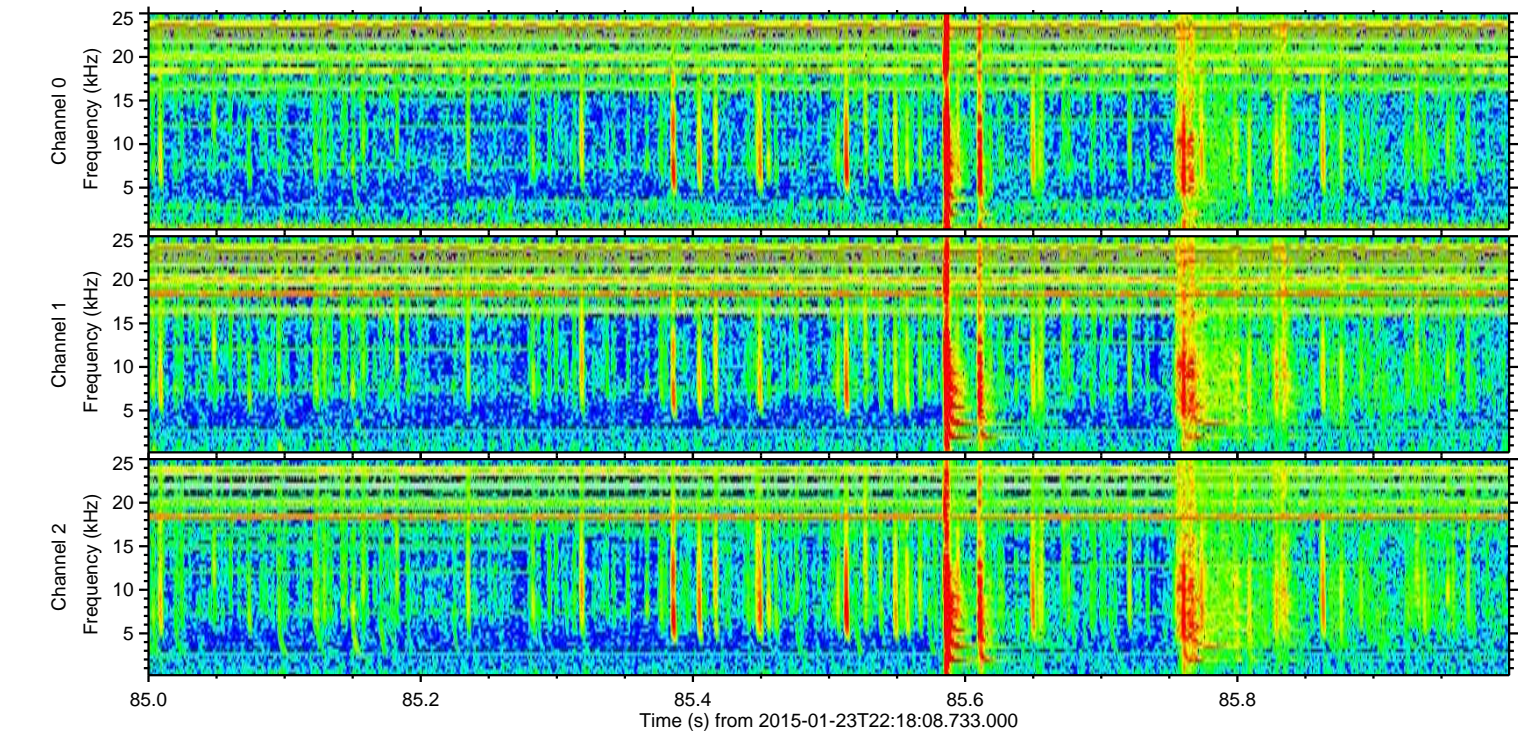
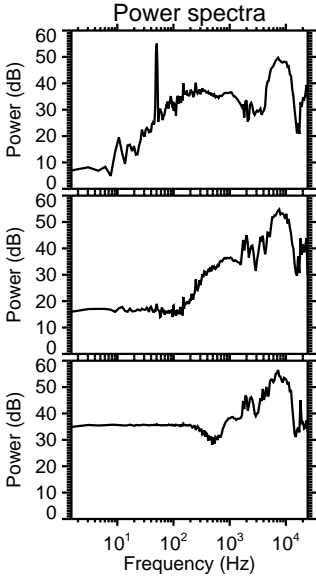
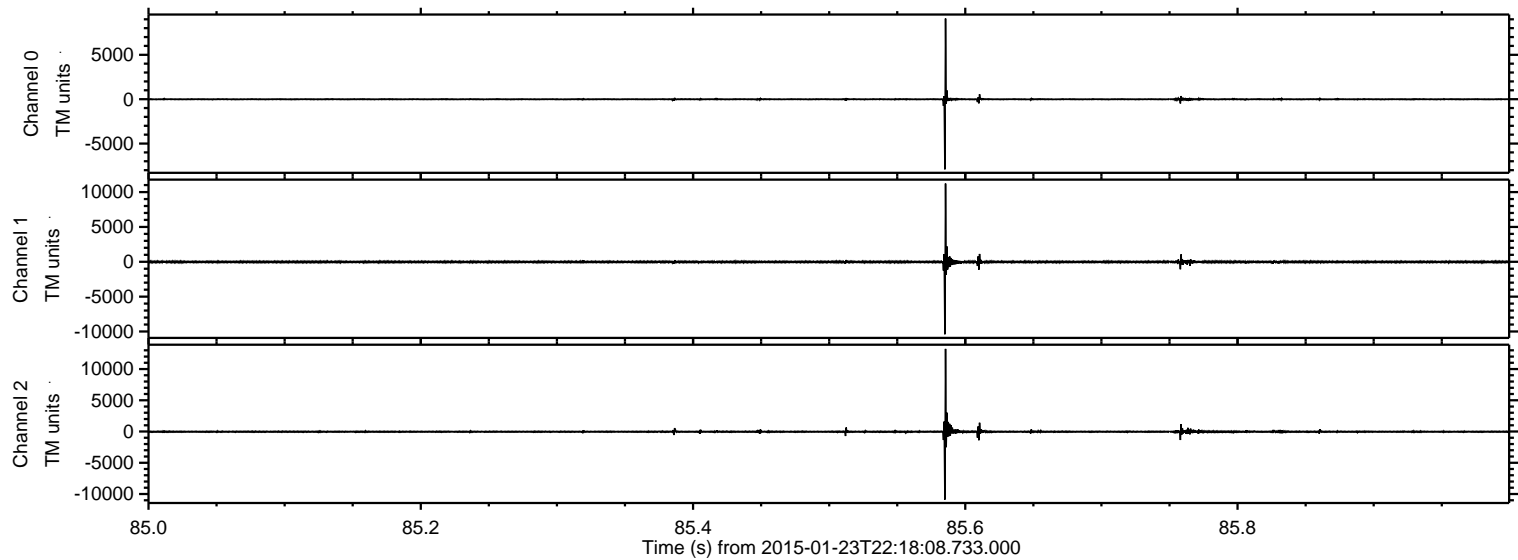



ELMAVAN 3D WAVEFORMS (Measured data sampled at 50 kHz) 49717 packets of 144 samples from 2015-01-23T22:18:08.733.000. Part 91/144

Processed Tue Feb 10 19:36:35 2015 by ELM ver.2012-10-06 from 001\_\_elm20150123\_221807\_\_dat00.bin

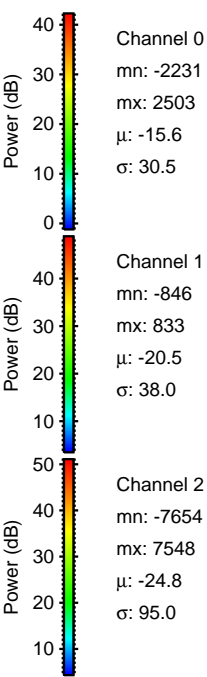
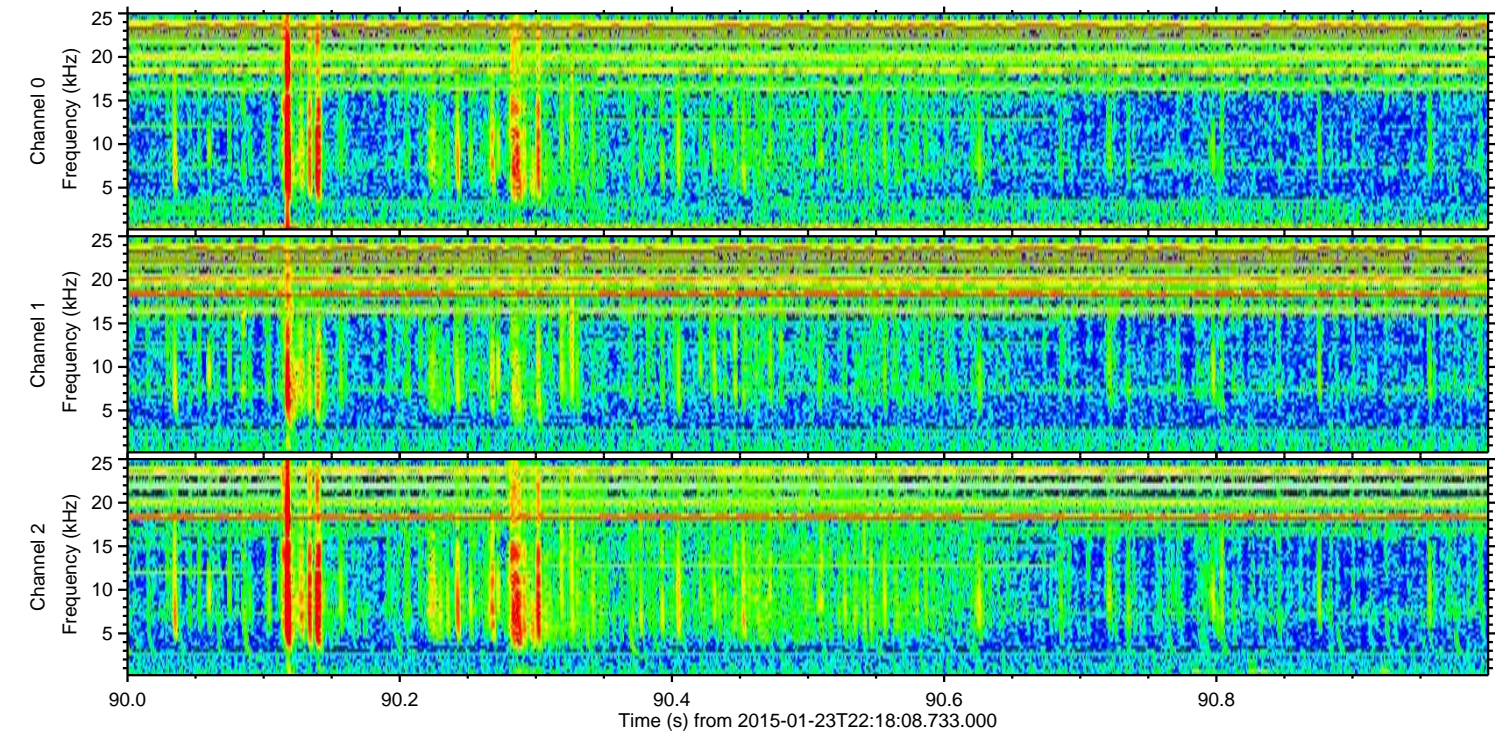
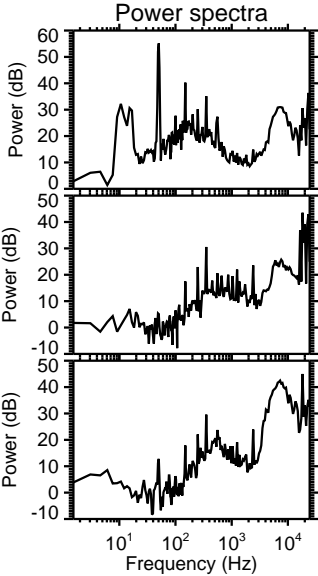
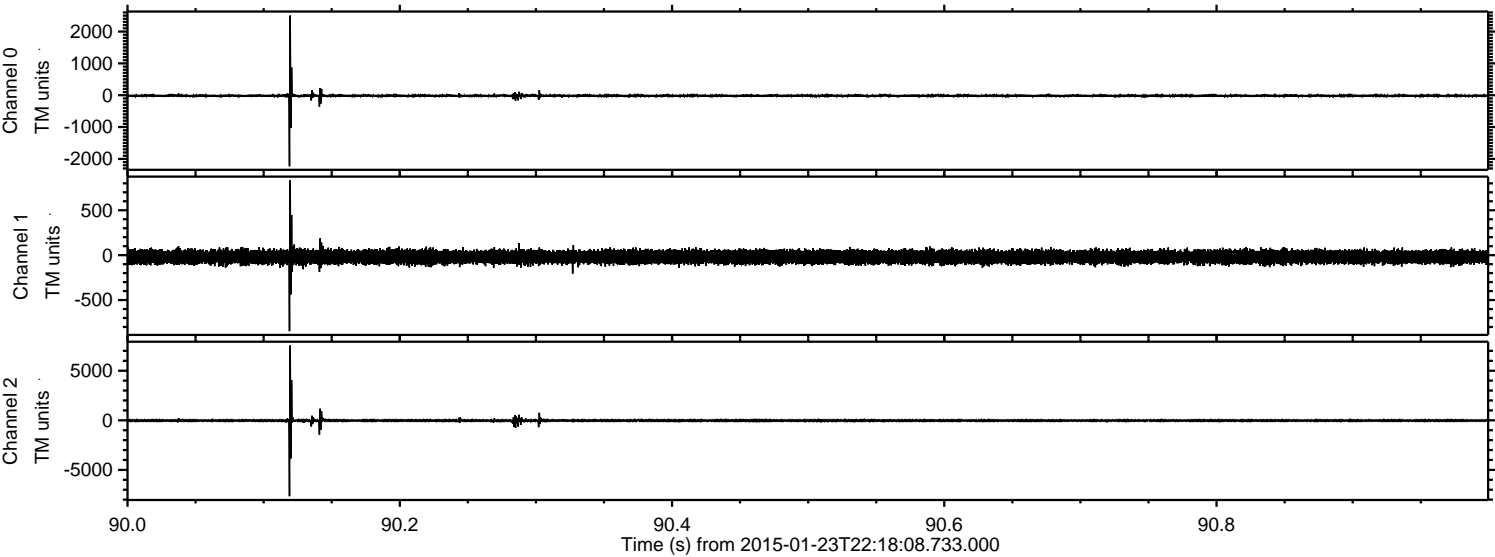



ELMAVAN 3D WAVEFORMS (Measured data sampled at 50 kHz) 49717 packets of 144 samples from 2015-01-23T22:18:08.733.000. Part 78/144

Processed Tue Feb 10 19:36:36 2015 by ELM ver.2012-10-06 from 001\_\_elm20150123\_221807\_\_dat00.bin

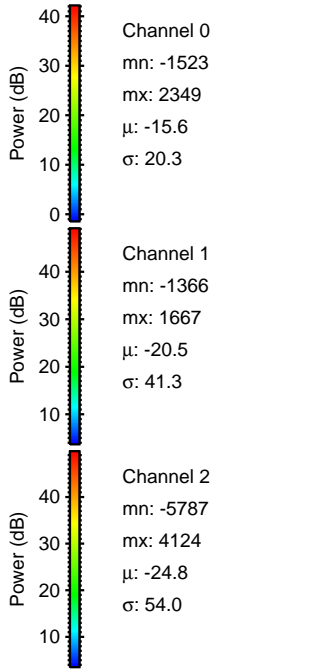
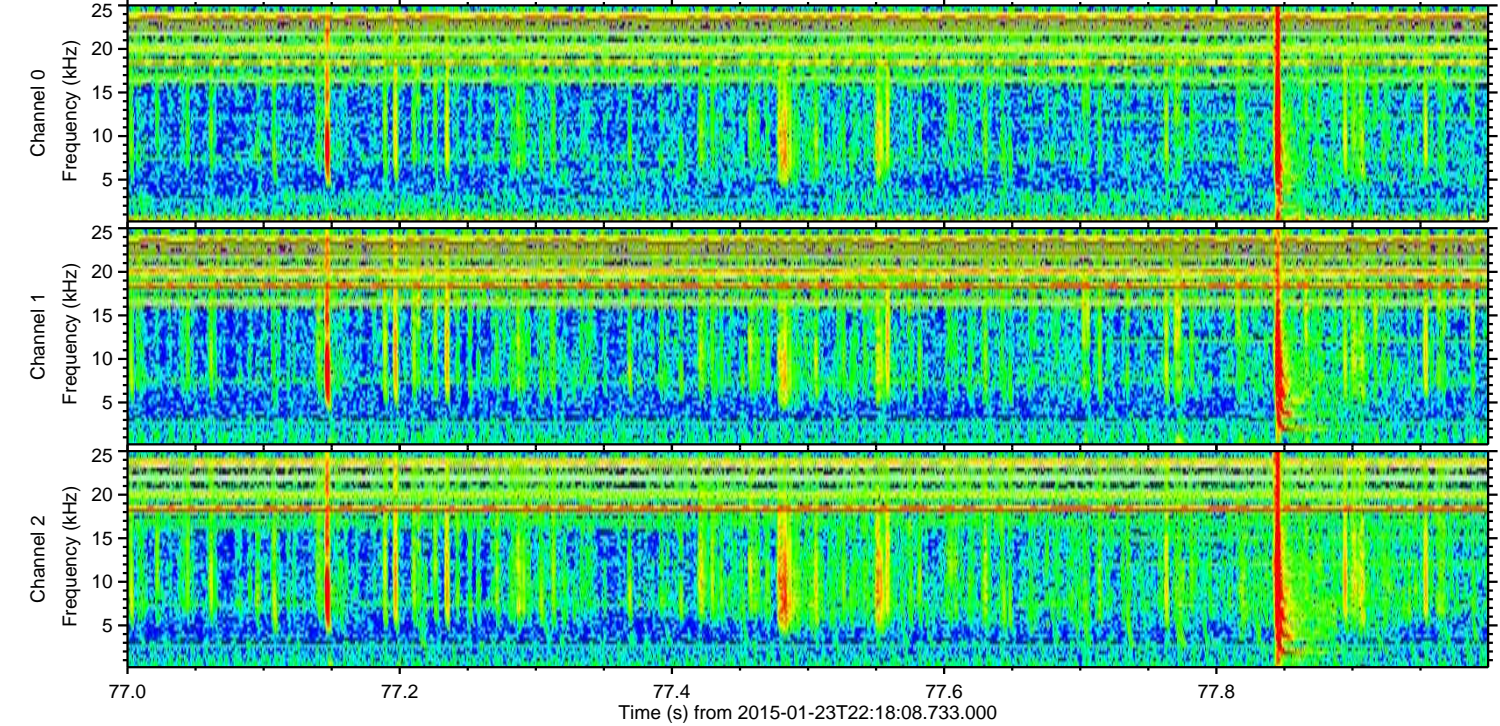
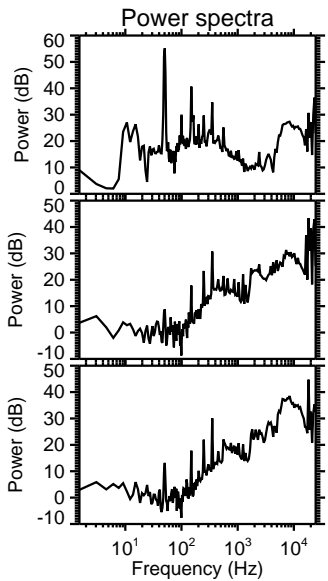
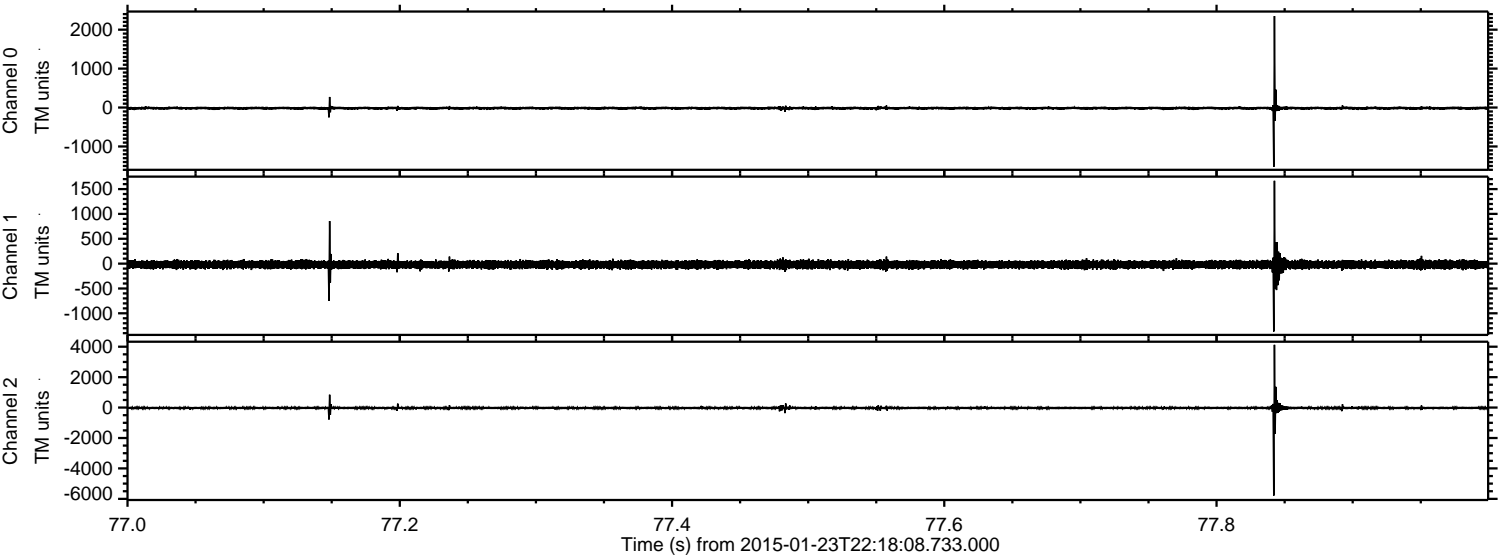



ELMAVAN 3D WAVEFORMS (Measured data sampled at 50 kHz) 49717 packets of 144 samples from 2015-01-23T22:18:08.733.000. Part 116/144

Processed Tue Feb 10 19:36:37 2015 by ELM ver.2012-10-06 from 001\_\_elm20150123\_221807\_\_dat00.bin

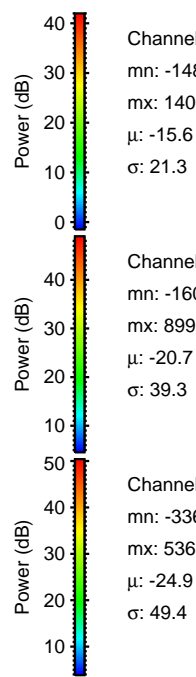
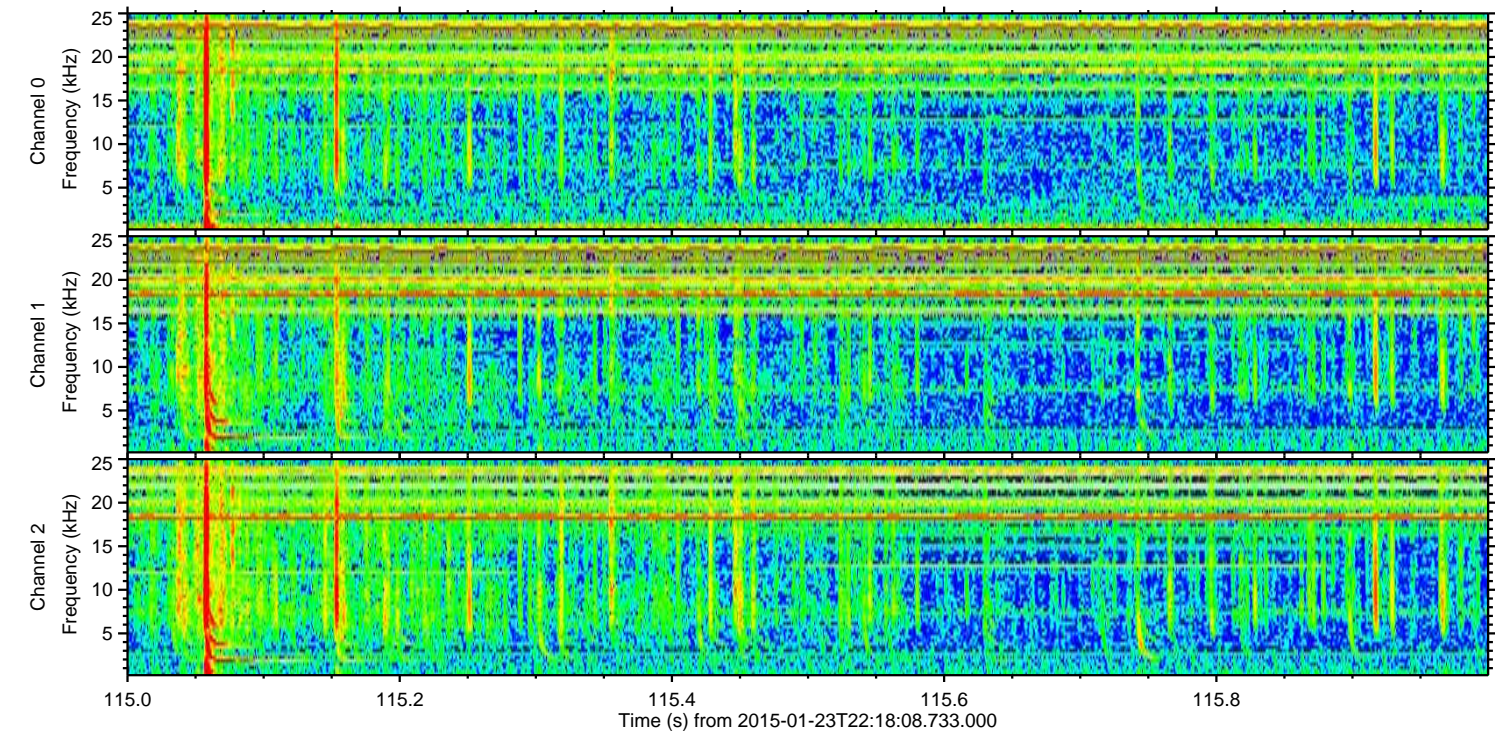
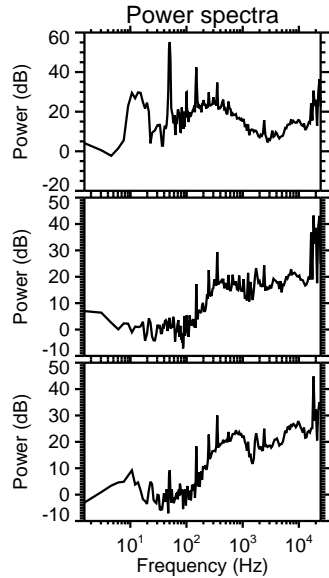
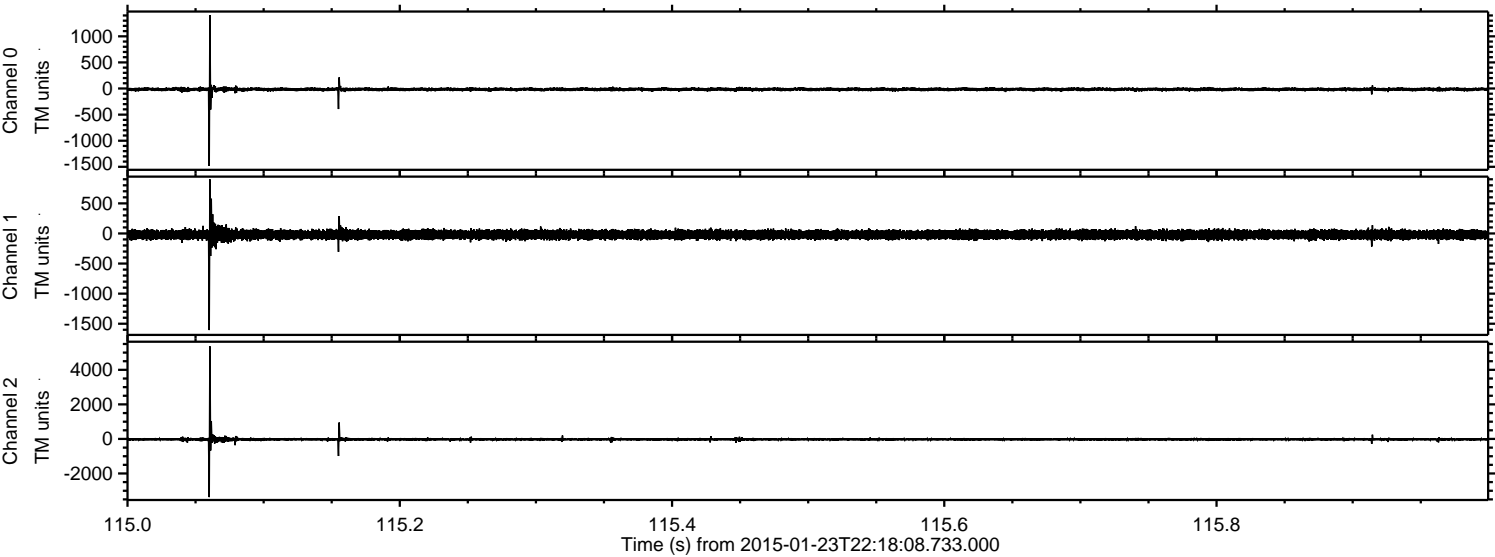

Channel 0  
mn: -1484  
mx: 1405  
 $\mu$ : -15.6  
 $\sigma$ : 21.3

Channel 1  
mn: -1605  
mx: 899  
 $\mu$ : -20.7  
 $\sigma$ : 39.3

Channel 2  
mn: -3367  
mx: 5362  
 $\mu$ : -24.9  
 $\sigma$ : 49.4



ELMAVAN 3D WAVEFORMS (Measured data sampled at 50 kHz) 49717 packets of 144 samples from 2015-01-23T22:18:08.733.000. Part 113/144

Processed Tue Feb 10 19:36:38 2015 by ELM ver.2012-10-06 from 001\_\_elm20150123\_221807\_\_dat00.bin

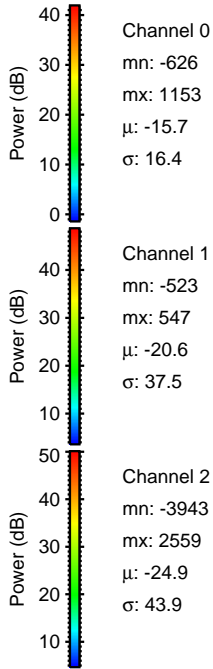
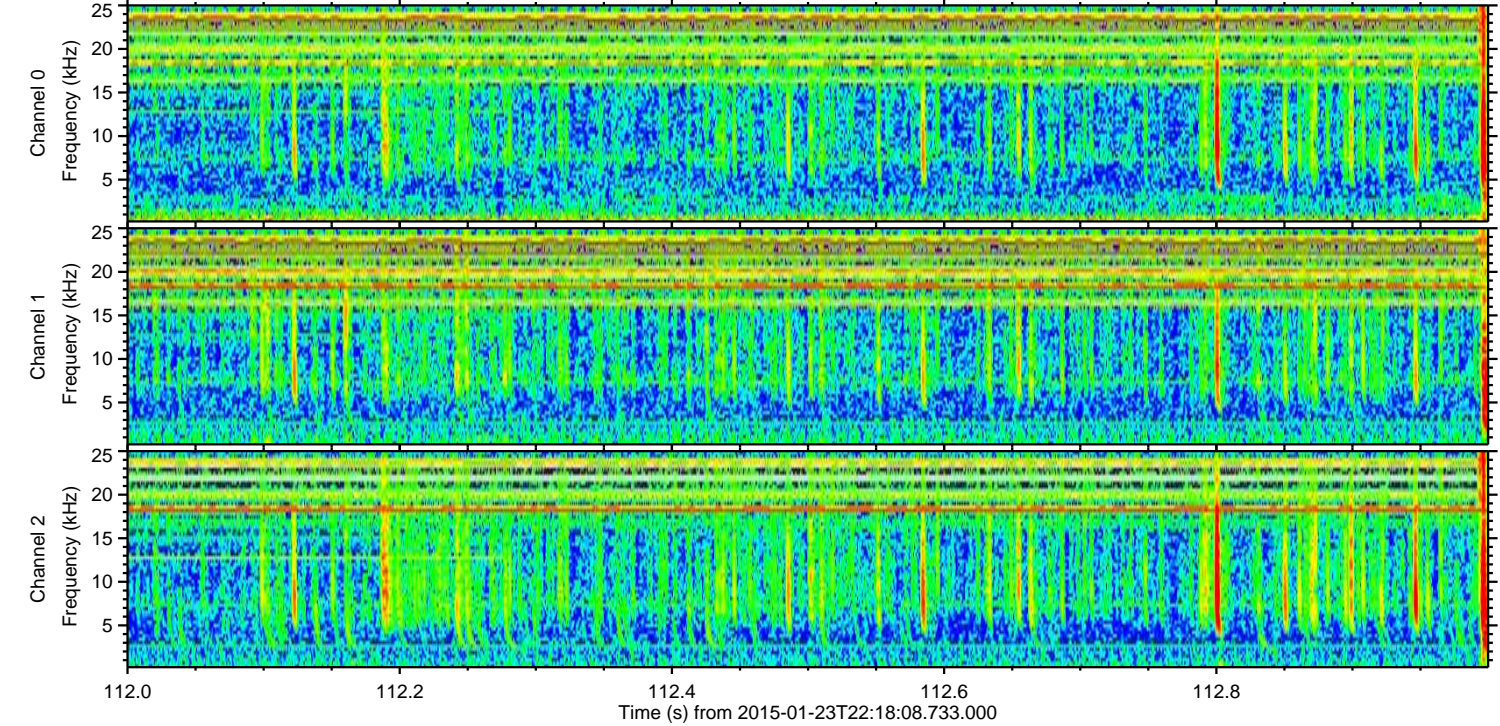
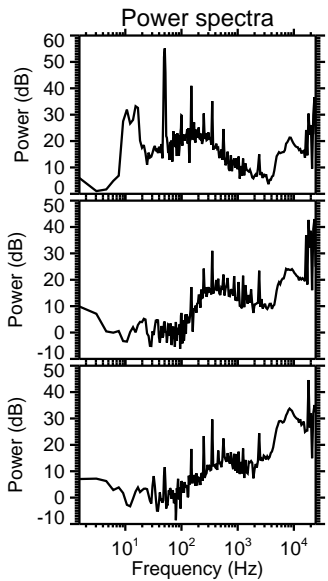
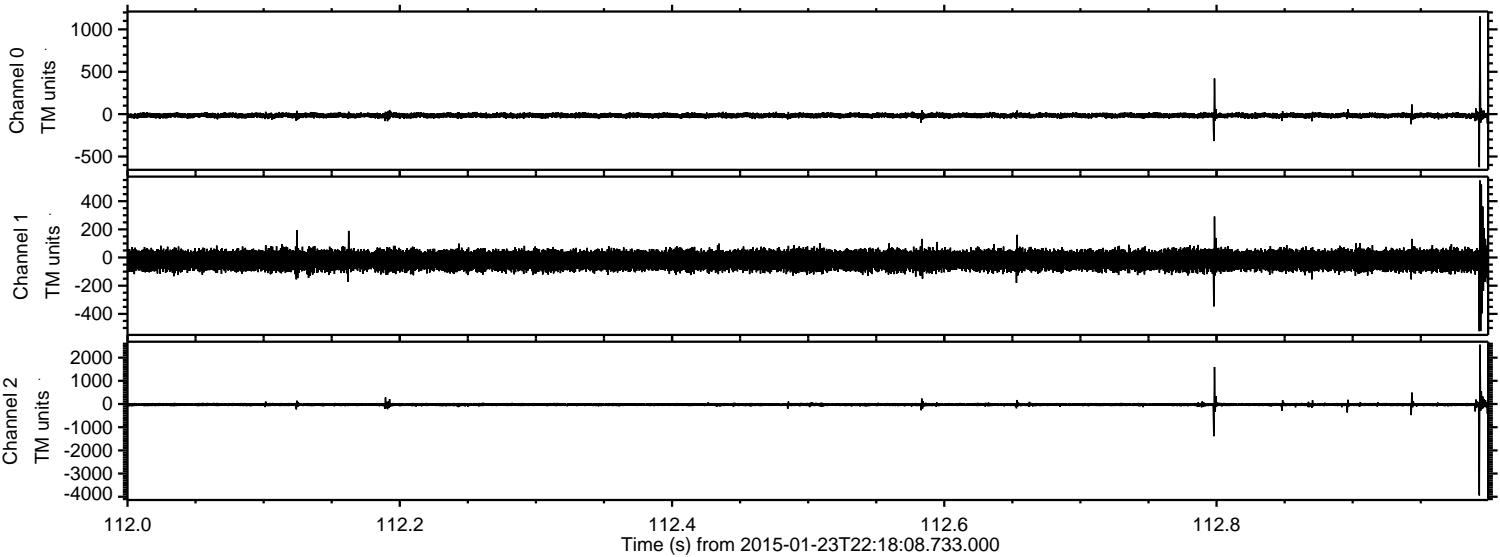



Processed Tue Feb 10 19:36:39 2015 by ELM ver.2012-10-06 from 001\_\_elm20150123\_221807\_\_dat00.bin

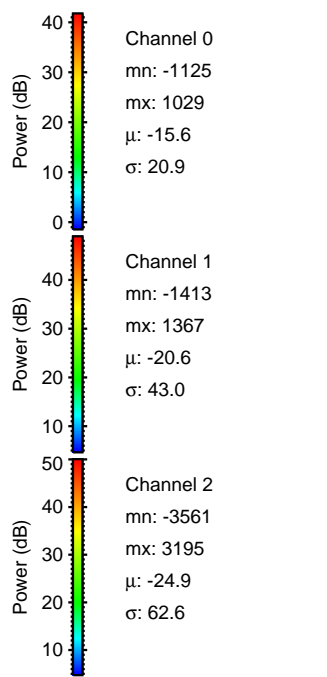
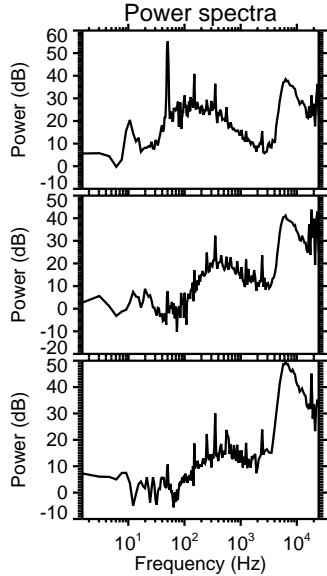
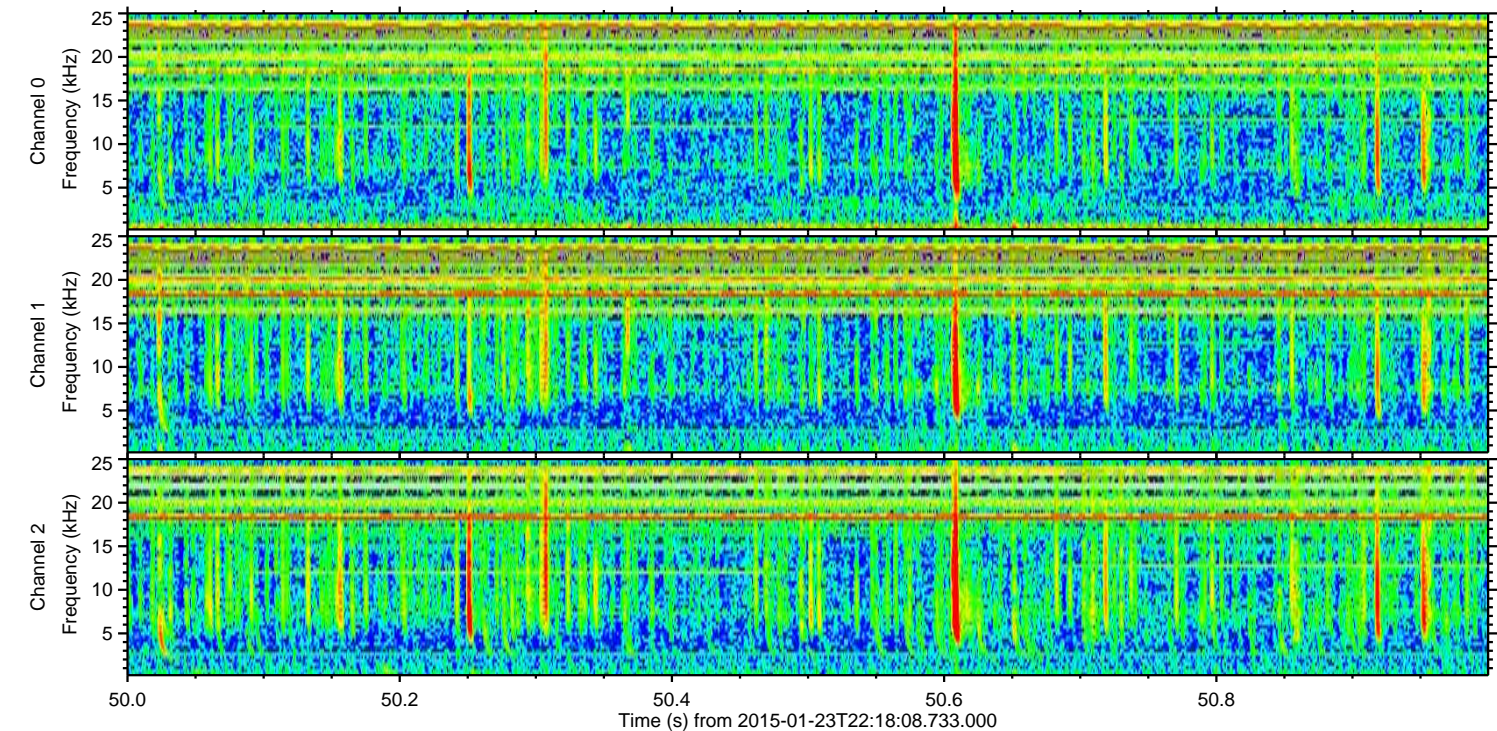
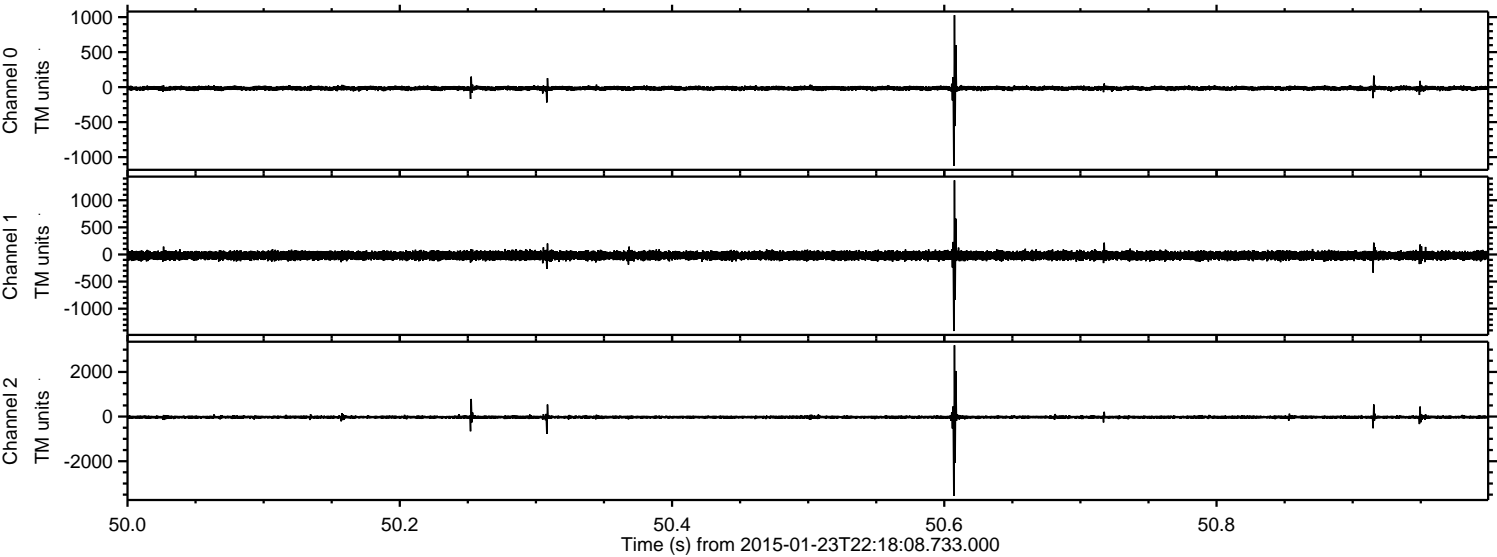



ELMAVAN 3D WAVEFORMS (Measured data sampled at 50 kHz) 49717 packets of 144 samples from 2015-01-23T22:18:08.733.000. Part 141/144

Processed Tue Feb 10 19:36:40 2015 by ELM ver.2012-10-06 from 001\_\_elm20150123\_221807\_\_dat00.bin

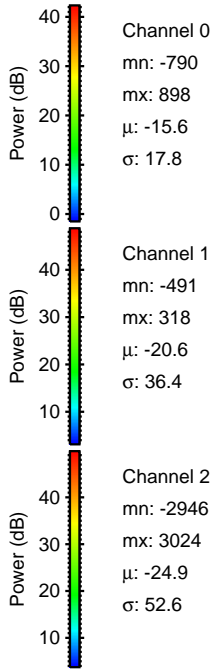
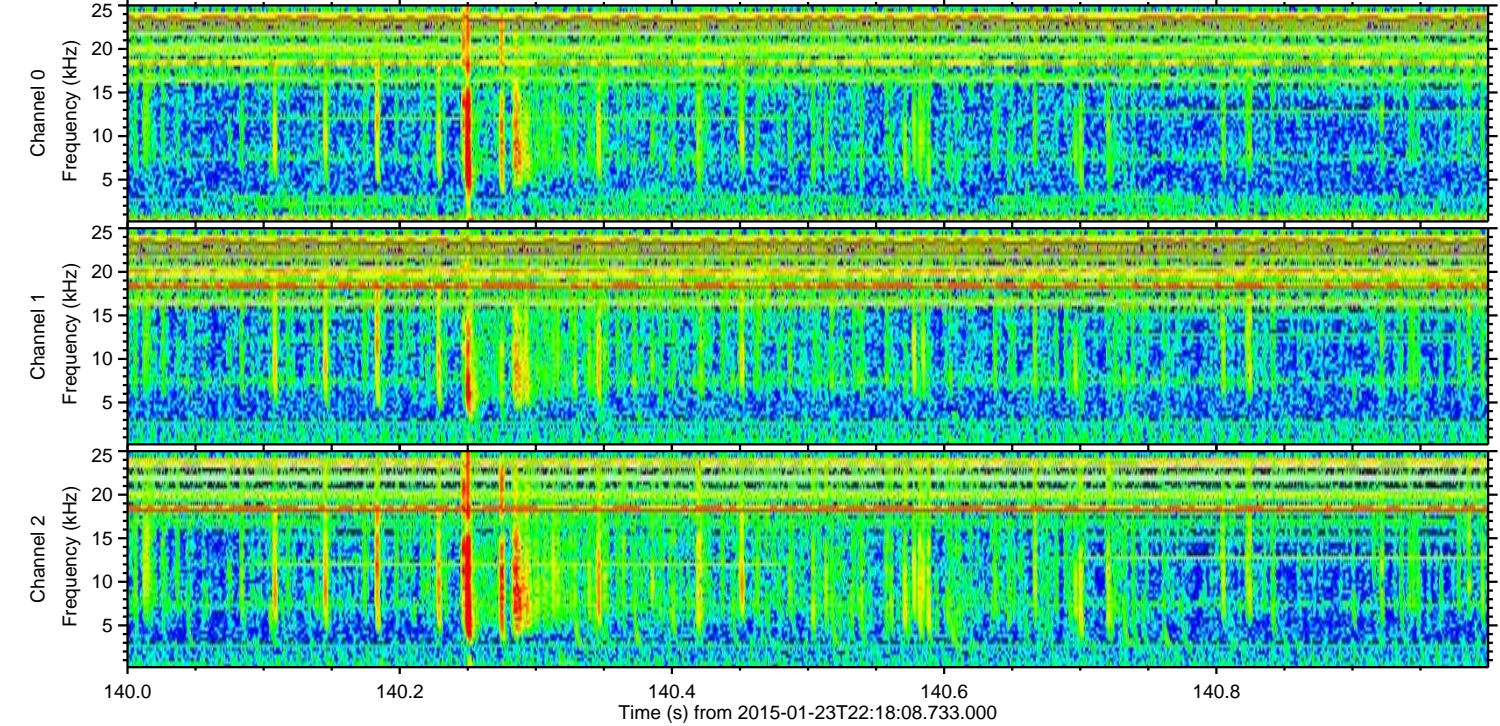
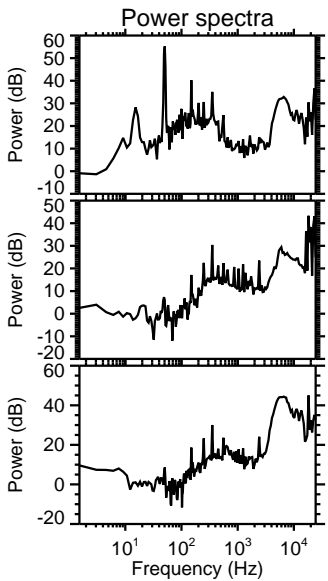
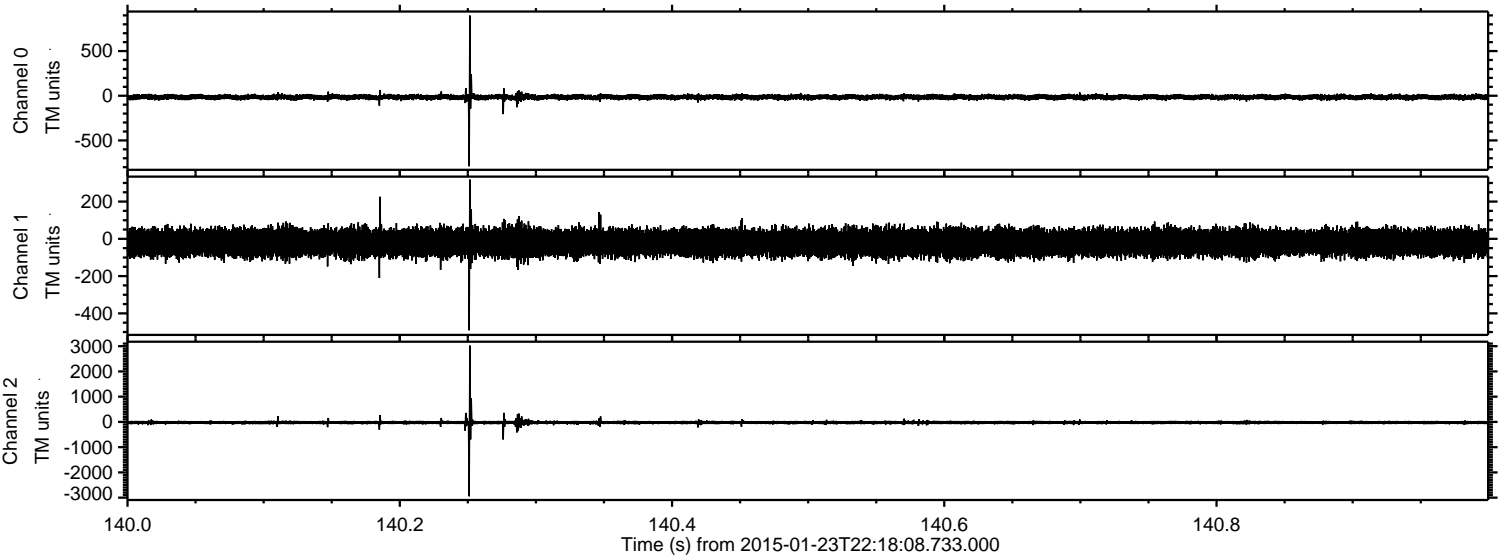



ELMAVAN 3D WAVEFORMS (Measured data sampled at 50 kHz) 49717 packets of 144 samples from 2015-01-23T22:18:08.733.000. Part 114/144

Processed Tue Feb 10 19:36:41 2015 by ELM ver.2012-10-06 from 001\_\_elm20150123\_221807\_\_dat00.bin

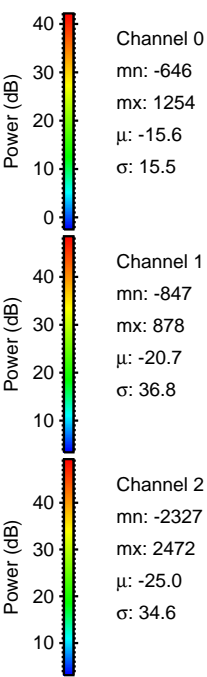
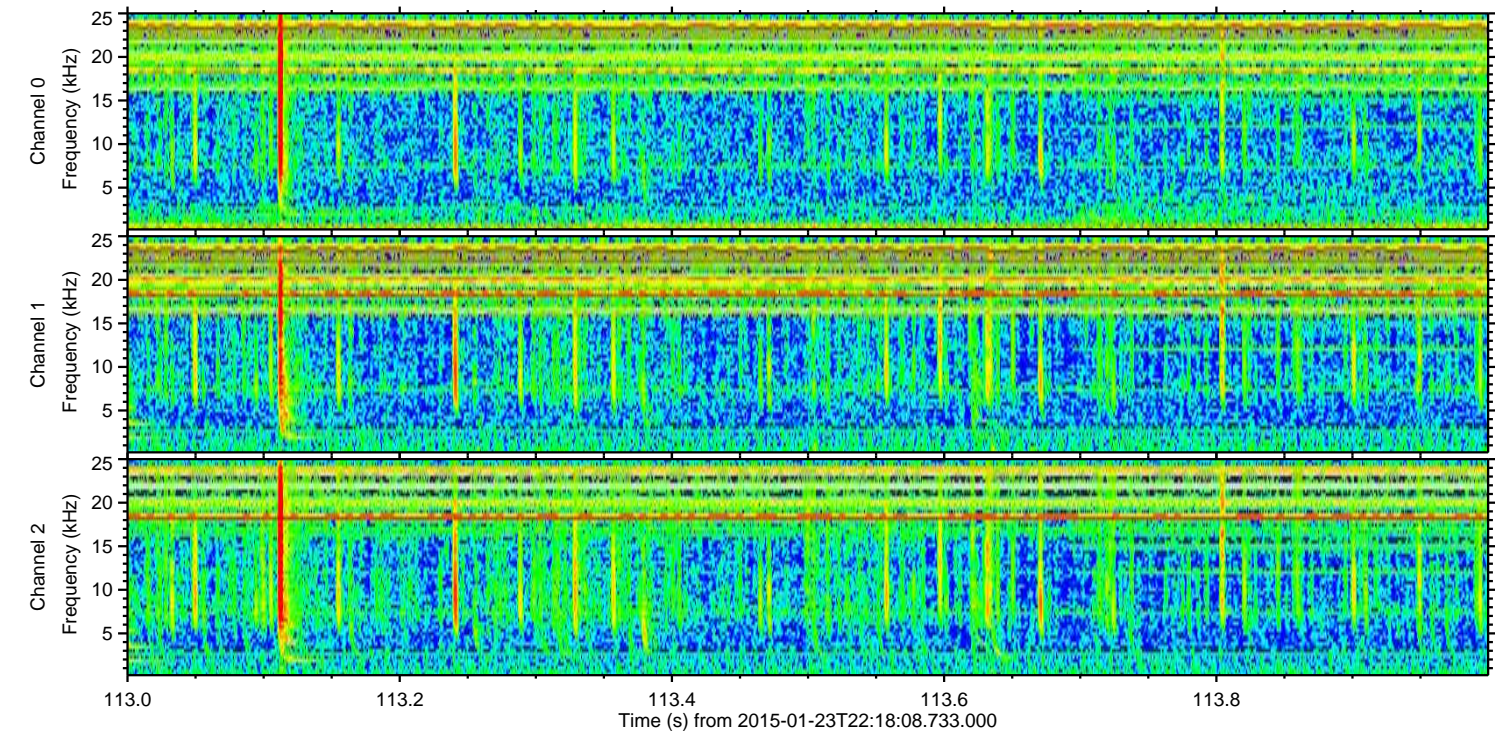
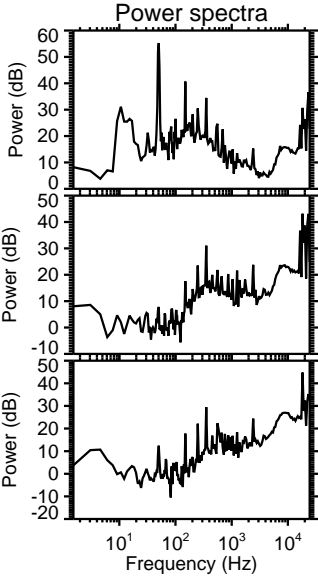
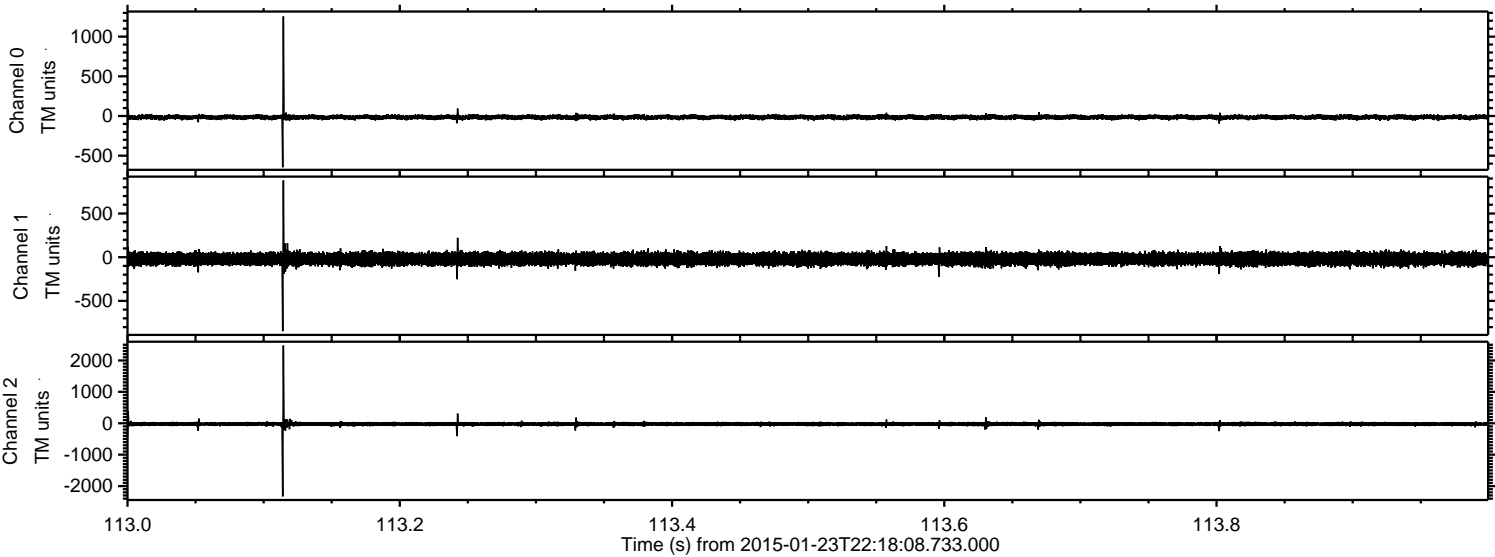



Processed Tue Feb 10 19:36:42 2015 by ELM ver.2012-10-06 from 001\_\_elm20150123\_221807\_\_dat00.bin

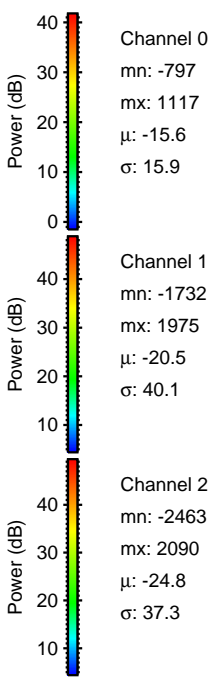
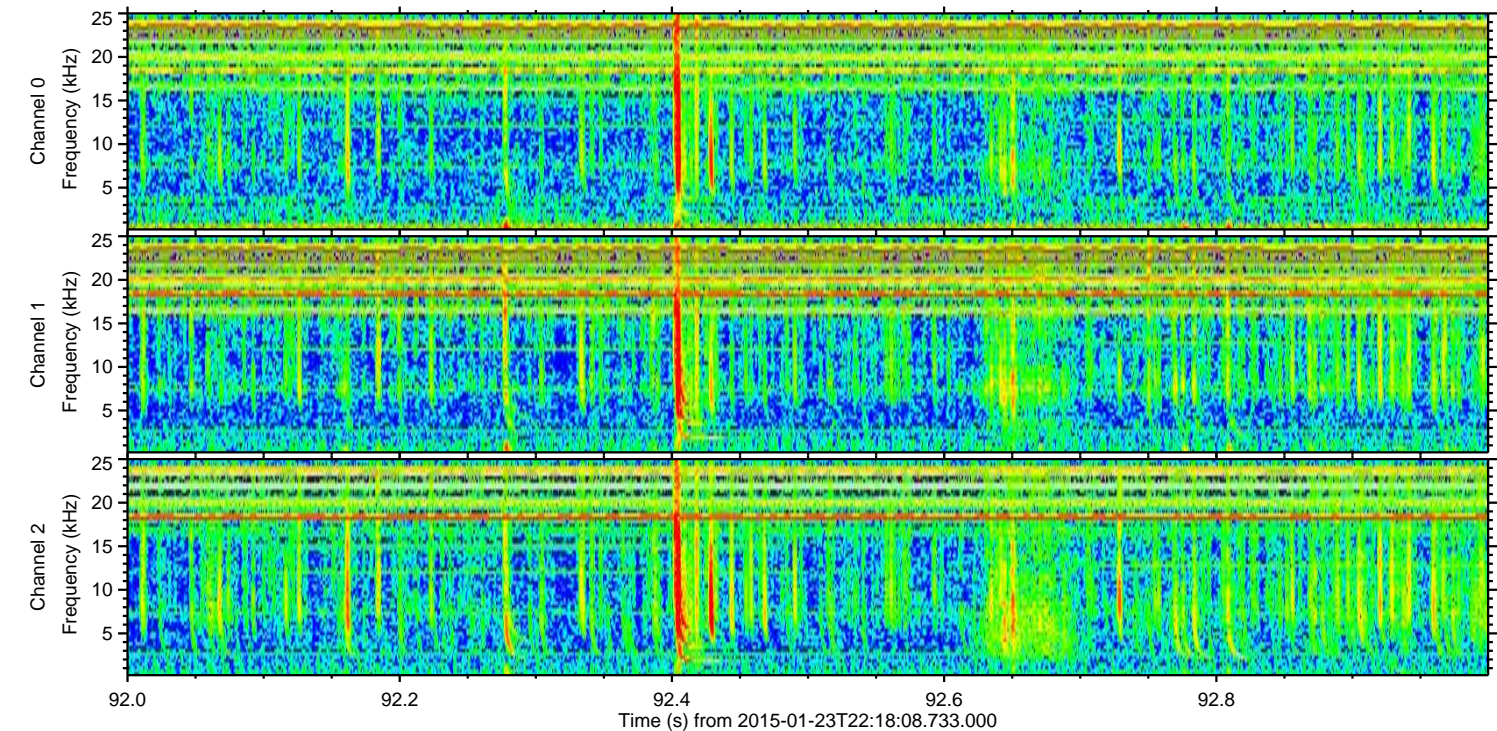
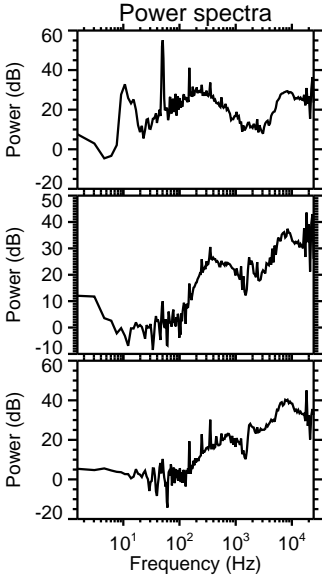
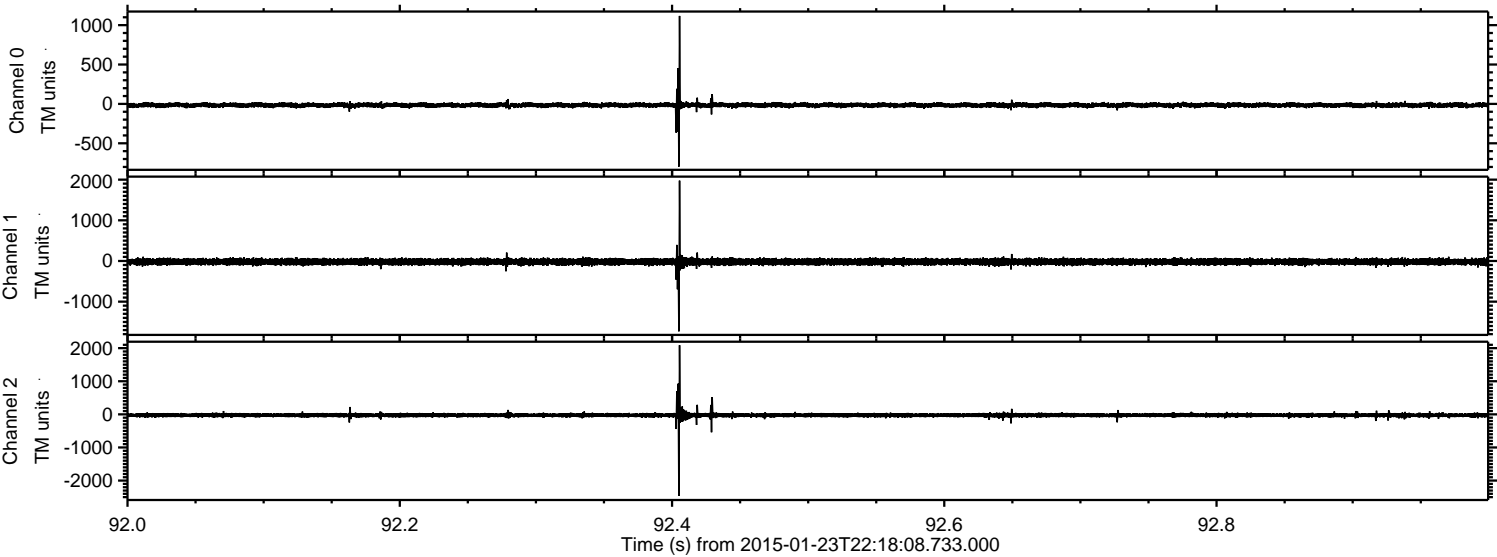

Channel 0  
mn: -797  
mx: 1117  
 $\mu$ : -15.6  
 $\sigma$ : 15.9

Channel 1  
mn: -1732  
mx: 1975  
 $\mu$ : -20.5  
 $\sigma$ : 40.1

Channel 2  
mn: -2463  
mx: 2090  
 $\mu$ : -24.8  
 $\sigma$ : 37.3



ELMAVAN 3D WAVEFORMS (Measured data sampled at 50 kHz) 49717 packets of 144 samples from 2015-01-23T22:18:08.733.000. Part 130/144

Processed Tue Feb 10 19:36:43 2015 by ELM ver.2012-10-06 from 001\_\_elm20150123\_221807\_\_dat00.bin

