

ELMAVAN 3D WAVEFORMS (Measured data sampled at 50 kHz) 49809 packets of 144 samples from 2015-01-23T19:08:02.123.000.

Processed Tue Feb 10 18:50:18 2015 by ELM ver.2012-10-06 from 001__elm20150123_190801__dat00.bin

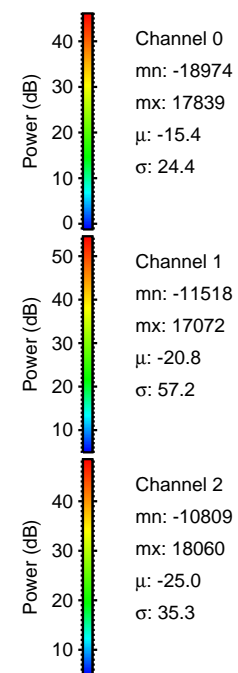
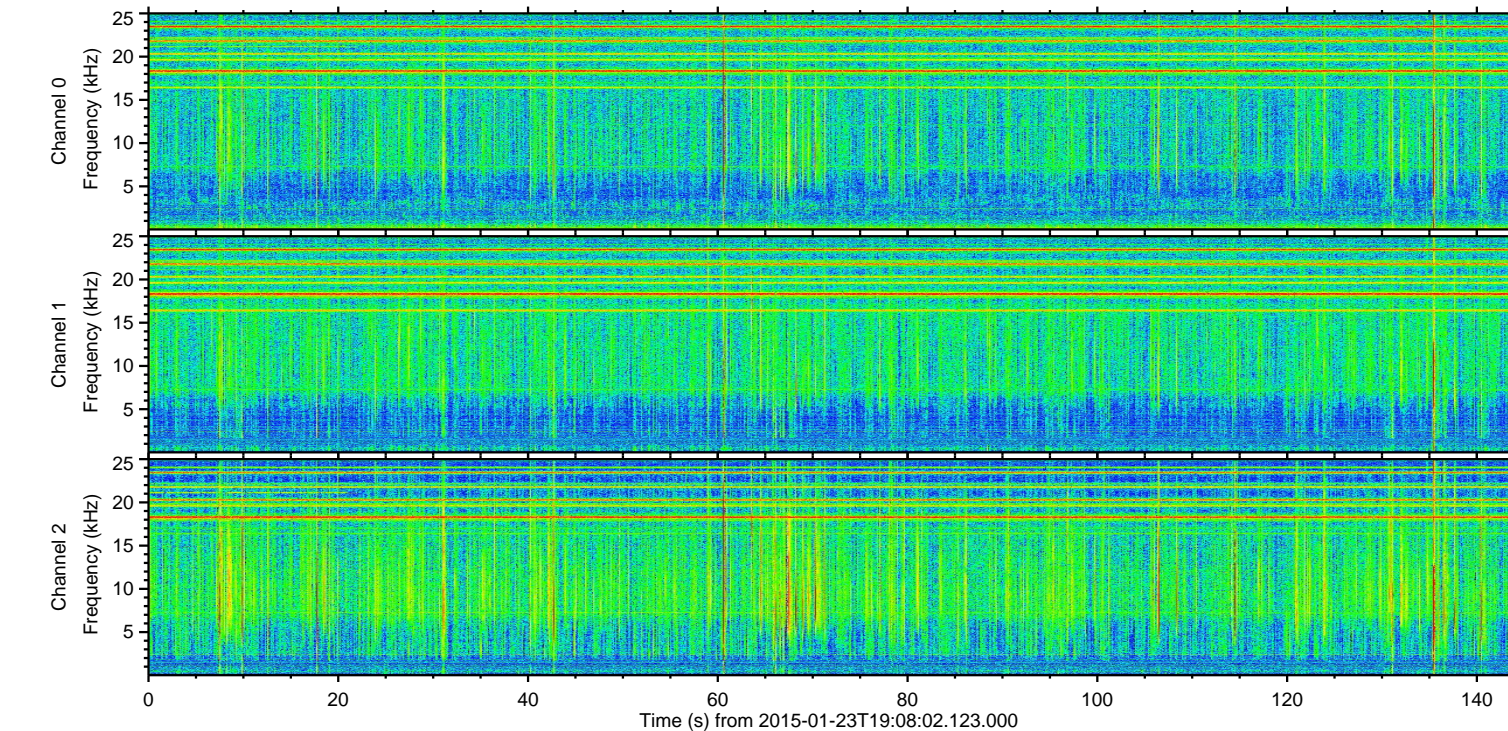
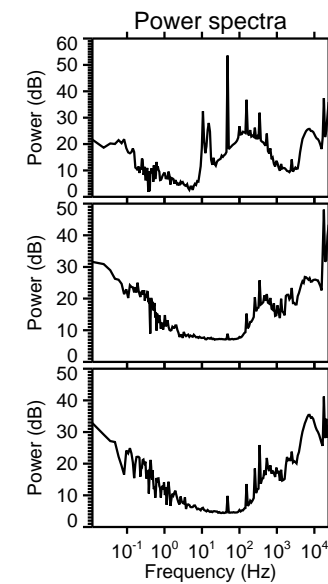
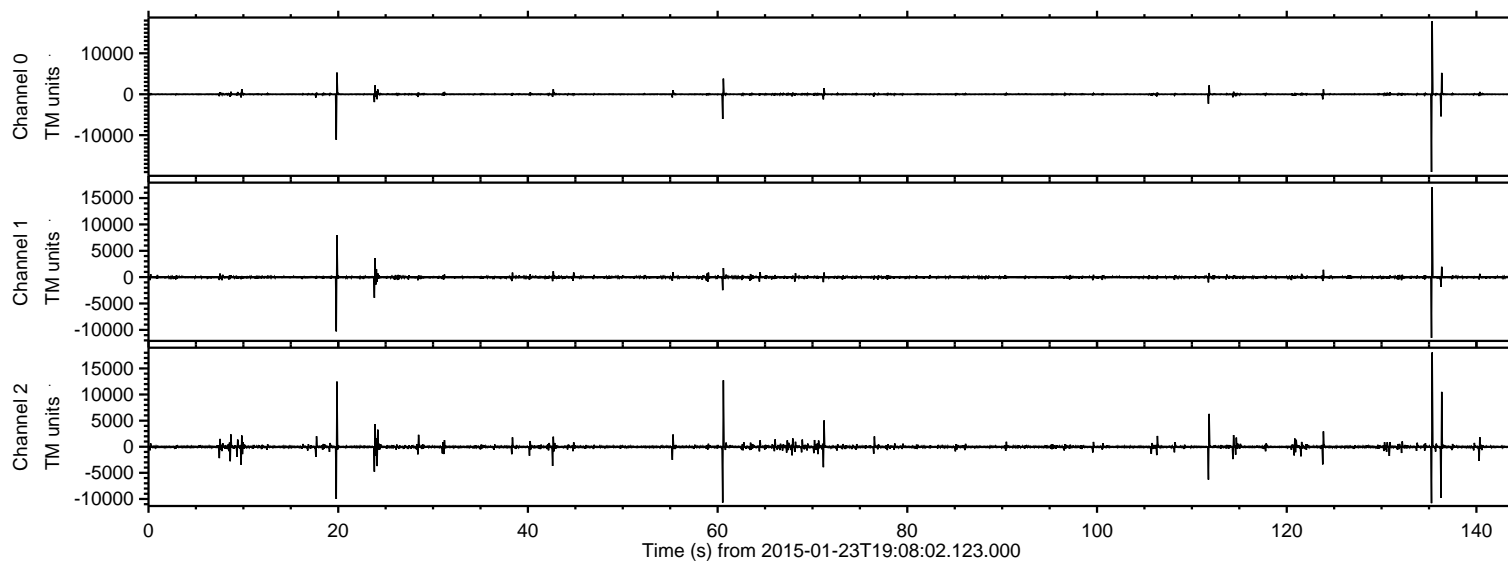

ELMAVAN 3D WAVEFORMS (Measured data sampled at 50 kHz) 49809 packets of 144 samples from 2015-01-23T19:08:02.123.000. Part 136/144

Processed Tue Feb 10 18:50:30 2015 by ELM ver.2012-10-06 from 001__elm20150123_190801__dat00.bin

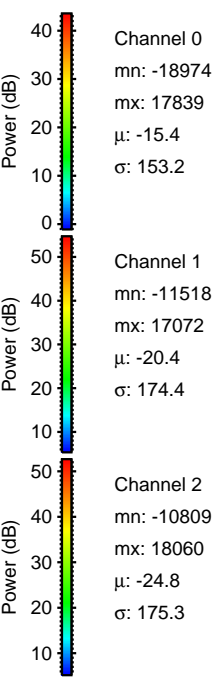
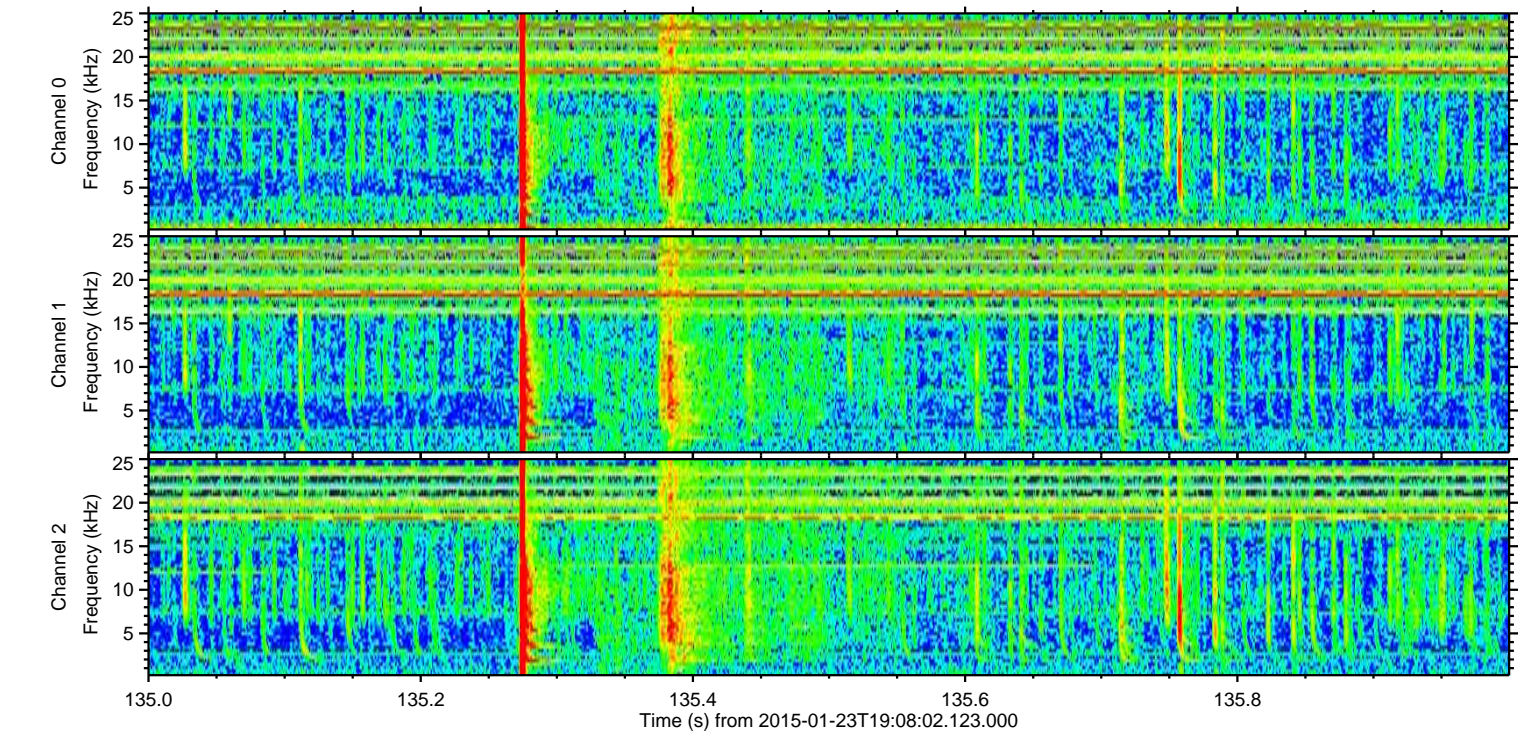
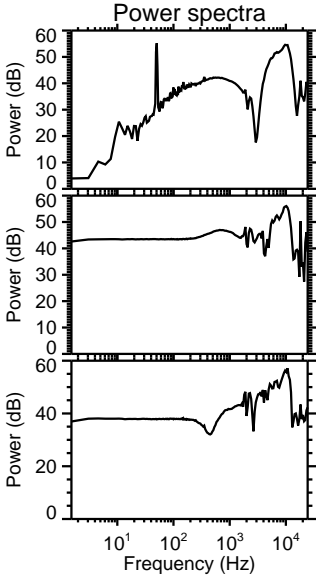
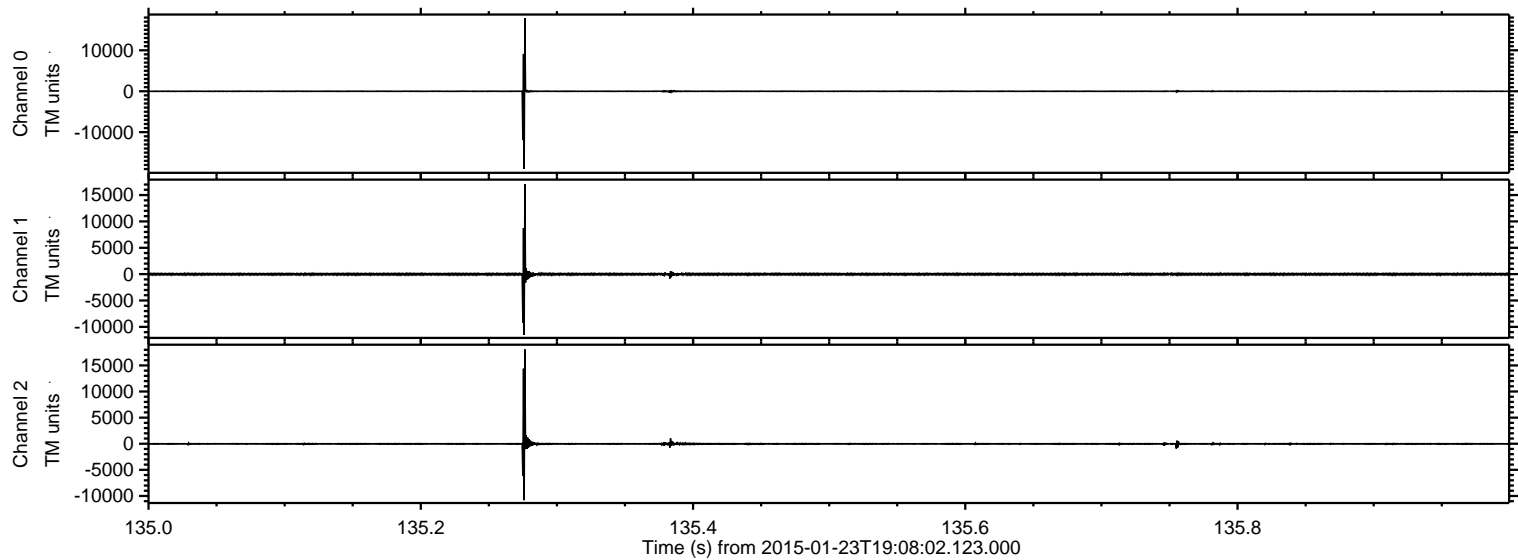

Processed Tue Feb 10 18:50:31 2015 by ELM ver.2012-10-06 from 001__elm20150123_190801__dat00.bin

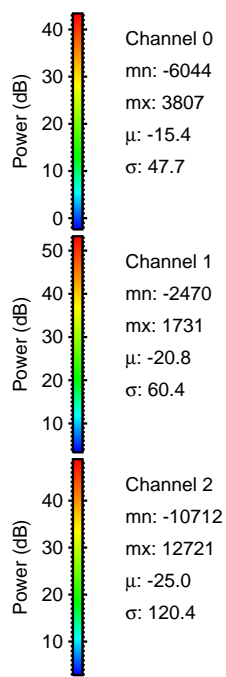
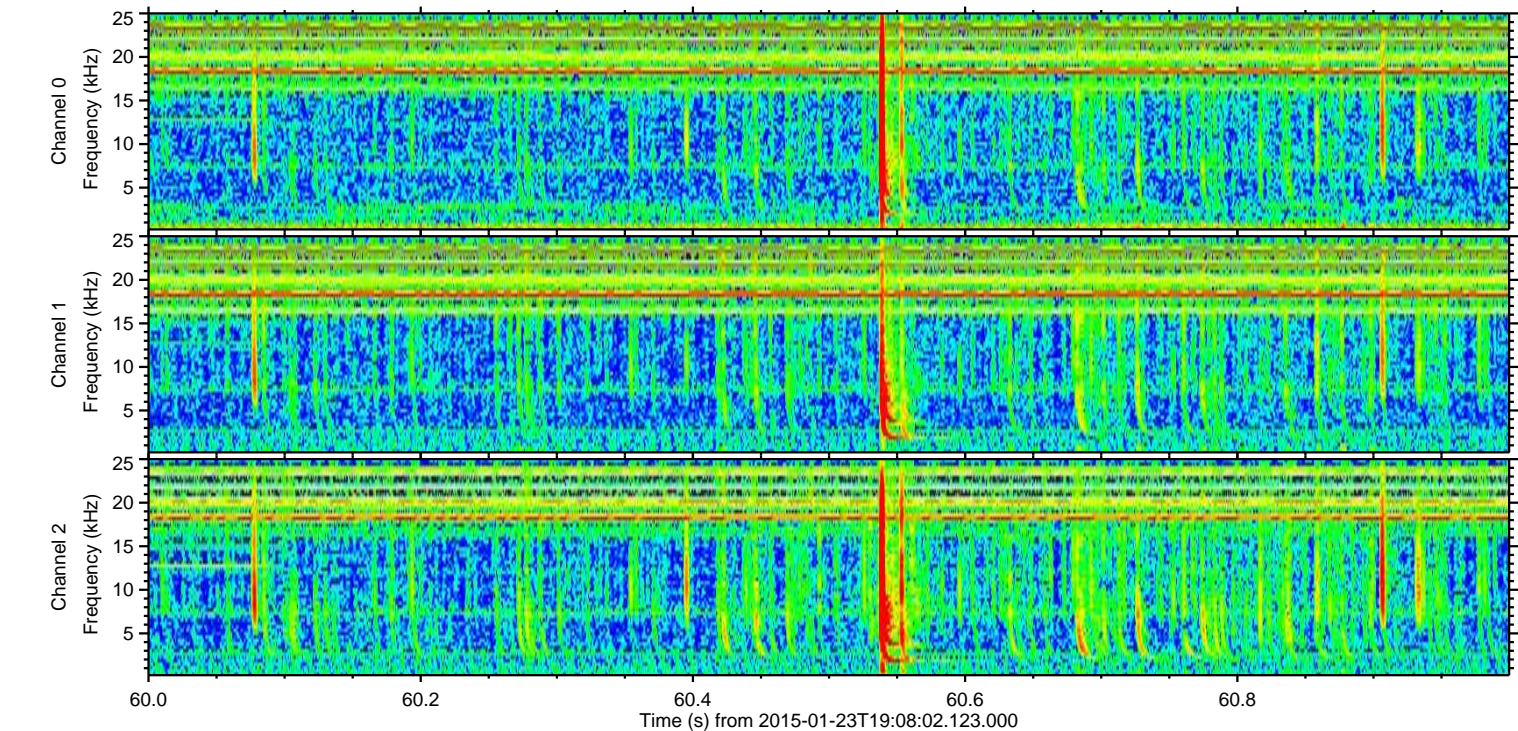
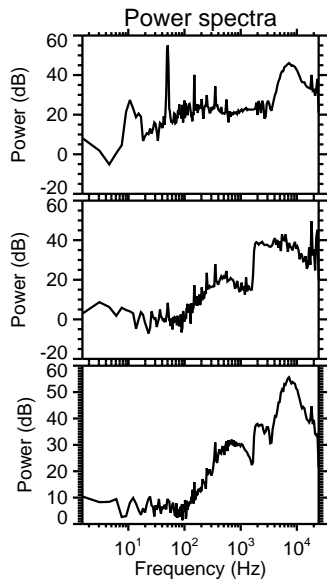
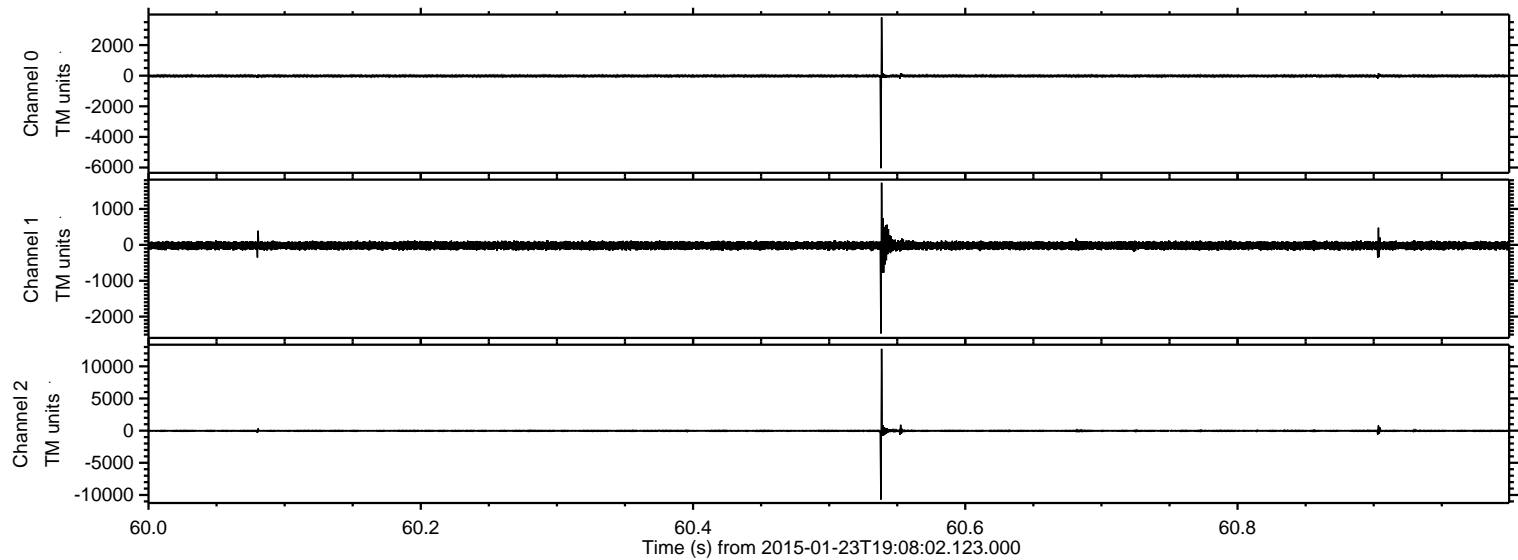

ELMAVAN 3D WAVEFORMS (Measured data sampled at 50 kHz) 49809 packets of 144 samples from 2015-01-23T19:08:02.123.000. Part 20/144

Processed Tue Feb 10 18:50:32 2015 by ELM ver.2012-10-06 from 001__elm20150123_190801__dat00.bin

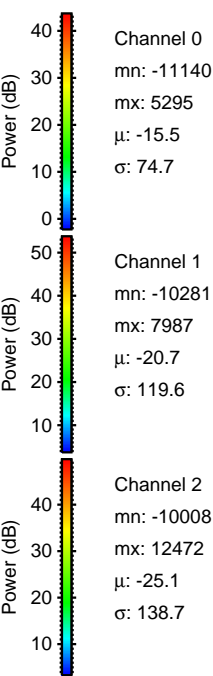
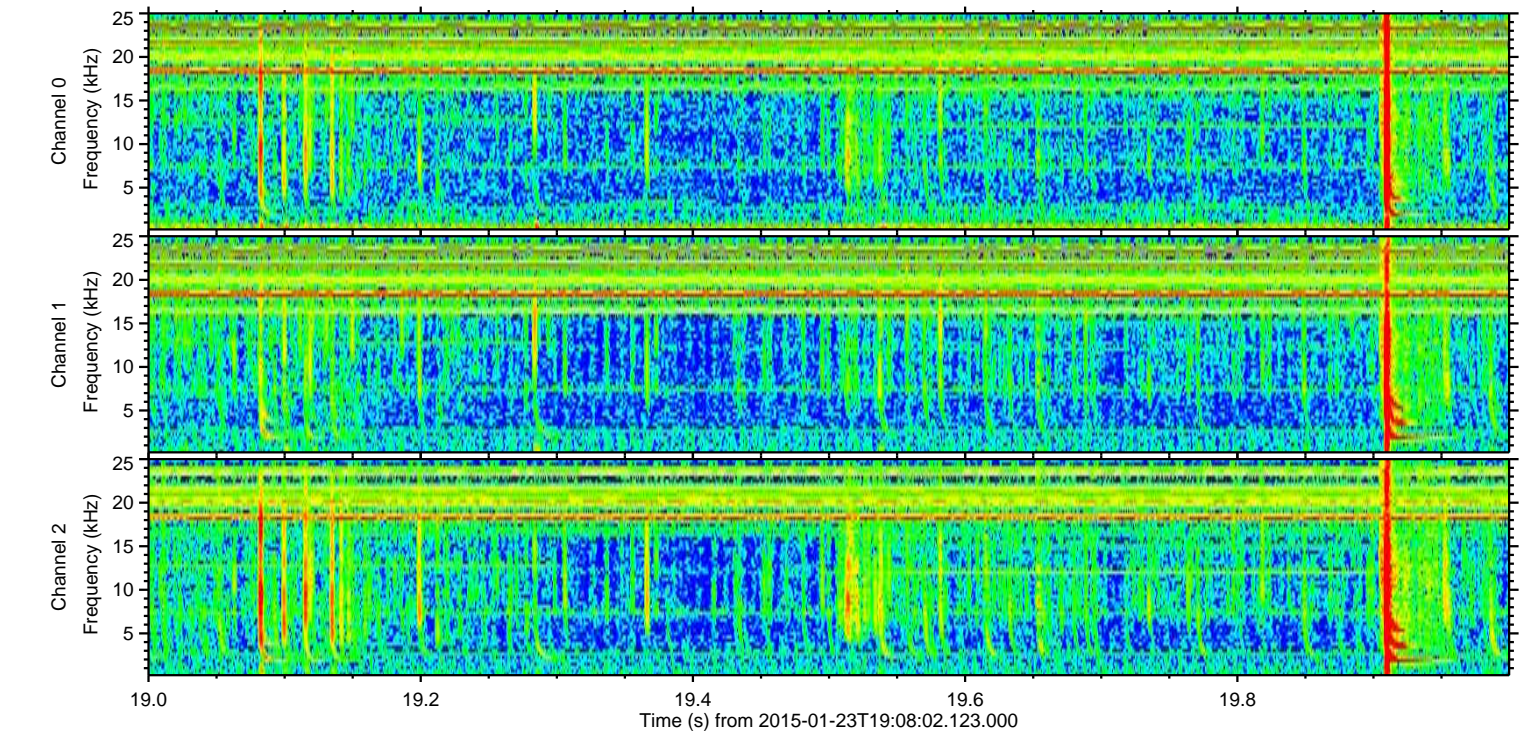
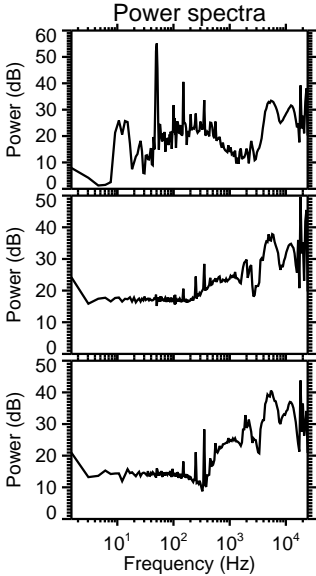
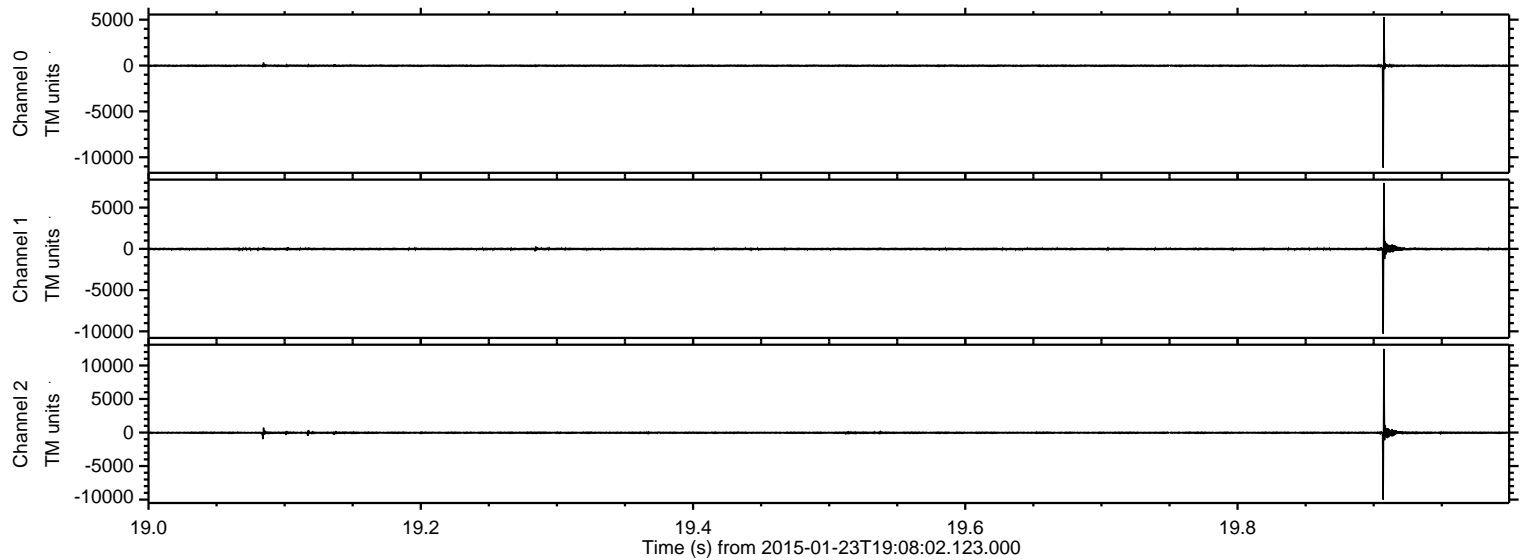

Processed Tue Feb 10 18:50:33 2015 by ELM ver.2012-10-06 from 001__elm20150123_190801__dat00.bin

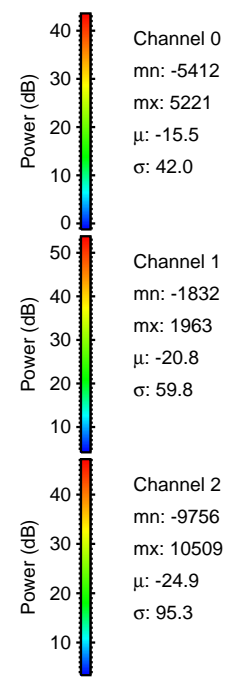
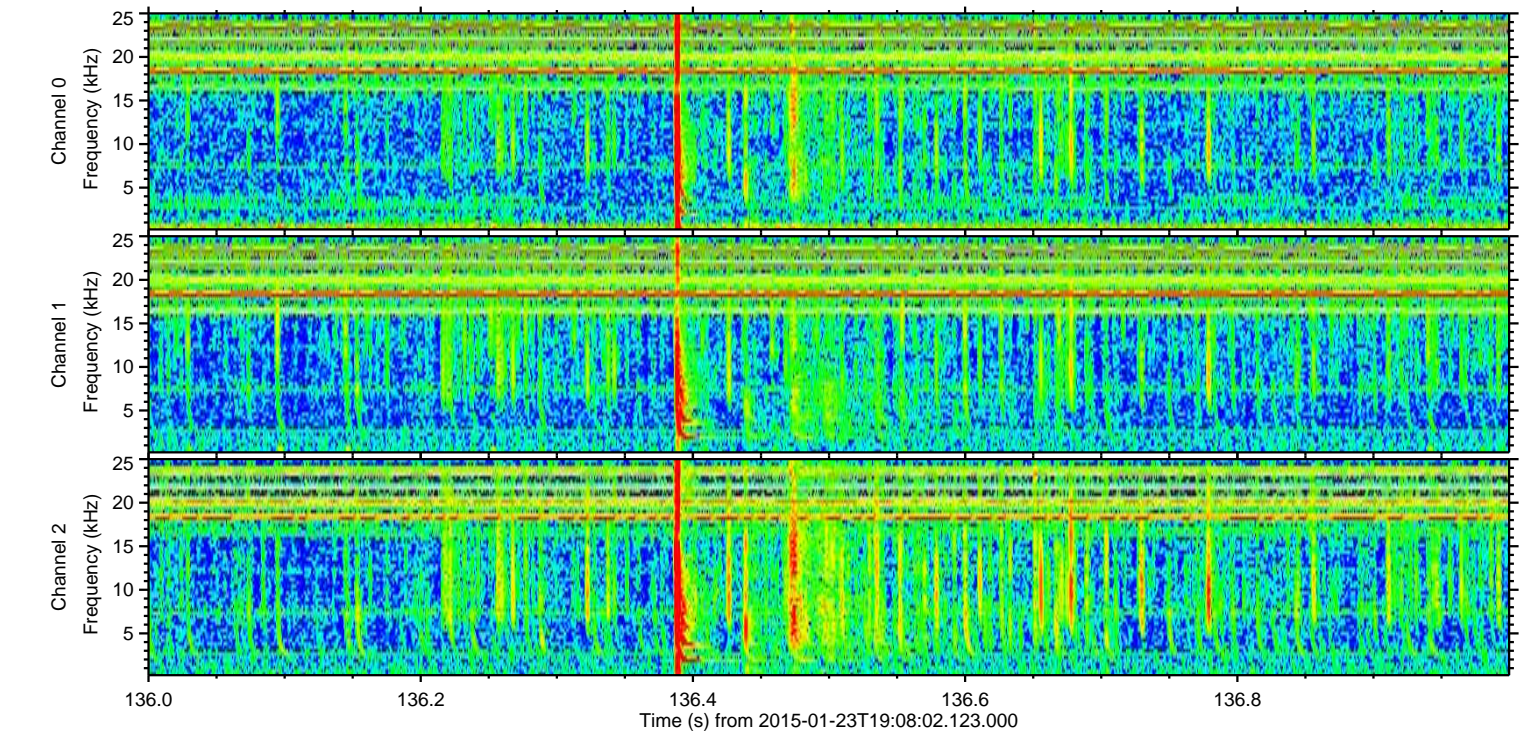
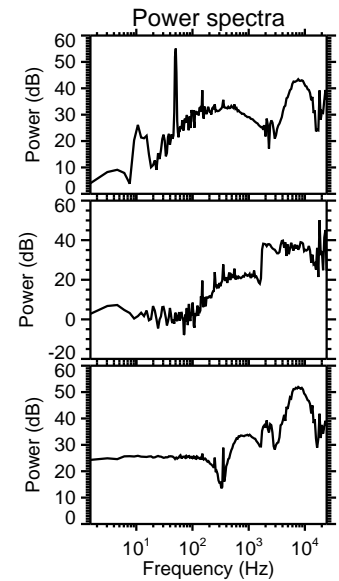
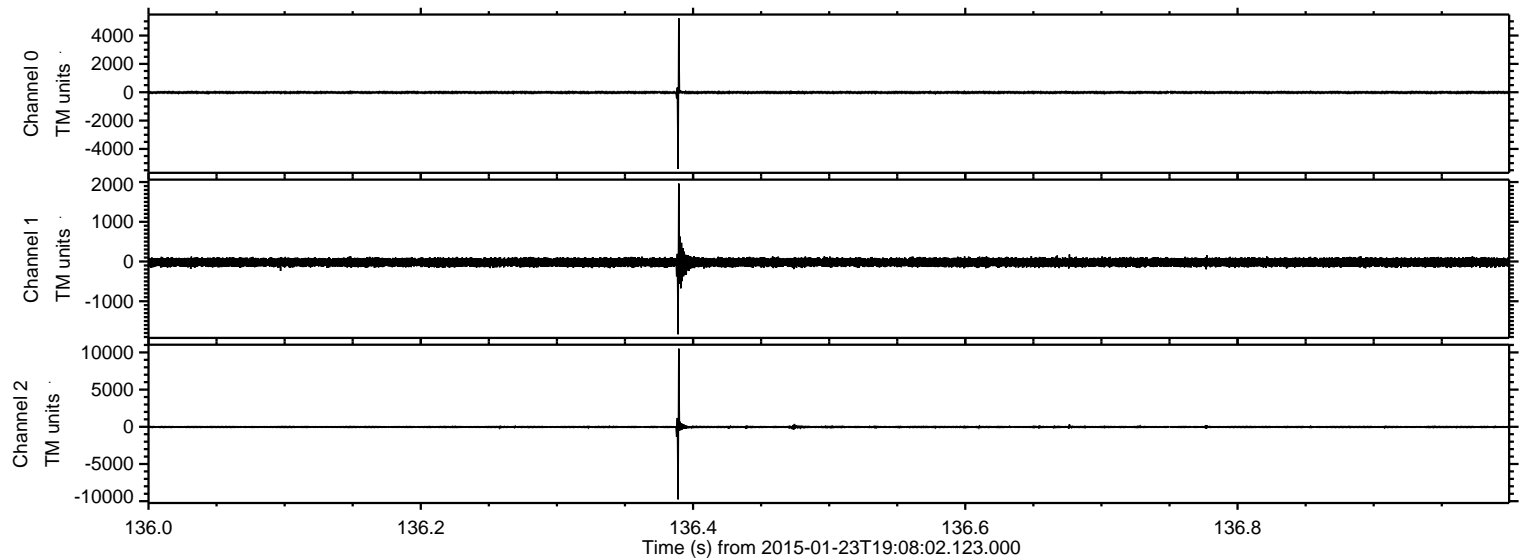

ELMAVAN 3D WAVEFORMS (Measured data sampled at 50 kHz) 49809 packets of 144 samples from 2015-01-23T19:08:02.123.000. Part 112/144

Processed Tue Feb 10 18:50:34 2015 by ELM ver.2012-10-06 from 001__elm20150123_190801__dat00.bin

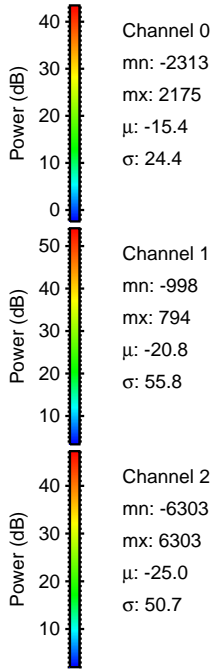
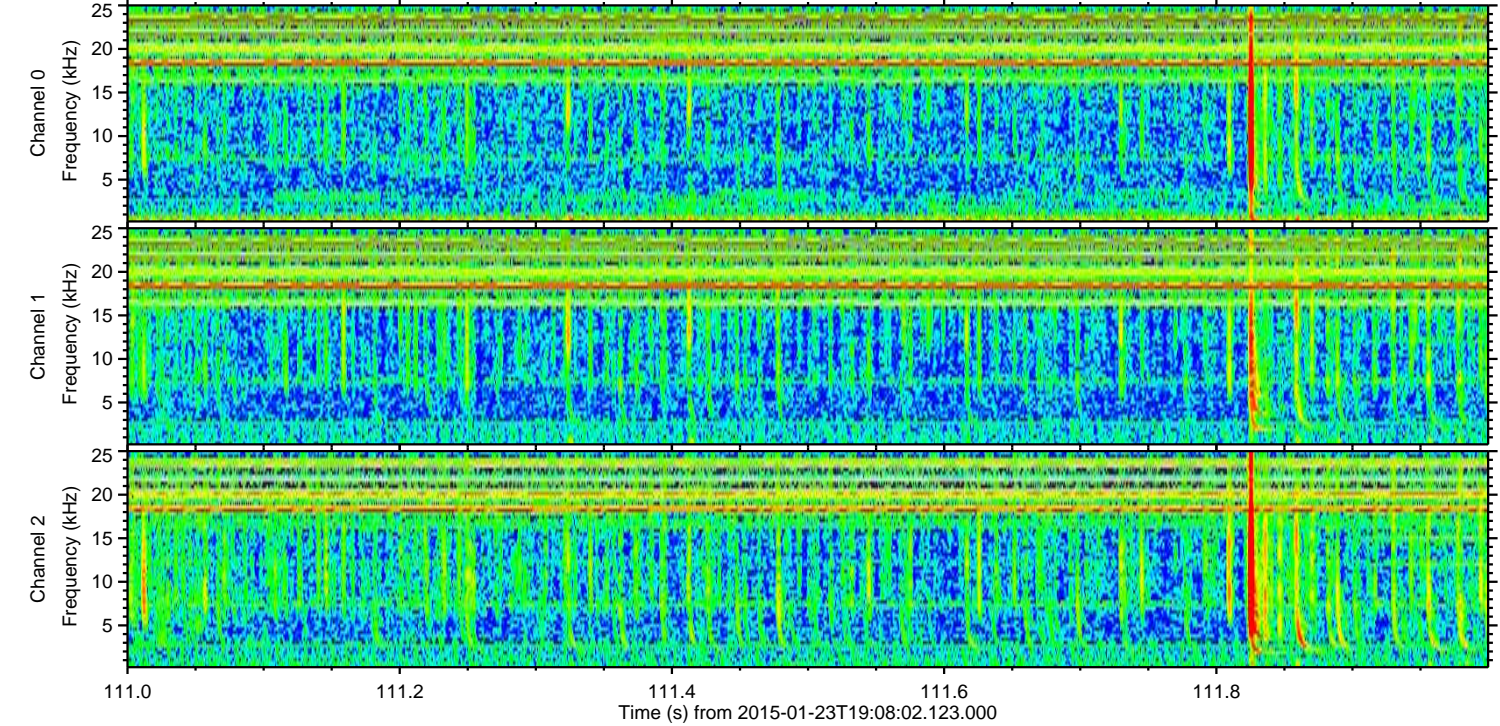
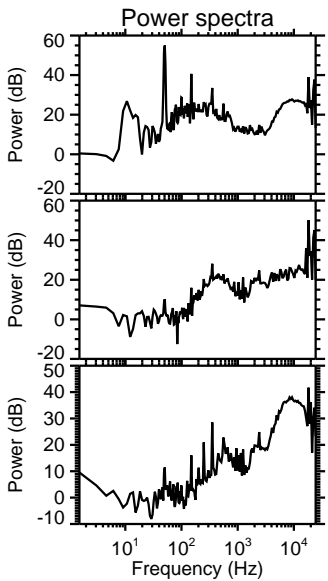
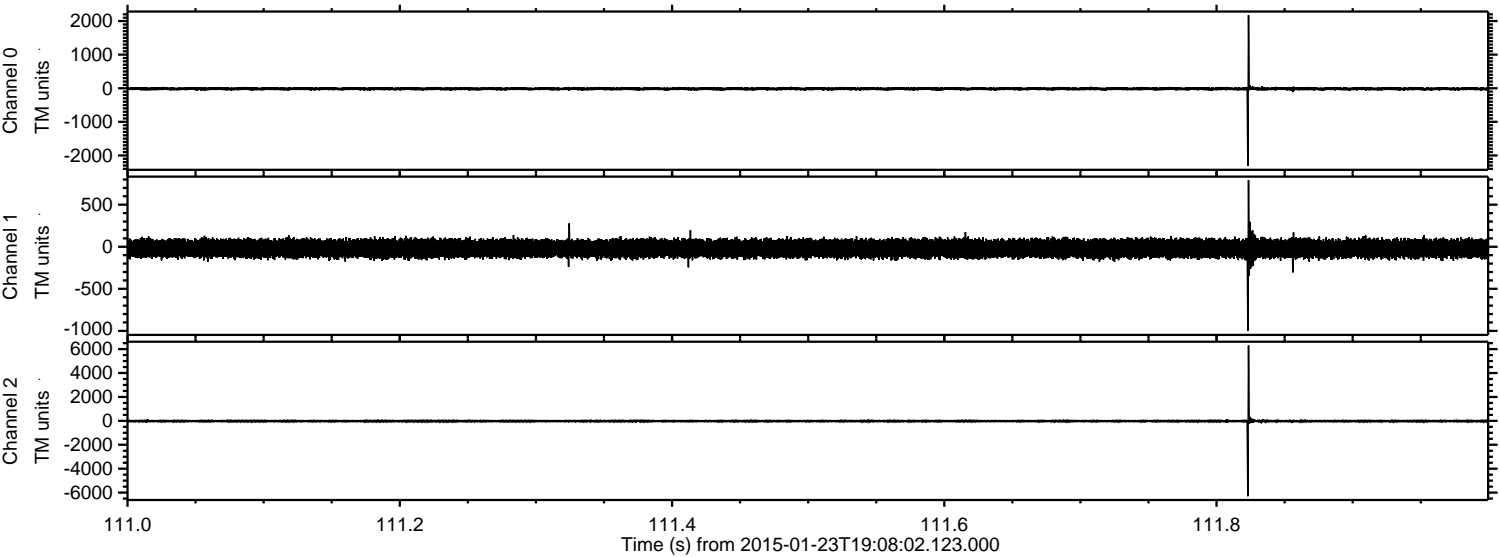

Channel 0
mn: -2313
mx: 2175
 μ : -15.4
 σ : 24.4

Channel 1
mn: -998
mx: 794
 μ : -20.8
 σ : 55.8

Channel 2
mn: -6303
mx: 6303
 μ : -25.0
 σ : 50.7

Processed Tue Feb 10 18:50:34 2015 by ELM ver.2012-10-06 from 001__elm20150123_190801__dat00.bin

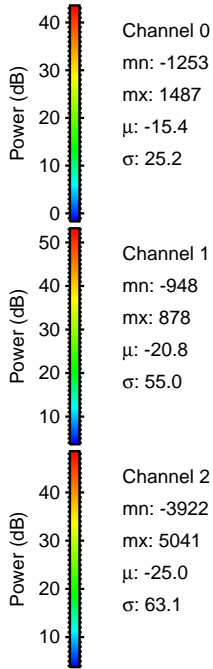
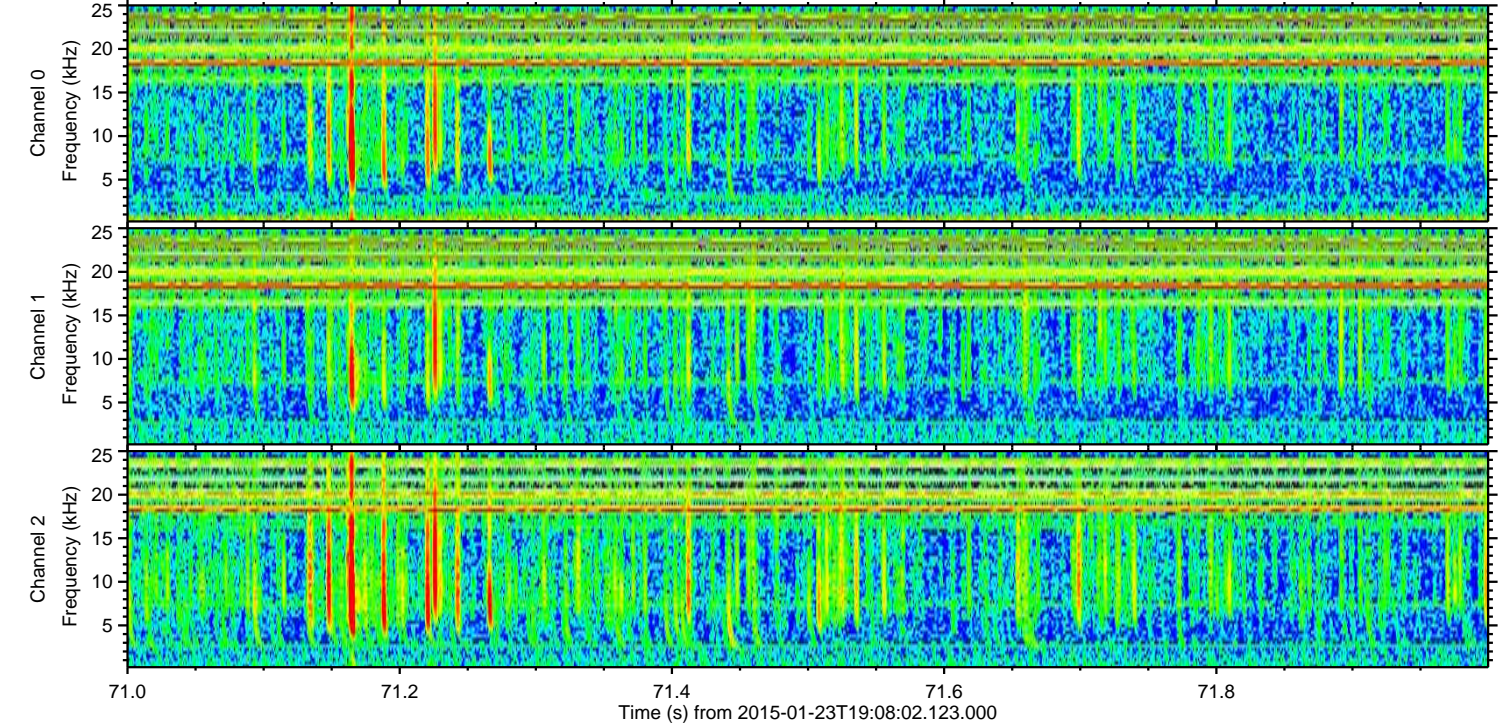
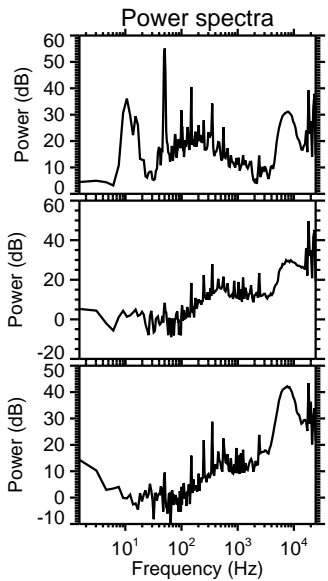
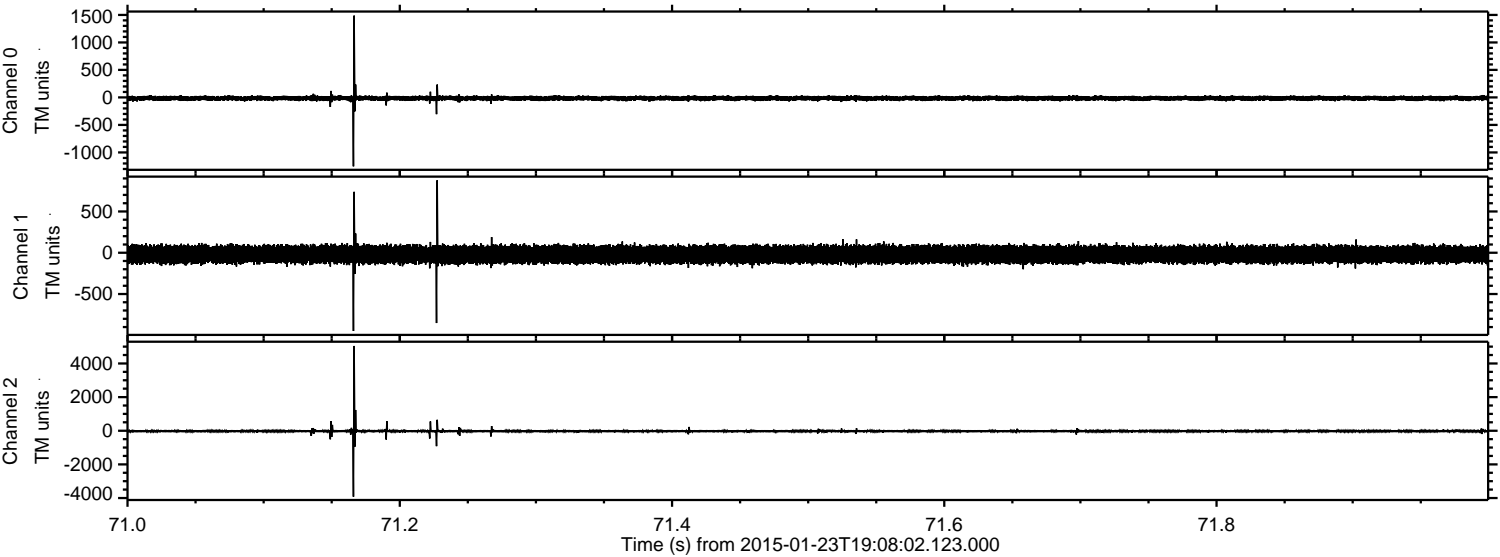

ELMAVAN 3D WAVEFORMS (Measured data sampled at 50 kHz) 49809 packets of 144 samples from 2015-01-23T19:08:02.123.000. Part 24/144

Processed Tue Feb 10 18:50:35 2015 by ELM ver.2012-10-06 from 001__elm20150123_190801__dat00.bin

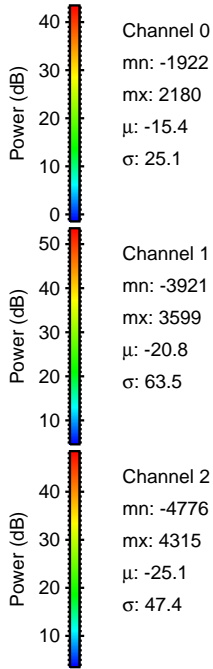
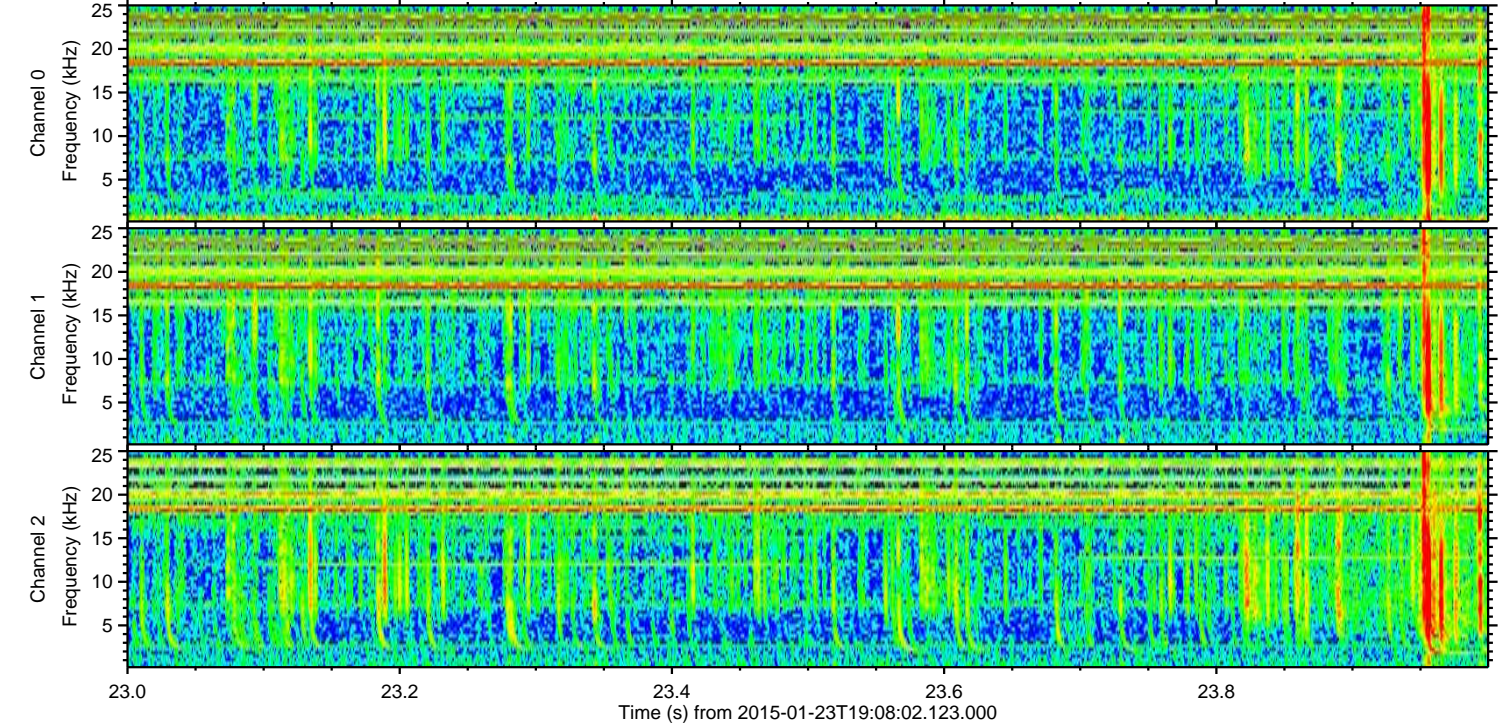
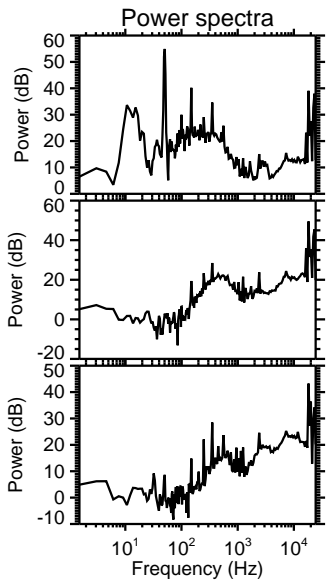
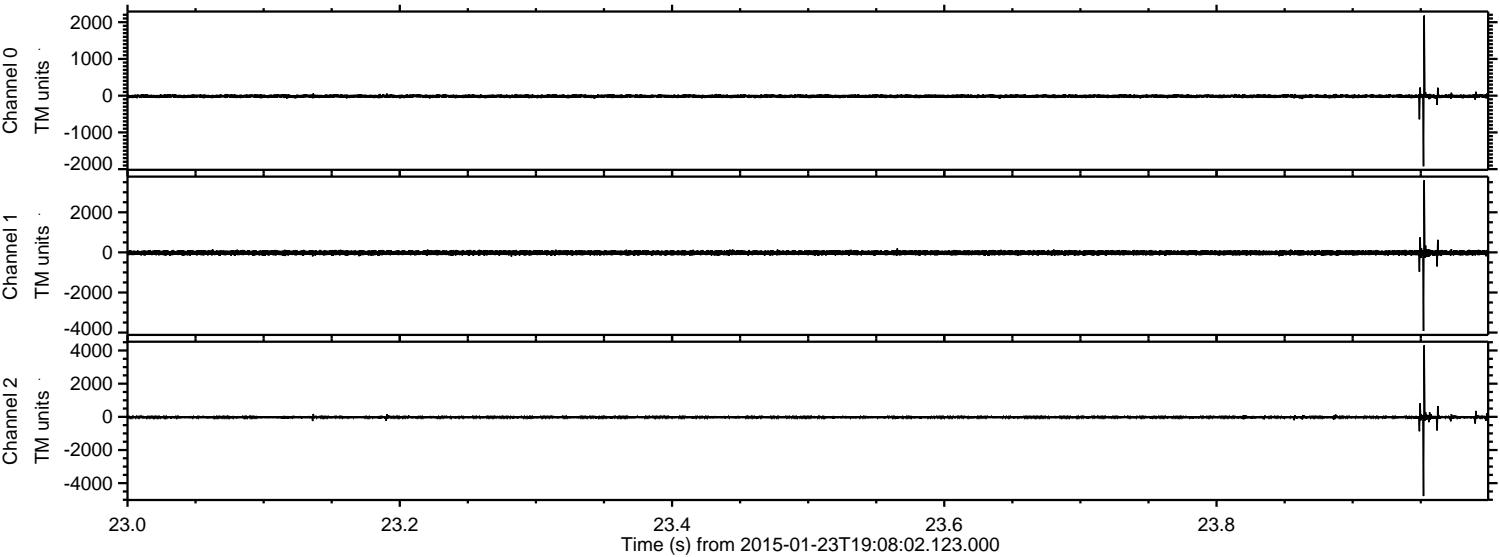

Channel 0
mn: -1922
mx: 2180
 μ : -15.4
 σ : 25.1

Channel 1
mn: -3921
mx: 3599
 μ : -20.8
 σ : 63.5

Channel 2
mn: -4776
mx: 4315
 μ : -25.1
 σ : 47.4

ELMAVAN 3D WAVEFORMS (Measured data sampled at 50 kHz) 49809 packets of 144 samples from 2015-01-23T19:08:02.123.000. Part 25/144

Processed Tue Feb 10 18:50:36 2015 by ELM ver.2012-10-06 from 001__elm20150123_190801__dat00.bin

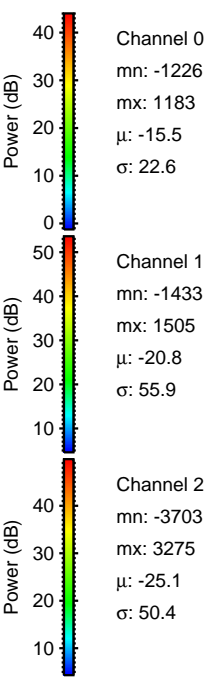
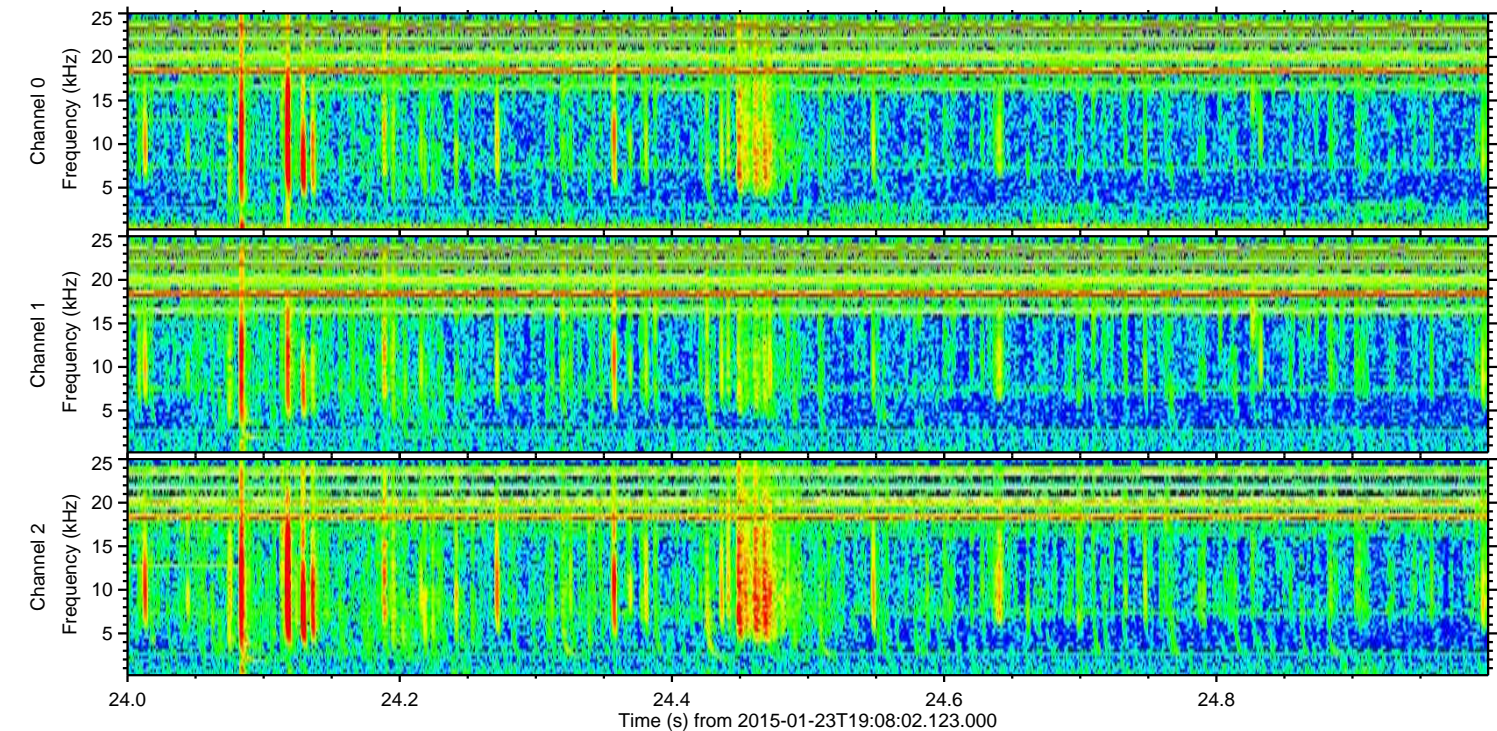
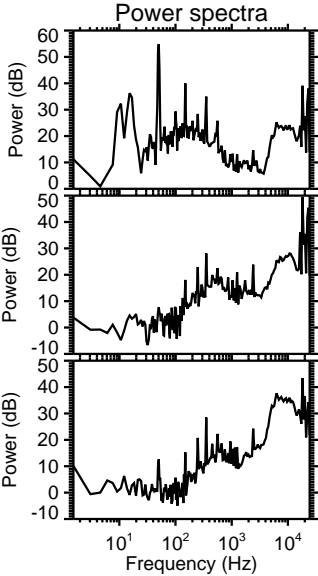
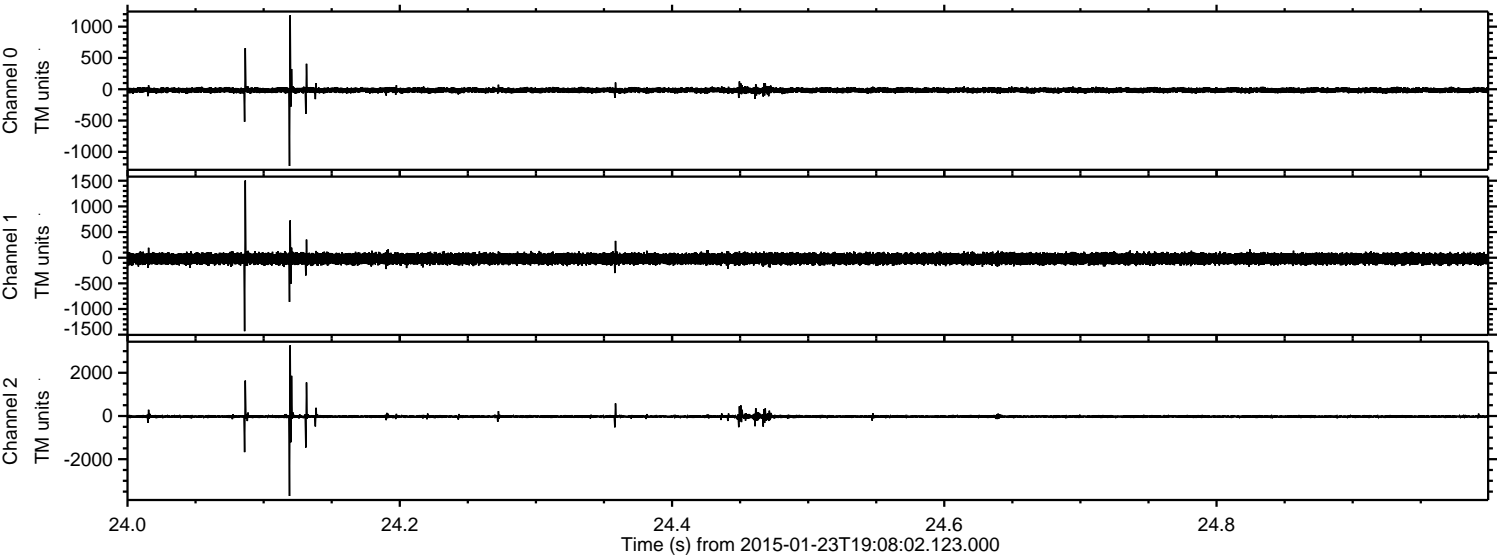

Channel 0
mn: -1226
mx: 1183
 μ : -15.5
 σ : 22.6

Channel 1
mn: -1433
mx: 1505
 μ : -20.8
 σ : 55.9

Channel 2
mn: -3703
mx: 3275
 μ : -25.1
 σ : 50.4

ELMAVAN 3D WAVEFORMS (Measured data sampled at 50 kHz) 49809 packets of 144 samples from 2015-01-23T19:08:02.123.000. Part 43/144

Processed Tue Feb 10 18:50:37 2015 by ELM ver.2012-10-06 from 001__elm20150123_190801__dat00.bin

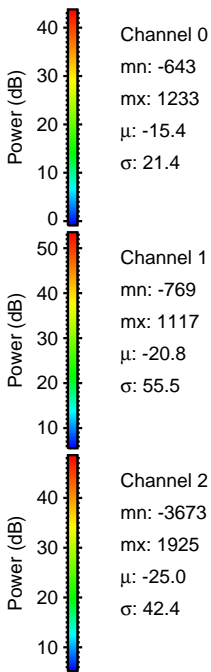
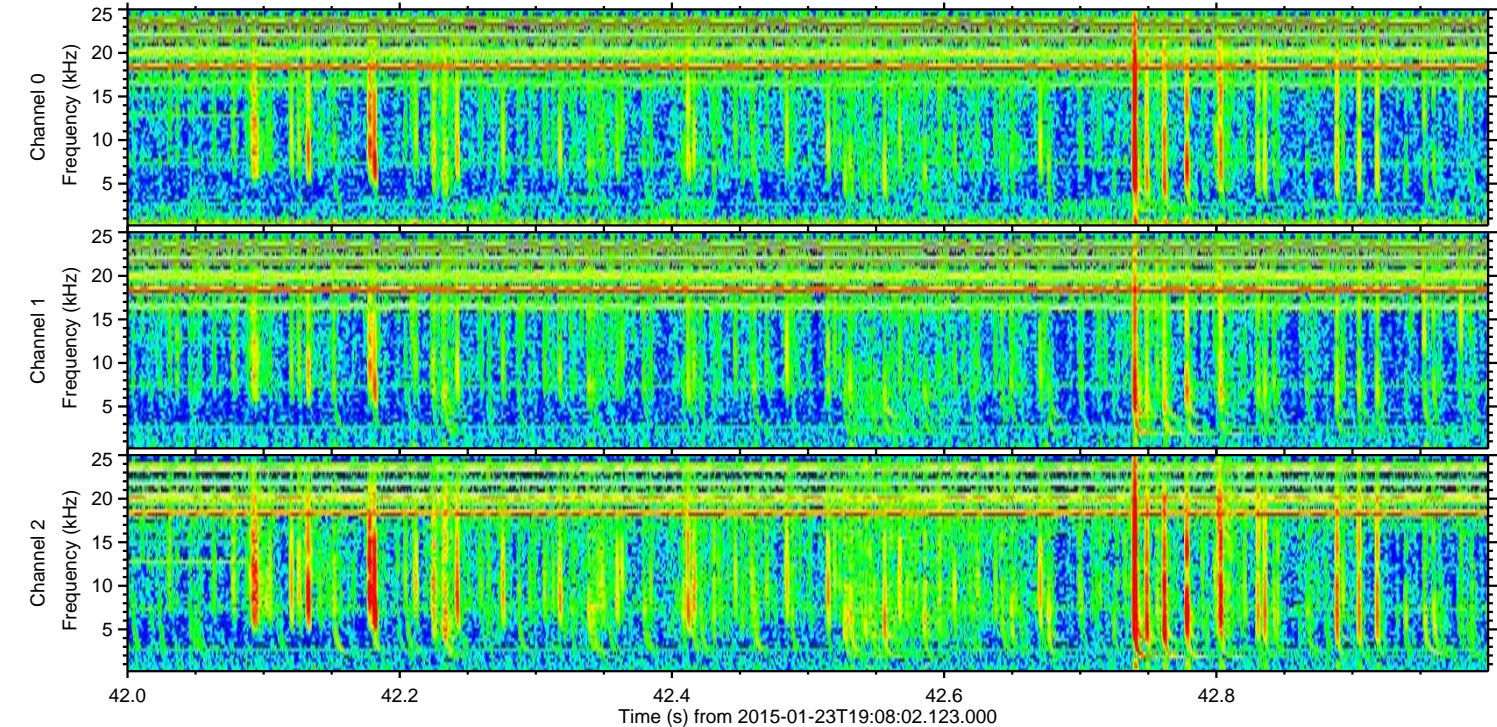
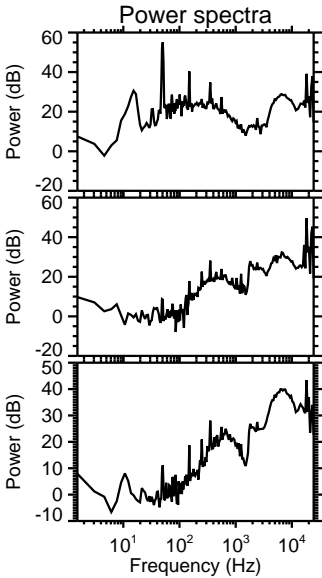
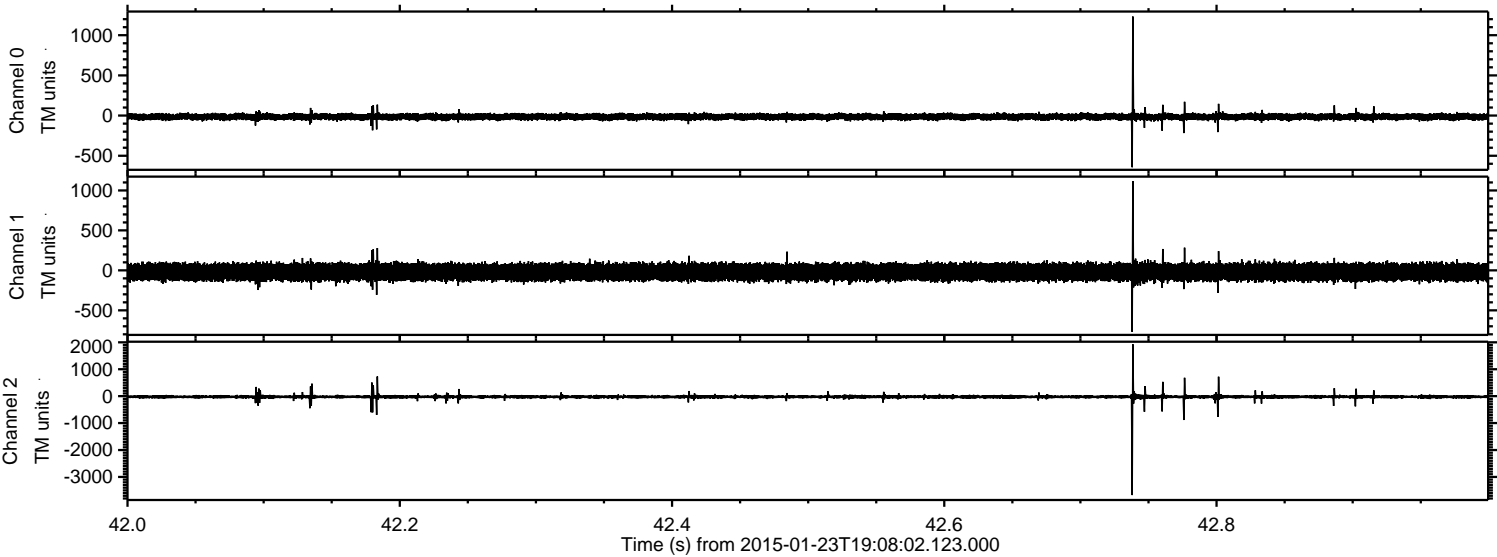

Channel 0
mn: -643
mx: 1233
 μ : -15.4
 σ : 21.4

Channel 1
mn: -769
mx: 1117
 μ : -20.8
 σ : 55.5

Channel 2
mn: -3673
mx: 1925
 μ : -25.0
 σ : 42.4

ELMAVAN 3D WAVEFORMS (Measured data sampled at 50 kHz) 49809 packets of 144 samples from 2015-01-23T19:08:02.123.000. Part 14/144

Processed Tue Feb 10 18:50:38 2015 by ELM ver.2012-10-06 from 001__elm20150123_190801__dat00.bin

