

# ELMAVAN 3D WAVEFORMS (Measured data sampled at 50 kHz) 49810 packets of 144 samples from 2015-01-23T18:28:00.678.000.

Processed Tue Feb 10 18:40:27 2015 by ELM ver.2012-10-06 from 001\_\_elm20150123\_182759\_\_dat00.bin

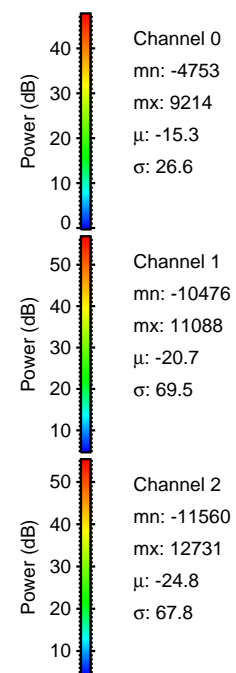

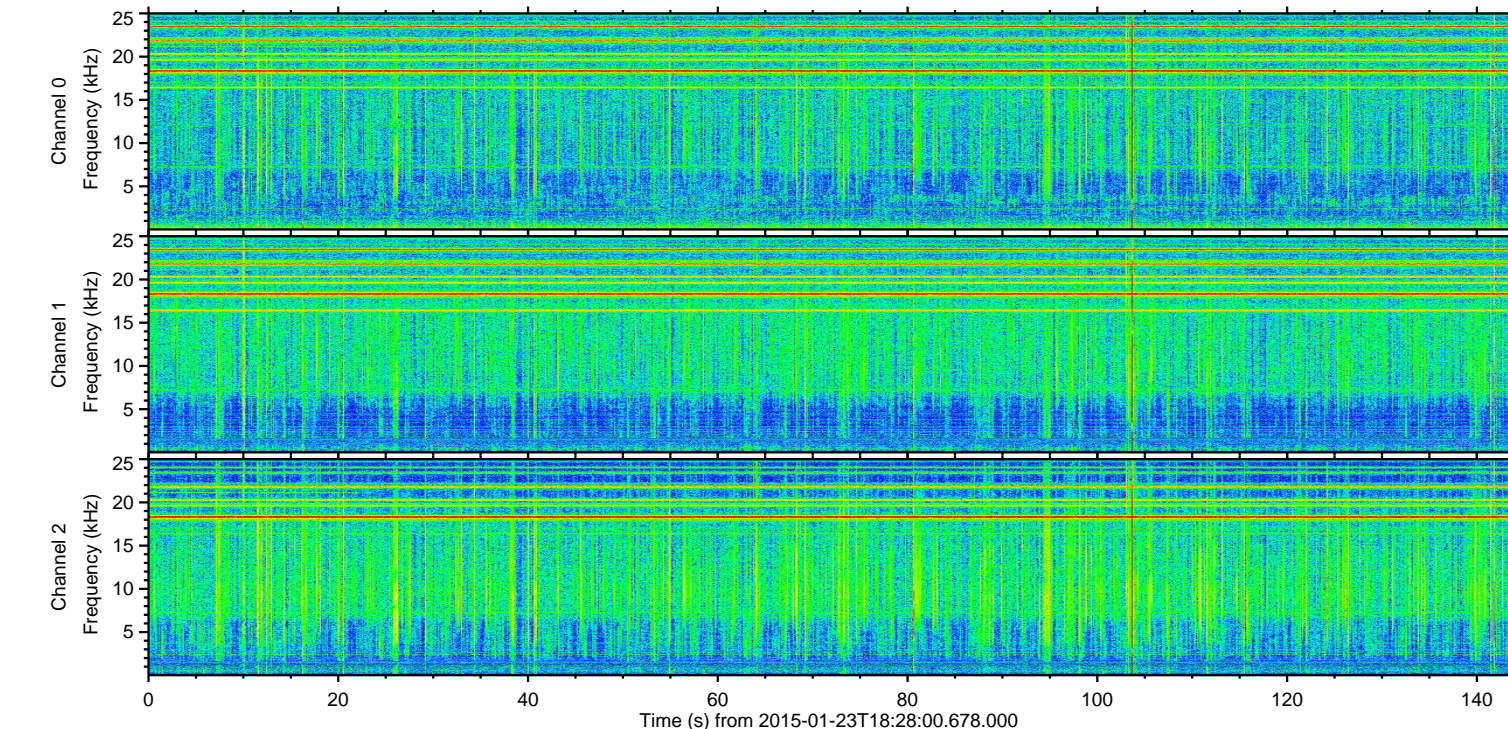
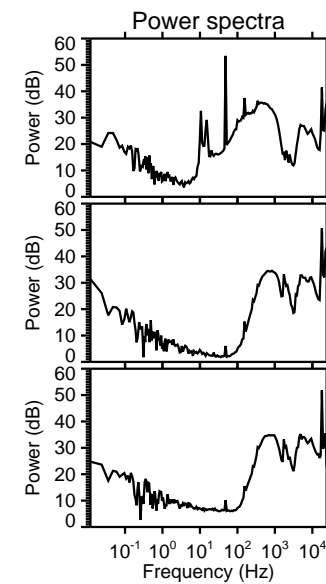
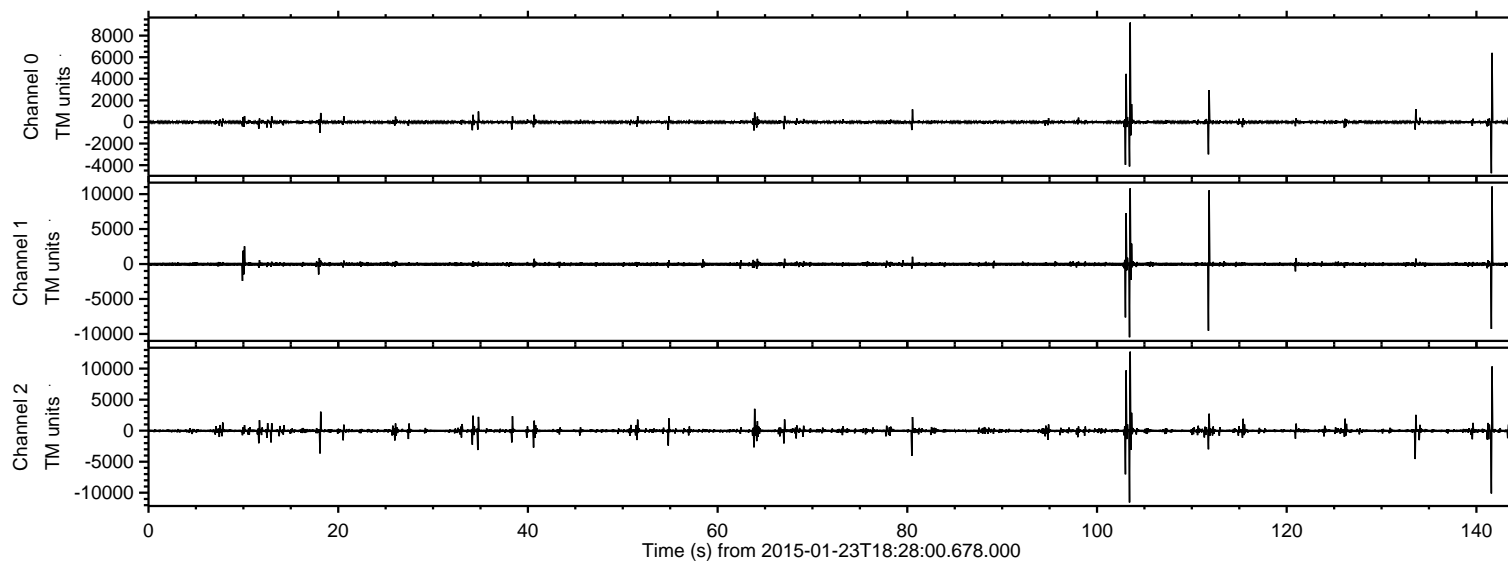

ELMAVAN 3D WAVEFORMS (Measured data sampled at 50 kHz) 49810 packets of 144 samples from 2015-01-23T18:28:00.678.000. Part 104/144

Processed Tue Feb 10 18:40:43 2015 by ELM ver.2012-10-06 from 001\_\_elm20150123\_182759\_\_dat00.bin

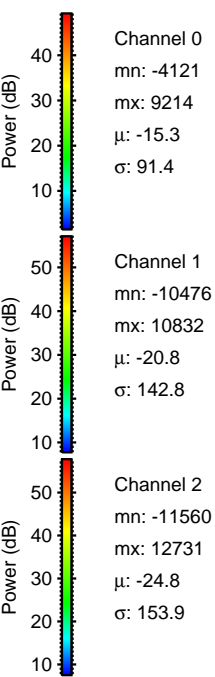
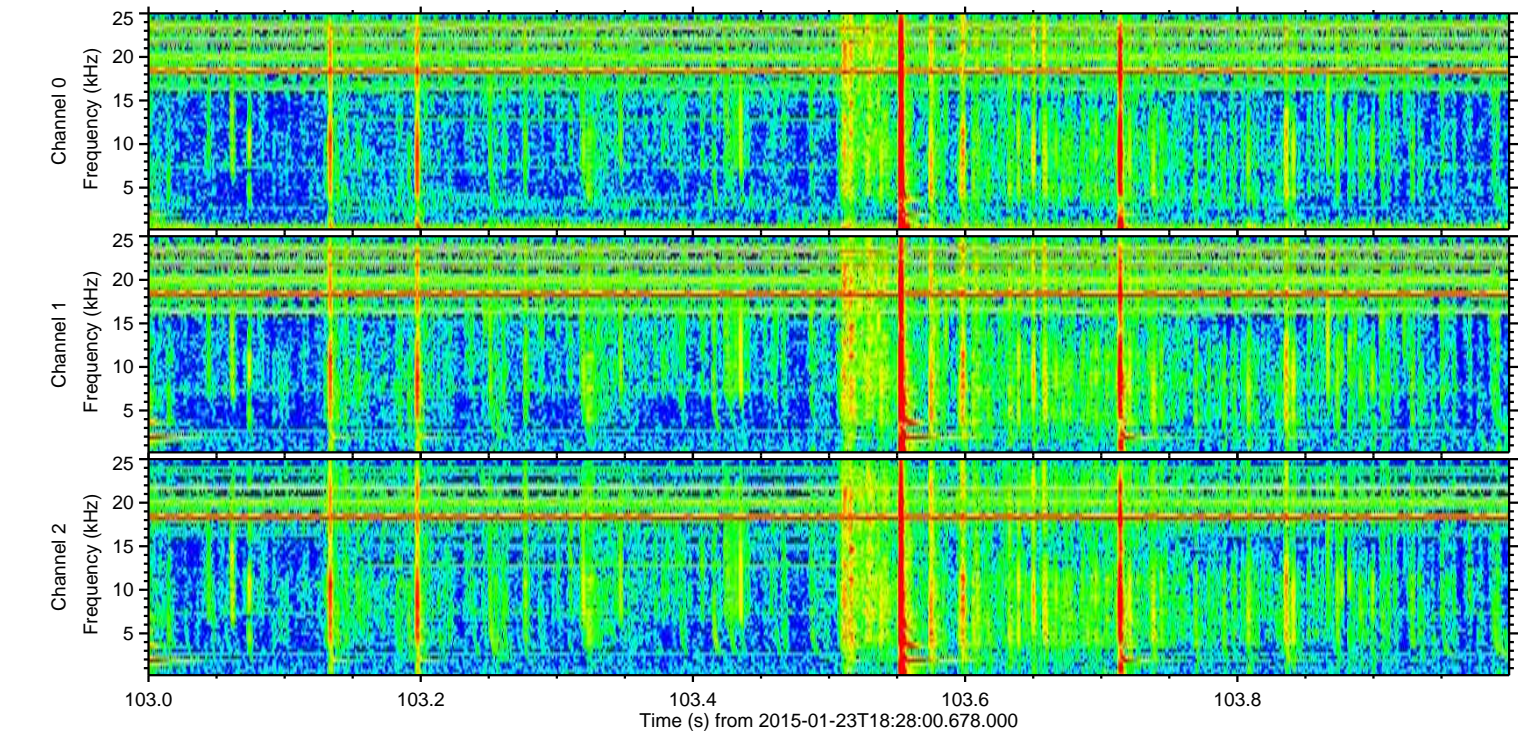
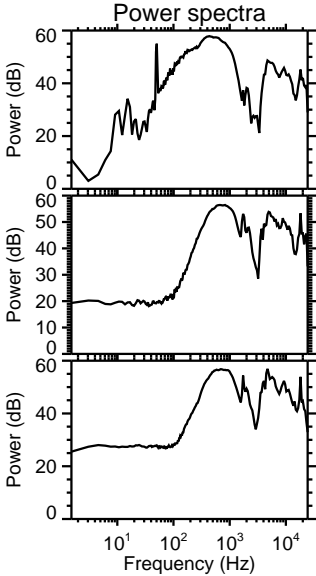
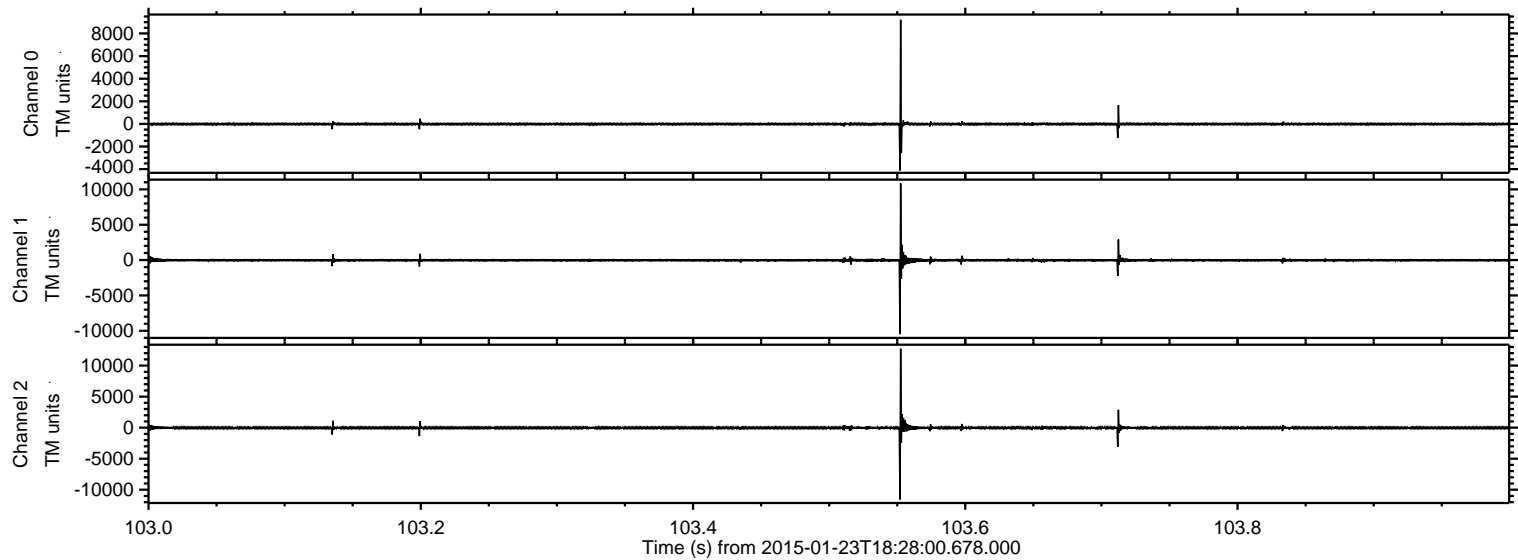



ELMAVAN 3D WAVEFORMS (Measured data sampled at 50 kHz) 49810 packets of 144 samples from 2015-01-23T18:28:00.678.000. Part 142/144

Processed Tue Feb 10 18:40:44 2015 by ELM ver.2012-10-06 from 001\_\_elm20150123\_182759\_\_dat00.bin

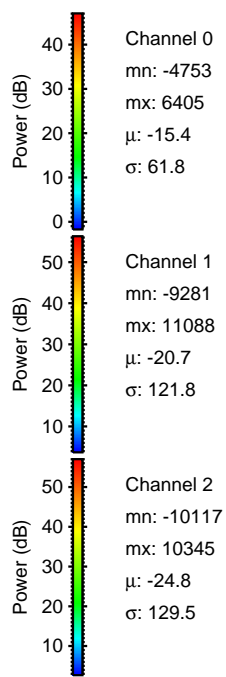
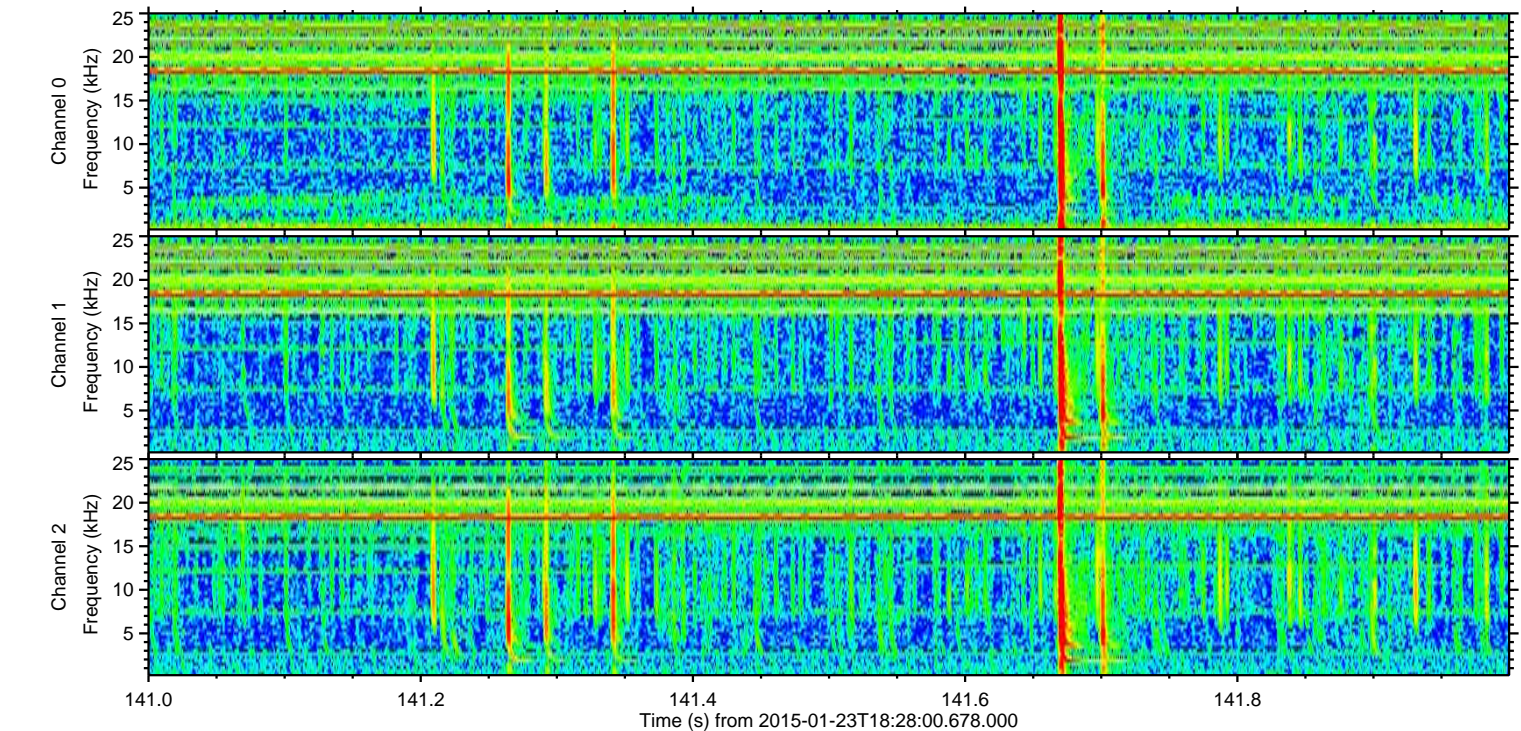
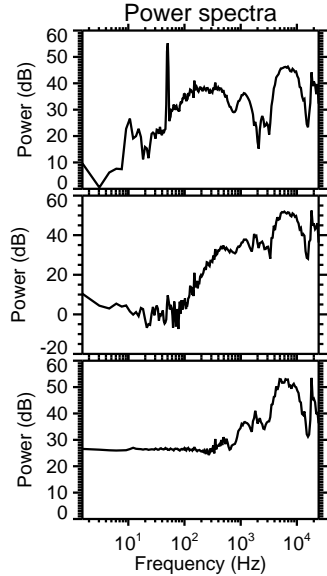
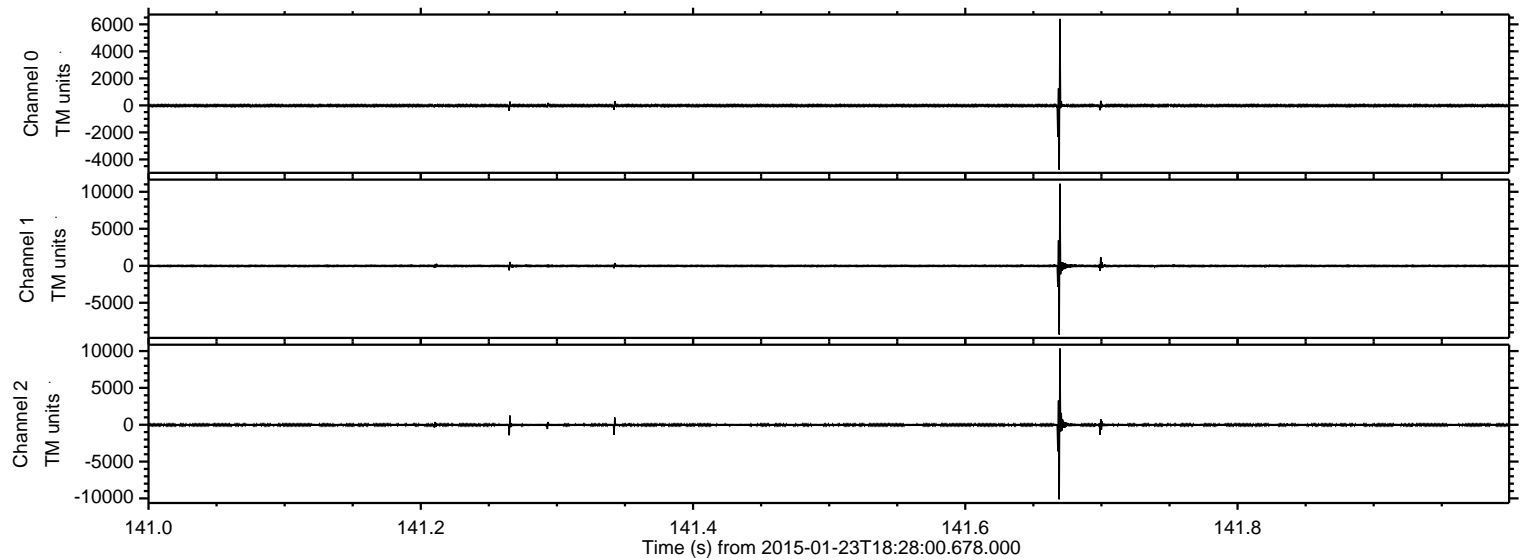



ELMAVAN 3D WAVEFORMS (Measured data sampled at 50 kHz) 49810 packets of 144 samples from 2015-01-23T18:28:00.678.000. Part 112/144

Processed Tue Feb 10 18:40:45 2015 by ELM ver.2012-10-06 from 001\_\_elm20150123\_182759\_\_dat00.bin

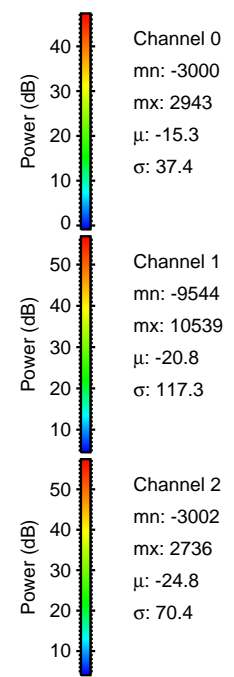
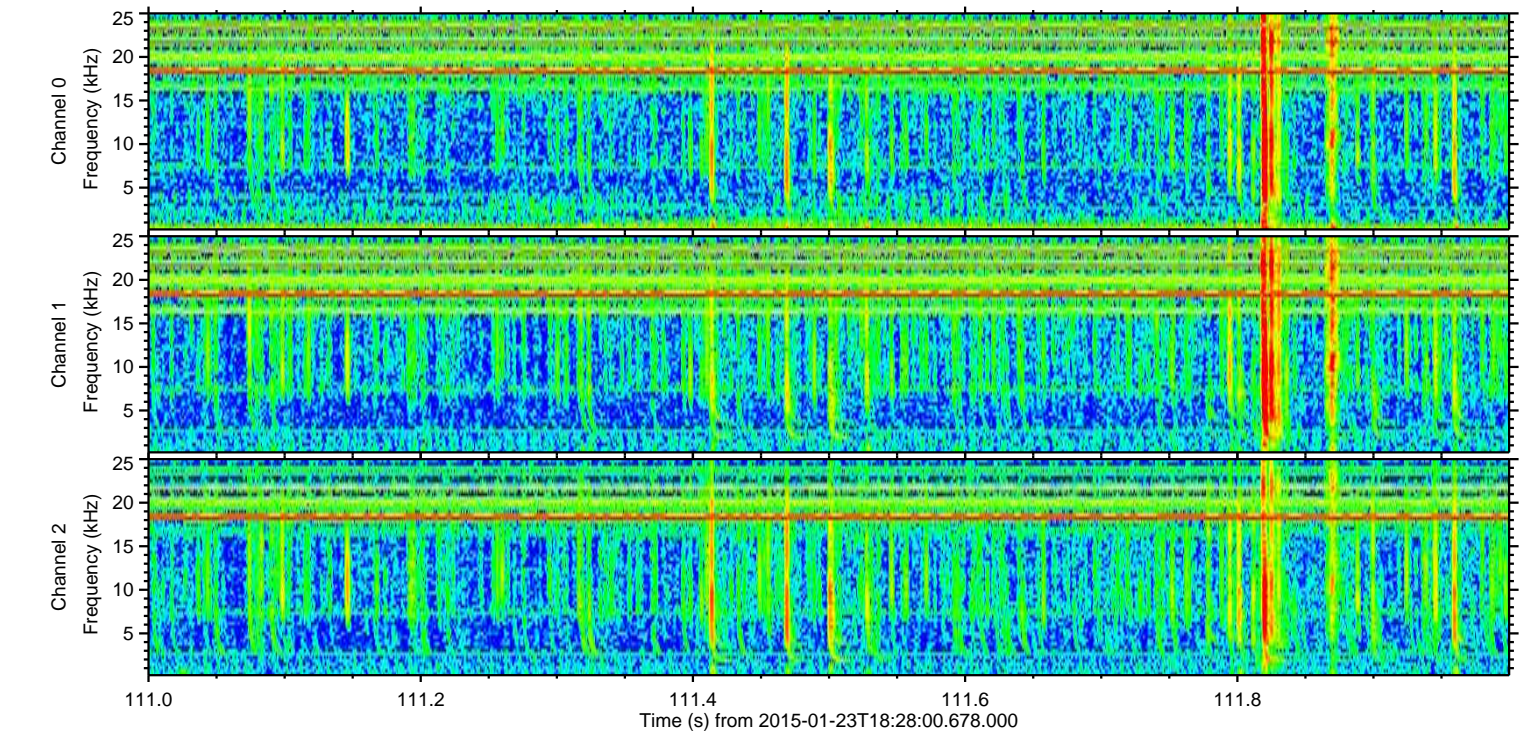
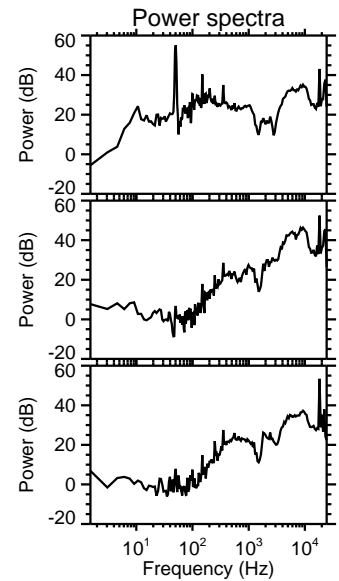
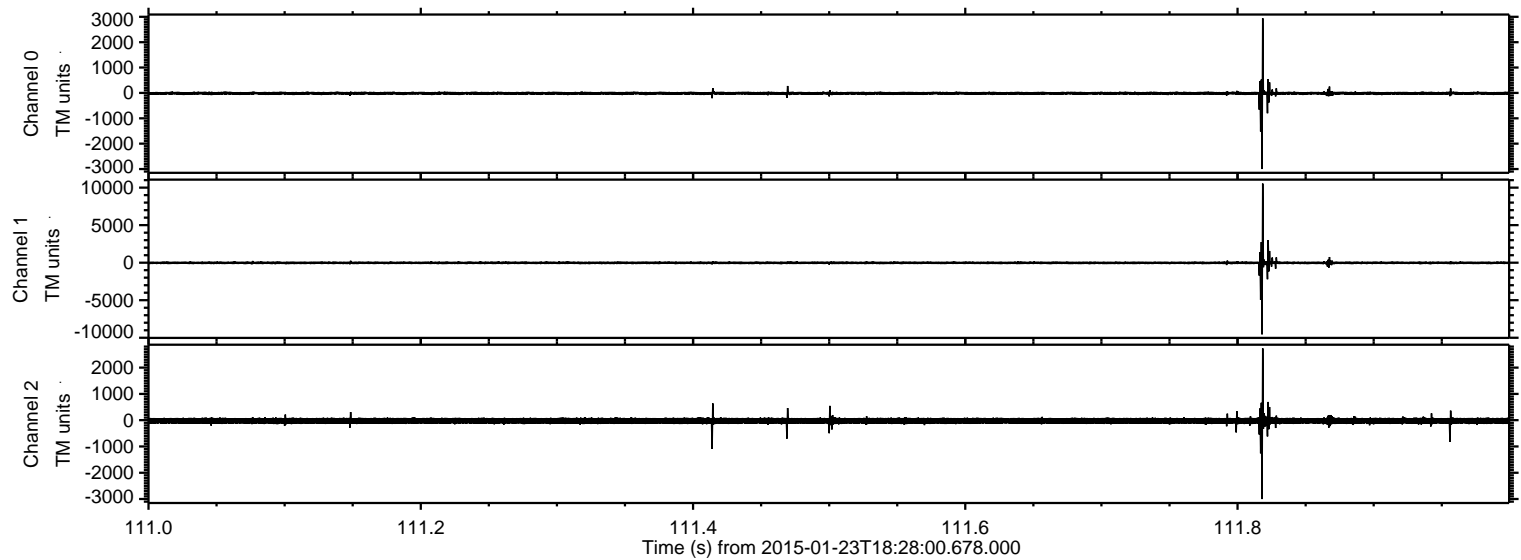

Channel 0  
mn: -3000  
mx: 2943  
 $\mu$ : -15.3  
 $\sigma$ : 37.4

Channel 1  
mn: -9544  
mx: 10539  
 $\mu$ : -20.8  
 $\sigma$ : 117.3

Channel 2  
mn: -3002  
mx: 2736  
 $\mu$ : -24.8  
 $\sigma$ : 70.4



ELMAVAN 3D WAVEFORMS (Measured data sampled at 50 kHz) 49810 packets of 144 samples from 2015-01-23T18:28:00.678.000. Part 103/144

Processed Tue Feb 10 18:40:47 2015 by ELM ver.2012-10-06 from 001\_\_elm20150123\_182759\_\_dat00.bin

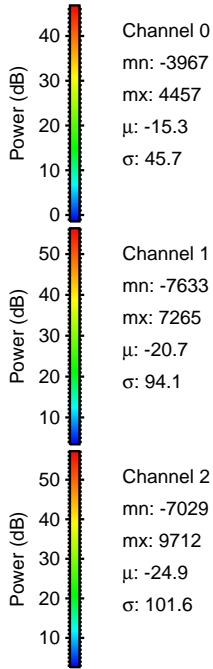
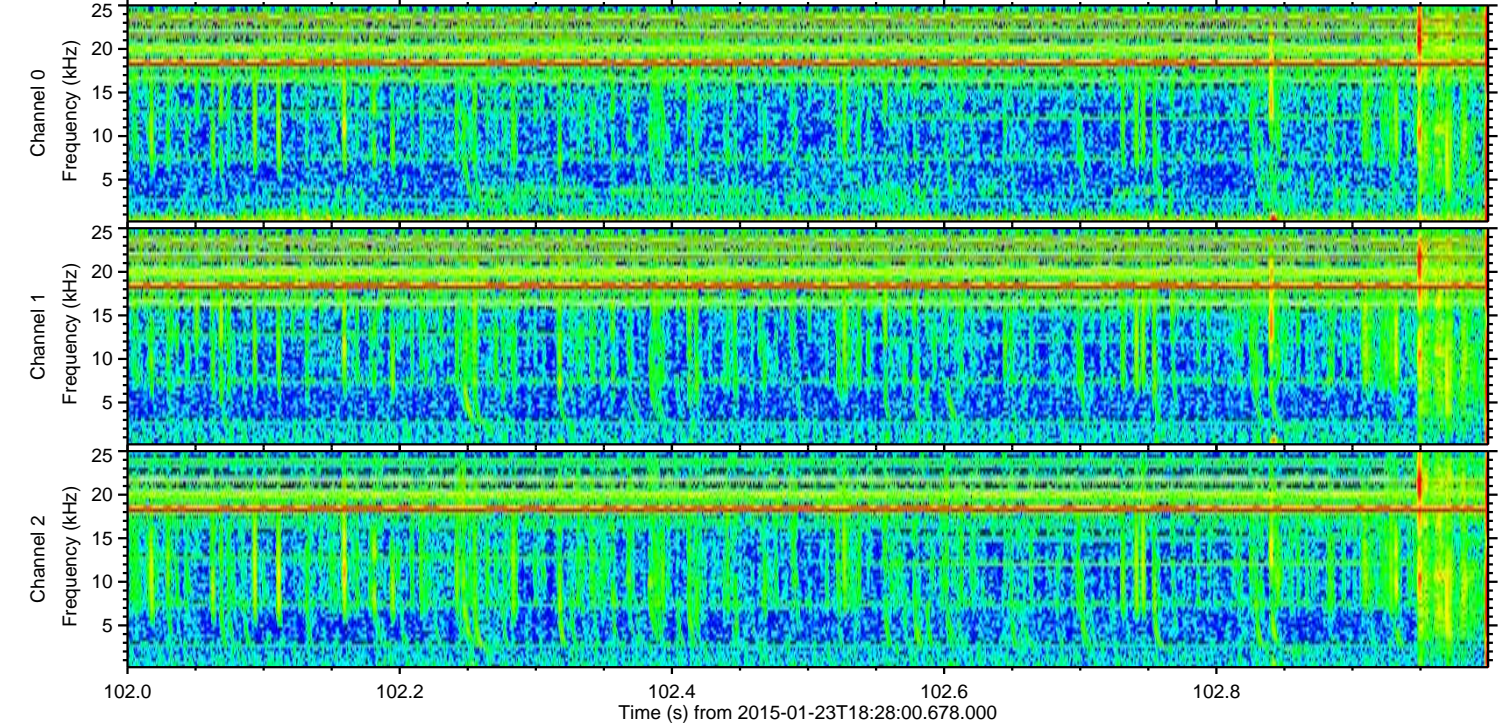
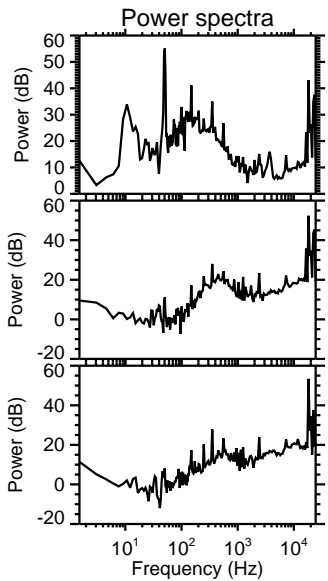
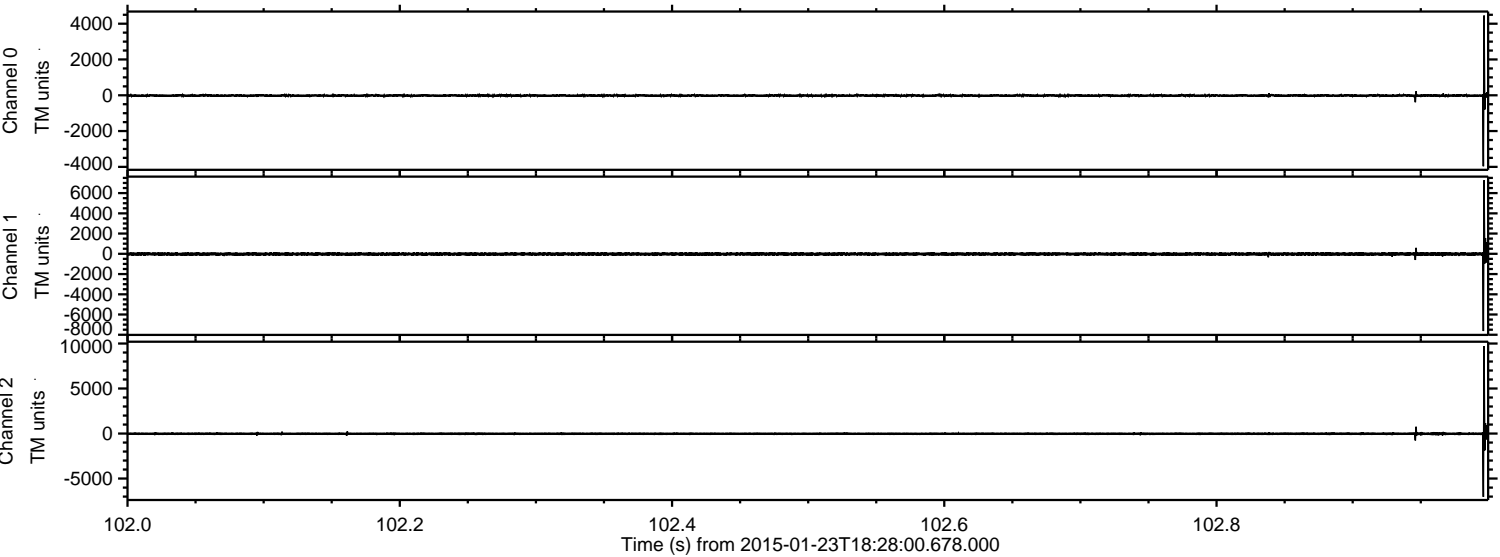



ELMAVAN 3D WAVEFORMS (Measured data sampled at 50 kHz) 49810 packets of 144 samples from 2015-01-23T18:28:00.678.000. Part 134/144

Processed Tue Feb 10 18:40:48 2015 by ELM ver.2012-10-06 from 001\_\_elm20150123\_182759\_\_dat00.bin

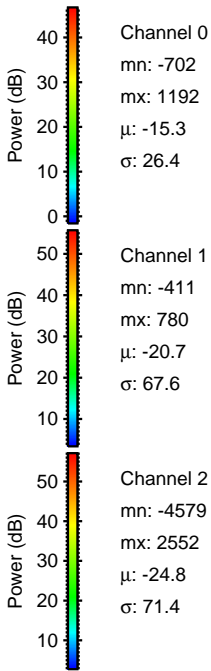
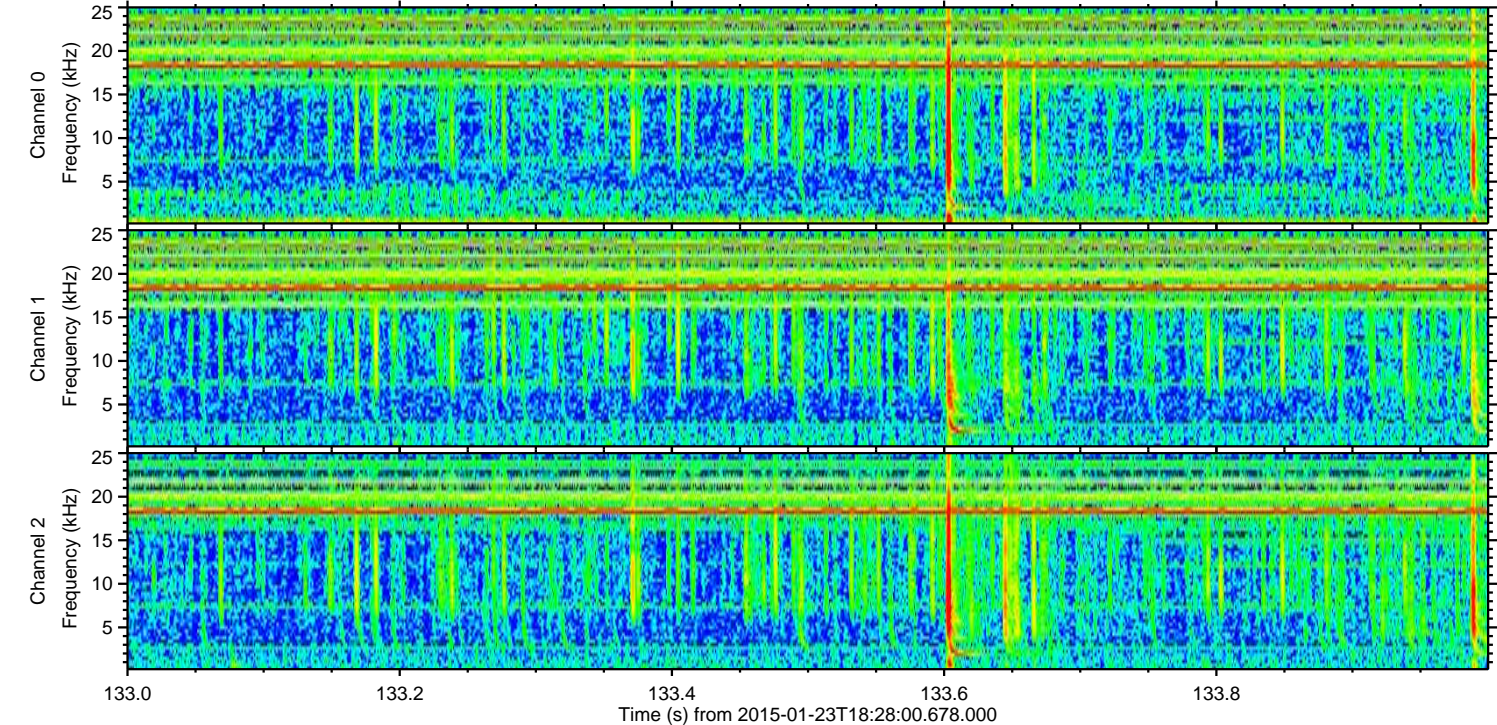
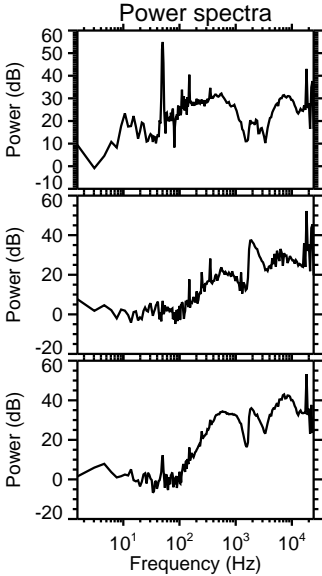
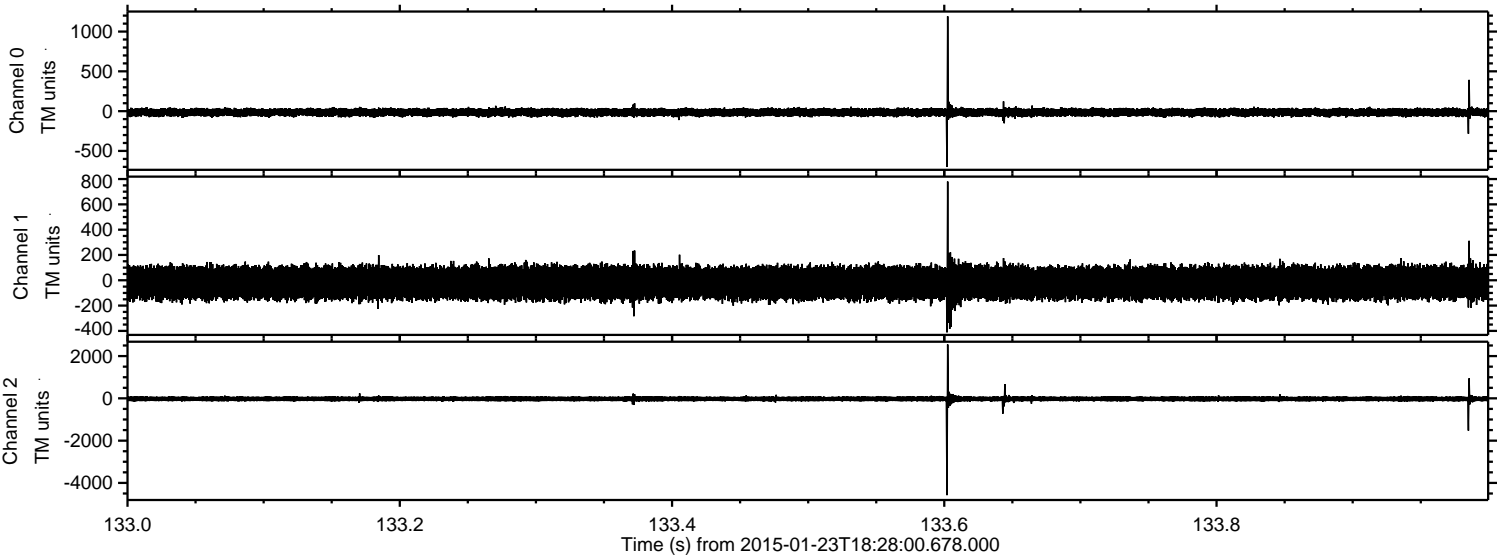

Channel 0  
mn: -702  
mx: 1192  
 $\mu$ : -15.3  
 $\sigma$ : 26.4

Channel 1  
mn: -411  
mx: 780  
 $\mu$ : -20.7  
 $\sigma$ : 67.6

Channel 2  
mn: -4579  
mx: 2552  
 $\mu$ : -24.8  
 $\sigma$ : 71.4



Processed Tue Feb 10 18:40:49 2015 by ELM ver.2012-10-06 from 001\_\_elm20150123\_182759\_\_dat00.bin

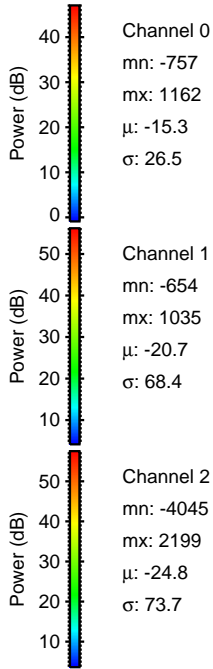
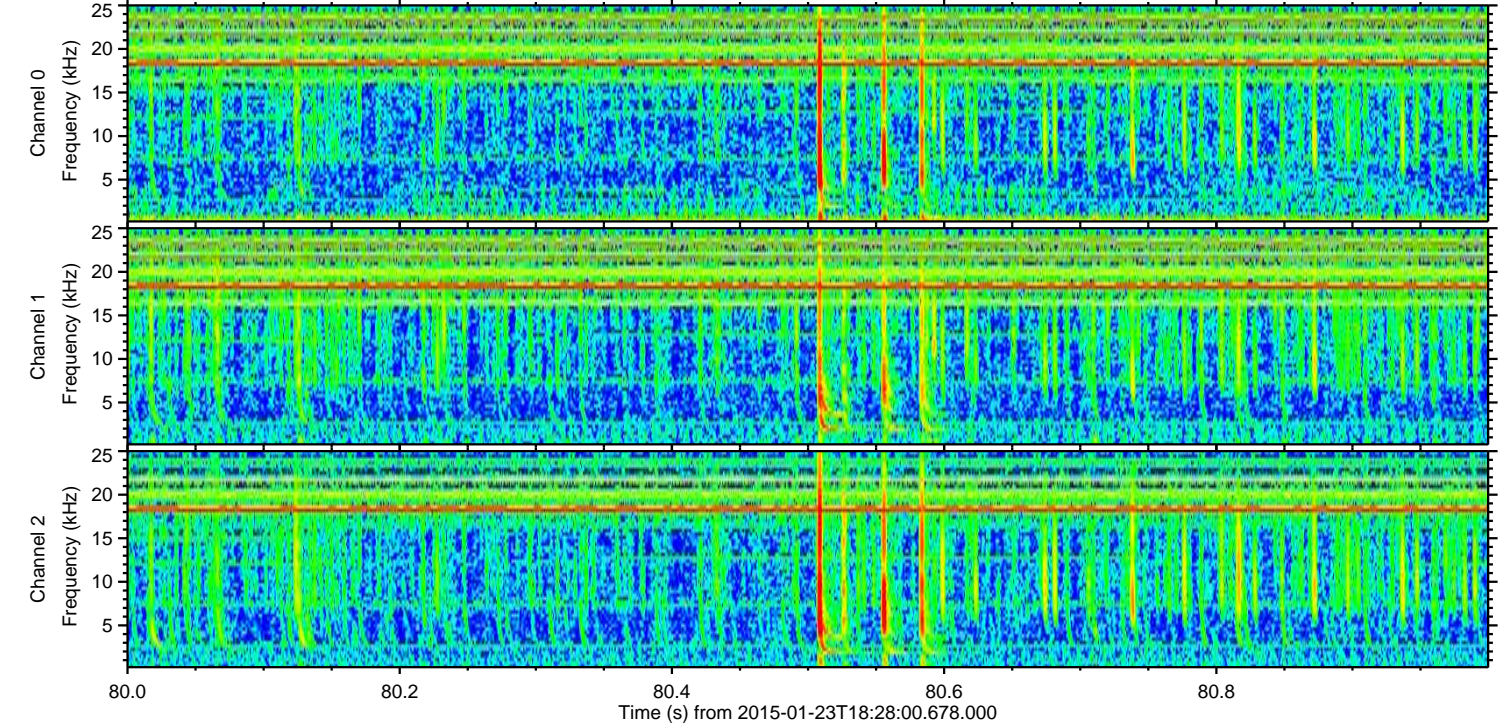
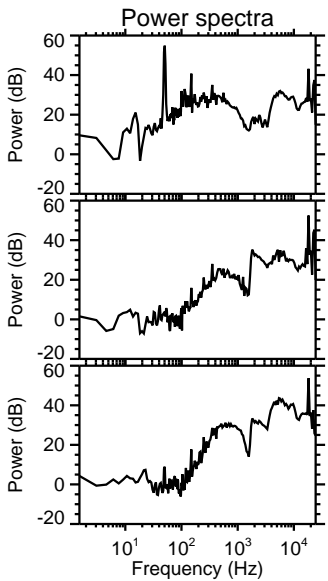
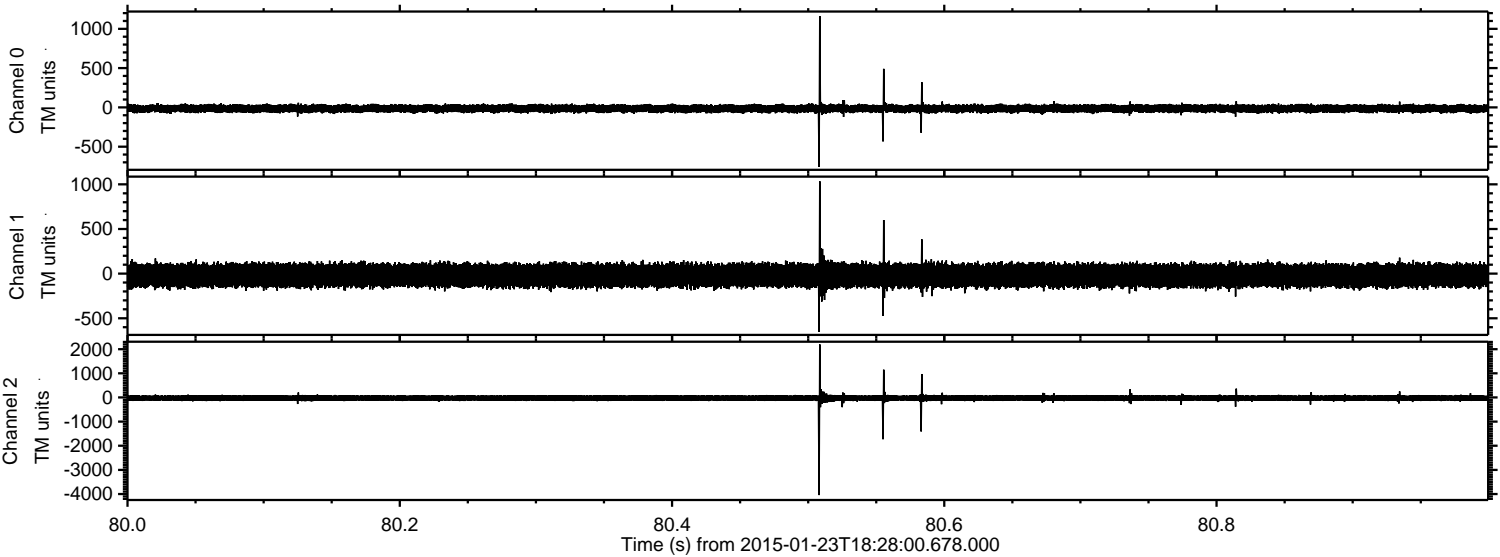



ELMAVAN 3D WAVEFORMS (Measured data sampled at 50 kHz) 49810 packets of 144 samples from 2015-01-23T18:28:00.678.000. Part 19/144

Processed Tue Feb 10 18:40:50 2015 by ELM ver.2012-10-06 from 001\_\_elm20150123\_182759\_\_dat00.bin

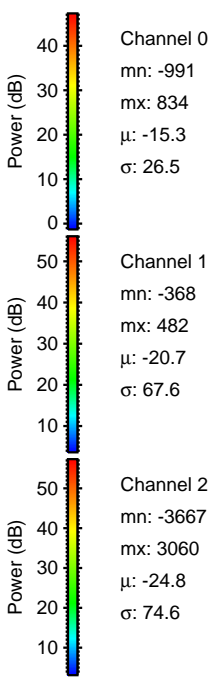
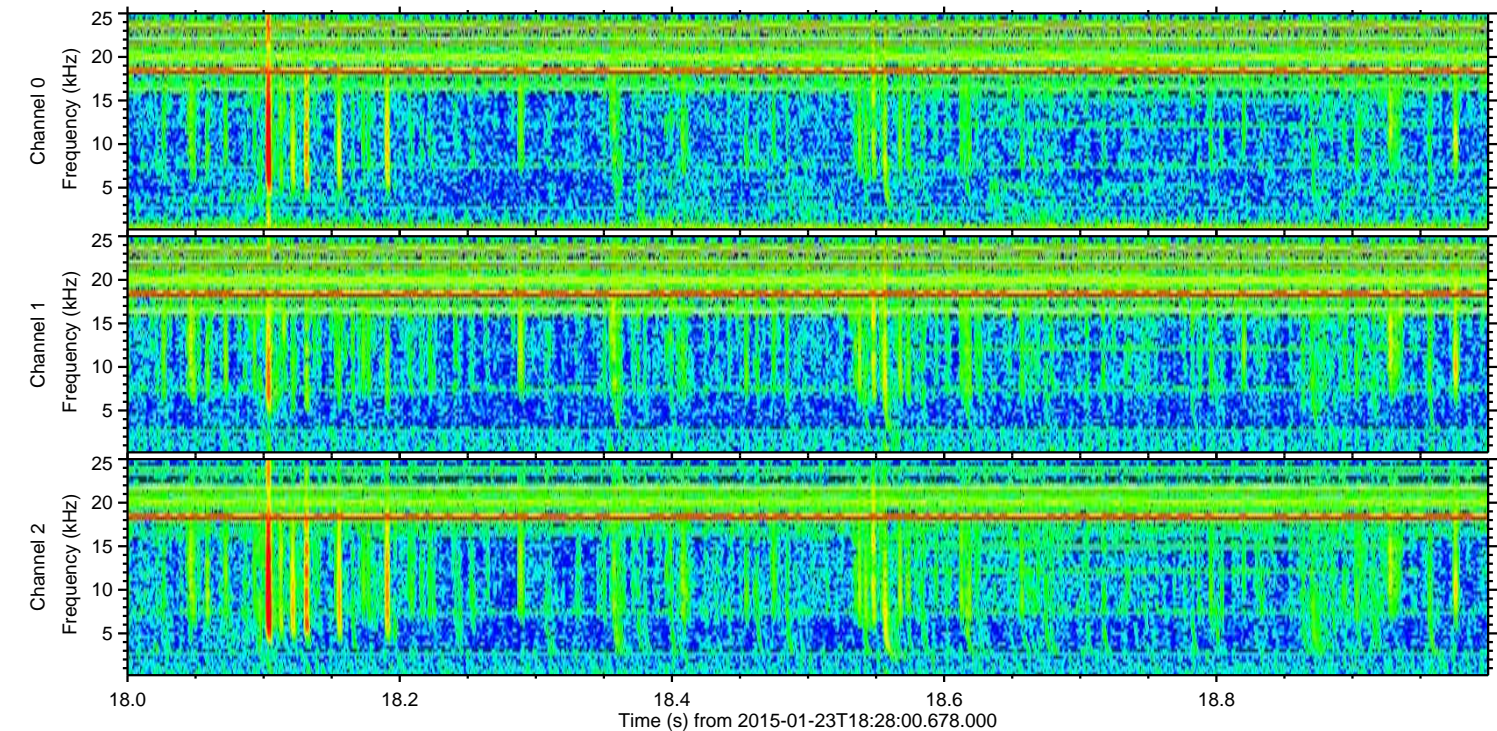
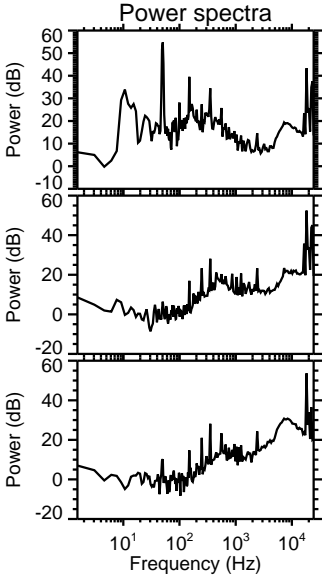
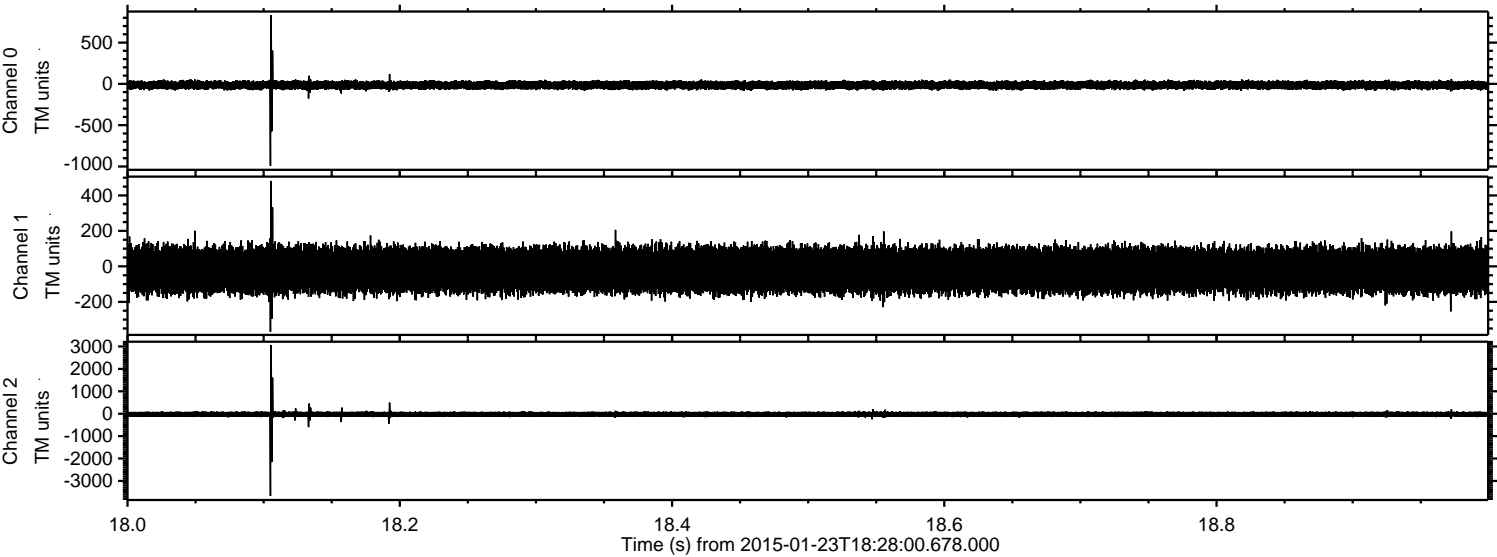



Processed Tue Feb 10 18:40:51 2015 by ELM ver.2012-10-06 from 001\_\_elm20150123\_182759\_\_dat00.bin

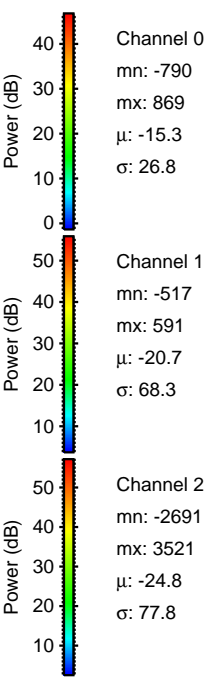
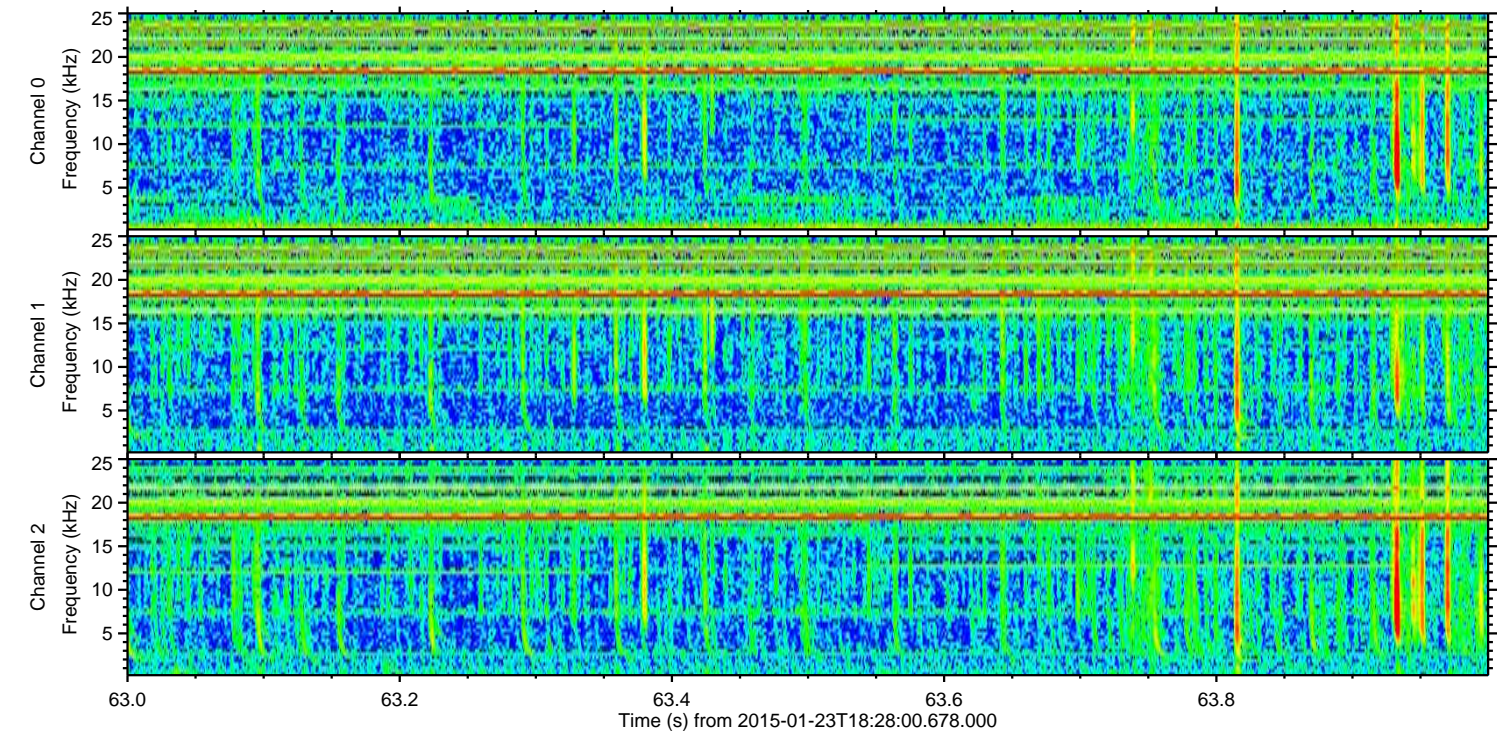
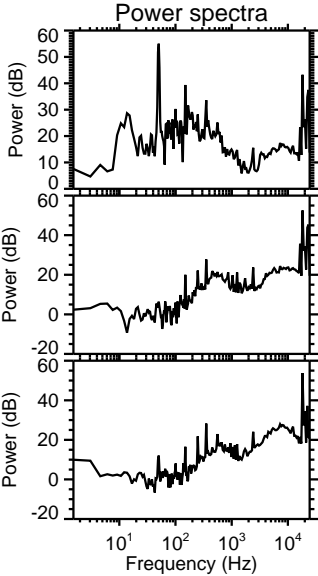
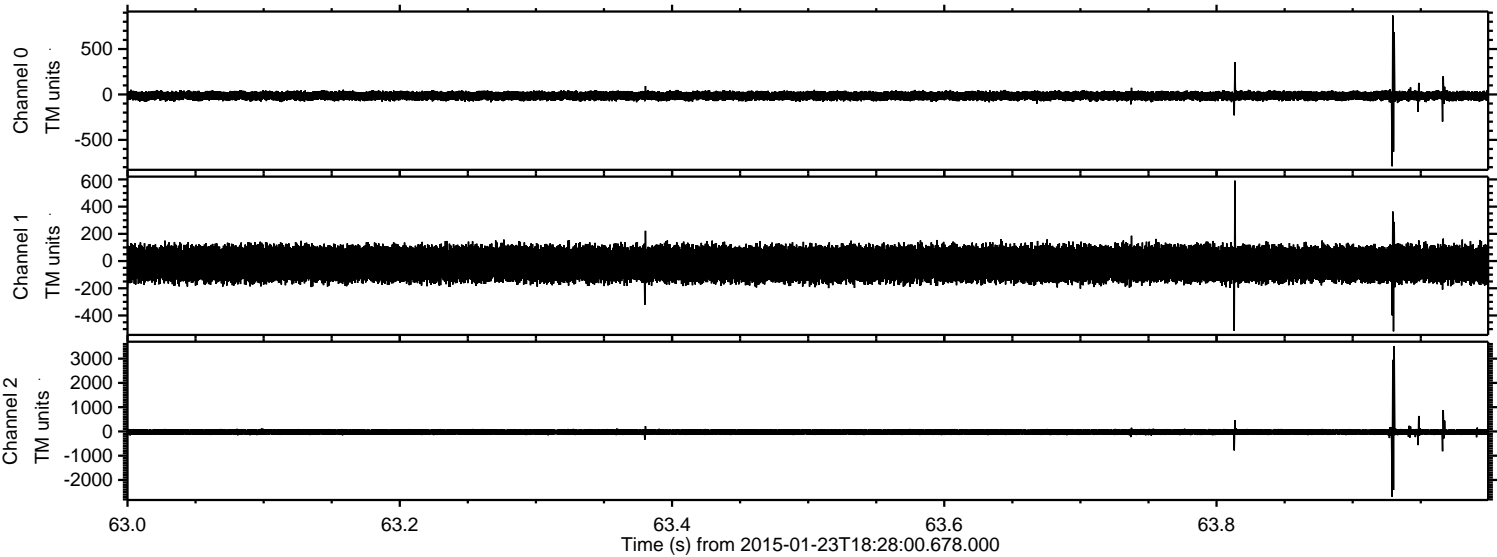



ELMAVAN 3D WAVEFORMS (Measured data sampled at 50 kHz) 49810 packets of 144 samples from 2015-01-23T18:28:00.678.000. Part 35/144

Processed Tue Feb 10 18:40:53 2015 by ELM ver.2012-10-06 from 001\_\_elm20150123\_182759\_\_dat00.bin

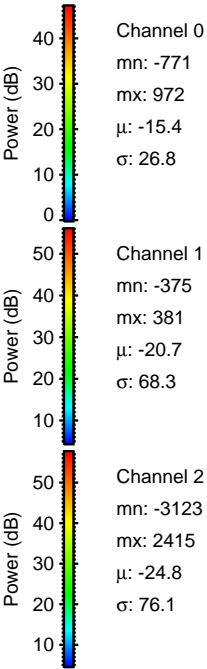
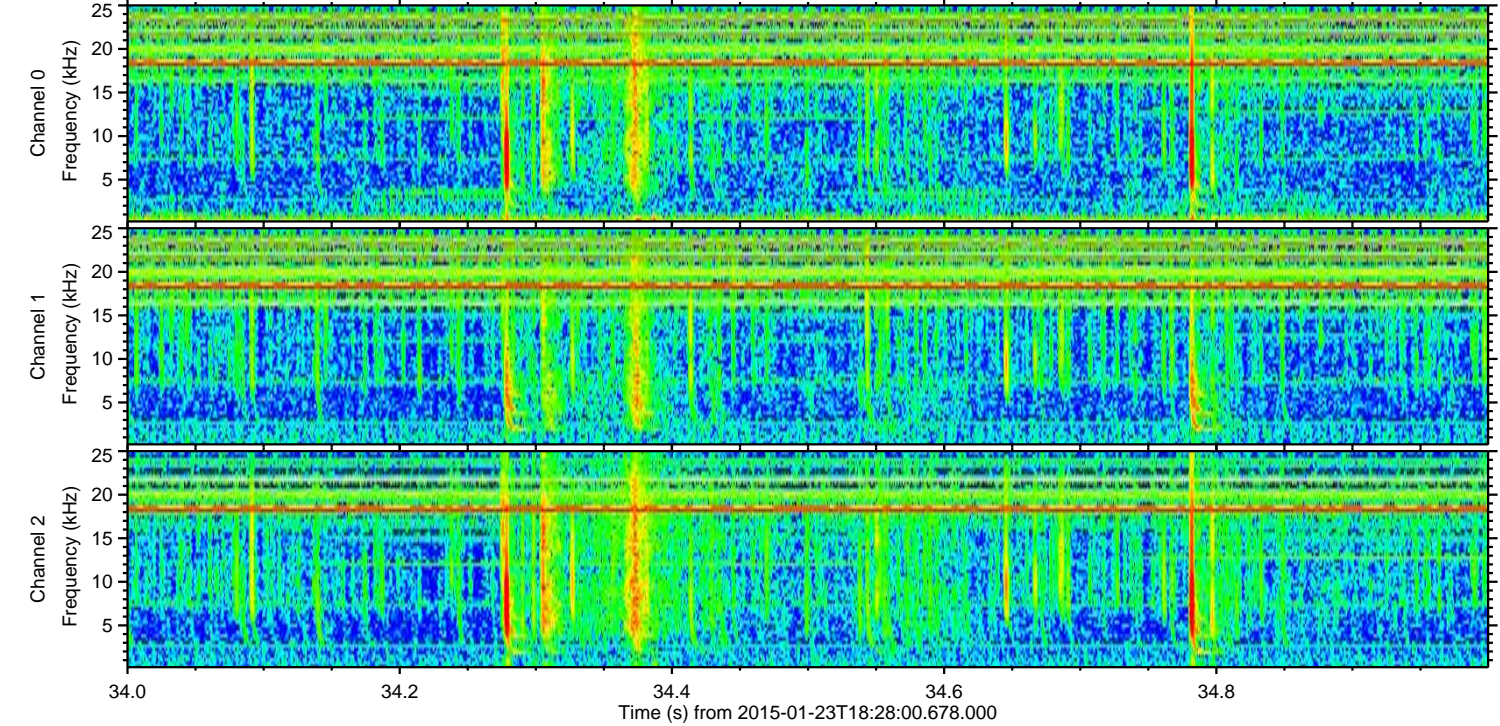
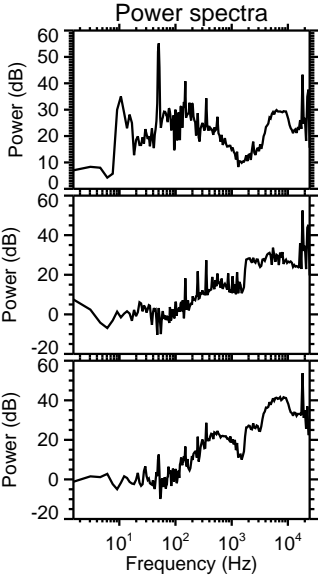
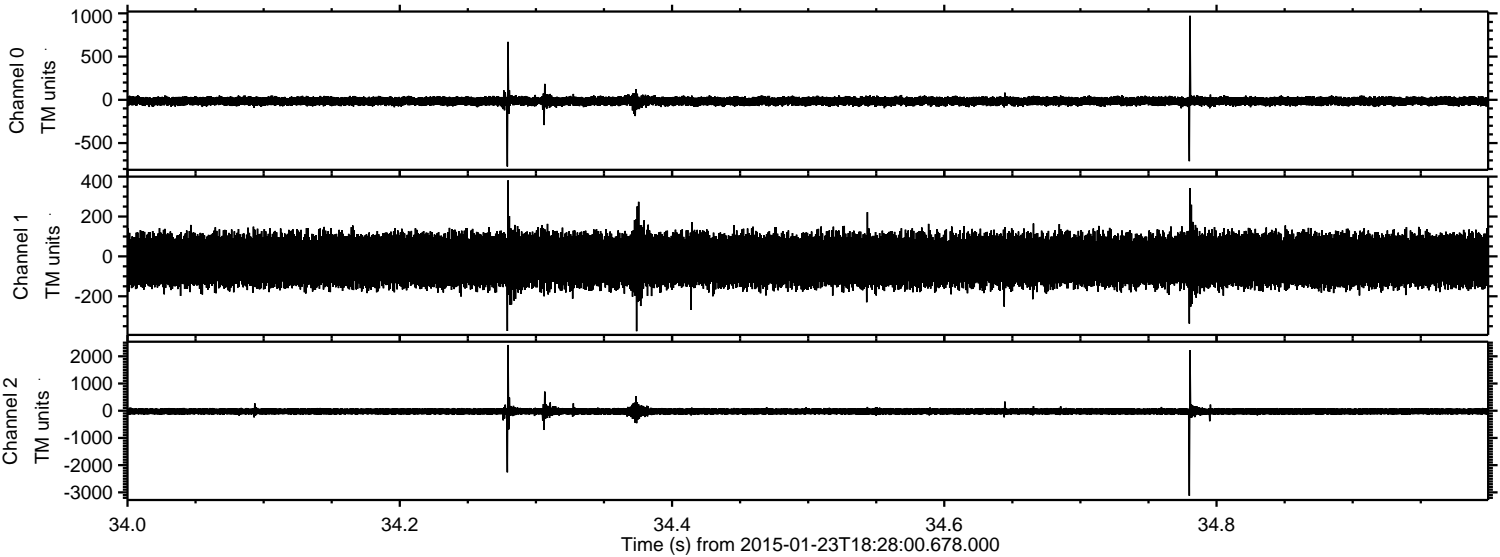



Processed Tue Feb 10 18:40:55 2015 by ELM ver.2012-10-06 from 001\_\_elm20150123\_182759\_\_dat00.bin

