

# ELMAVAN 3D WAVEFORMS (Measured data sampled at 50 kHz) 49805 packets of 144 samples from 2015-01-23T16:52:57.375.999.

Processed Tue Feb 10 18:17:11 2015 by ELM ver.2012-10-06 from 001\_\_elm20150123\_165256\_\_dat00.bin

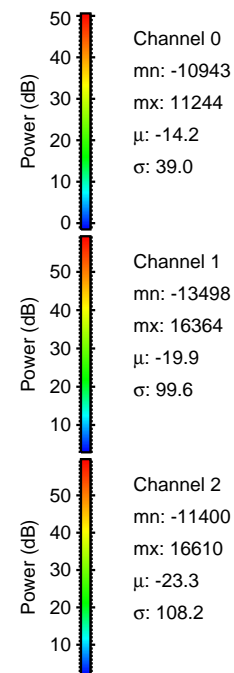

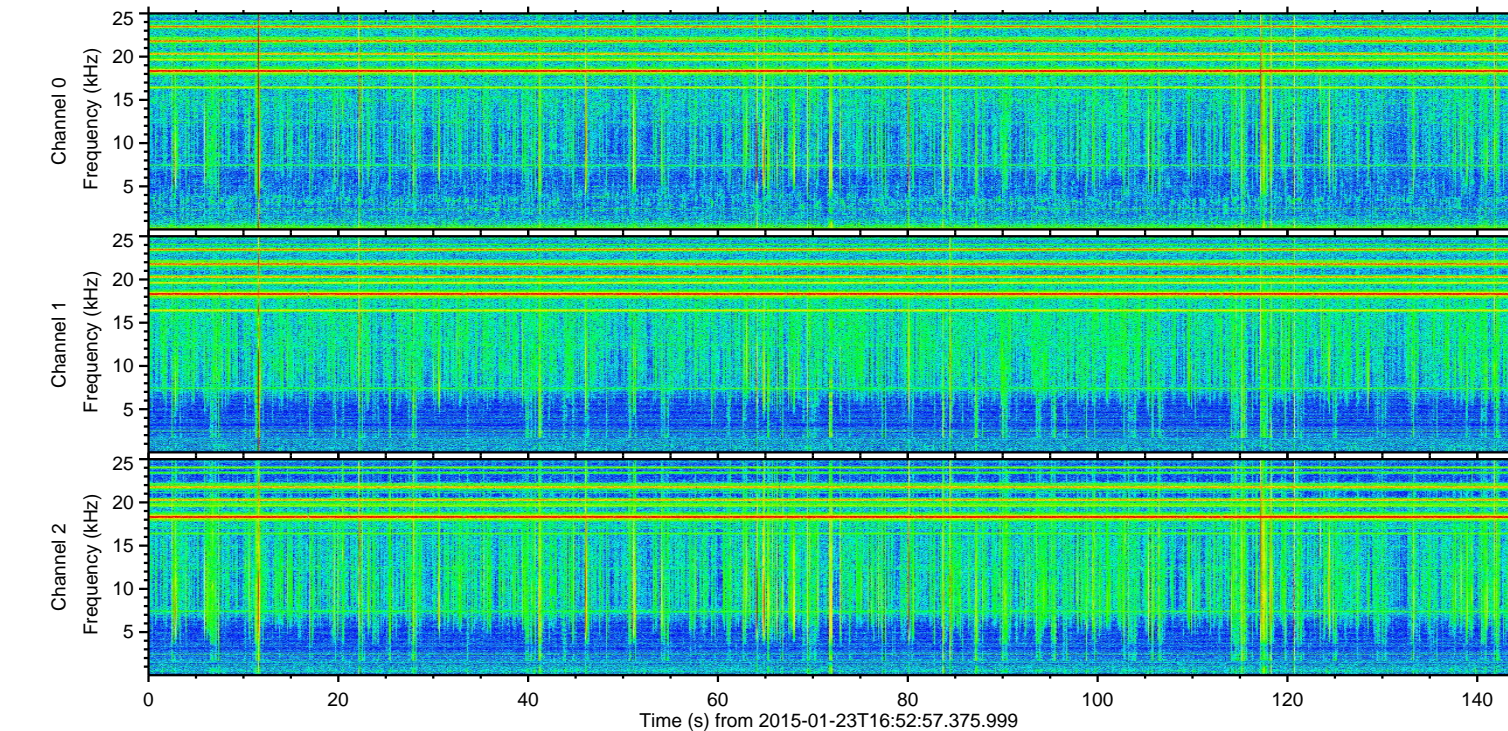
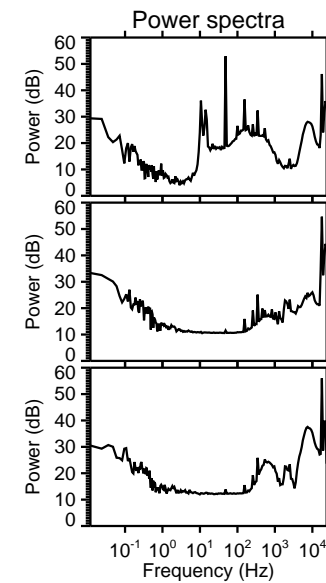
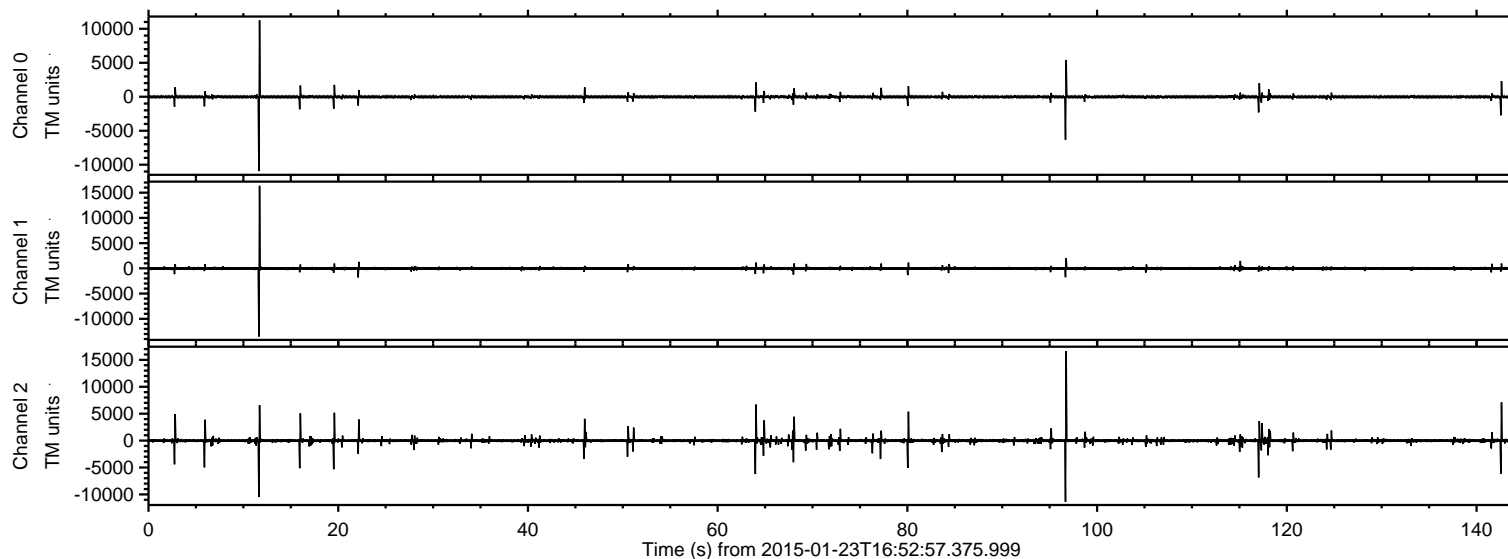

Processed Tue Feb 10 18:17:23 2015 by ELM ver.2012-10-06 from 001\_\_elm20150123\_165256\_\_dat00.bin

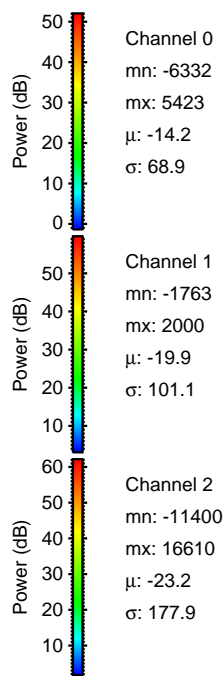
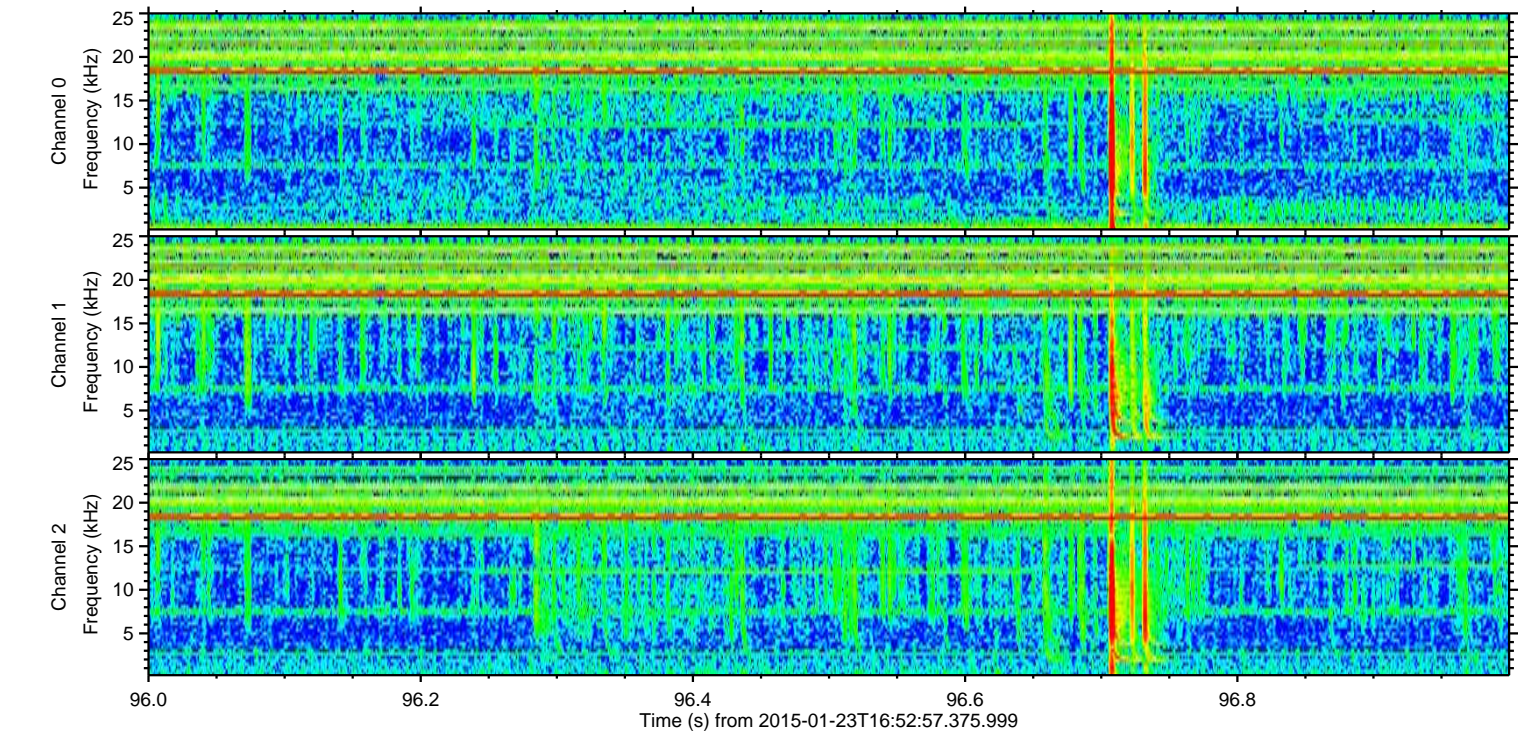
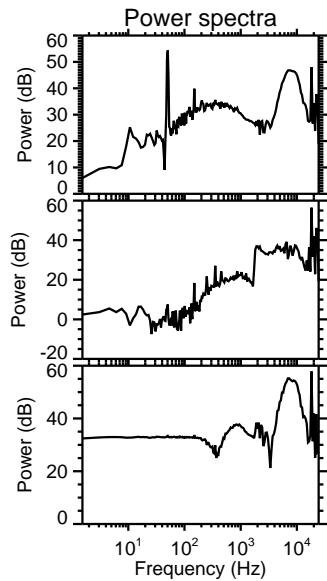
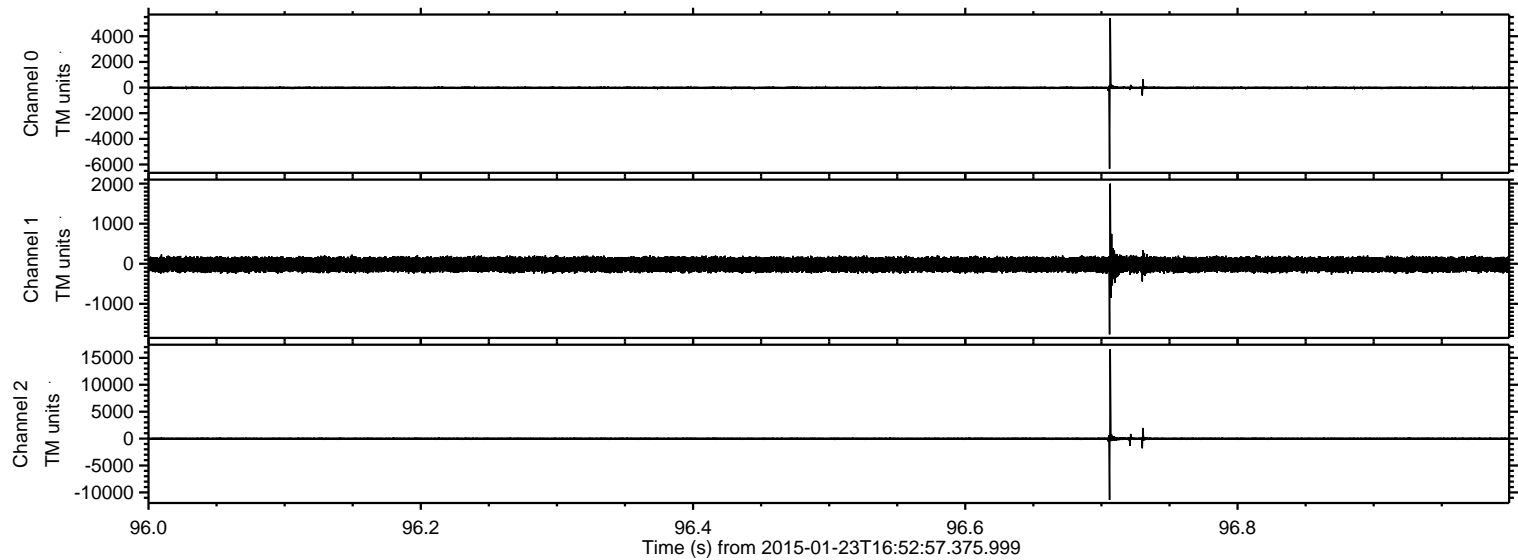



Processed Tue Feb 10 18:17:24 2015 by ELM ver.2012-10-06 from 001\_\_elm20150123\_165256\_\_dat00.bin

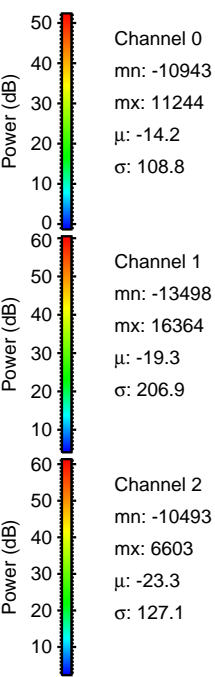
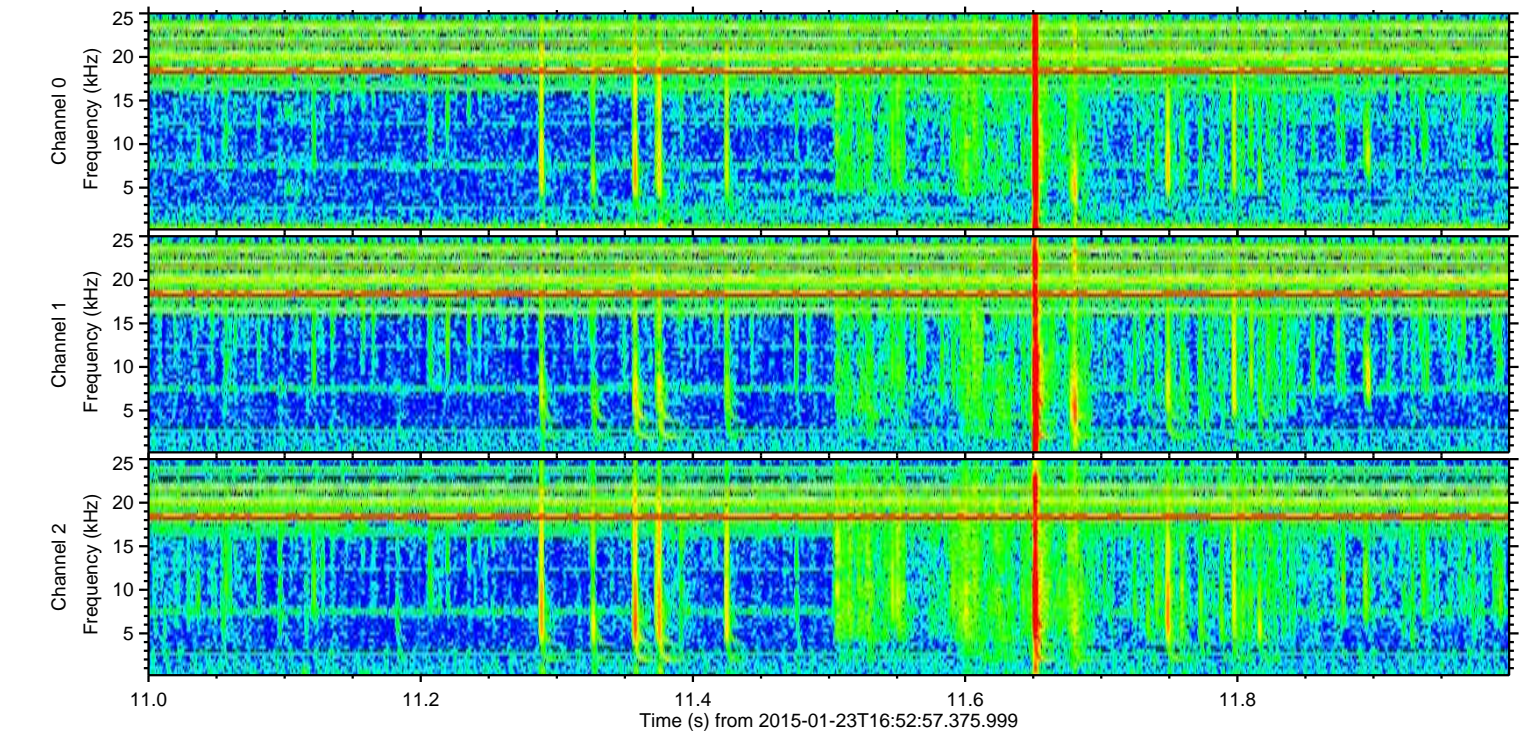
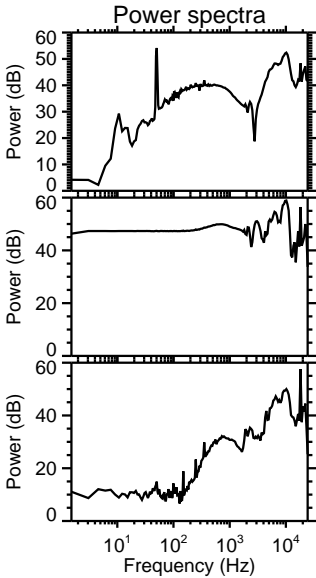
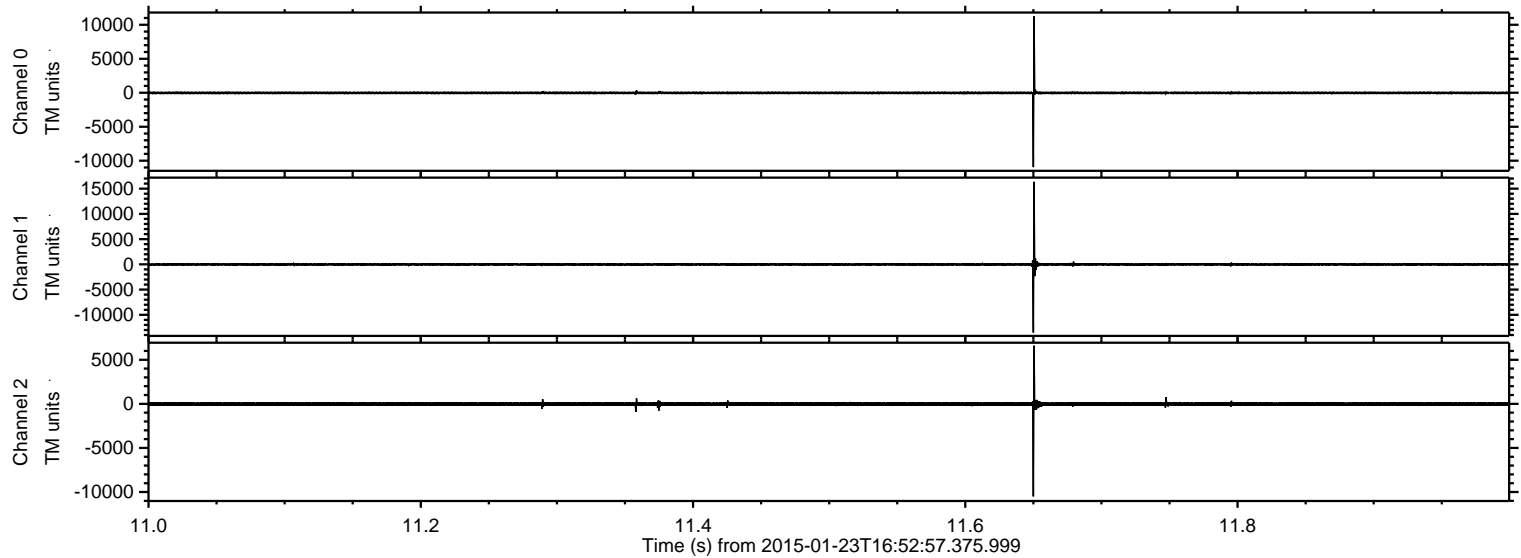

Channel 0  
mn: -10943  
mx: 11244  
 $\mu$ : -14.2  
 $\sigma$ : 108.8

Channel 1  
mn: -13498  
mx: 16364  
 $\mu$ : -19.3  
 $\sigma$ : 206.9

Channel 2  
mn: -10493  
mx: 6603  
 $\mu$ : -23.3  
 $\sigma$ : 127.1



ELMAVAN 3D WAVEFORMS (Measured data sampled at 50 kHz) 49805 packets of 144 samples from 2015-01-23T16:52:57.375.999. Part 143/144

Processed Tue Feb 10 18:17:25 2015 by ELM ver.2012-10-06 from 001\_\_elm20150123\_165256\_\_dat00.bin

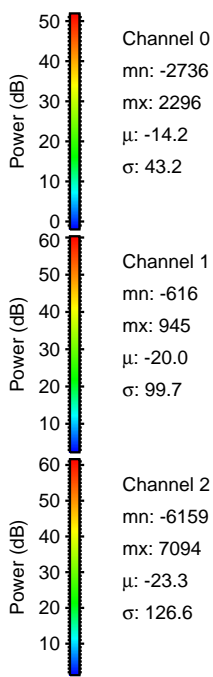
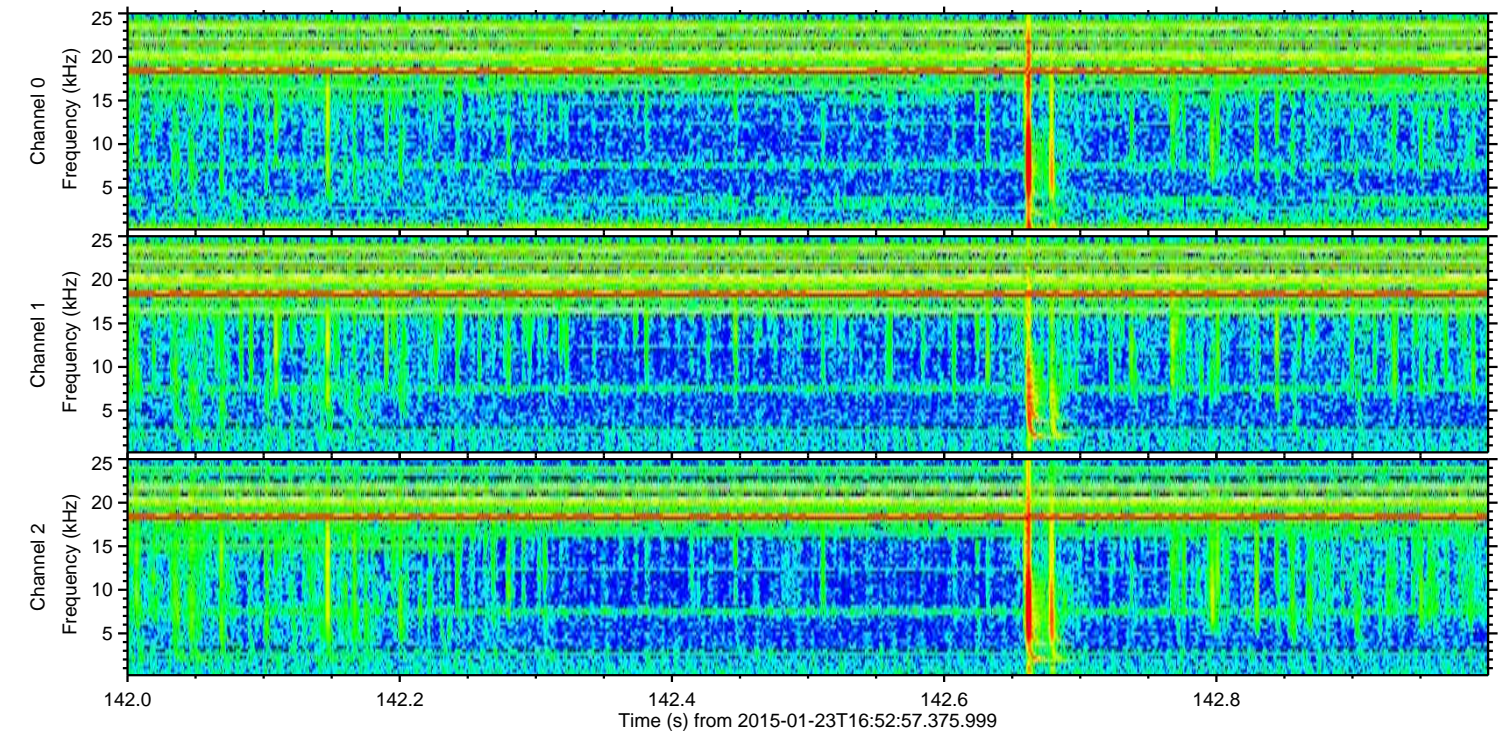
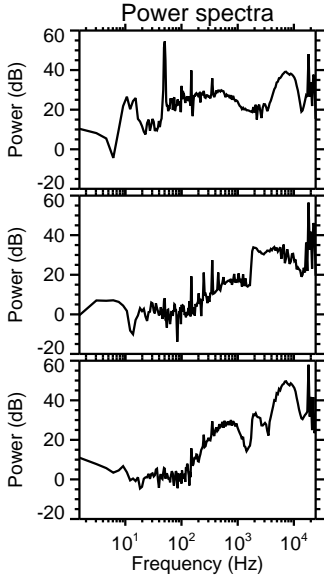
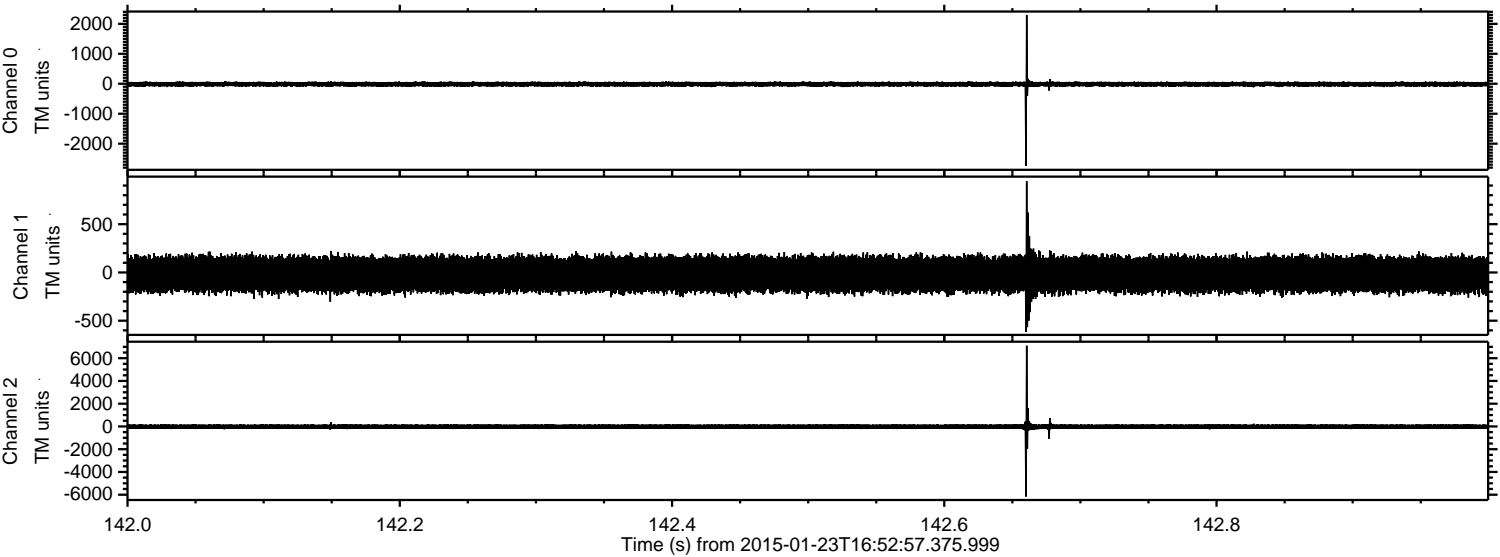

Channel 0  
mn: -2736  
mx: 2296  
 $\mu$ : -14.2  
 $\sigma$ : 43.2

Channel 1  
mn: -616  
mx: 945  
 $\mu$ : -20.0  
 $\sigma$ : 99.7

Channel 2  
mn: -6159  
mx: 7094  
 $\mu$ : -23.3  
 $\sigma$ : 126.6



ELMAVAN 3D WAVEFORMS (Measured data sampled at 50 kHz) 49805 packets of 144 samples from 2015-01-23T16:52:57.375.999. Part 118/144

Processed Tue Feb 10 18:17:26 2015 by ELM ver.2012-10-06 from 001\_\_elm20150123\_165256\_\_dat00.bin

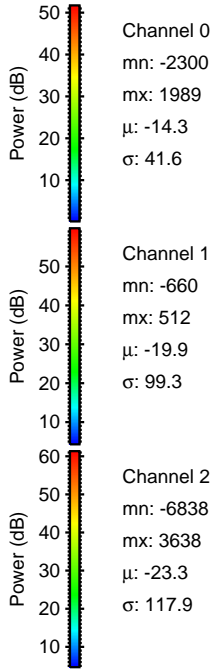
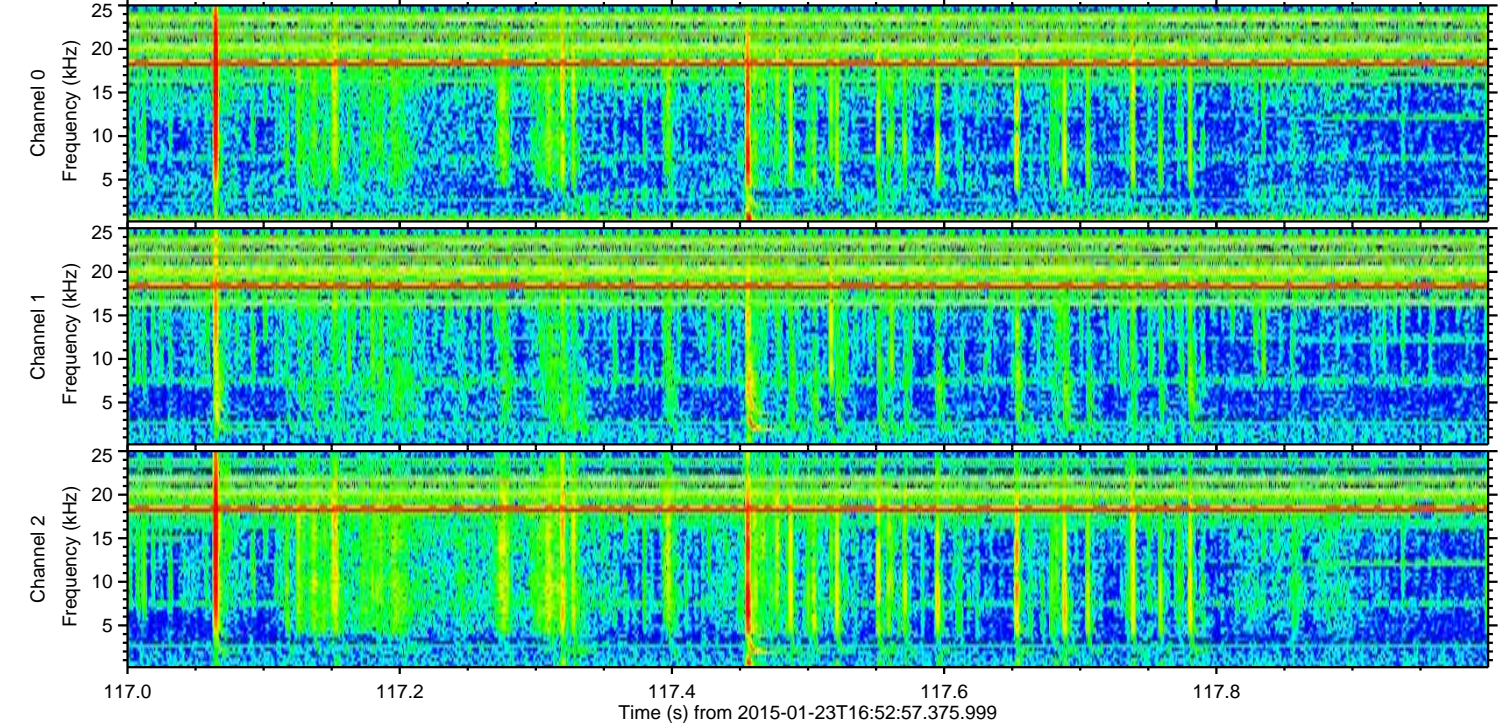
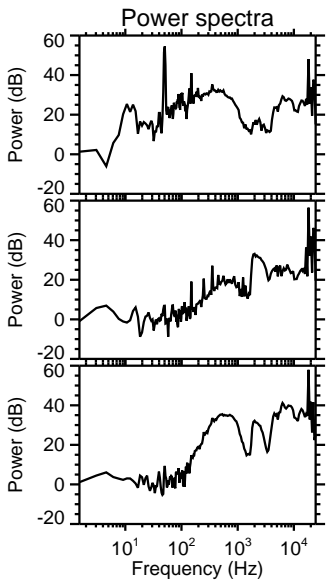
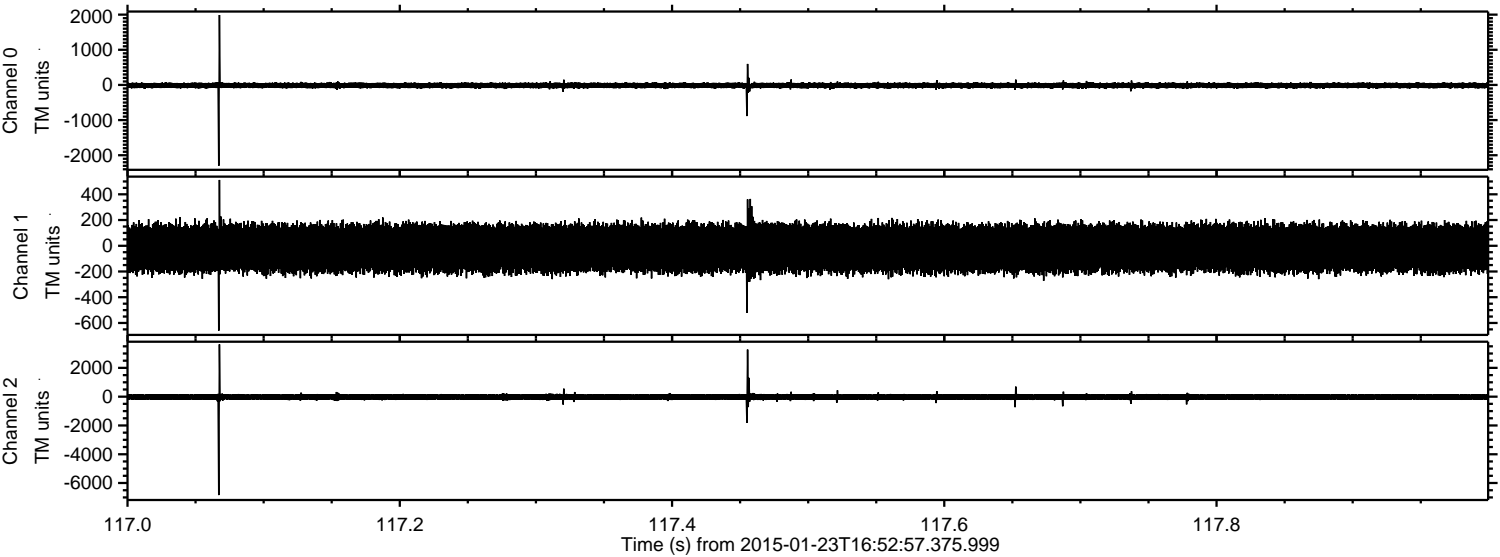

Channel 0  
mn: -2300  
mx: 1989  
 $\mu$ : -14.3  
 $\sigma$ : 41.6

Channel 1  
mn: -660  
mx: 512  
 $\mu$ : -19.9  
 $\sigma$ : 99.3

Channel 2  
mn: -6838  
mx: 3638  
 $\mu$ : -23.3  
 $\sigma$ : 117.9



ELMAVAN 3D WAVEFORMS (Measured data sampled at 50 kHz) 49805 packets of 144 samples from 2015-01-23T16:52:57.375.999. Part 65/144

Processed Tue Feb 10 18:17:27 2015 by ELM ver.2012-10-06 from 001\_\_elm20150123\_165256\_\_dat00.bin

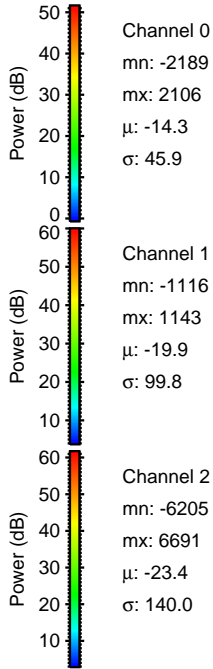
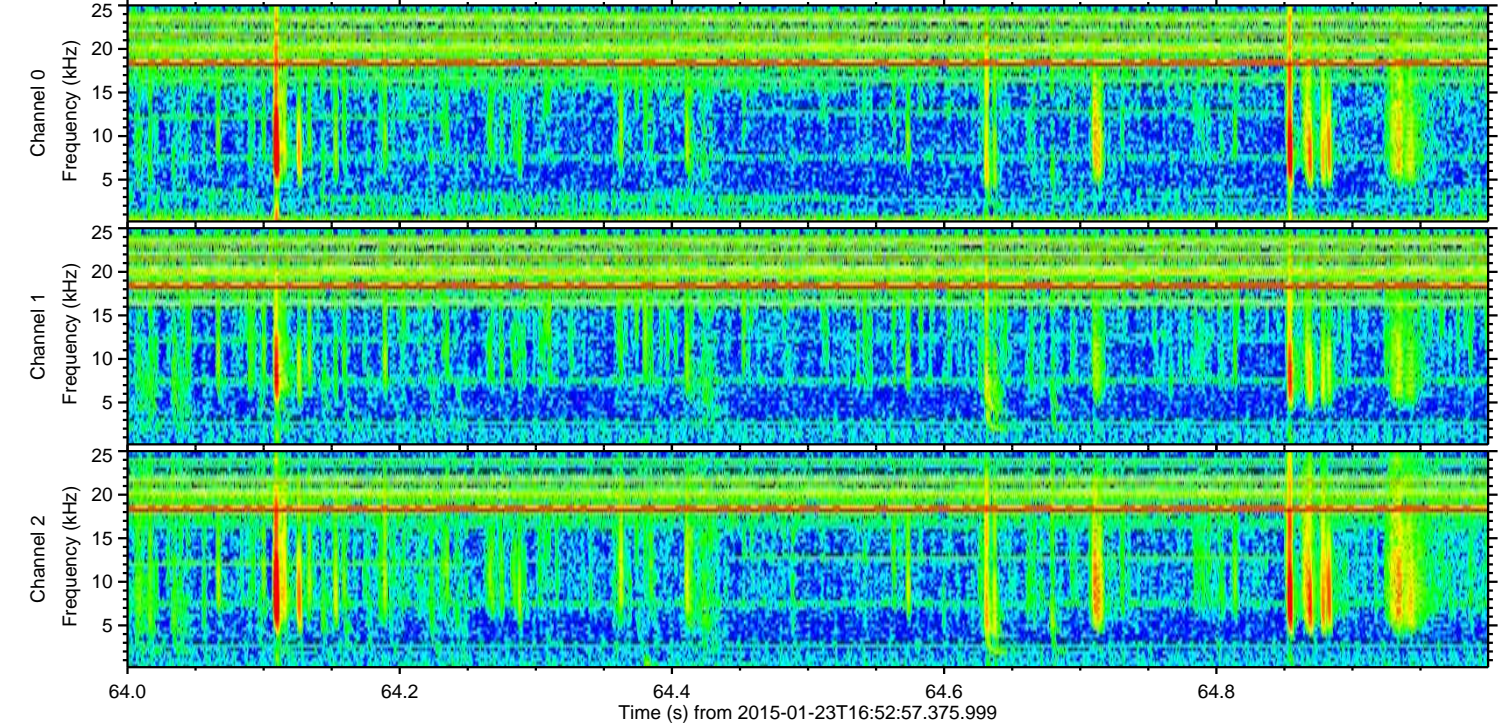
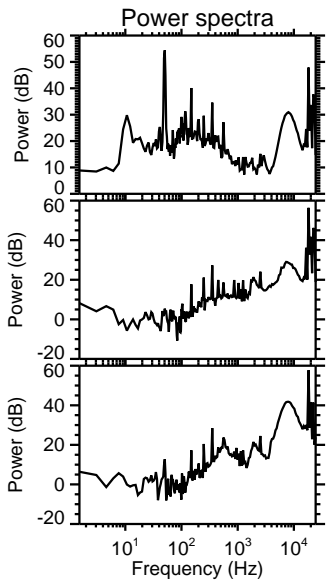
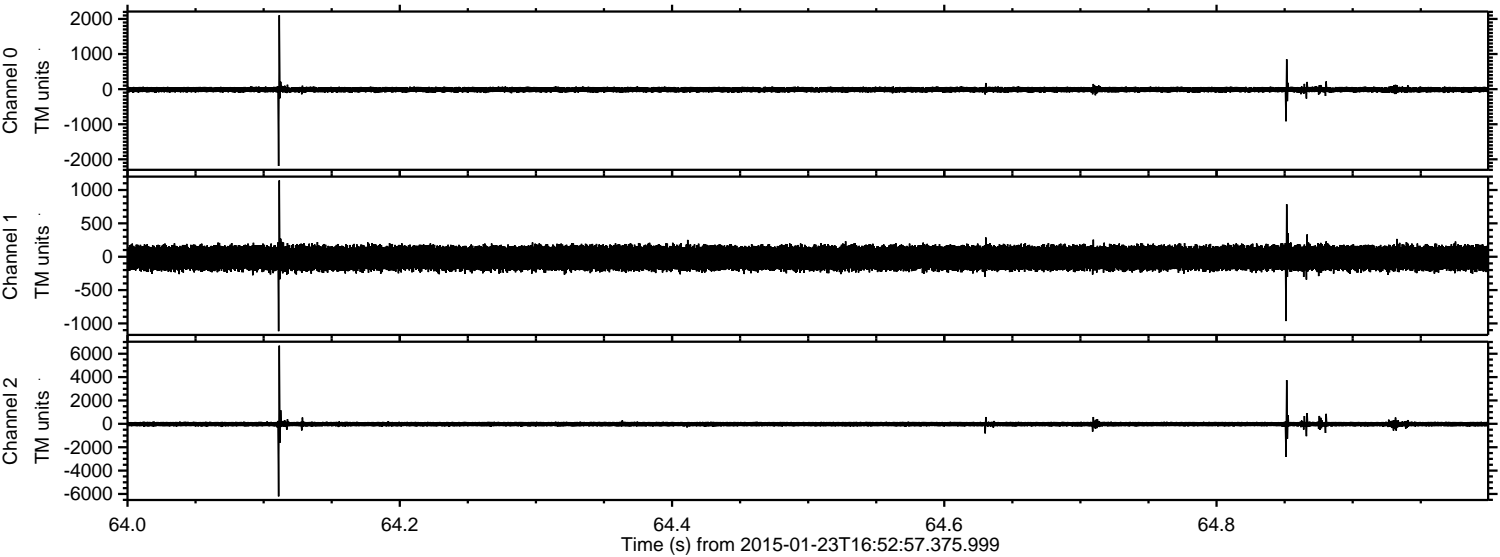



ELMAVAN 3D WAVEFORMS (Measured data sampled at 50 kHz) 49805 packets of 144 samples from 2015-01-23T16:52:57.375.999. Part 81/144

Processed Tue Feb 10 18:17:28 2015 by ELM ver.2012-10-06 from 001\_\_elm20150123\_165256\_\_dat00.bin

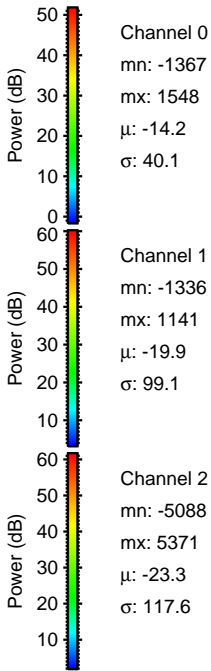
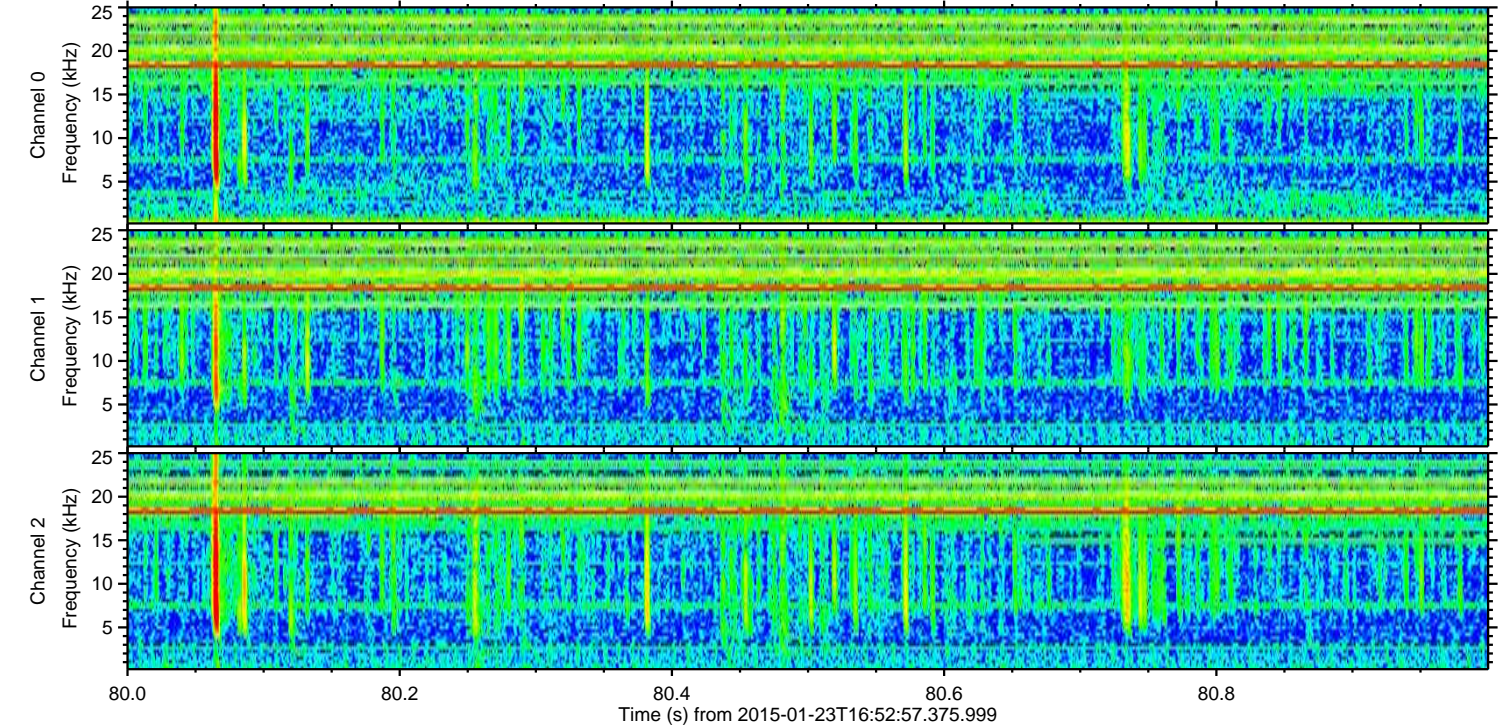
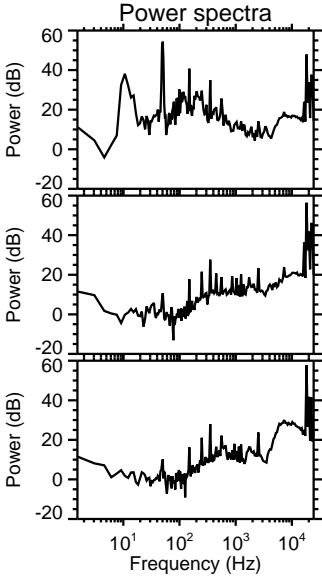
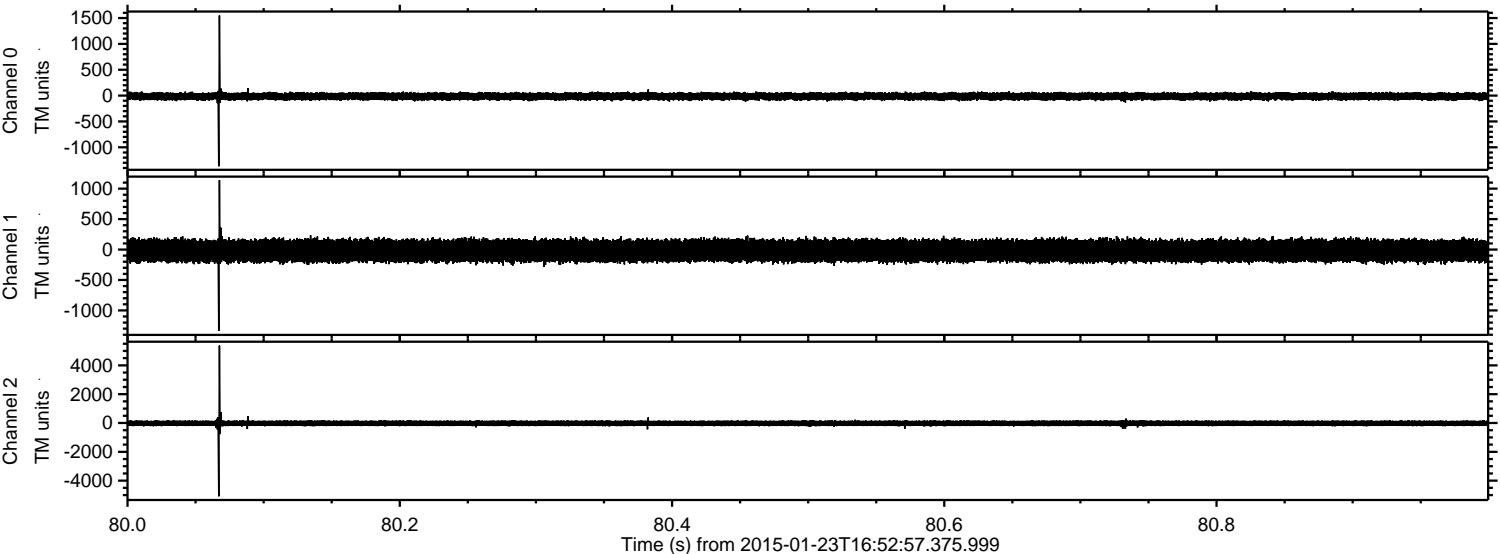



Processed Tue Feb 10 18:17:29 2015 by ELM ver.2012-10-06 from 001\_\_elm20150123\_165256\_\_dat00.bin

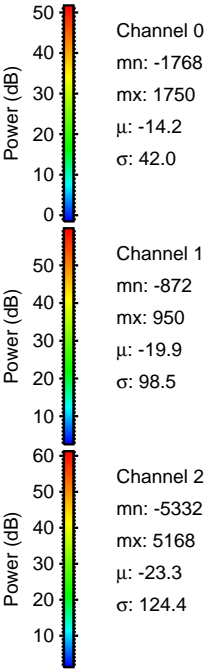
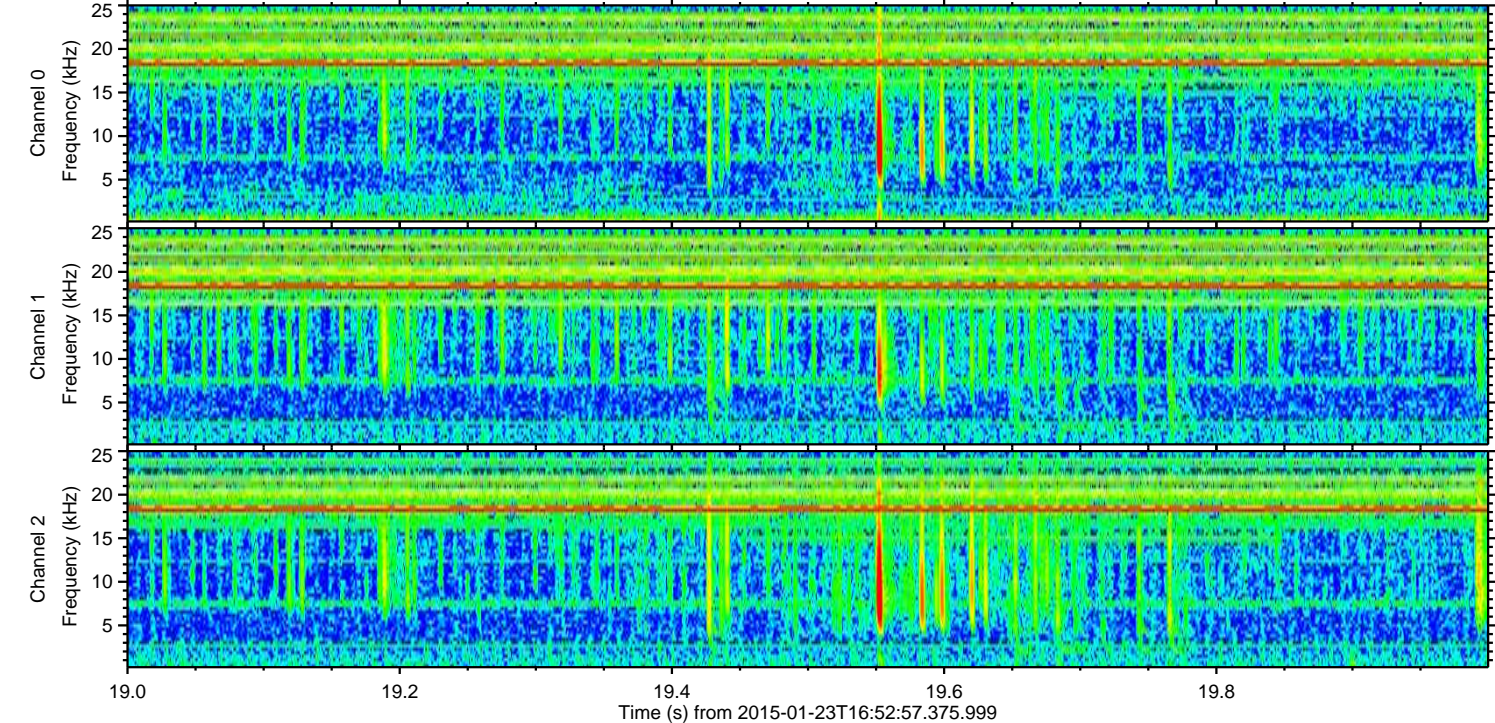
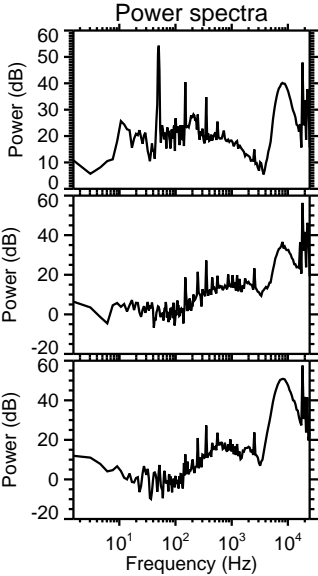
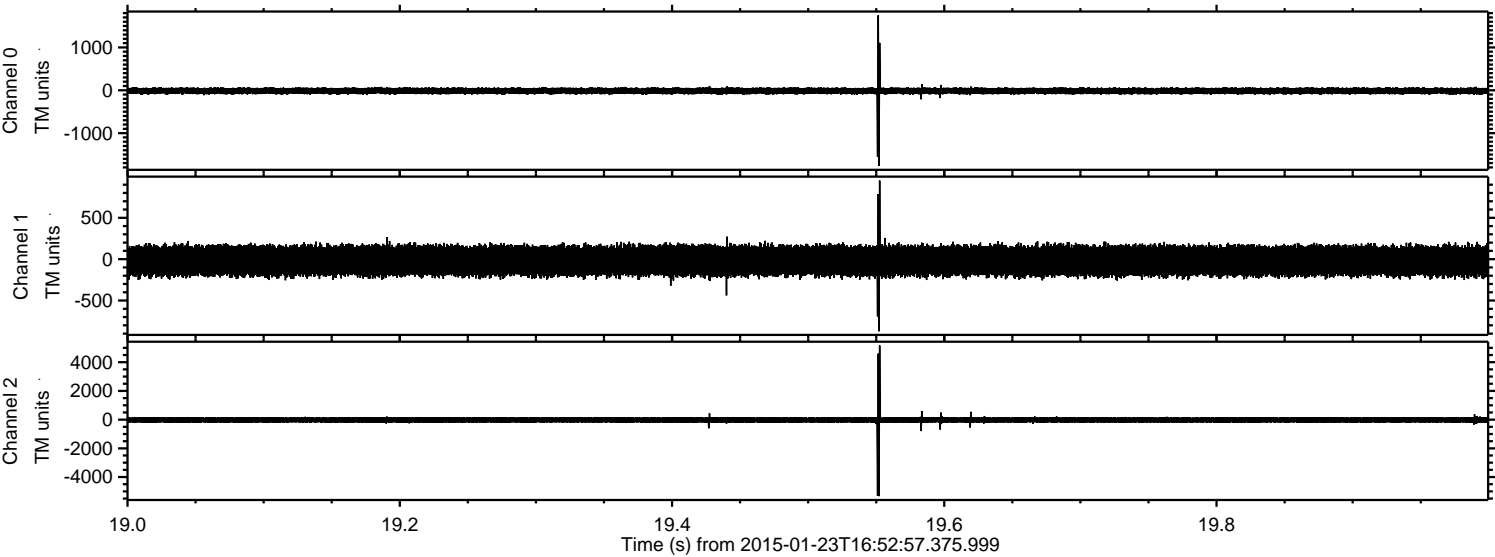



ELMAVAN 3D WAVEFORMS (Measured data sampled at 50 kHz) 49805 packets of 144 samples from 2015-01-23T16:52:57.375.999. Part 16/144

Processed Tue Feb 10 18:17:29 2015 by ELM ver.2012-10-06 from 001\_\_elm20150123\_165256\_\_dat00.bin

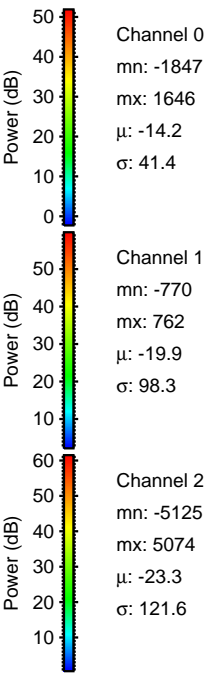
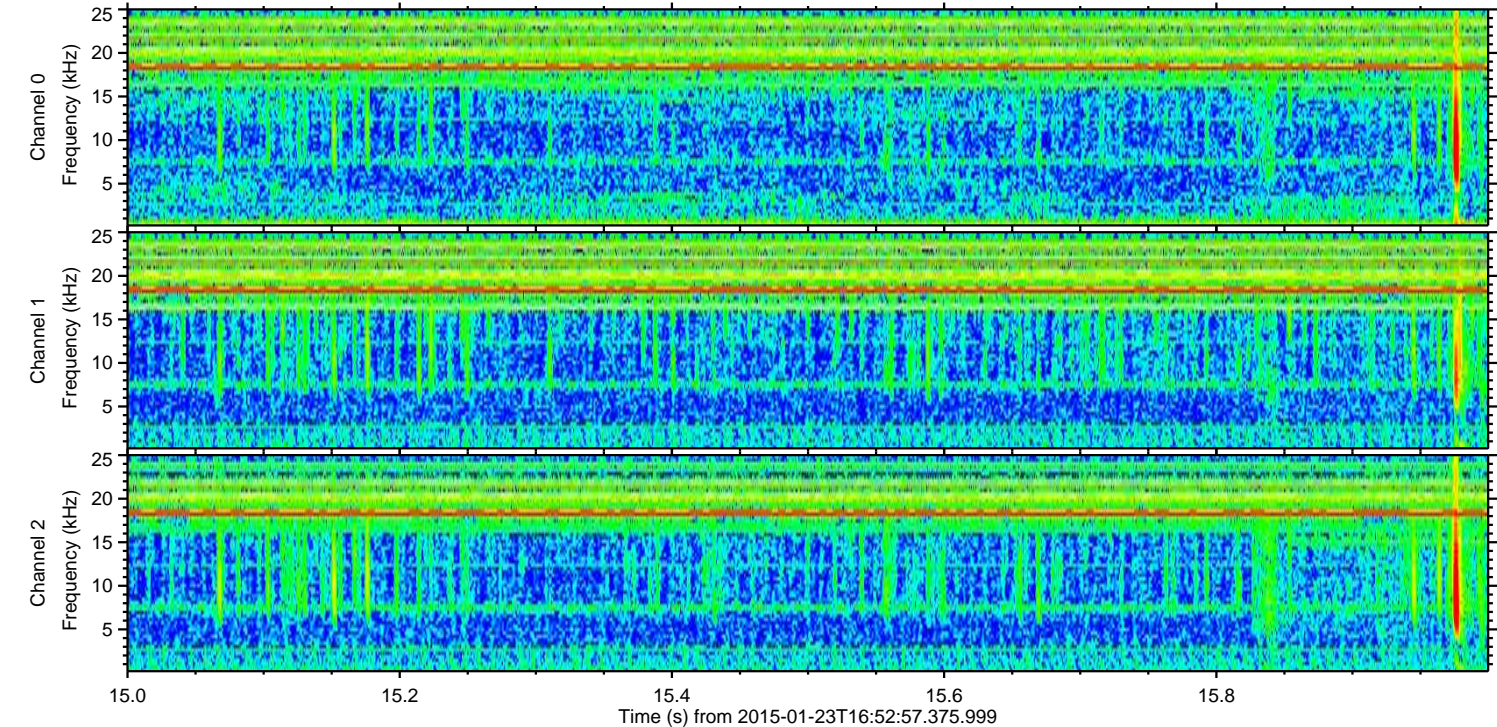
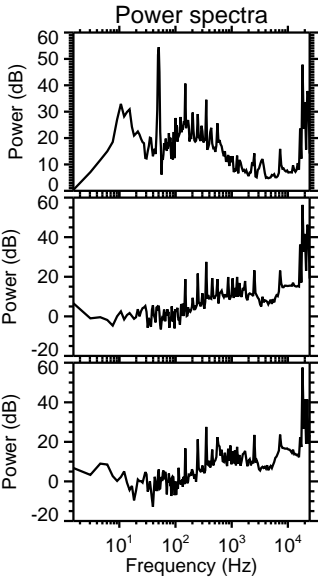
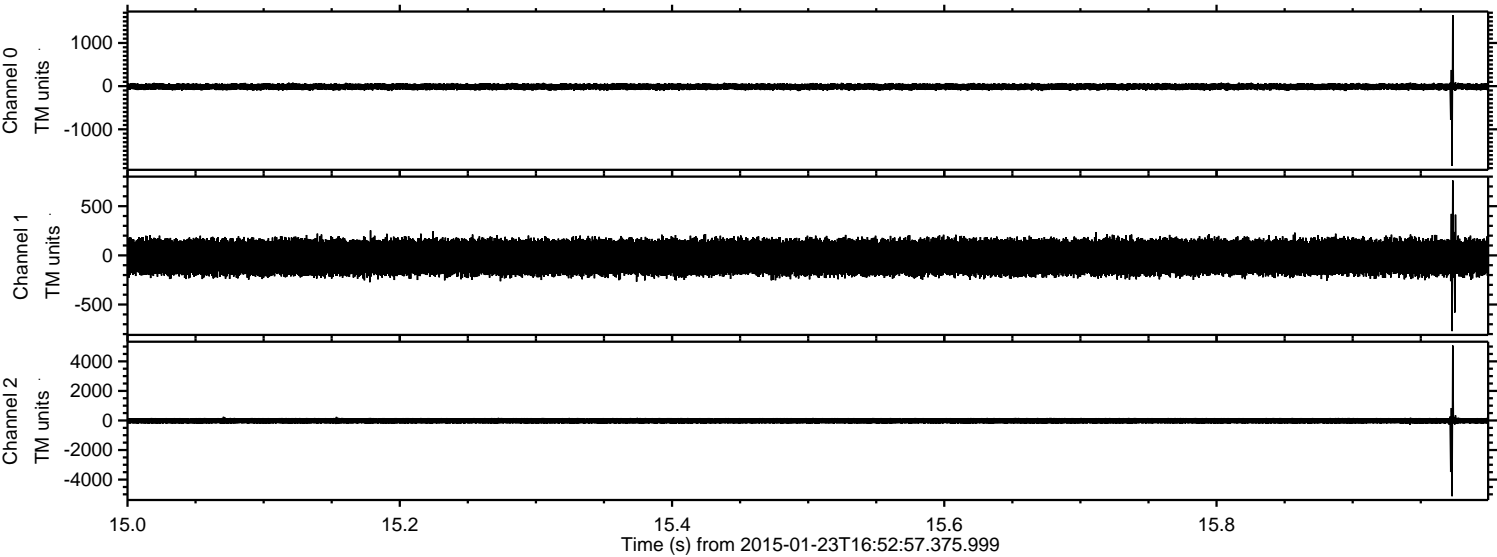



ELMAVAN 3D WAVEFORMS (Measured data sampled at 50 kHz) 49805 packets of 144 samples from 2015-01-23T16:52:57.375.999. Part 7/144

Processed Tue Feb 10 18:17:30 2015 by ELM ver.2012-10-06 from 001\_\_elm20150123\_165256\_\_dat00.bin

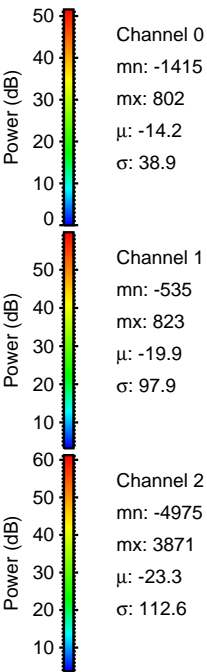
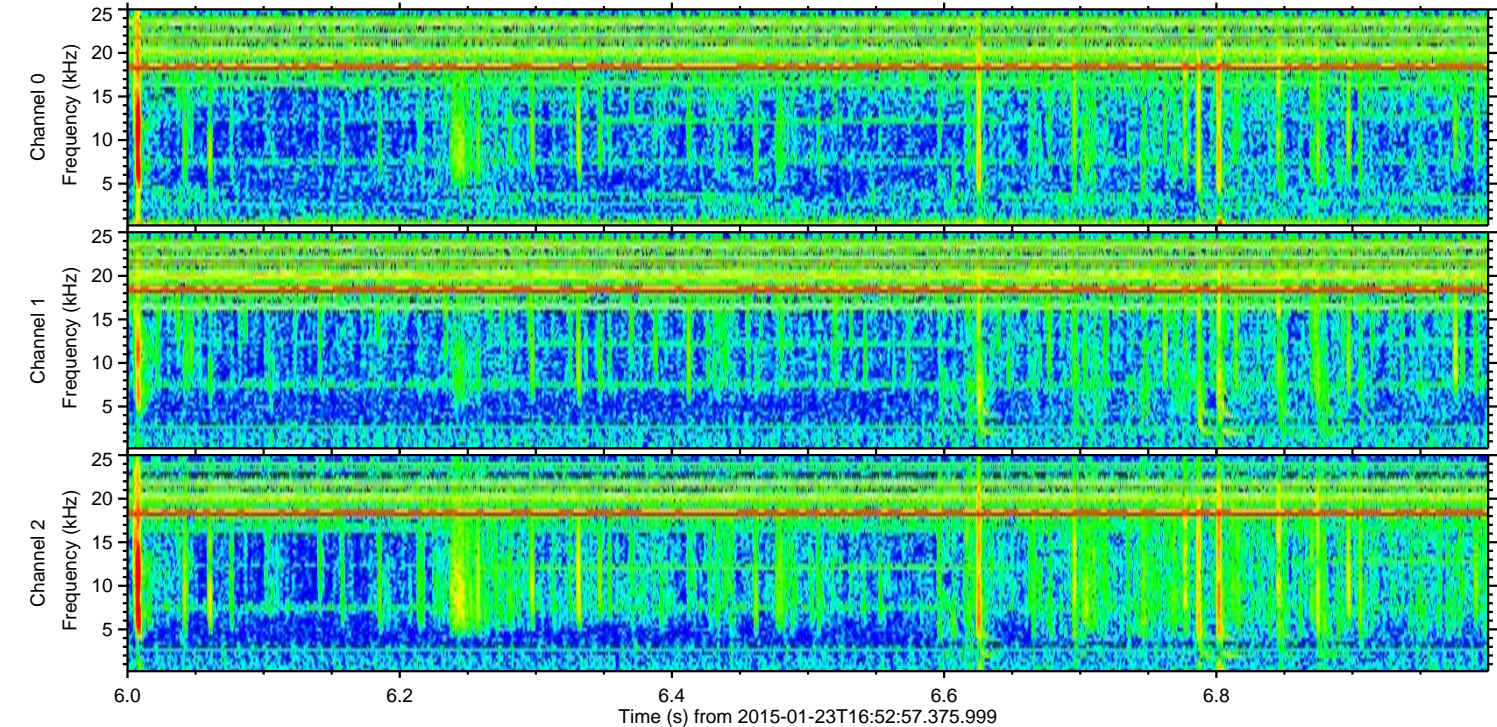
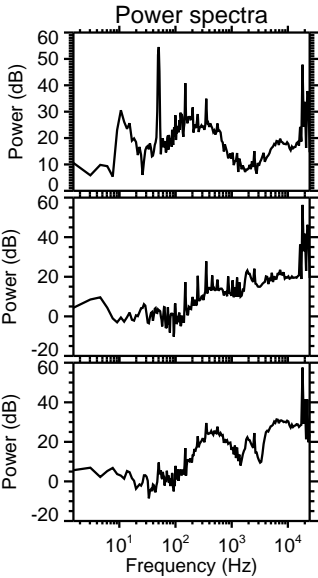
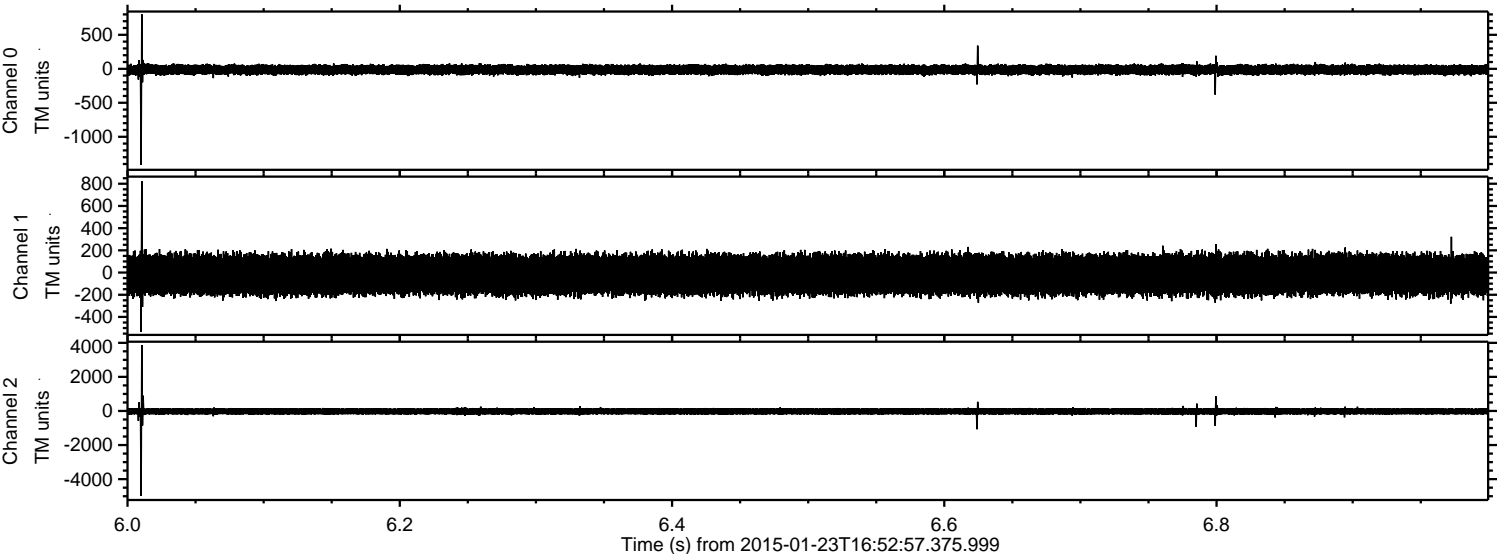



Processed Tue Feb 10 18:17:31 2015 by ELM ver.2012-10-06 from 001\_\_elm20150123\_165256\_\_dat00.bin

