

ELMAVAN 3D WAVEFORMS (Measured data sampled at 50 kHz) 49732 packets of 144 samples from 2015-01-23T13:07:49.537.000.

Processed Tue Feb 10 17:21:38 2015 by ELM ver.2012-10-06 from 001__elm20150123_130748__dat00.bin

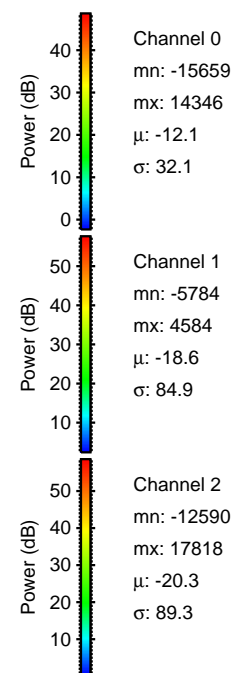
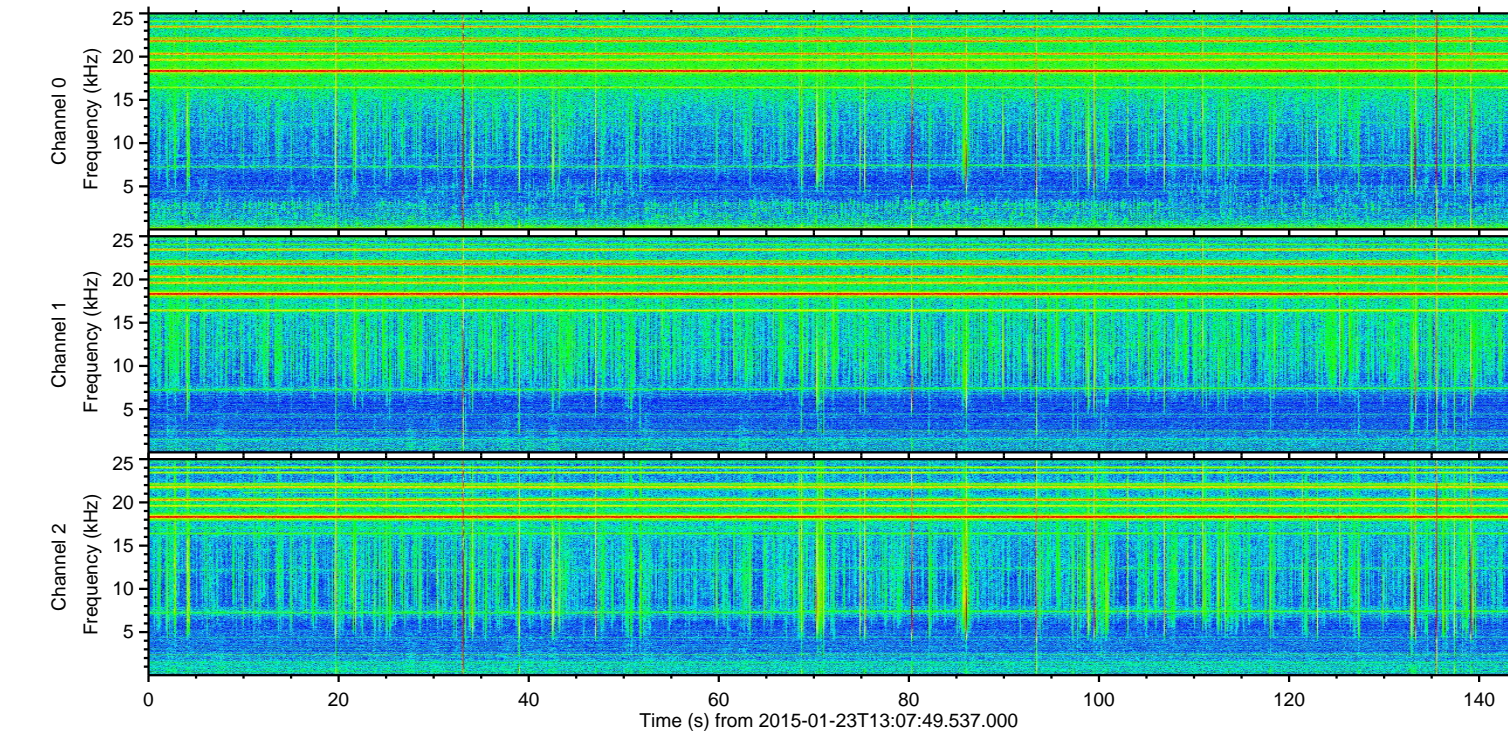
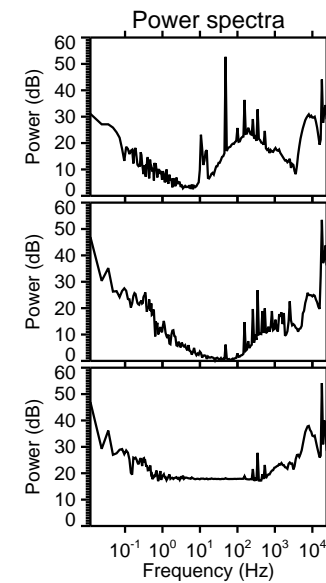
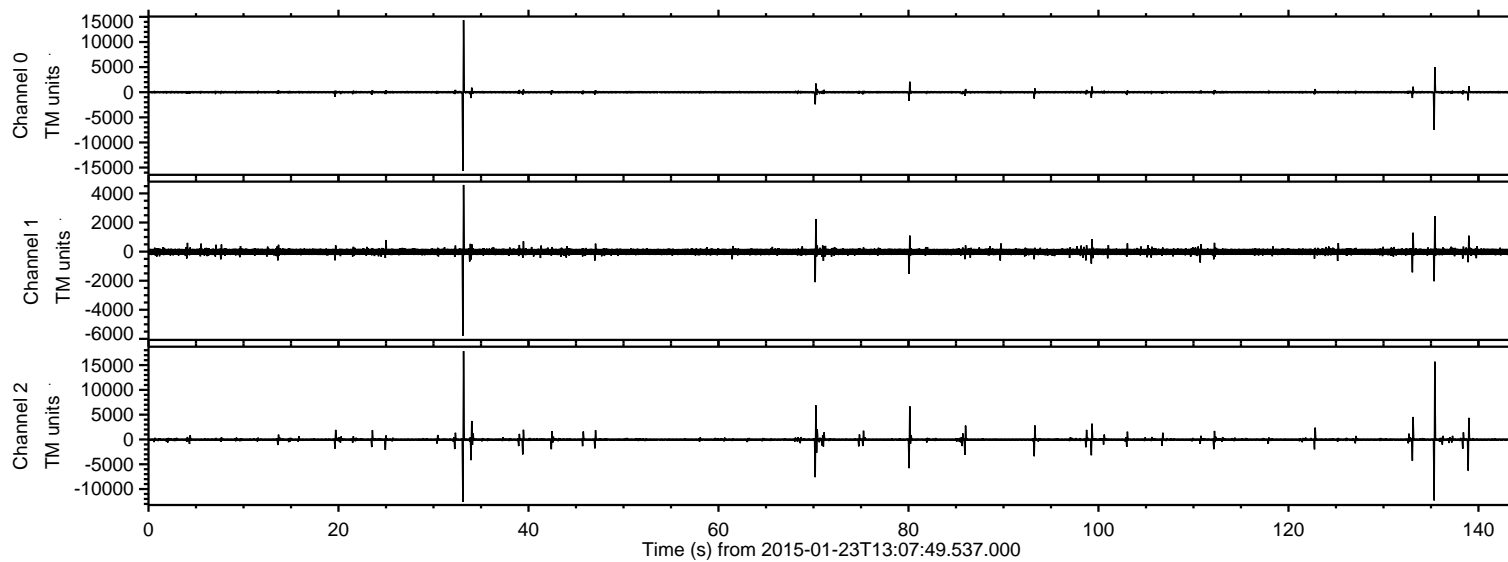

ELMAVAN 3D WAVEFORMS (Measured data sampled at 50 kHz) 49732 packets of 144 samples from 2015-01-23T13:07:49.537.000. Part 34/144

Processed Tue Feb 10 17:21:51 2015 by ELM ver.2012-10-06 from 001__elm20150123_130748__dat00.bin

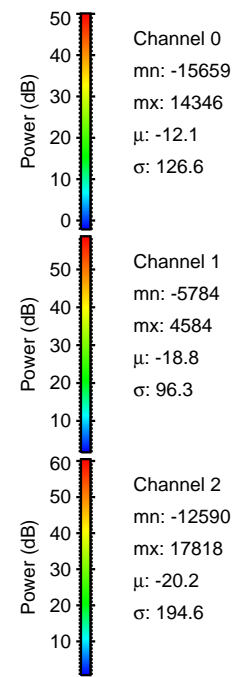
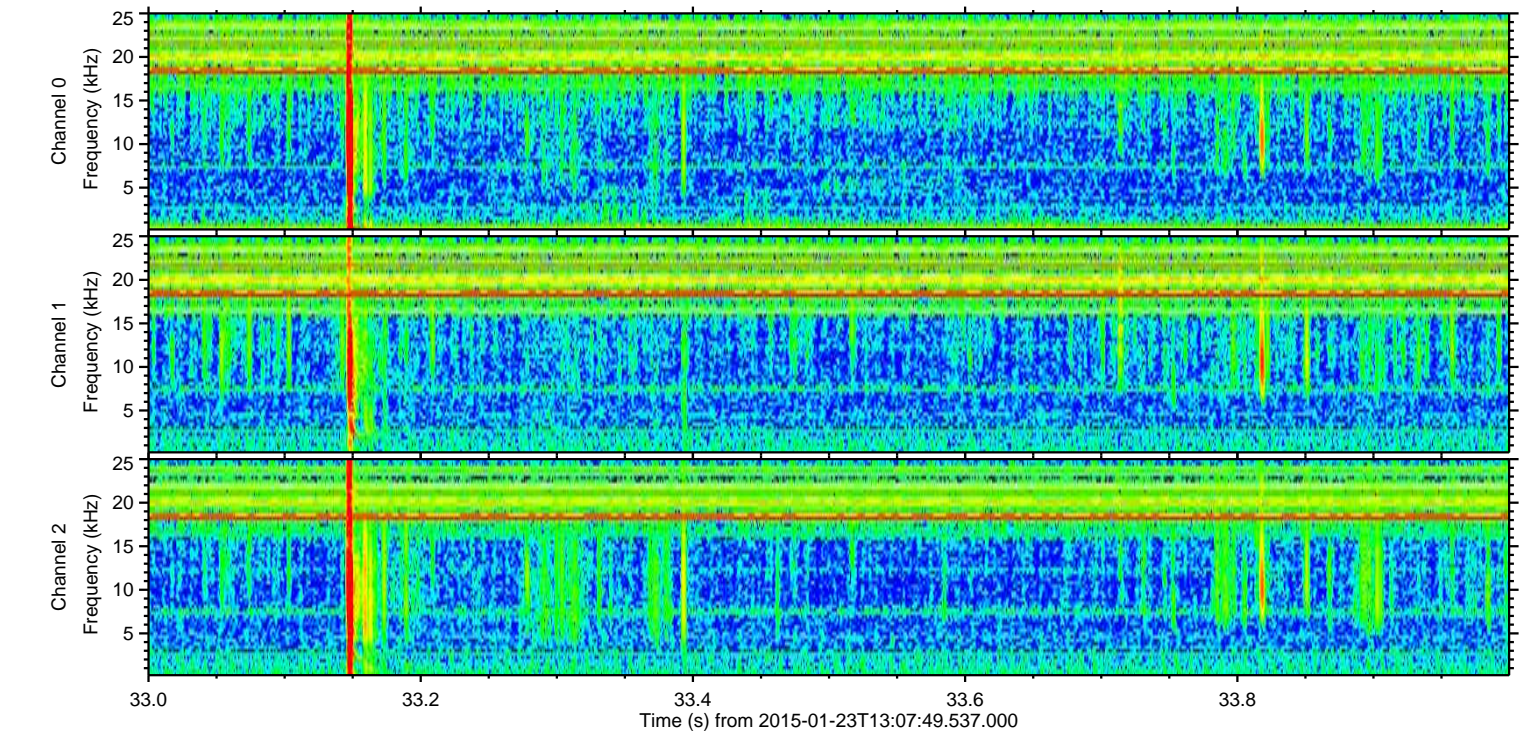
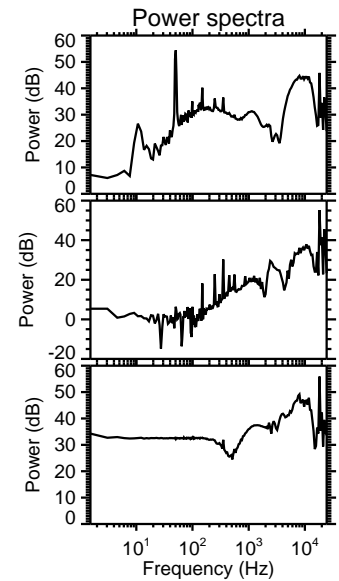
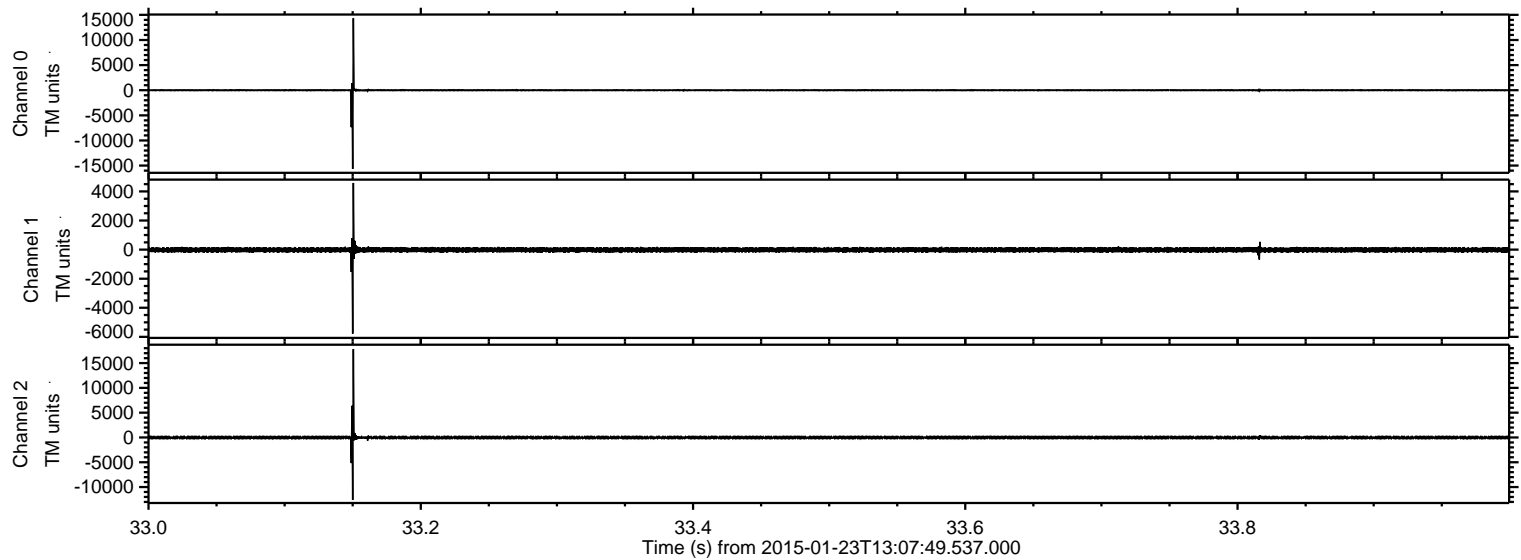

ELMAVAN 3D WAVEFORMS (Measured data sampled at 50 kHz) 49732 packets of 144 samples from 2015-01-23T13:07:49.537.000. Part 136/144

Processed Tue Feb 10 17:21:52 2015 by ELM ver.2012-10-06 from 001__elm20150123_130748__dat00.bin

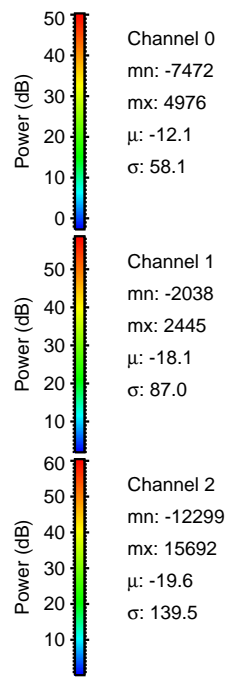
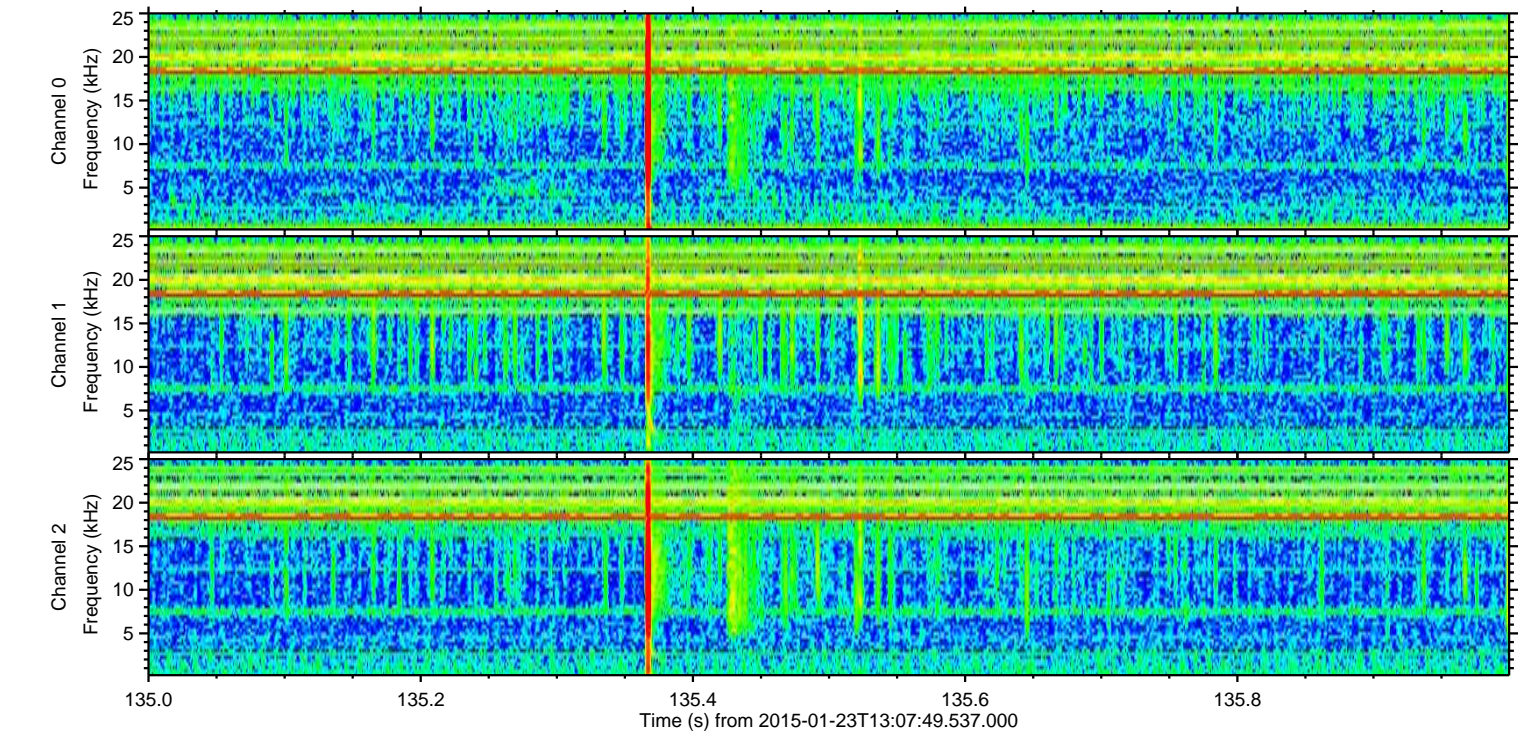
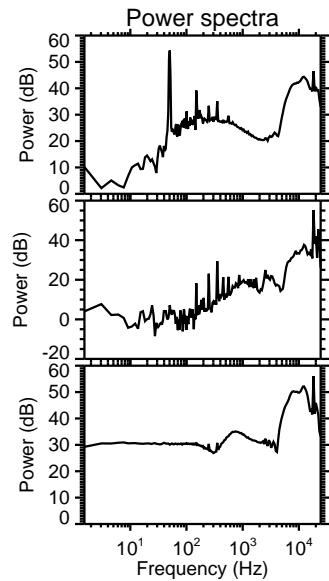
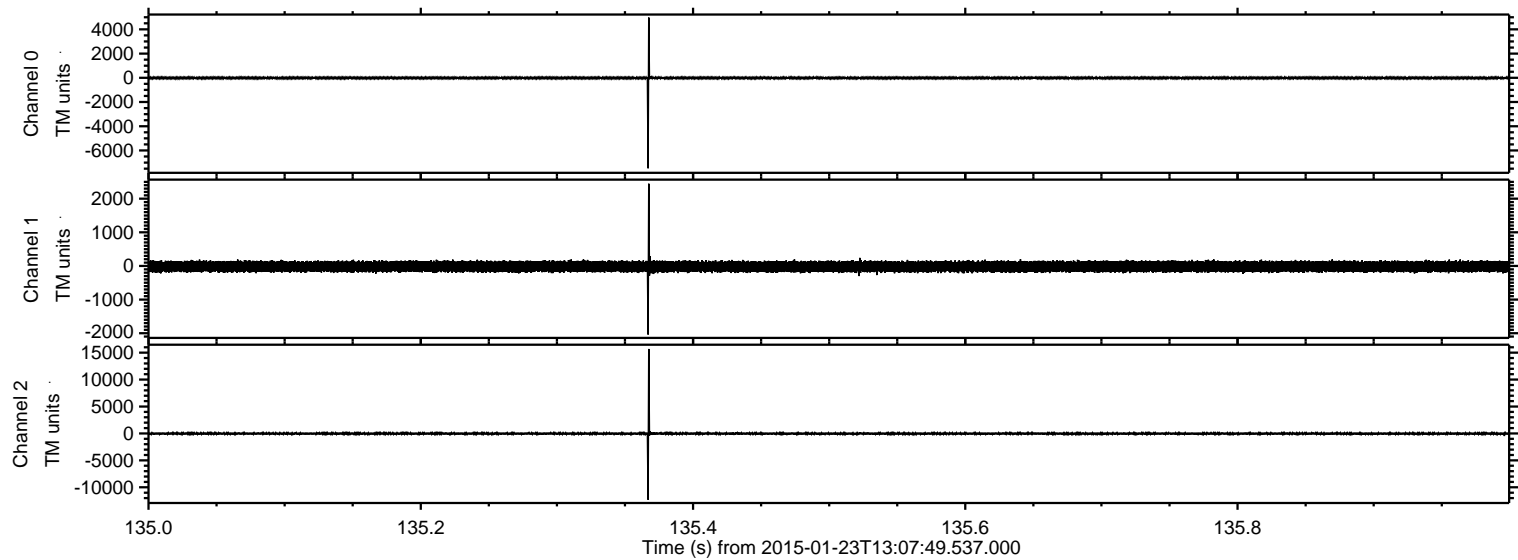

Processed Tue Feb 10 17:21:53 2015 by ELM ver.2012-10-06 from 001__elm20150123_130748__dat00.bin

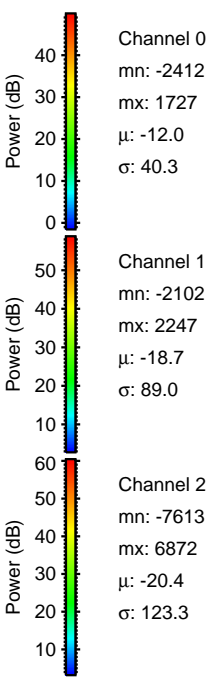
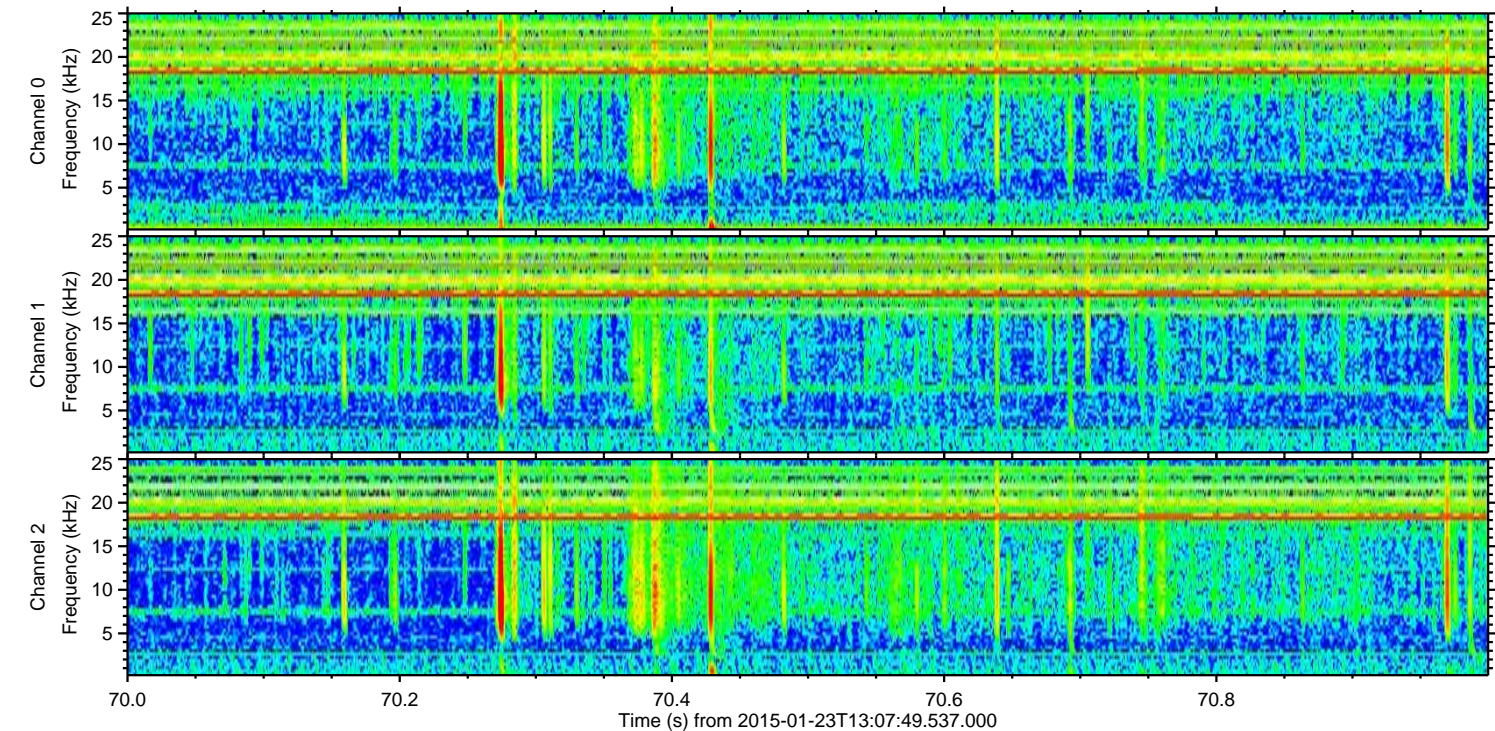
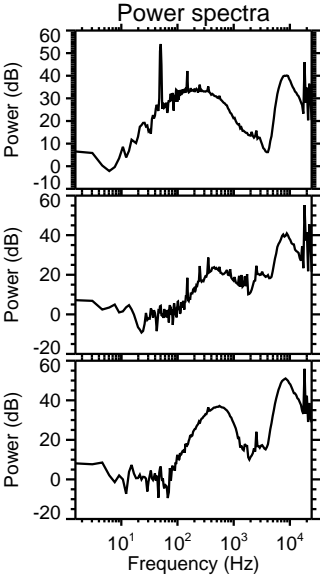
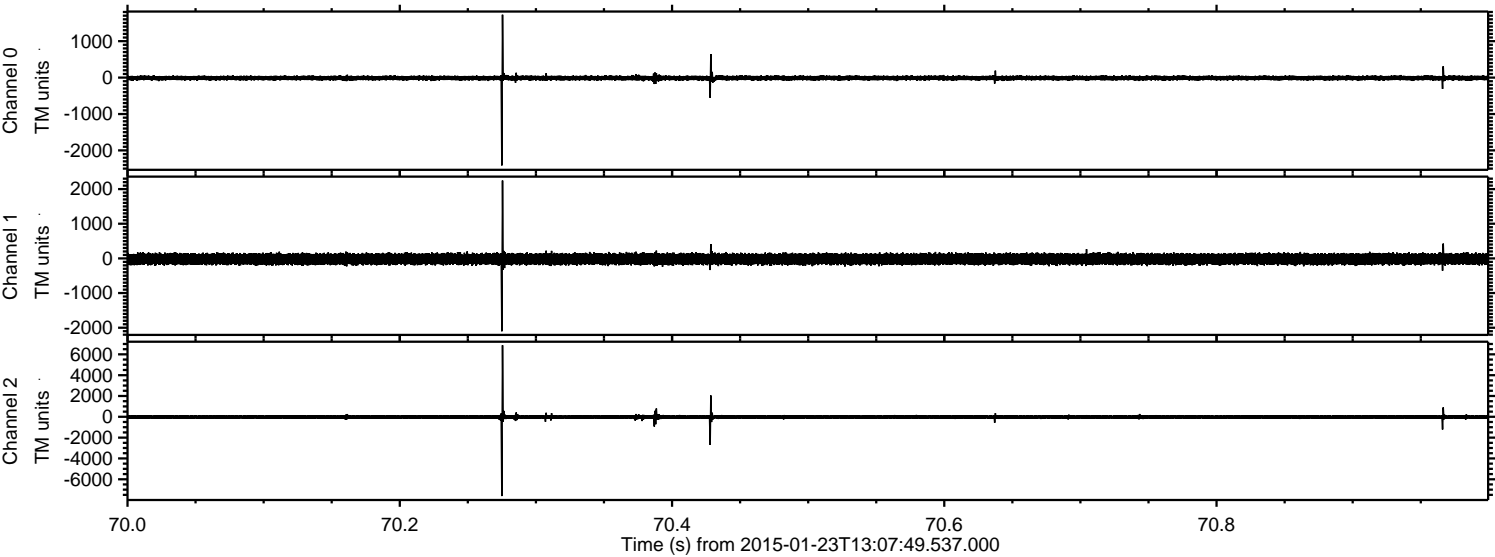

Processed Tue Feb 10 17:21:54 2015 by ELM ver.2012-10-06 from 001__elm20150123_130748__dat00.bin

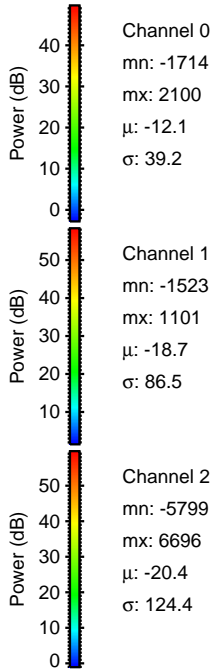
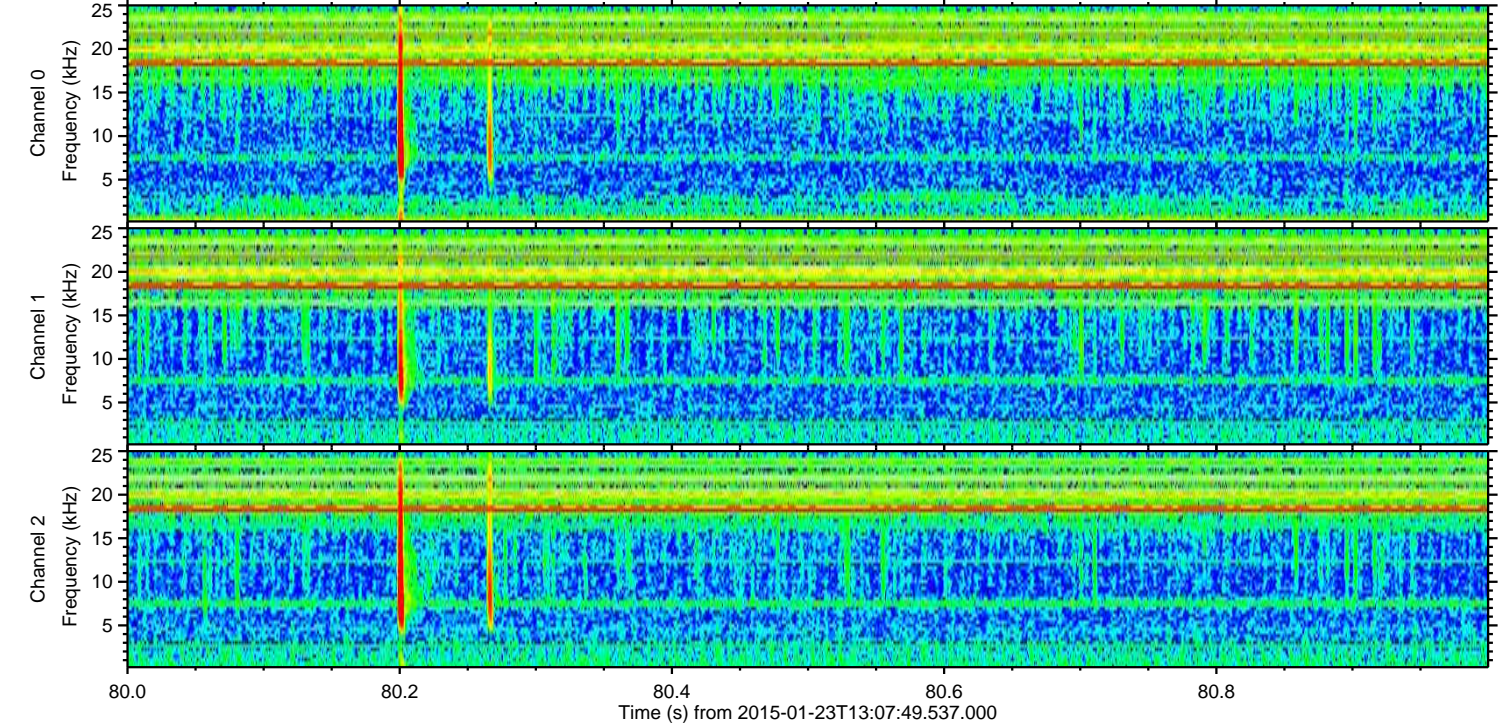
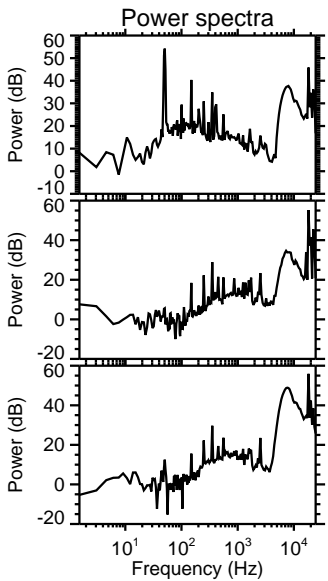
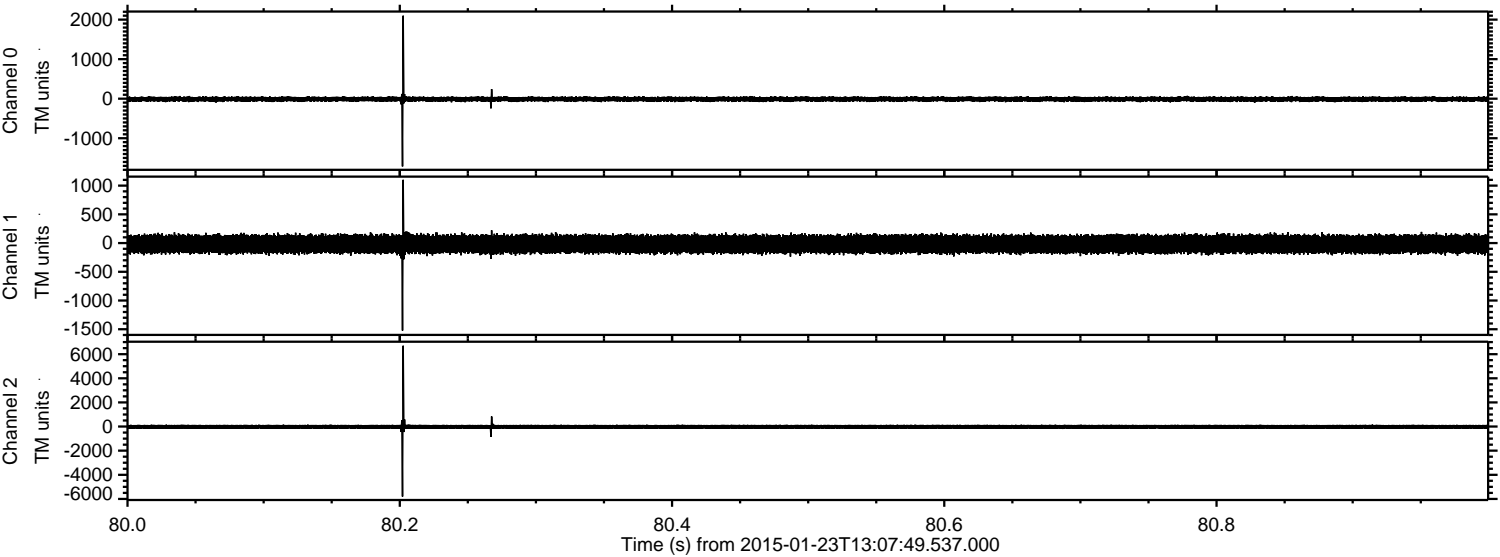

ELMAVAN 3D WAVEFORMS (Measured data sampled at 50 kHz) 49732 packets of 144 samples from 2015-01-23T13:07:49.537.000. Part 139/144

Processed Tue Feb 10 17:21:56 2015 by ELM ver.2012-10-06 from 001__elm20150123_130748__dat00.bin

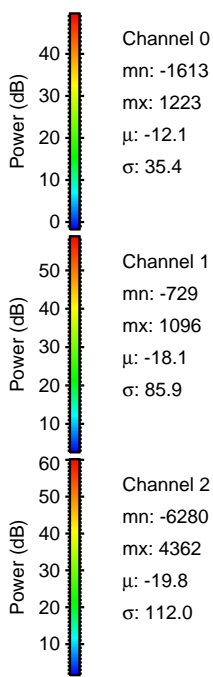
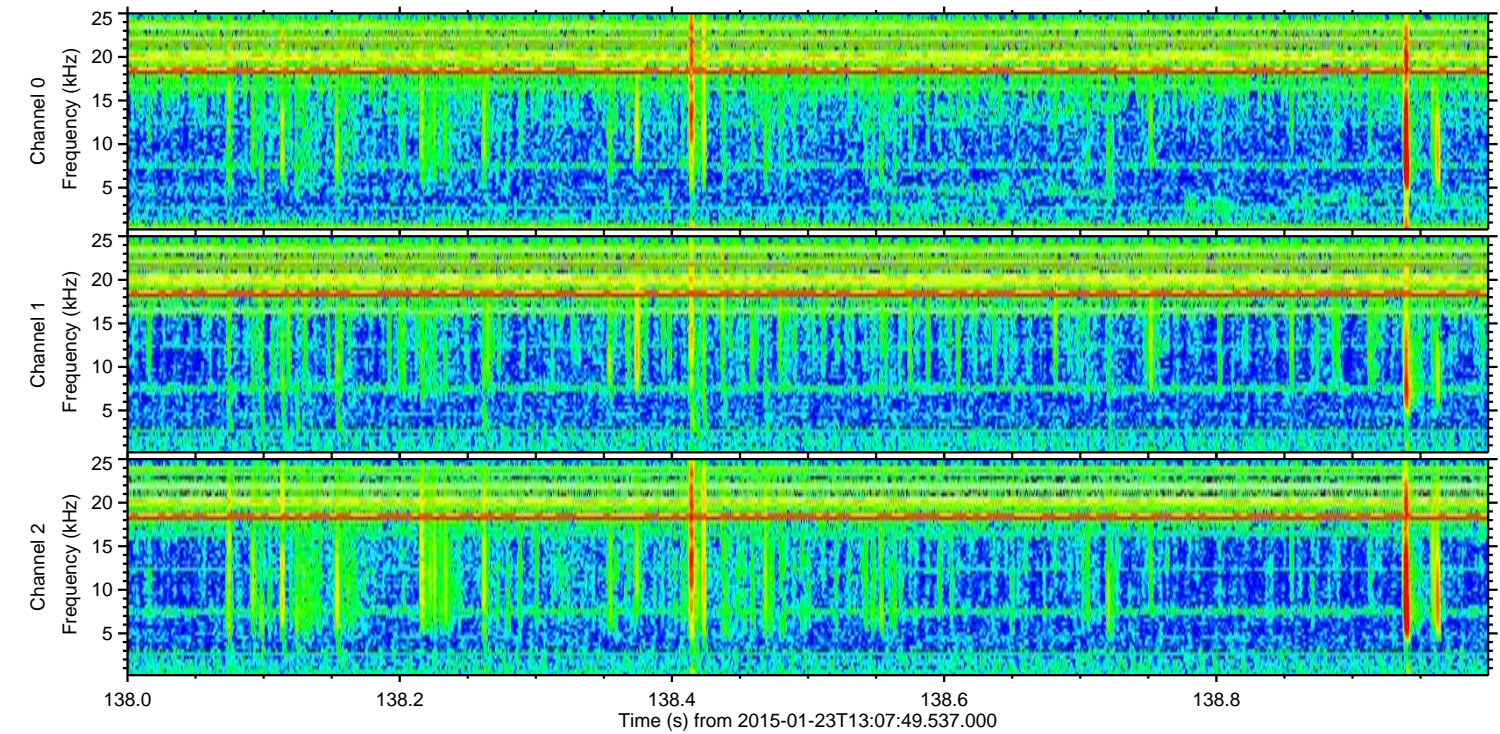
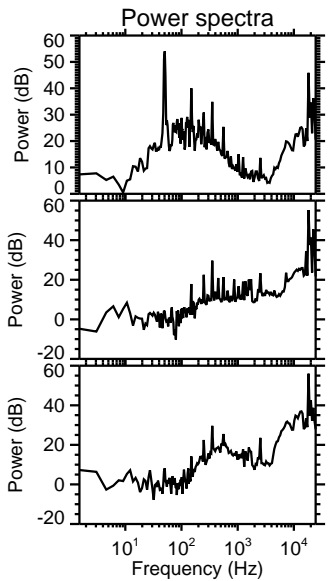
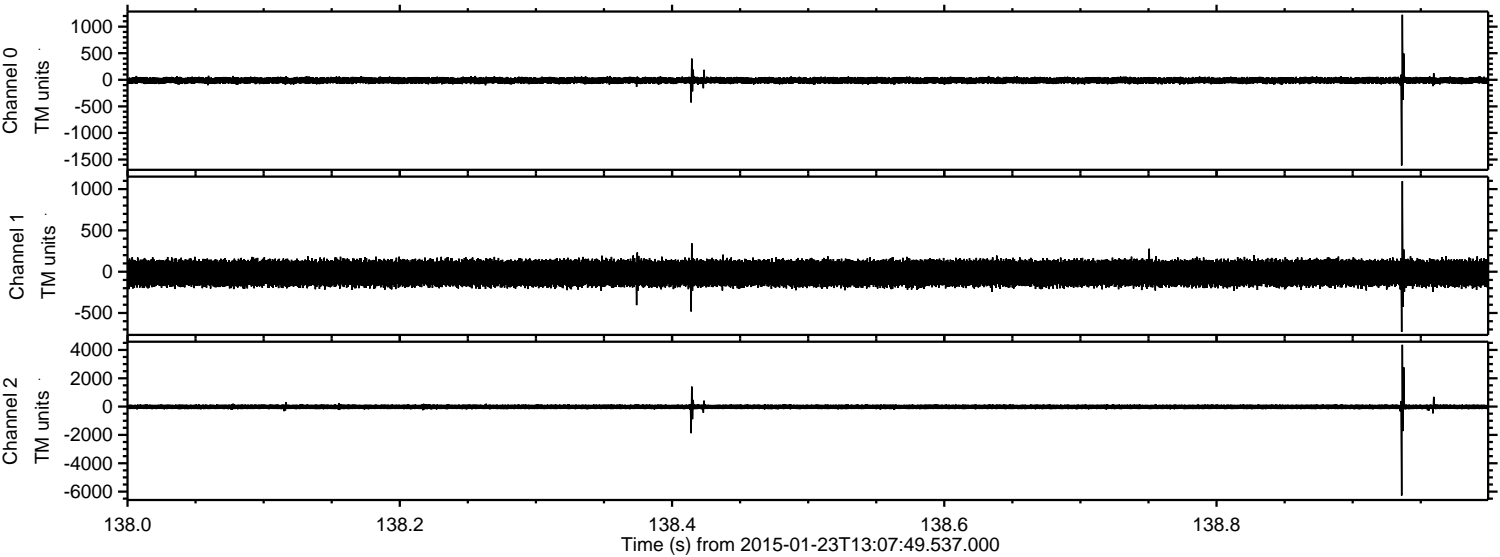

ELMAVAN 3D WAVEFORMS (Measured data sampled at 50 kHz) 49732 packets of 144 samples from 2015-01-23T13:07:49.537.000. Part 134/144

Processed Tue Feb 10 17:21:57 2015 by ELM ver.2012-10-06 from 001__elm20150123_130748__dat00.bin

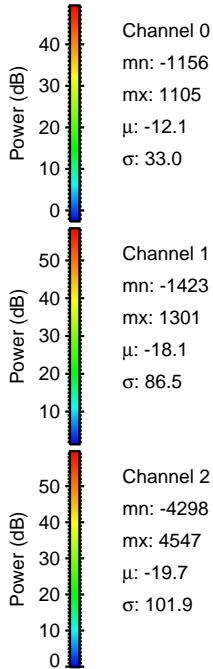
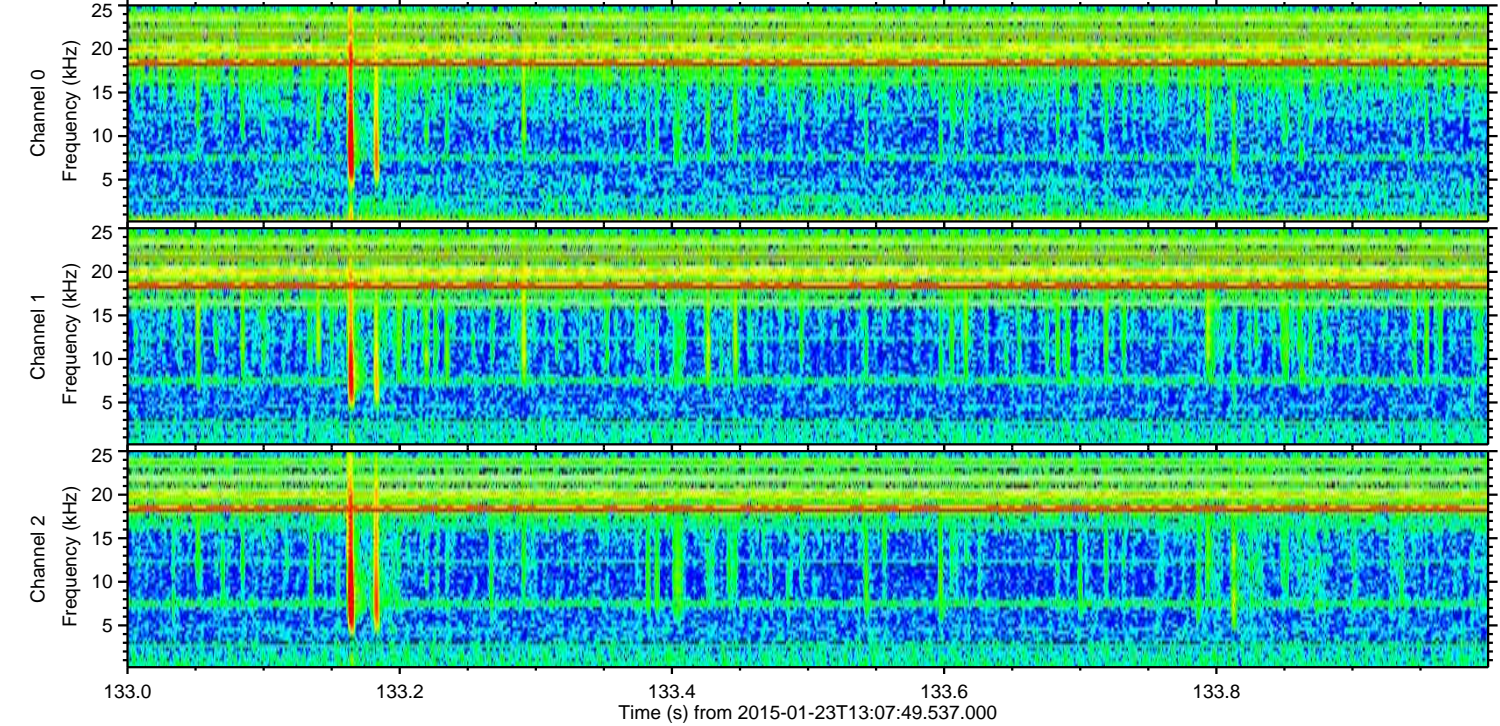
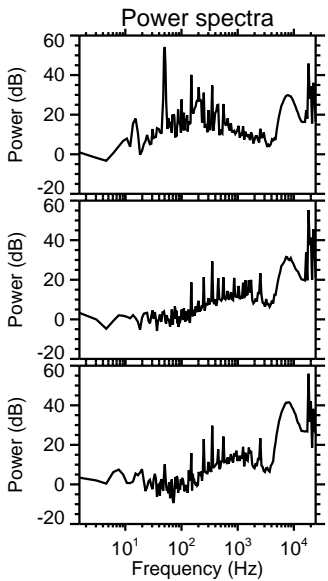
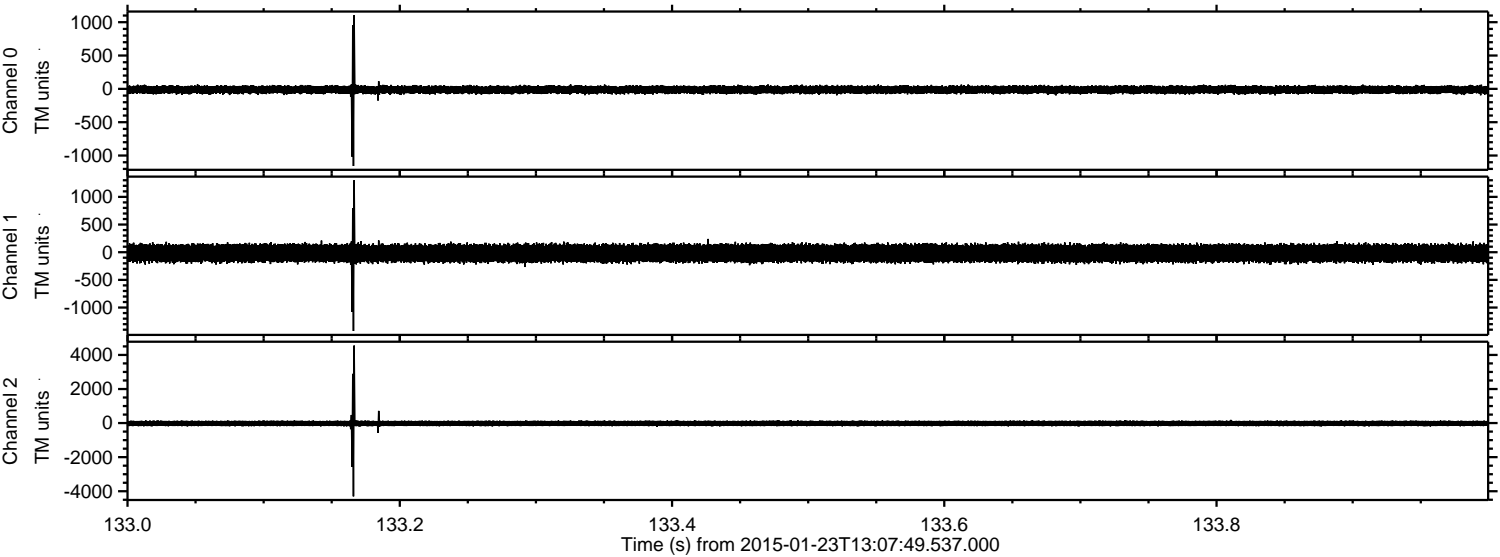

Channel 0
mn: -1156
mx: 1105
 μ : -12.1
 σ : 33.0

Channel 1
mn: -1423
mx: 1301
 μ : -18.1
 σ : 86.5

Channel 2
mn: -4298
mx: 4547
 μ : -19.7
 σ : 101.9

Processed Tue Feb 10 17:21:58 2015 by ELM ver.2012-10-06 from 001__elm20150123_130748__dat00.bin

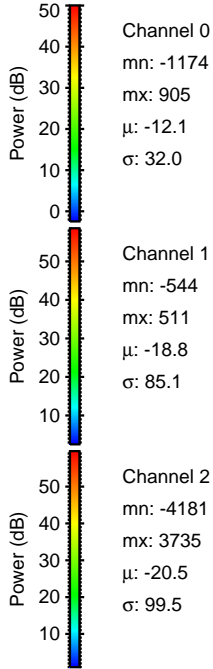
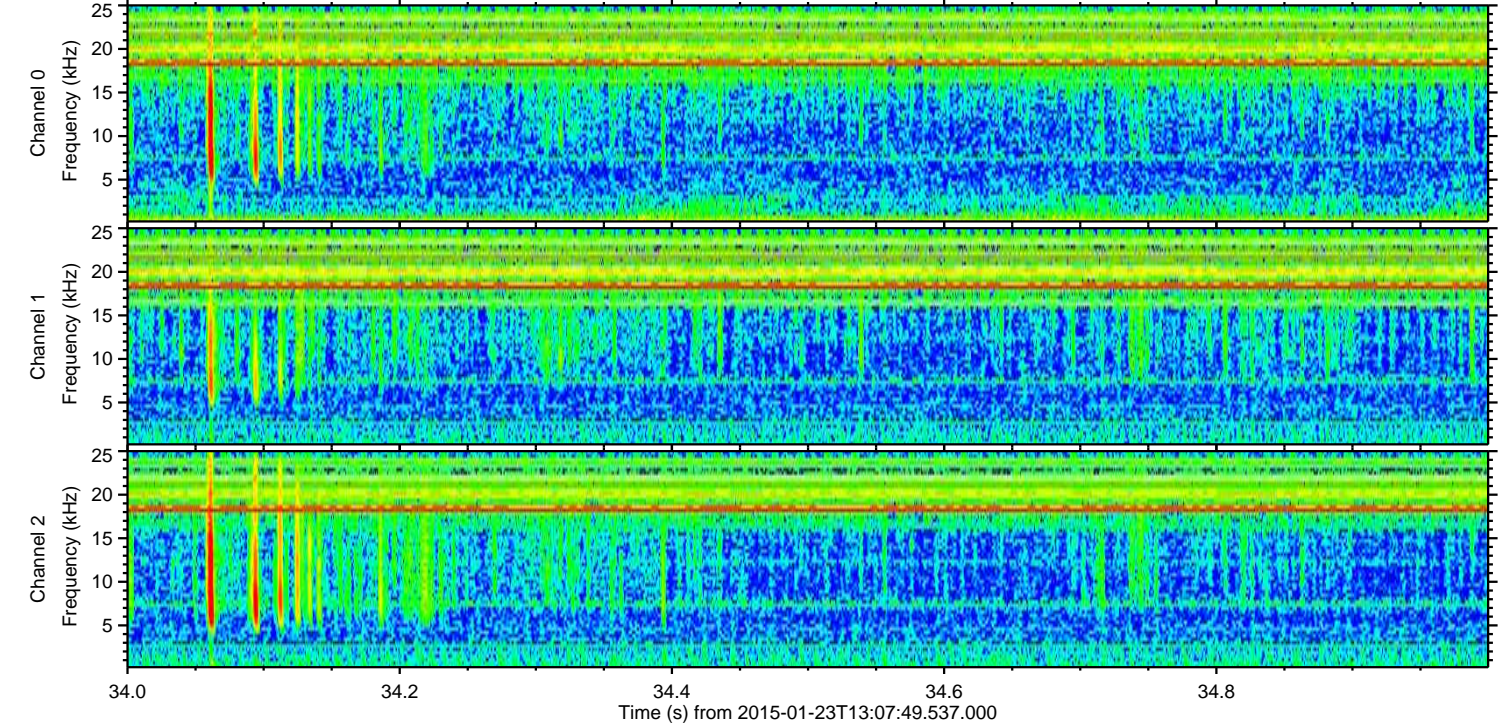
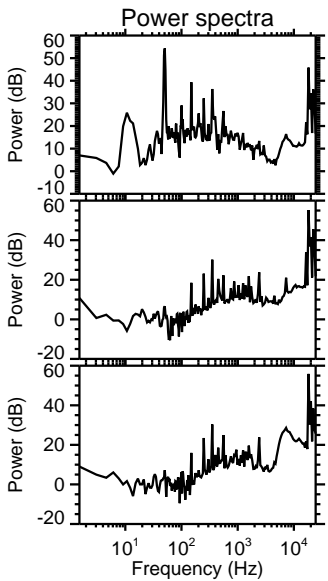
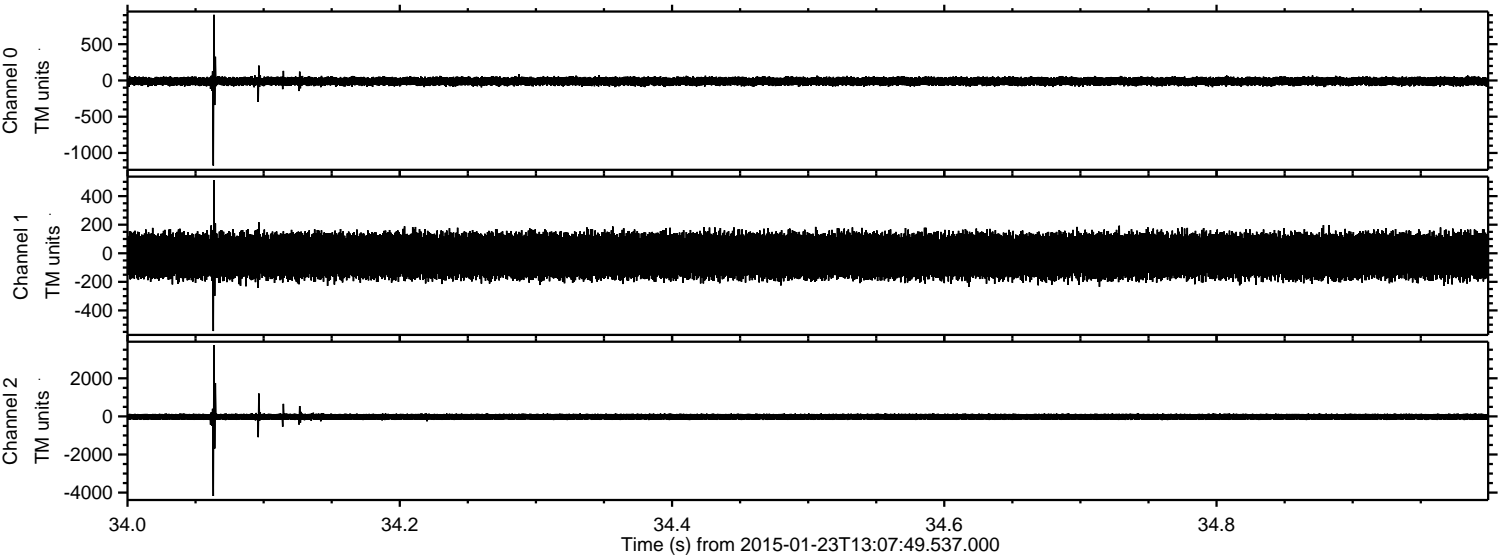

Channel 0
mn: -1174
mx: 905
 μ : -12.1
 σ : 32.0

Channel 1
mn: -544
mx: 511
 μ : -18.8
 σ : 85.1

Channel 2
mn: -4181
mx: 3735
 μ : -20.5
 σ : 99.5

Processed Tue Feb 10 17:21:59 2015 by ELM ver.2012-10-06 from 001__elm20150123_130748__dat00.bin

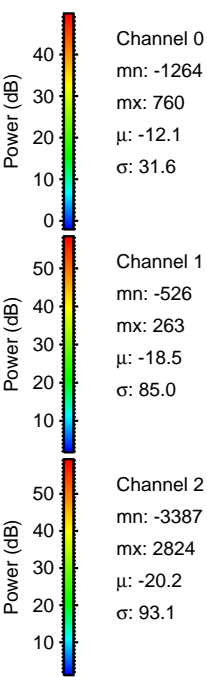
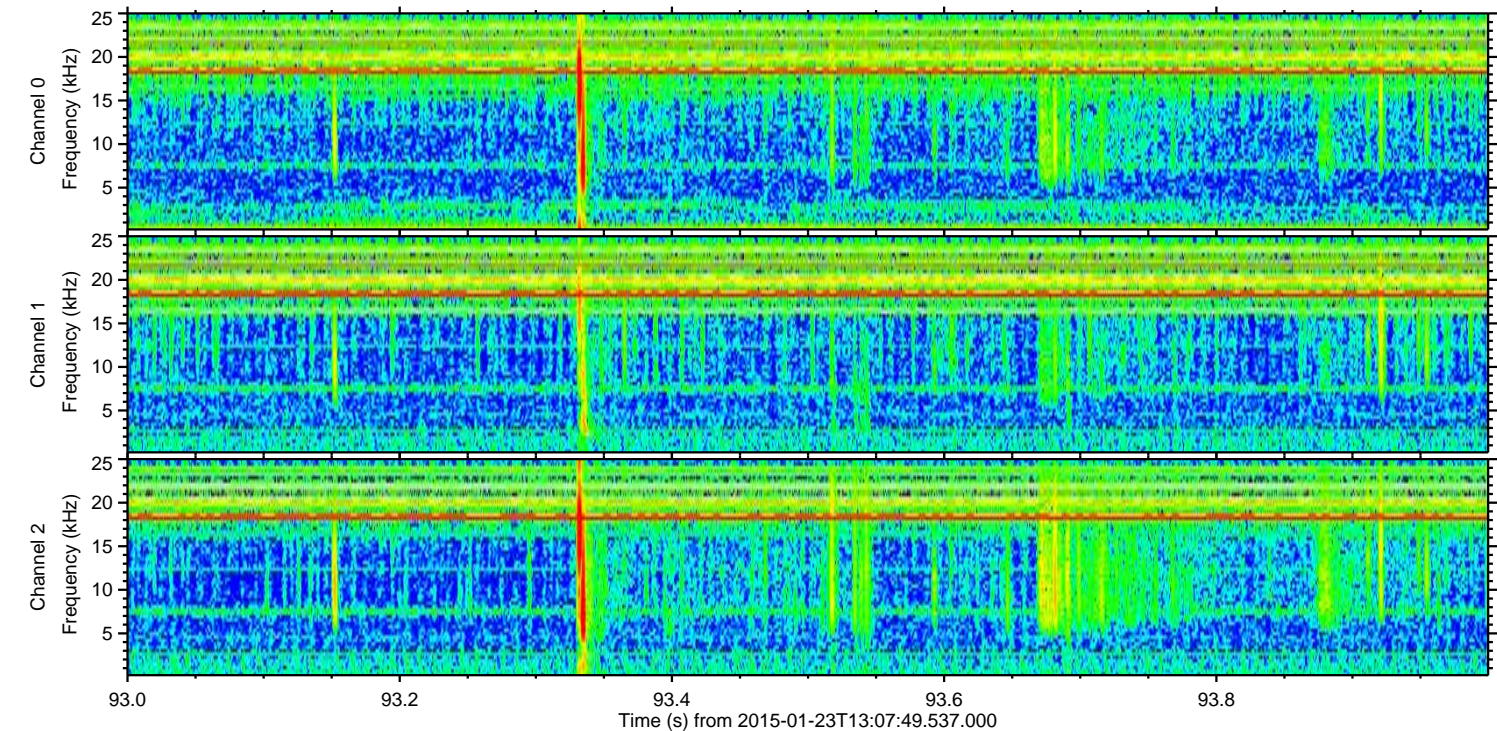
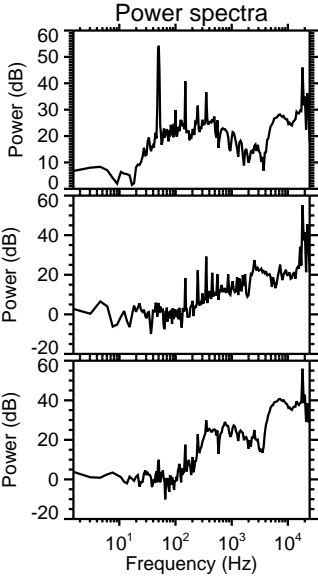
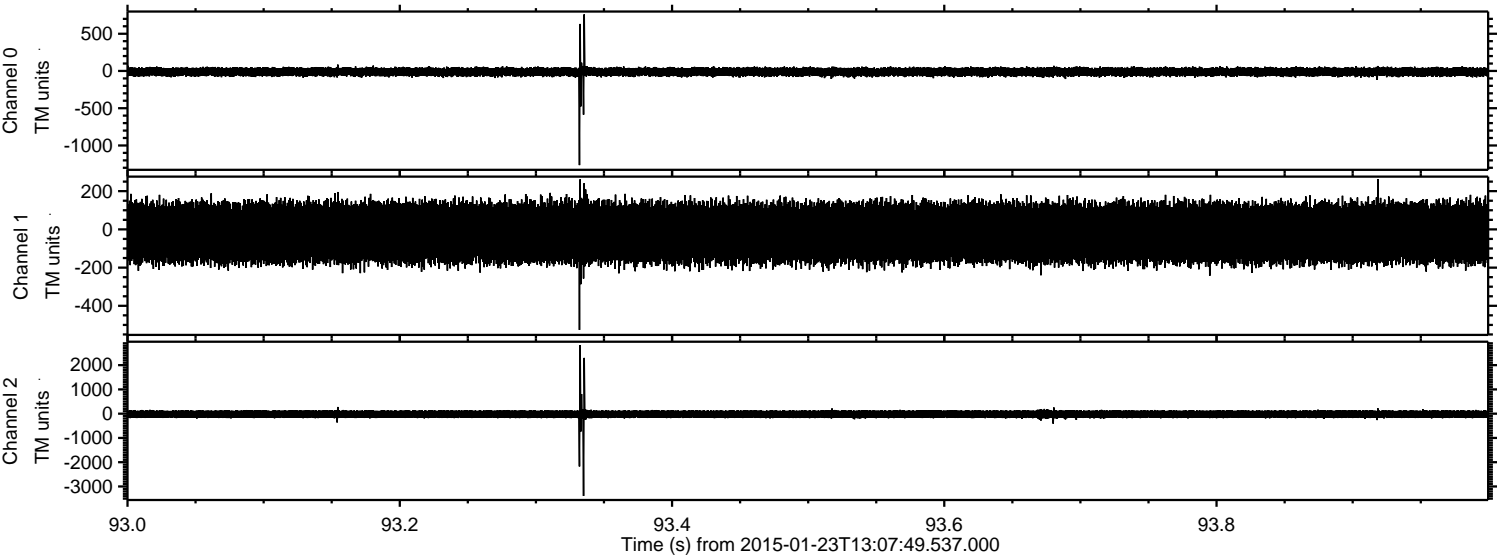

ELMAVAN 3D WAVEFORMS (Measured data sampled at 50 kHz) 49732 packets of 144 samples from 2015-01-23T13:07:49.537.000. Part 100/144

Processed Tue Feb 10 17:22:00 2015 by ELM ver.2012-10-06 from 001__elm20150123_130748__dat00.bin

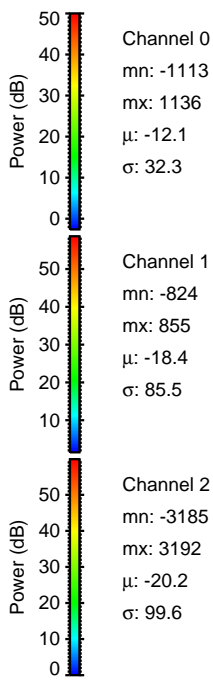
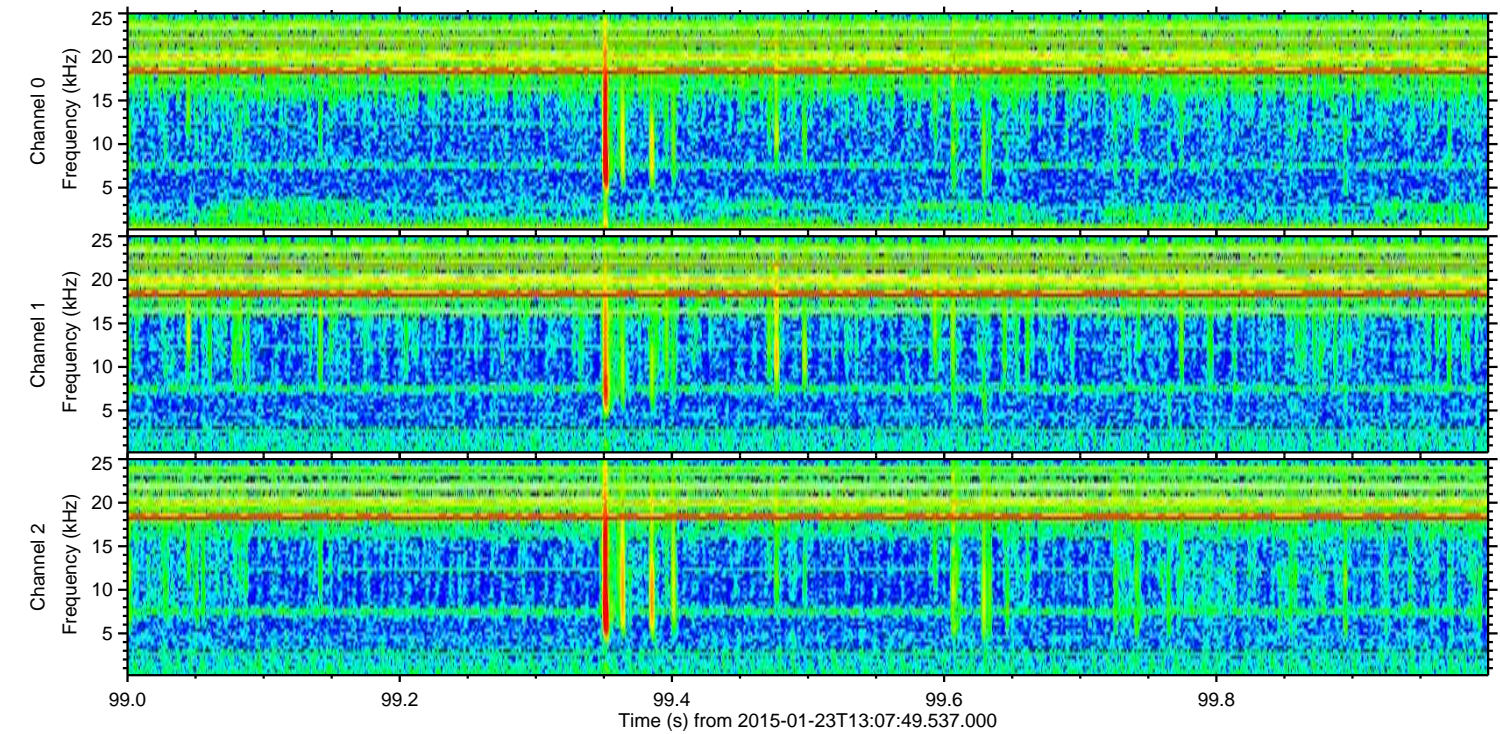
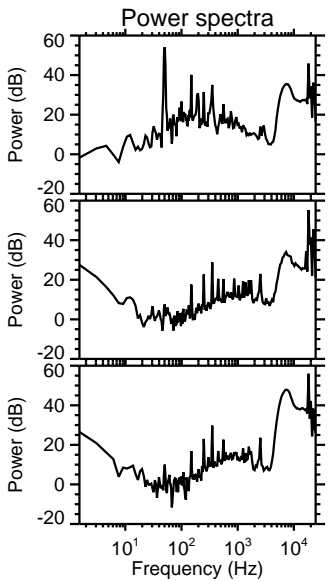
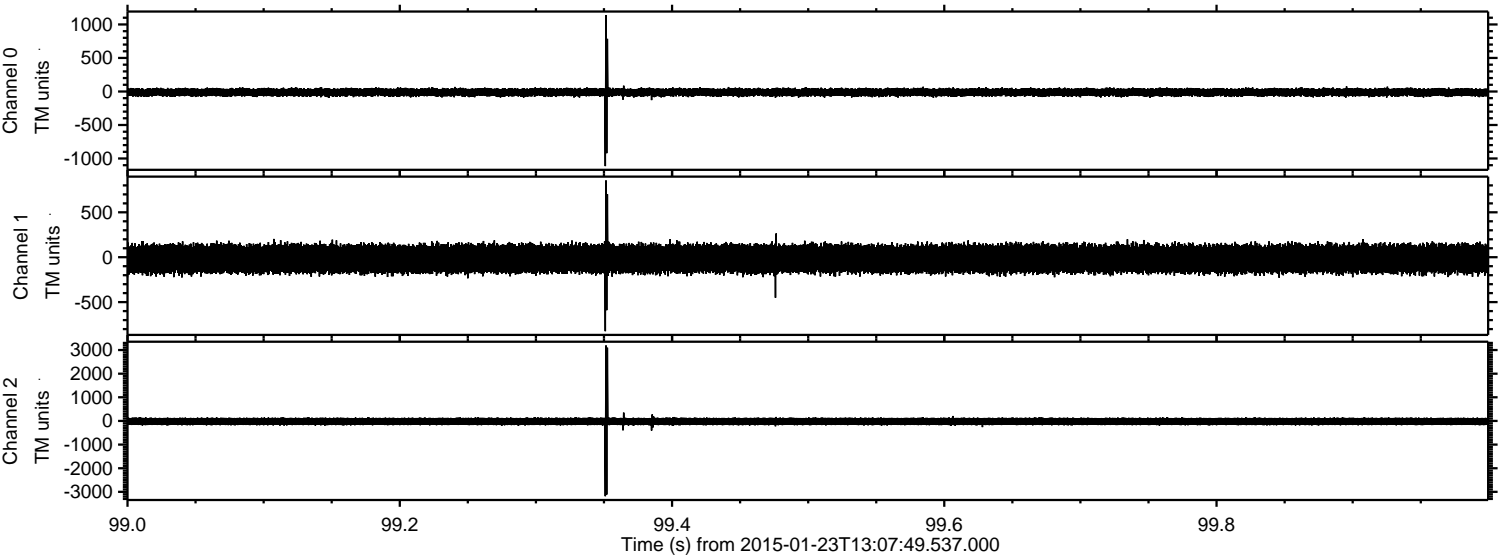

Channel 0
mn: -1113
mx: 1136
μ: -12.1
σ: 32.3

Channel 1
mn: -824
mx: 855
μ: -18.4
σ: 85.5

Channel 2
mn: -3185
mx: 3192
μ: -20.2
σ: 99.6

ELMAVAN 3D WAVEFORMS (Measured data sampled at 50 kHz) 49732 packets of 144 samples from 2015-01-23T13:07:49.537.000. Part 121/144

Processed Tue Feb 10 17:22:01 2015 by ELM ver.2012-10-06 from 001__elm20150123_130748__dat00.bin

