

ELMAVAN 3D WAVEFORMS (Measured data sampled at 50 kHz) 49804 packets of 144 samples from 2015-01-23T12:57:49.191.000.

Processed Tue Feb 10 17:19:24 2015 by ELM ver.2012-10-06 from 001__elm20150123_125748__dat00.bin

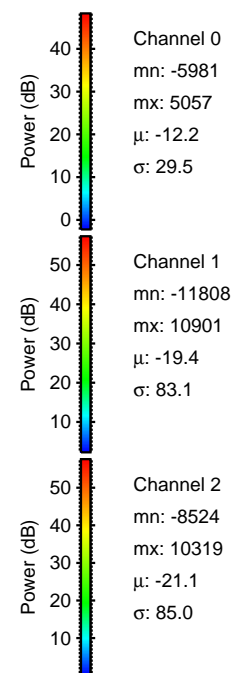
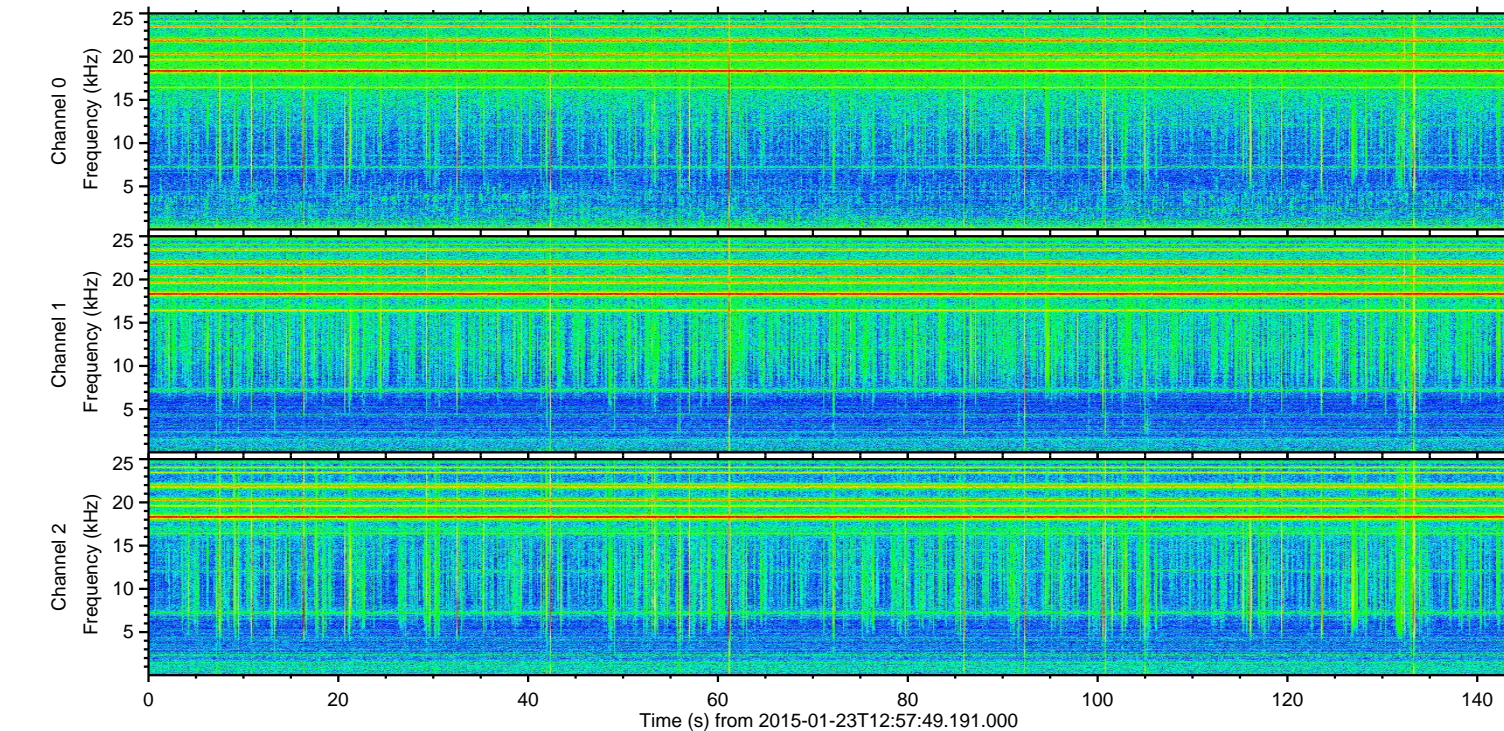
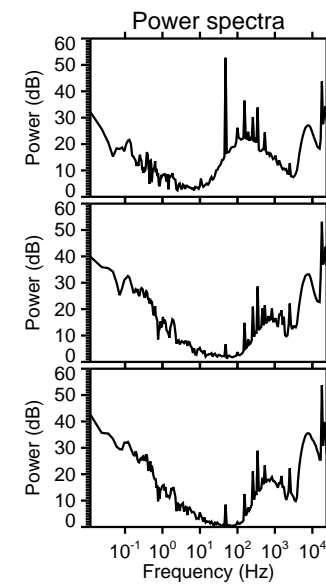
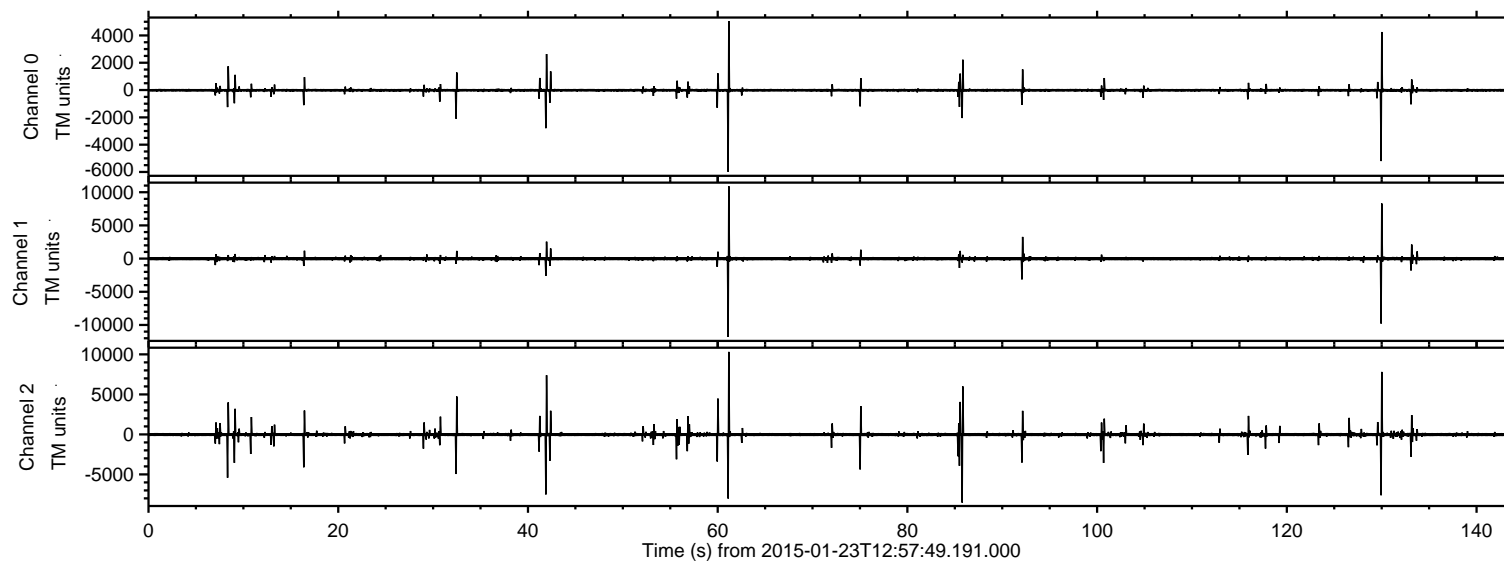

ELMAVAN 3D WAVEFORMS (Measured data sampled at 50 kHz) 49804 packets of 144 samples from 2015-01-23T12:57:49.191.000. Part 62/144

Processed Tue Feb 10 17:19:36 2015 by ELM ver.2012-10-06 from 001__elm20150123_125748__dat00.bin

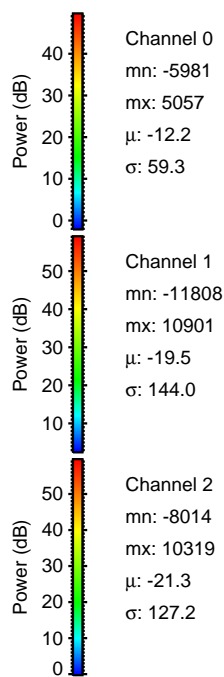
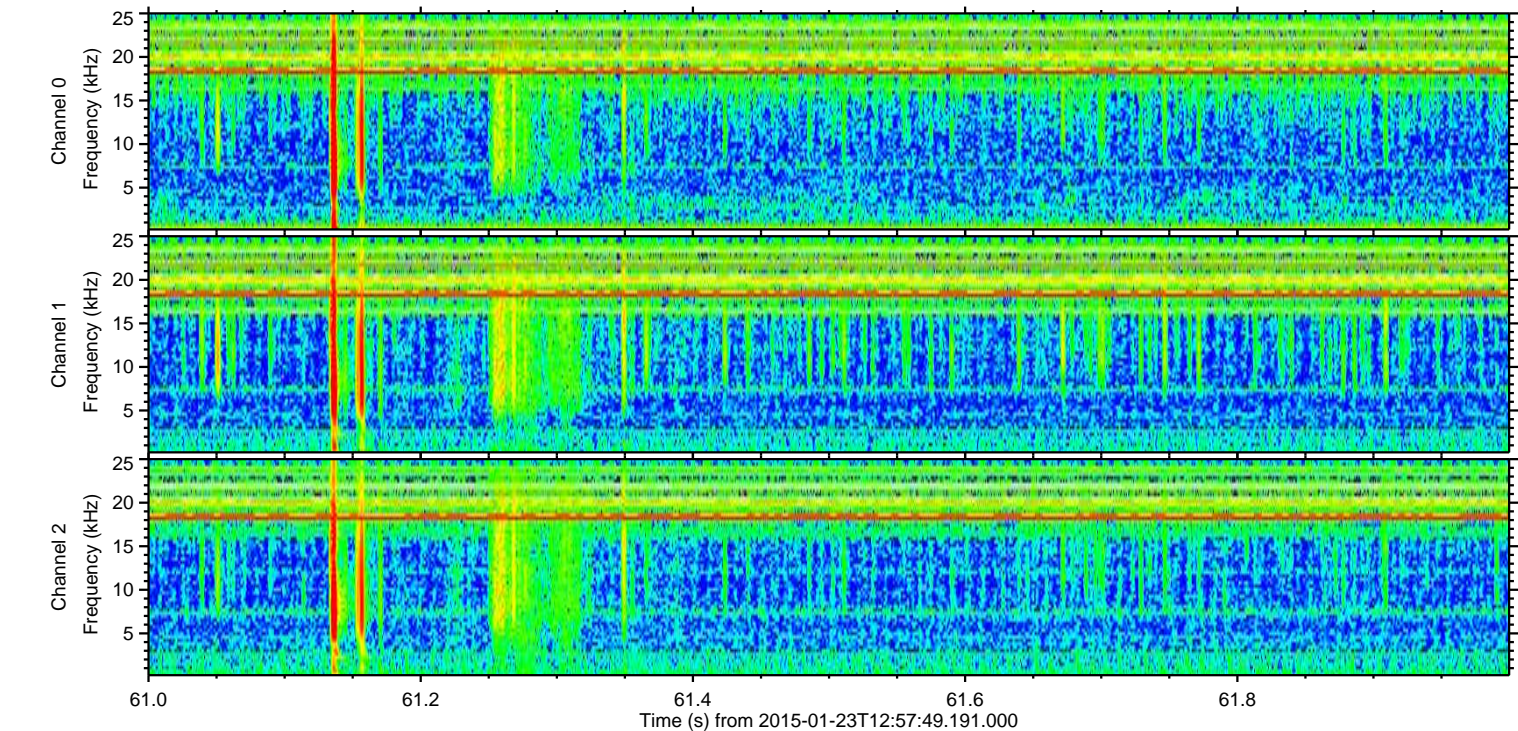
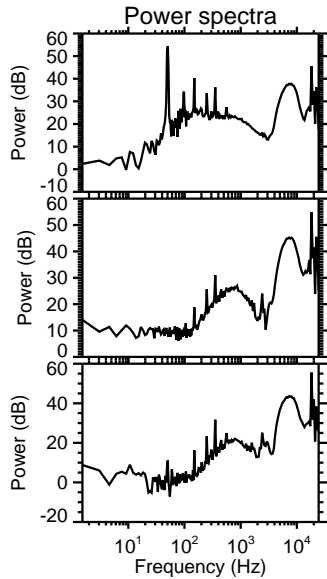
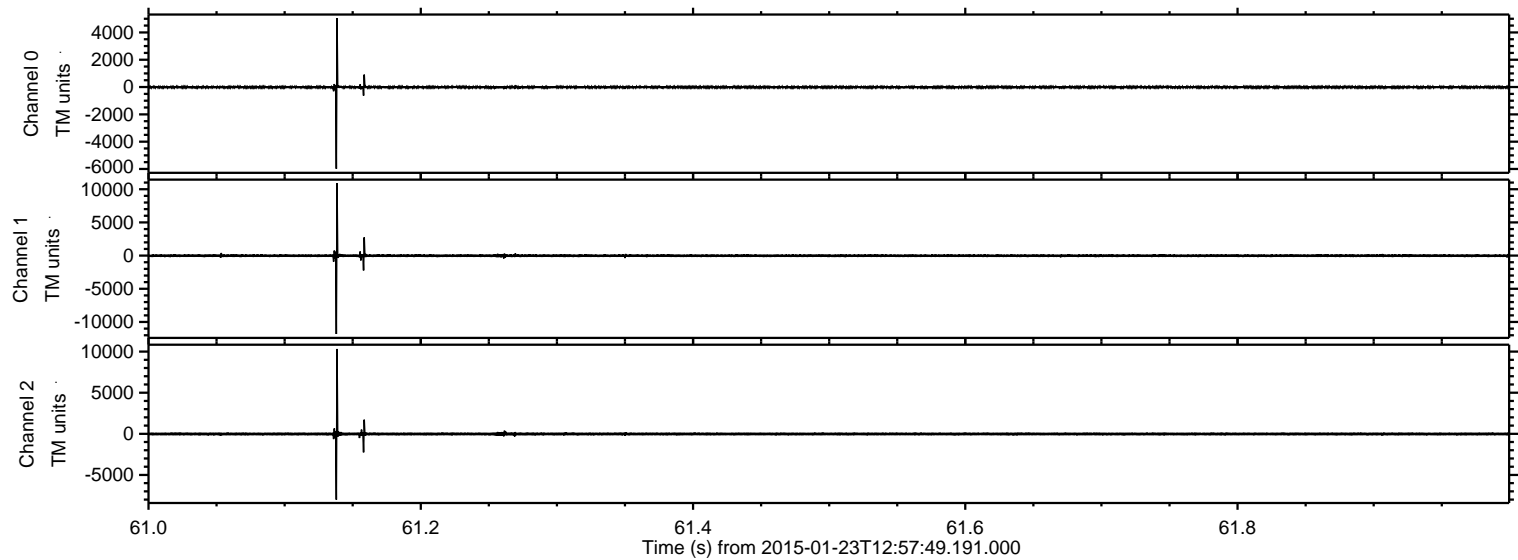

ELMAVAN 3D WAVEFORMS (Measured data sampled at 50 kHz) 49804 packets of 144 samples from 2015-01-23T12:57:49.191.000. Part 131/144

Processed Tue Feb 10 17:19:37 2015 by ELM ver.2012-10-06 from 001__elm20150123_125748__dat00.bin

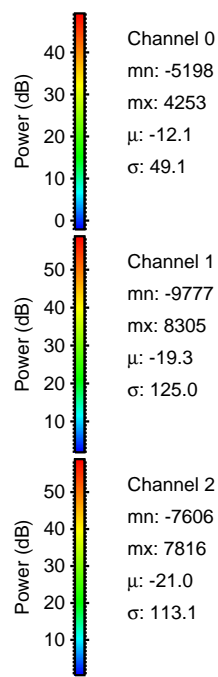
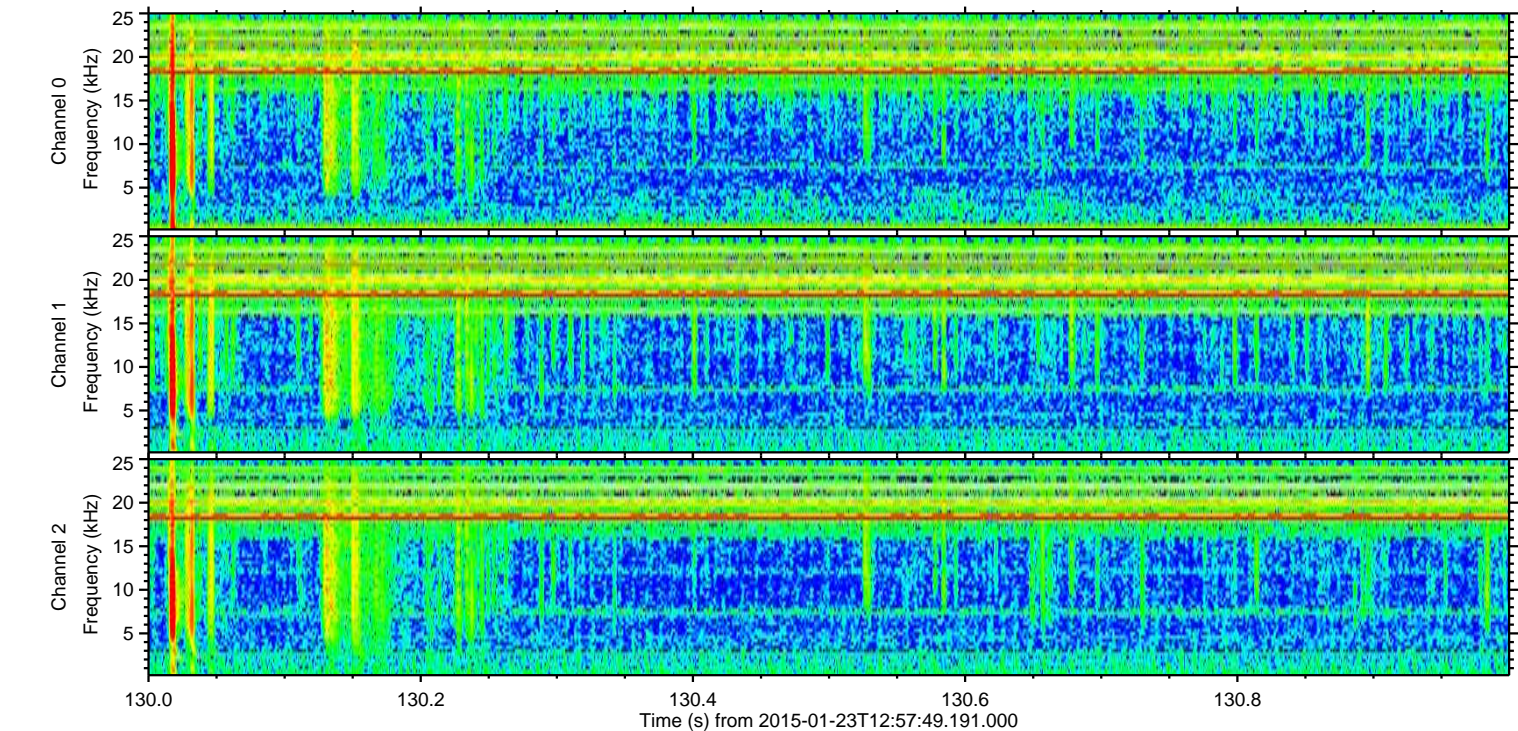
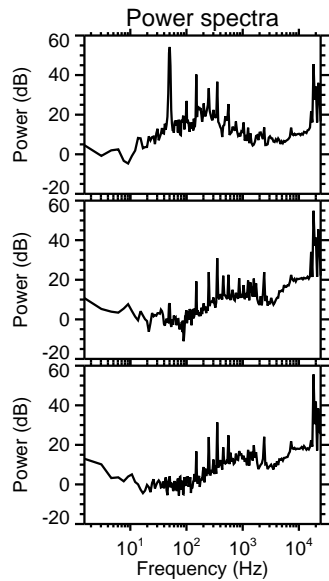
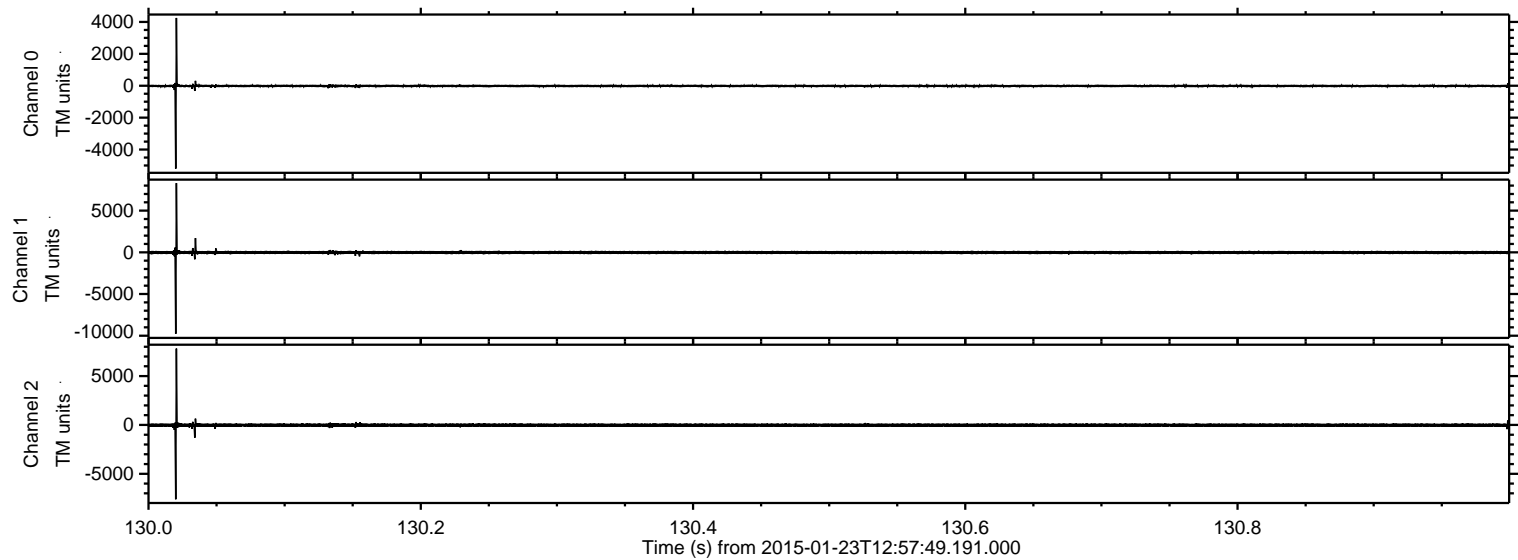

ELMAVAN 3D WAVEFORMS (Measured data sampled at 50 kHz) 49804 packets of 144 samples from 2015-01-23T12:57:49.191.000. Part 86/144

Processed Tue Feb 10 17:19:38 2015 by ELM ver.2012-10-06 from 001__elm20150123_125748__dat00.bin

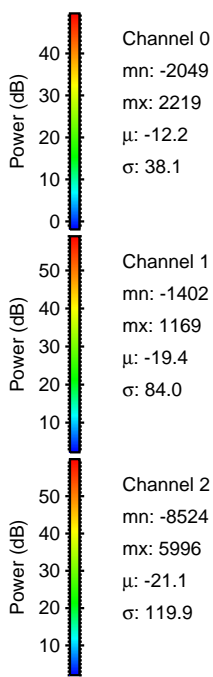
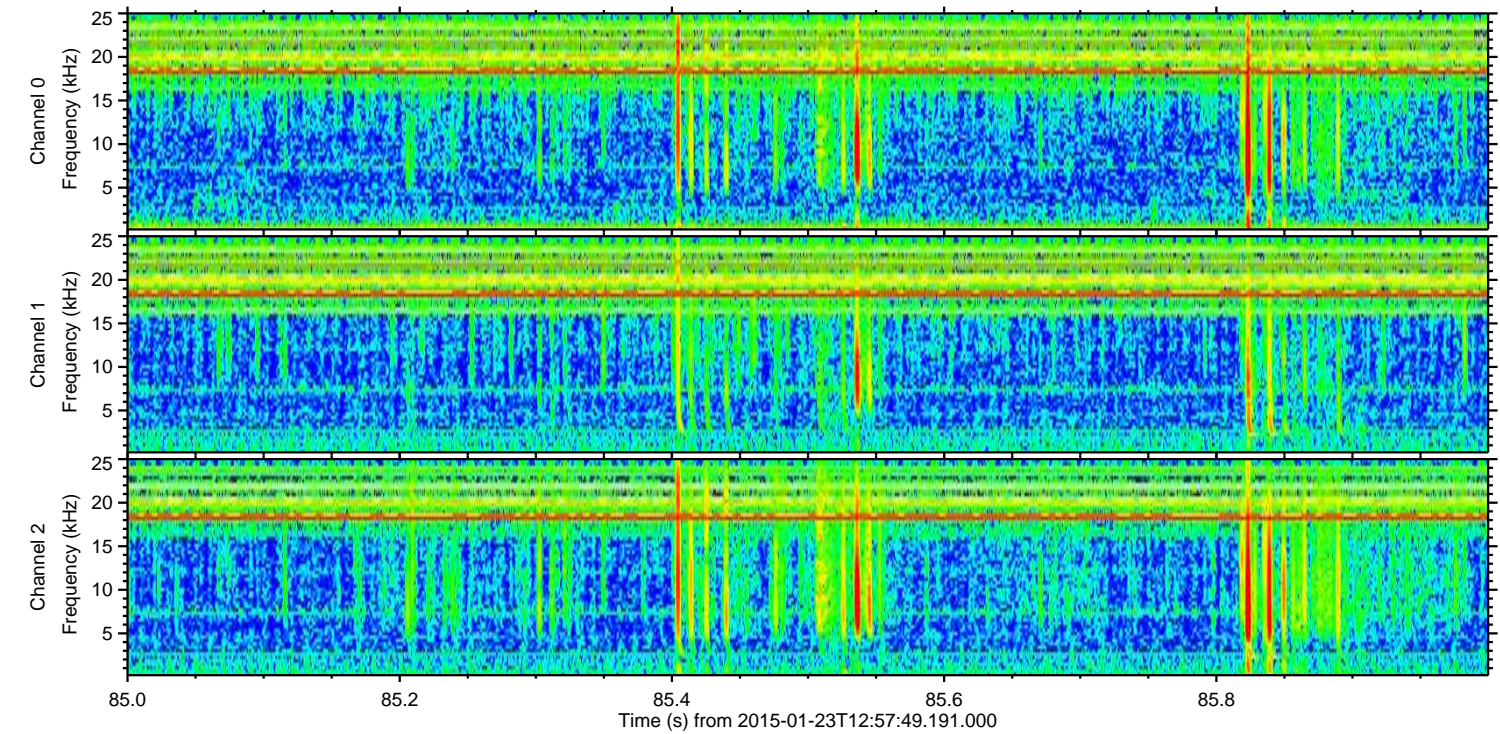
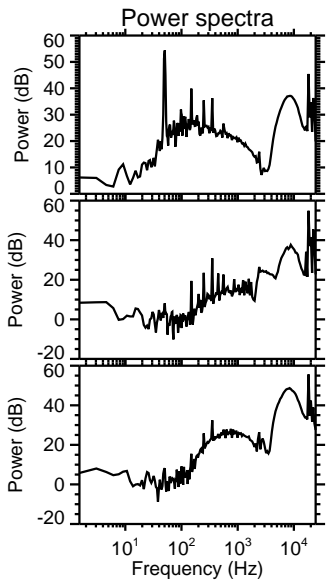
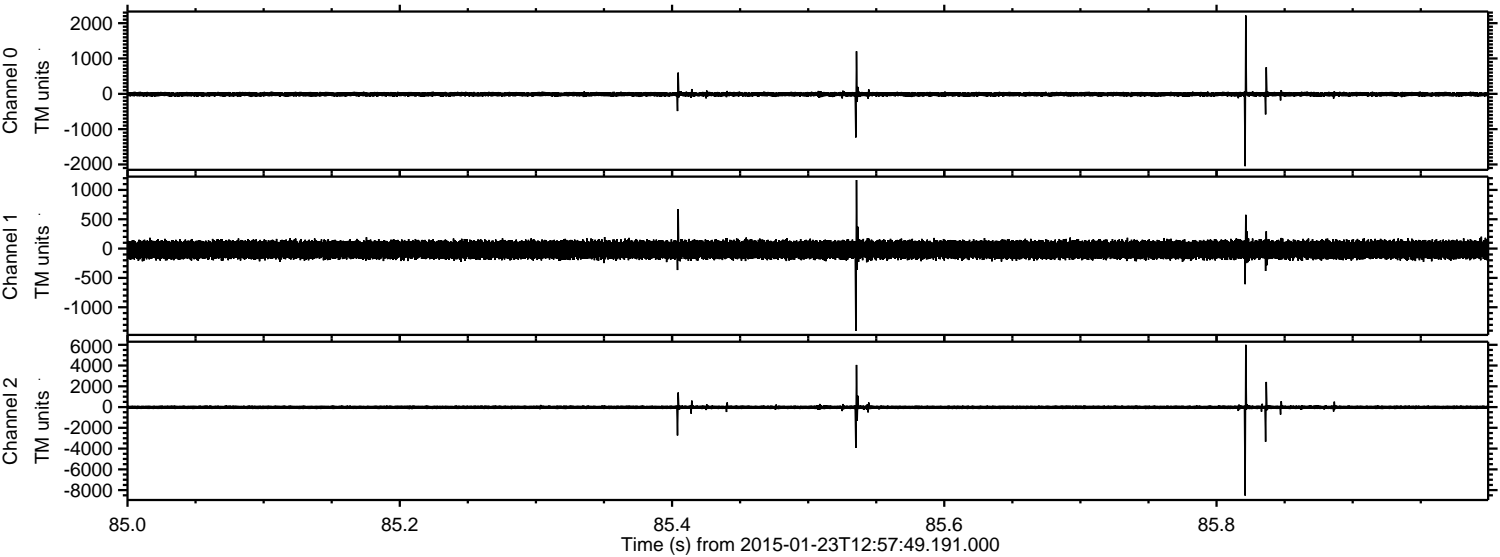

Channel 0
mn: -2049
mx: 2219
 μ : -12.2
 σ : 38.1

Channel 1
mn: -1402
mx: 1169
 μ : -19.4
 σ : 84.0

Channel 2
mn: -8524
mx: 5996
 μ : -21.1
 σ : 119.9

Processed Tue Feb 10 17:19:39 2015 by ELM ver.2012-10-06 from 001__elm20150123_125748__dat00.bin

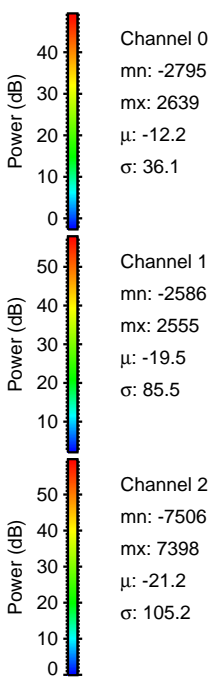
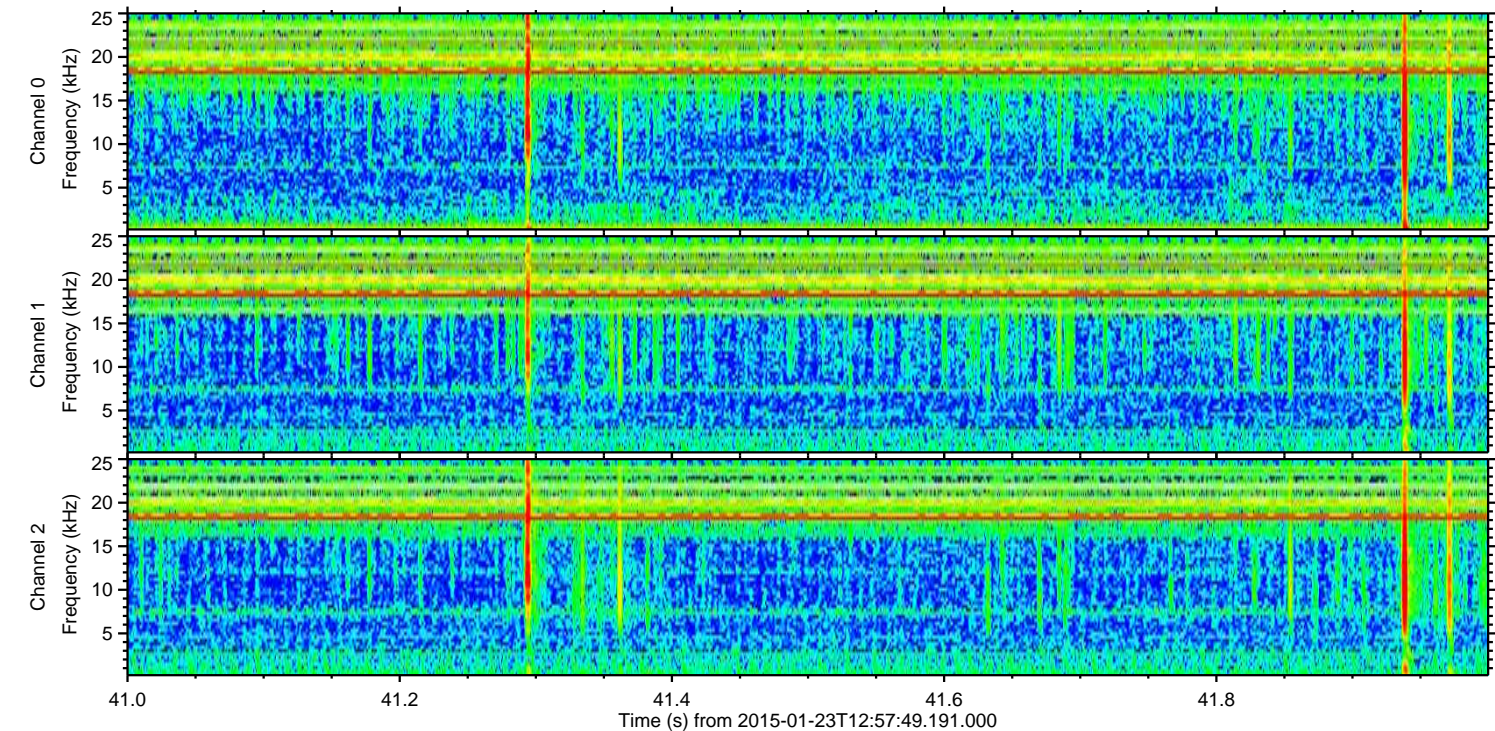
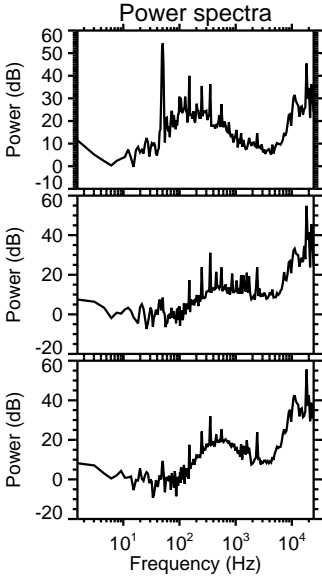
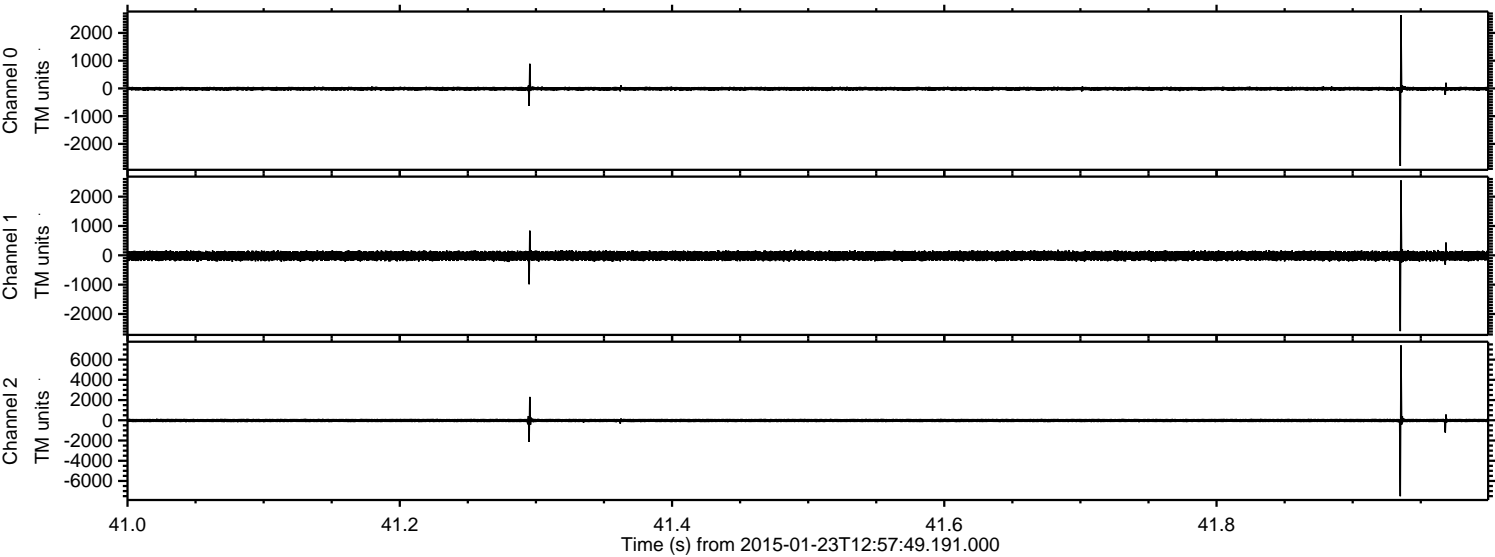

Processed Tue Feb 10 17:19:40 2015 by ELM ver.2012-10-06 from 001__elm20150123_125748__dat00.bin

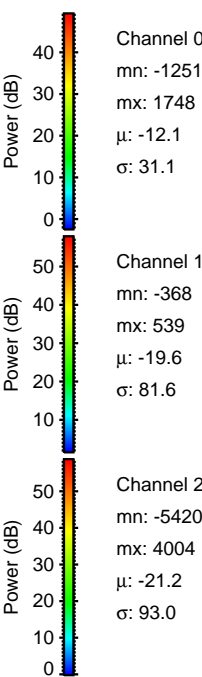
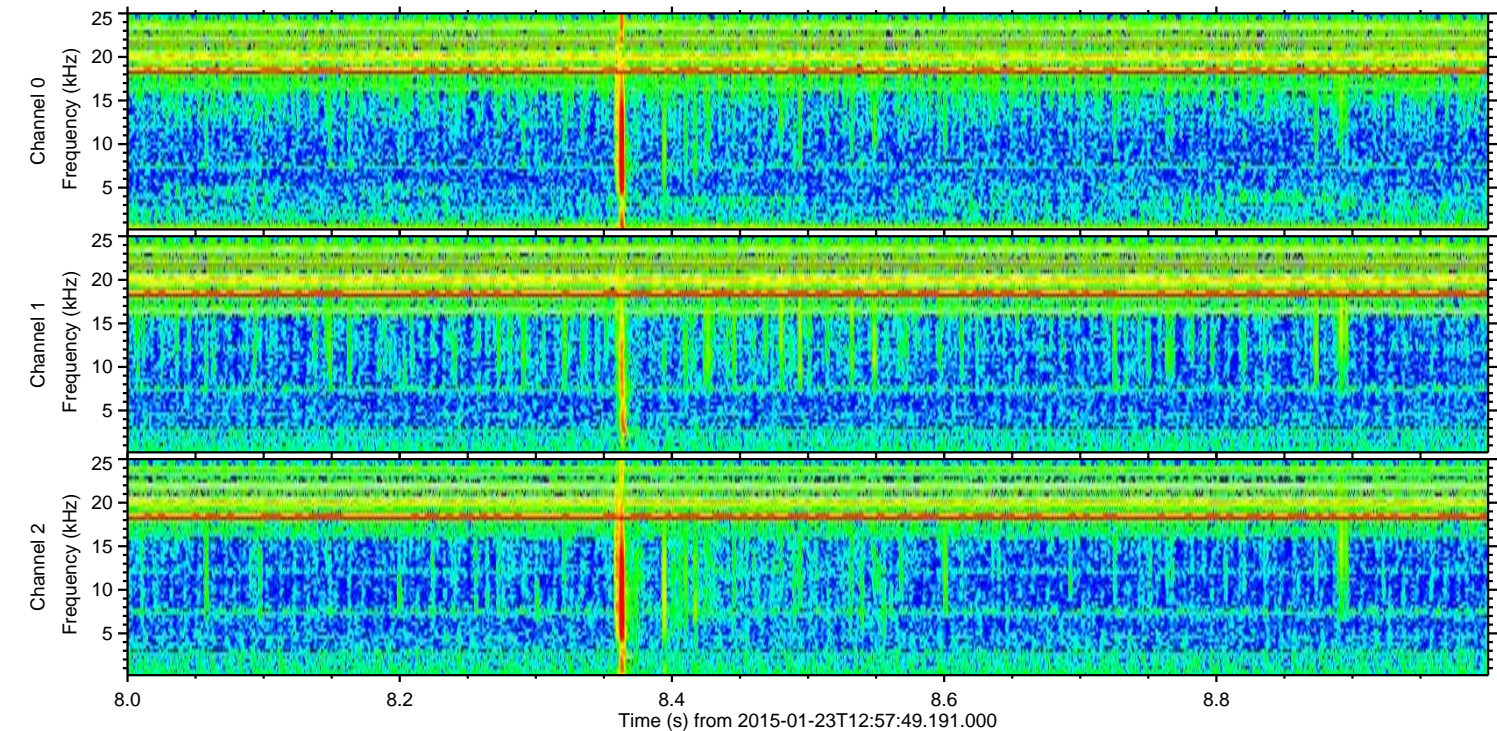
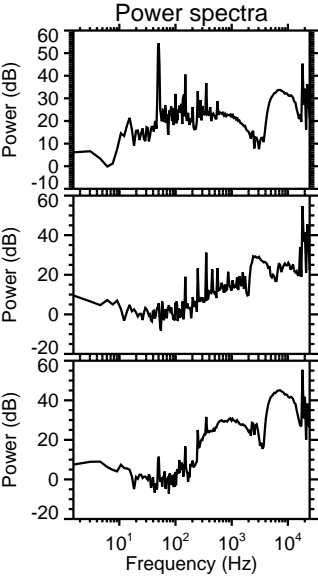
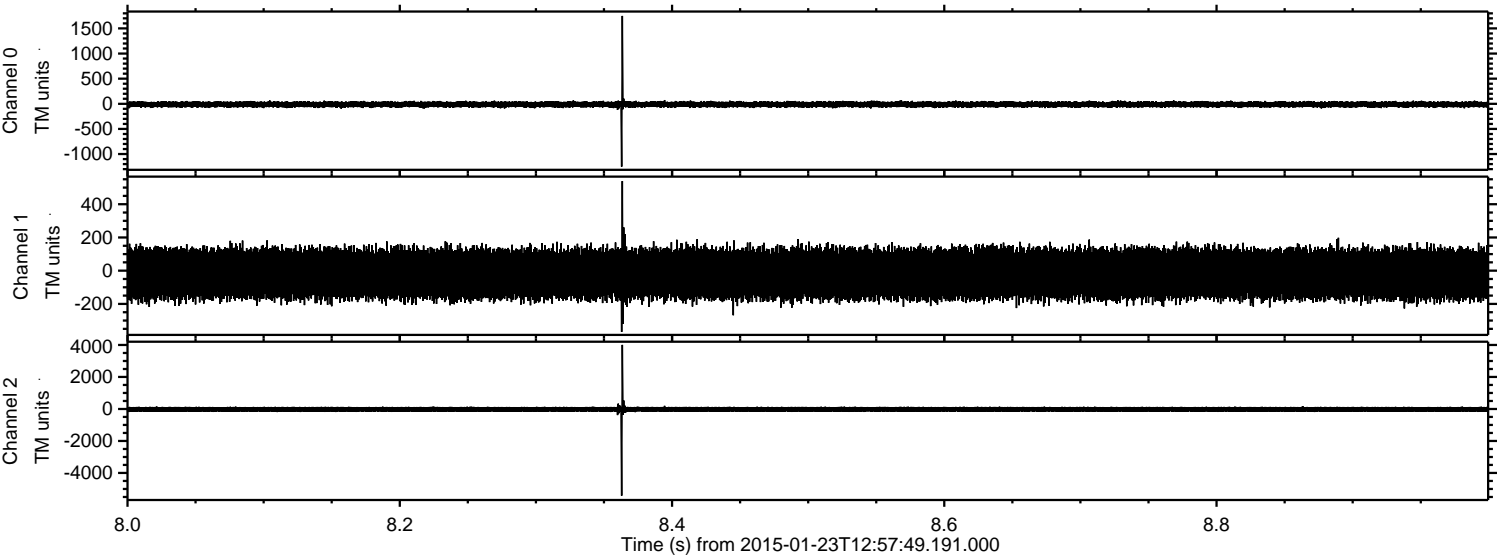

Processed Tue Feb 10 17:19:41 2015 by ELM ver.2012-10-06 from 001__elm20150123_125748__dat00.bin

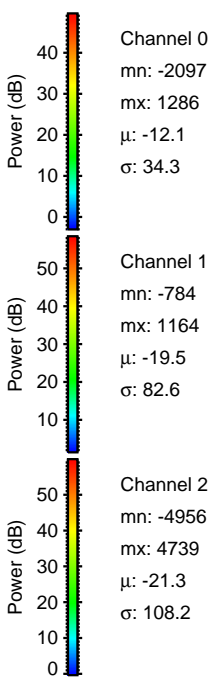
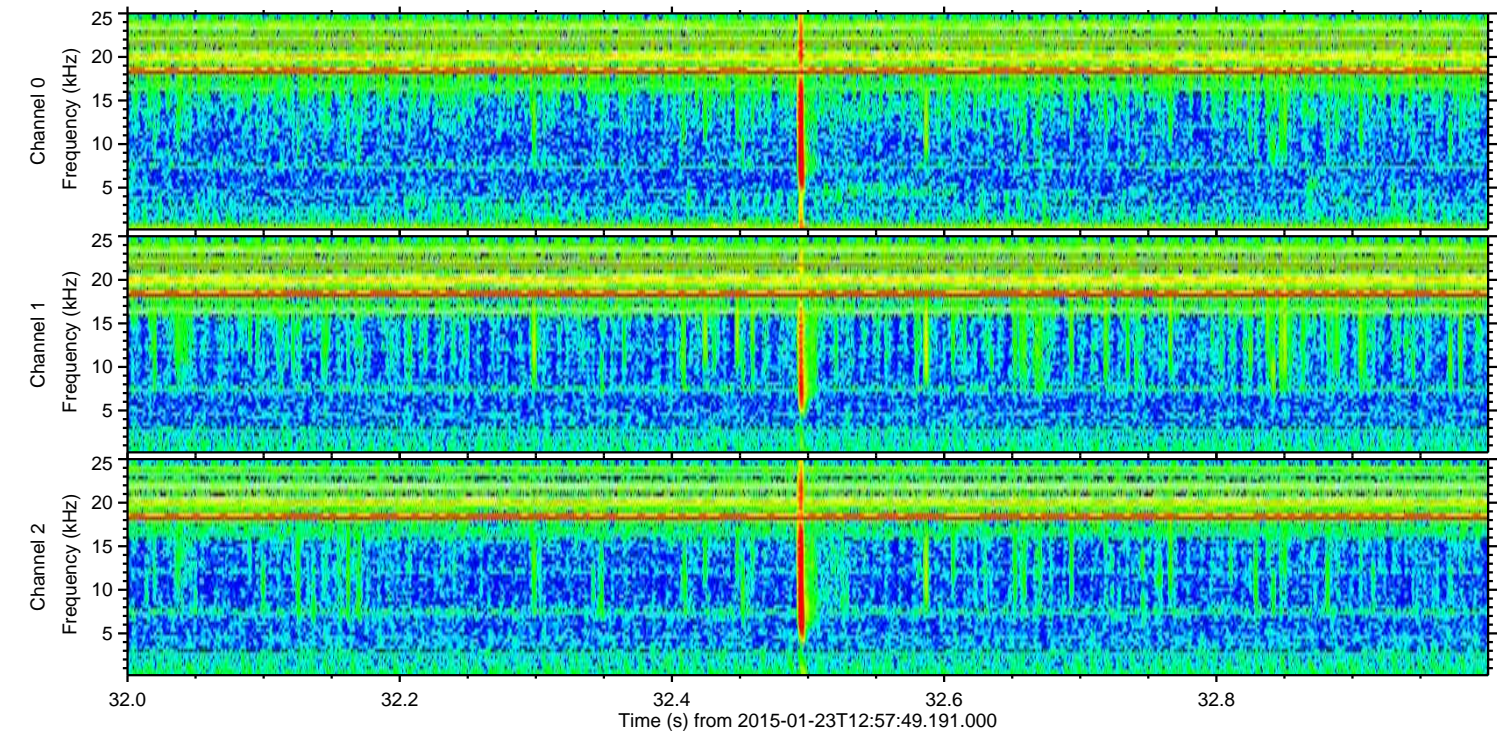
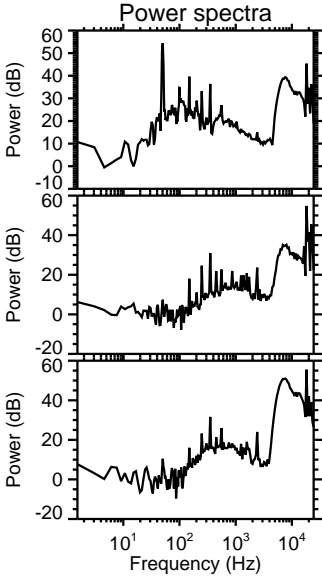
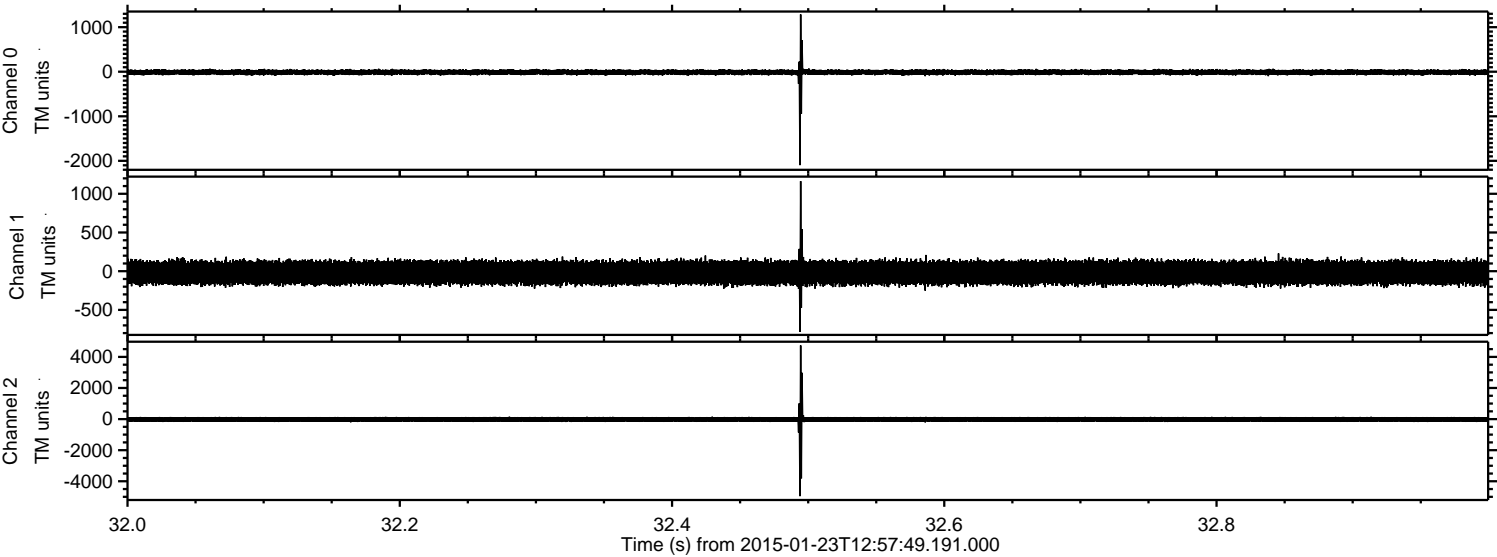

Channel 0
mn: -2097
mx: 1286
 μ : -12.1
 σ : 34.3

Channel 1
mn: -784
mx: 1164
 μ : -19.5
 σ : 82.6

Channel 2
mn: -4956
mx: 4739
 μ : -21.3
 σ : 108.2

Processed Tue Feb 10 17:19:42 2015 by ELM ver.2012-10-06 from 001__elm20150123_125748__dat00.bin

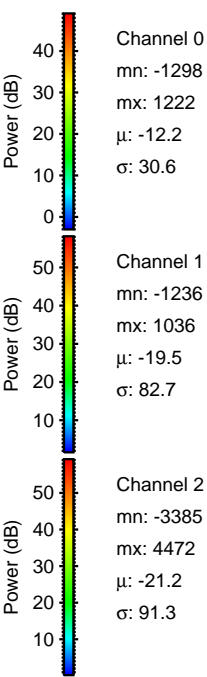
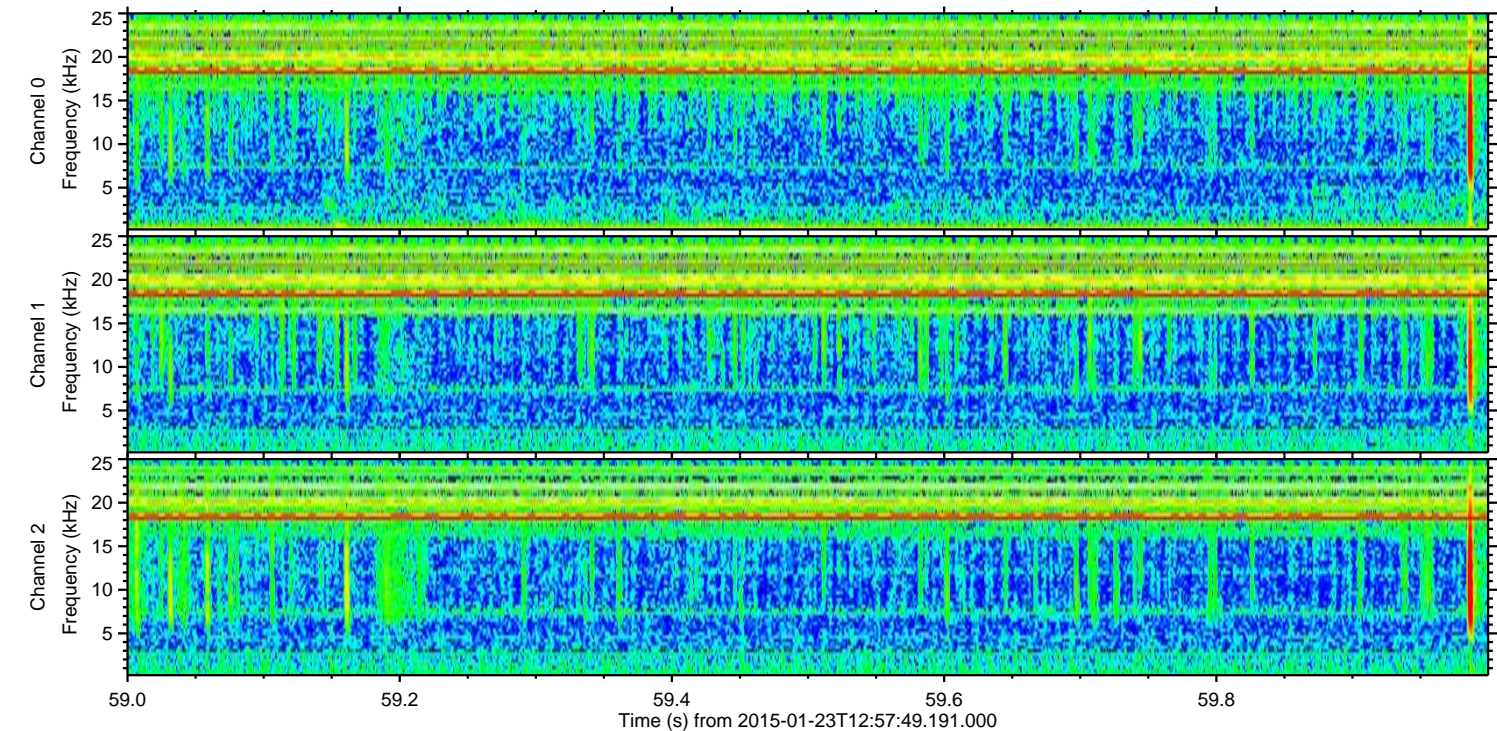
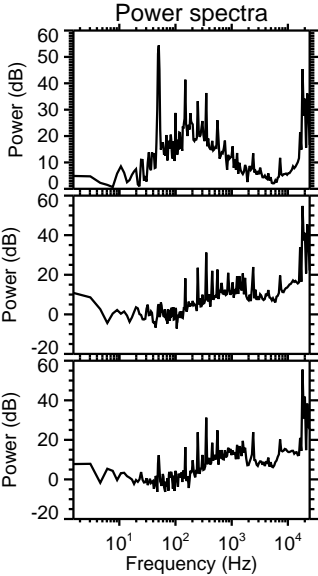
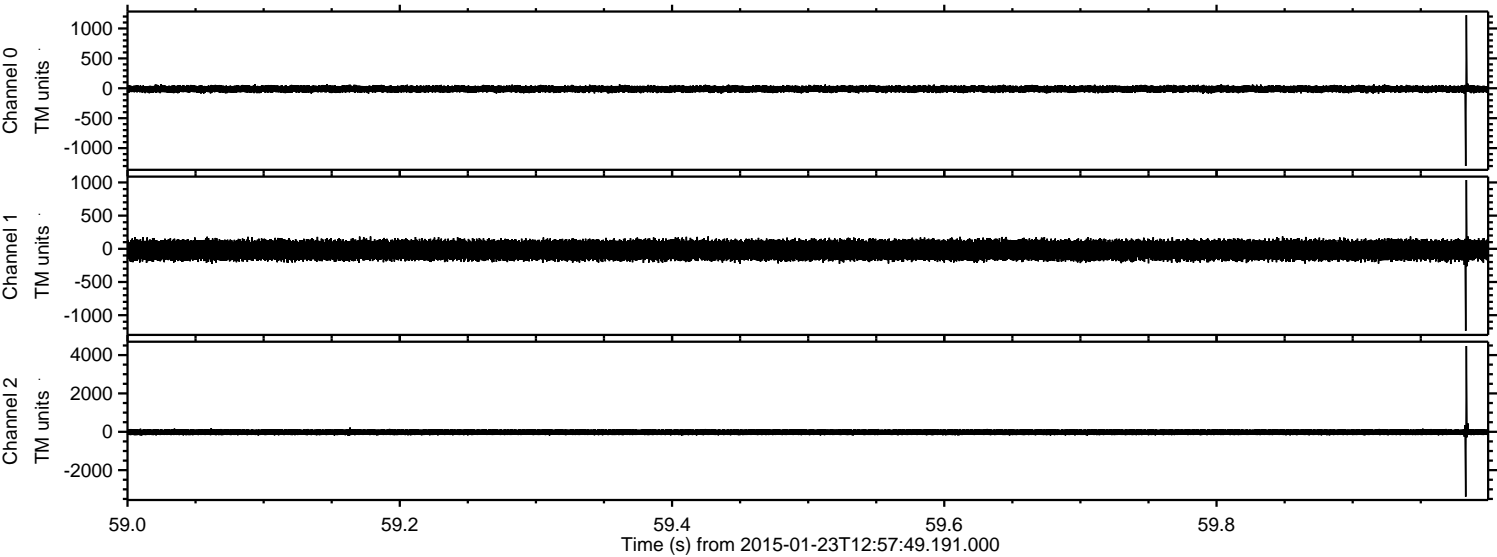

Processed Tue Feb 10 17:19:43 2015 by ELM ver.2012-10-06 from 001__elm20150123_125748__dat00.bin

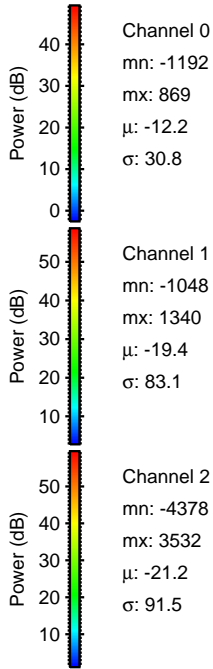
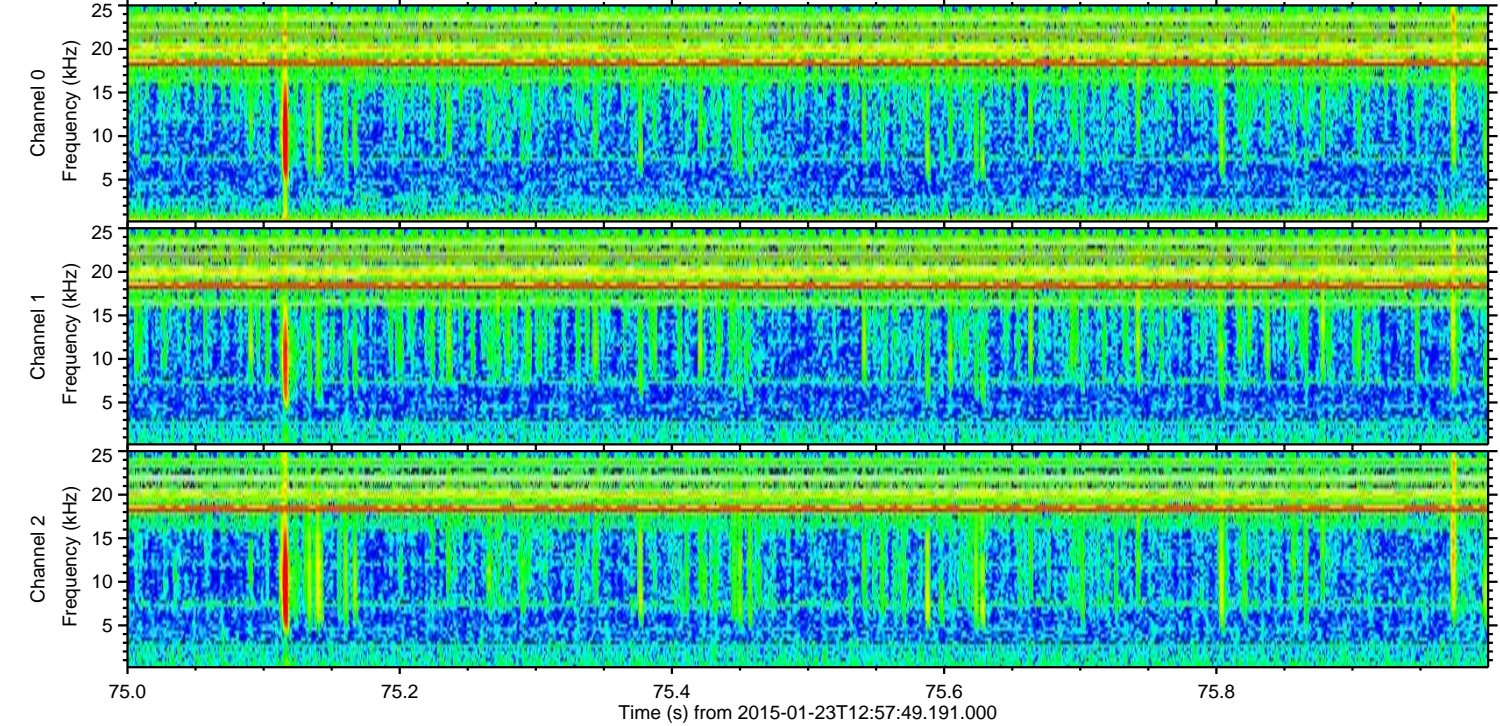
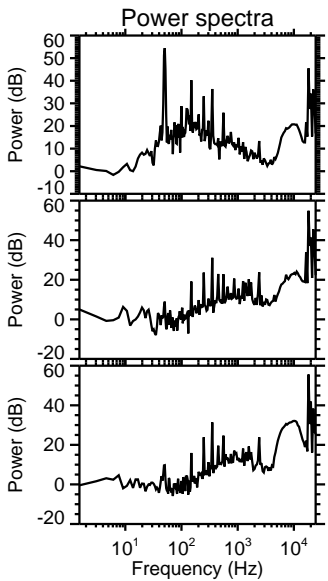
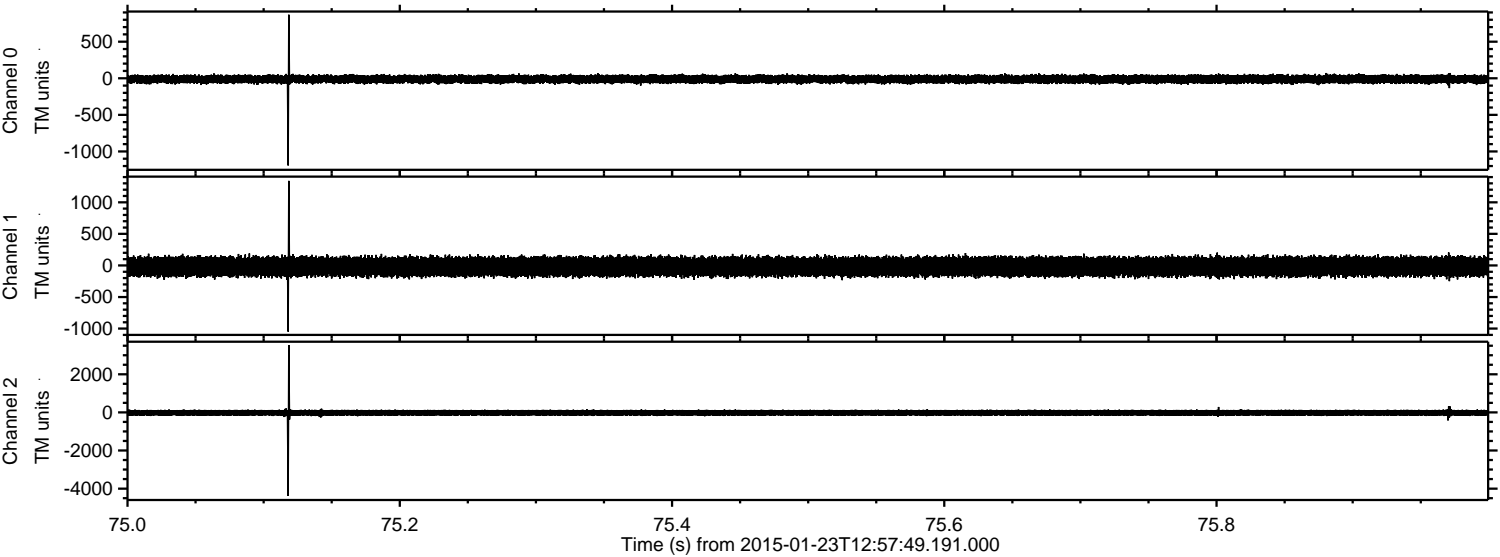

Channel 0
mn: -1192
mx: 869
 μ : -12.2
 σ : 30.8

Channel 1
mn: -1048
mx: 1340
 μ : -19.4
 σ : 83.1

Channel 2
mn: -4378
mx: 3532
 μ : -21.2
 σ : 91.5

Processed Tue Feb 10 17:19:44 2015 by ELM ver.2012-10-06 from 001__elm20150123_125748__dat00.bin

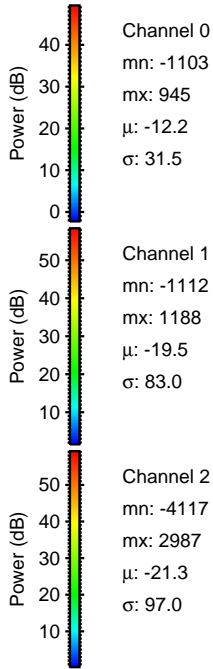
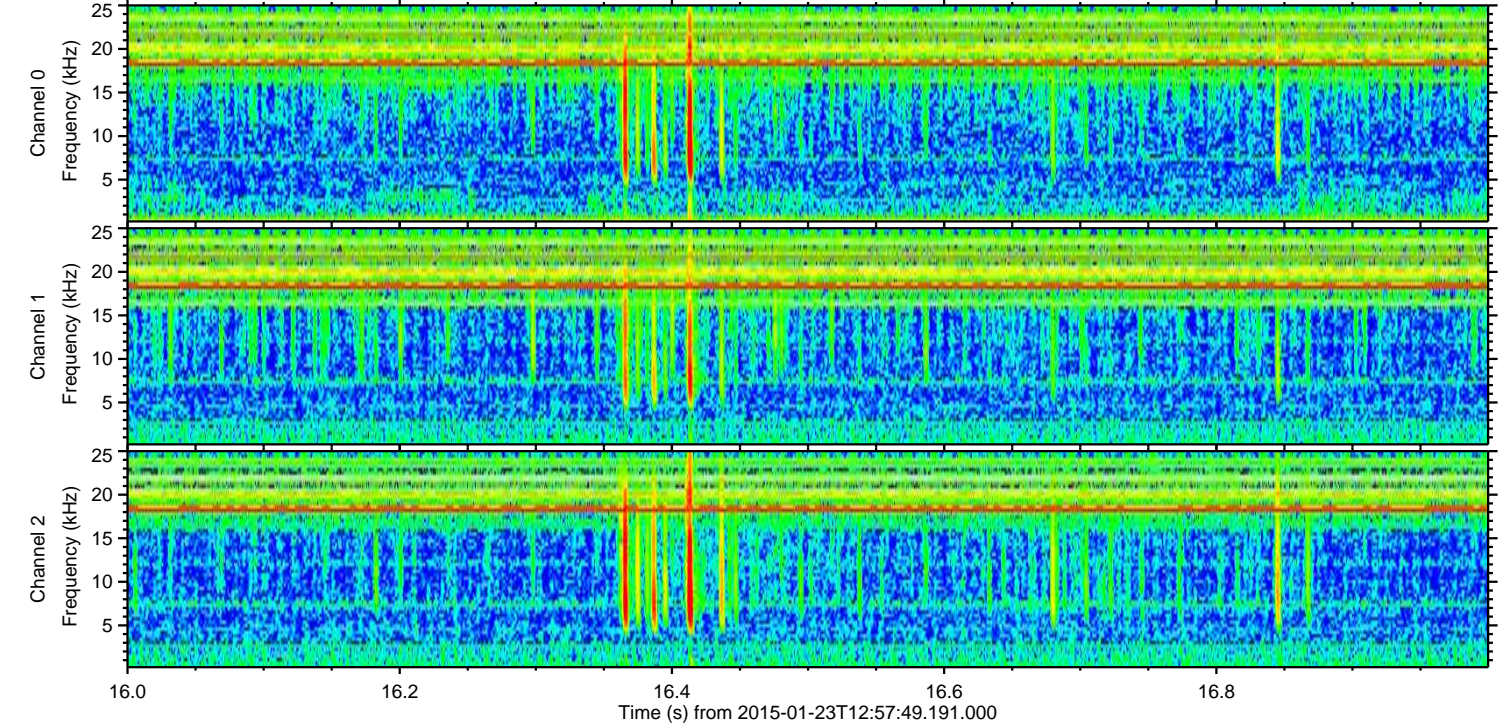
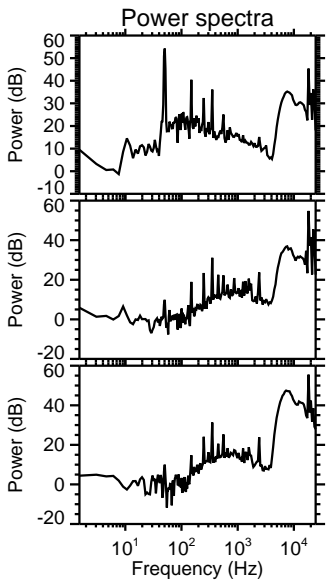
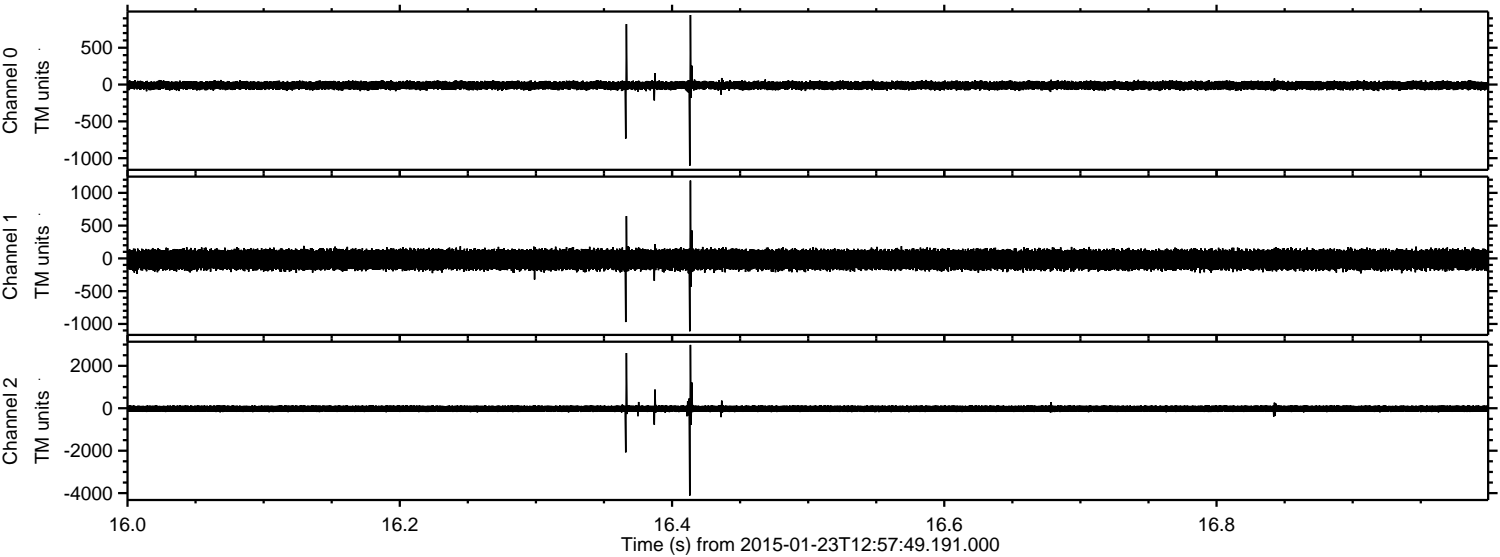

Processed Tue Feb 10 17:19:45 2015 by ELM ver.2012-10-06 from 001__elm20150123_125748__dat00.bin

