

ELMAVAN 3D WAVEFORMS (Measured data sampled at 50 kHz) 49809 packets of 144 samples from 2015-01-23T12:02:47.244.999.

Processed Tue Feb 10 17:05:59 2015 by ELM ver.2012-10-06 from 001__elm20150123_120246__dat00.bin

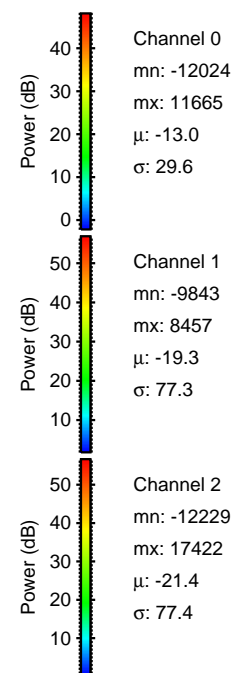
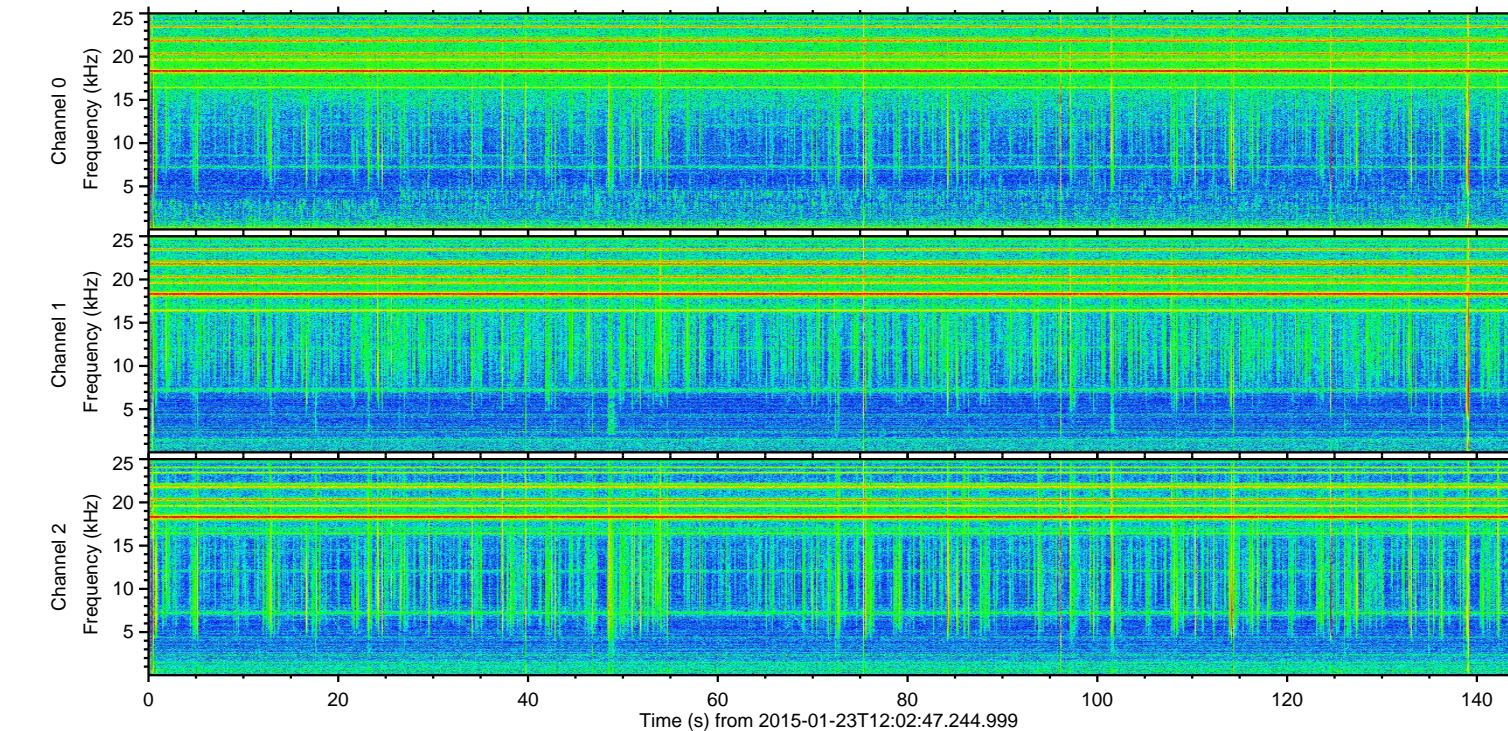
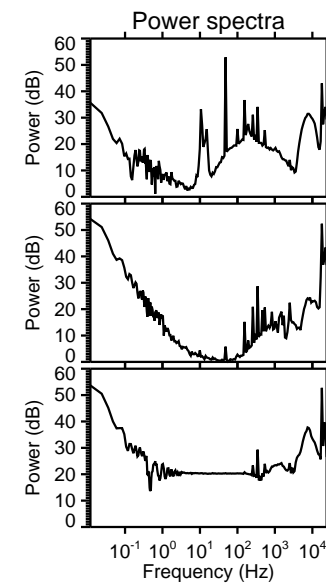
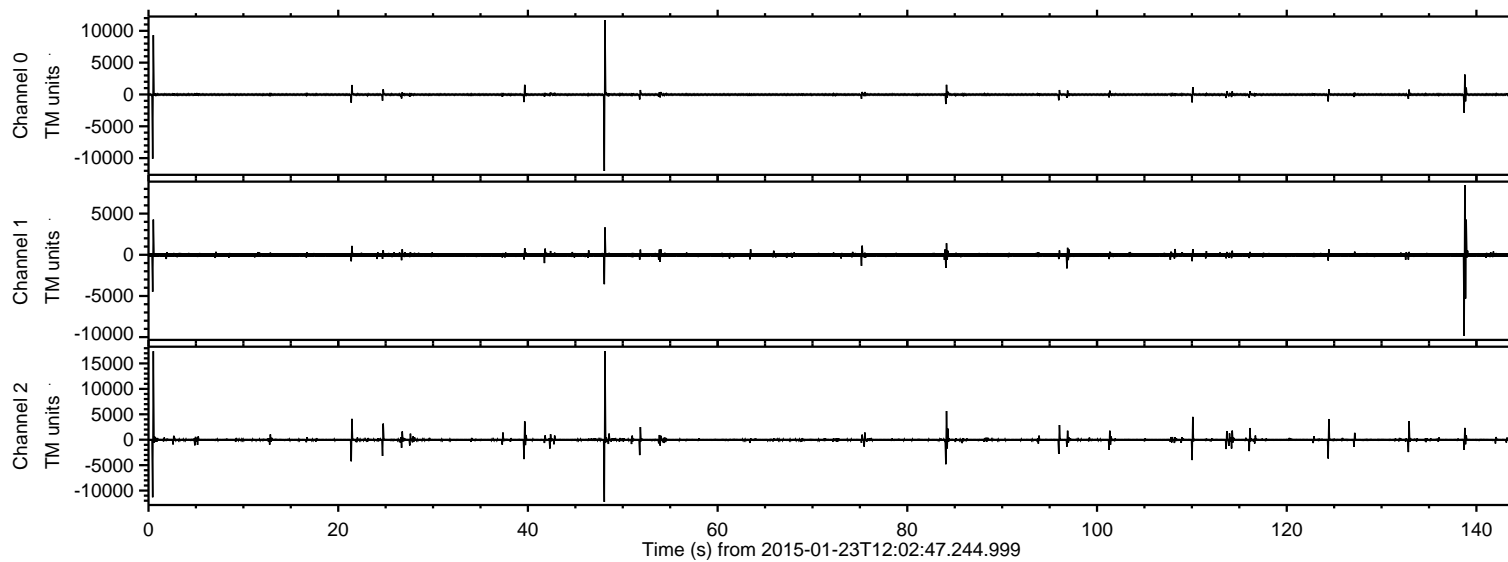

ELMAVAN 3D WAVEFORMS (Measured data sampled at 50 kHz) 49809 packets of 144 samples from 2015-01-23T12:02:47.244.999. Part 1/144

Processed Tue Feb 10 17:06:15 2015 by ELM ver.2012-10-06 from 001__elm20150123_120246__dat00.bin

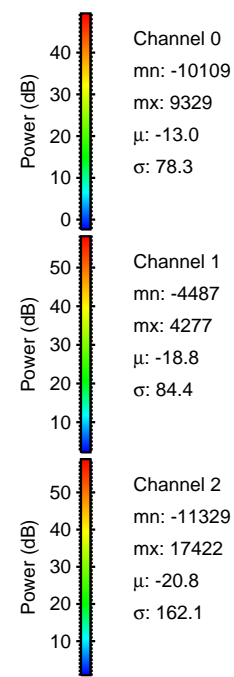
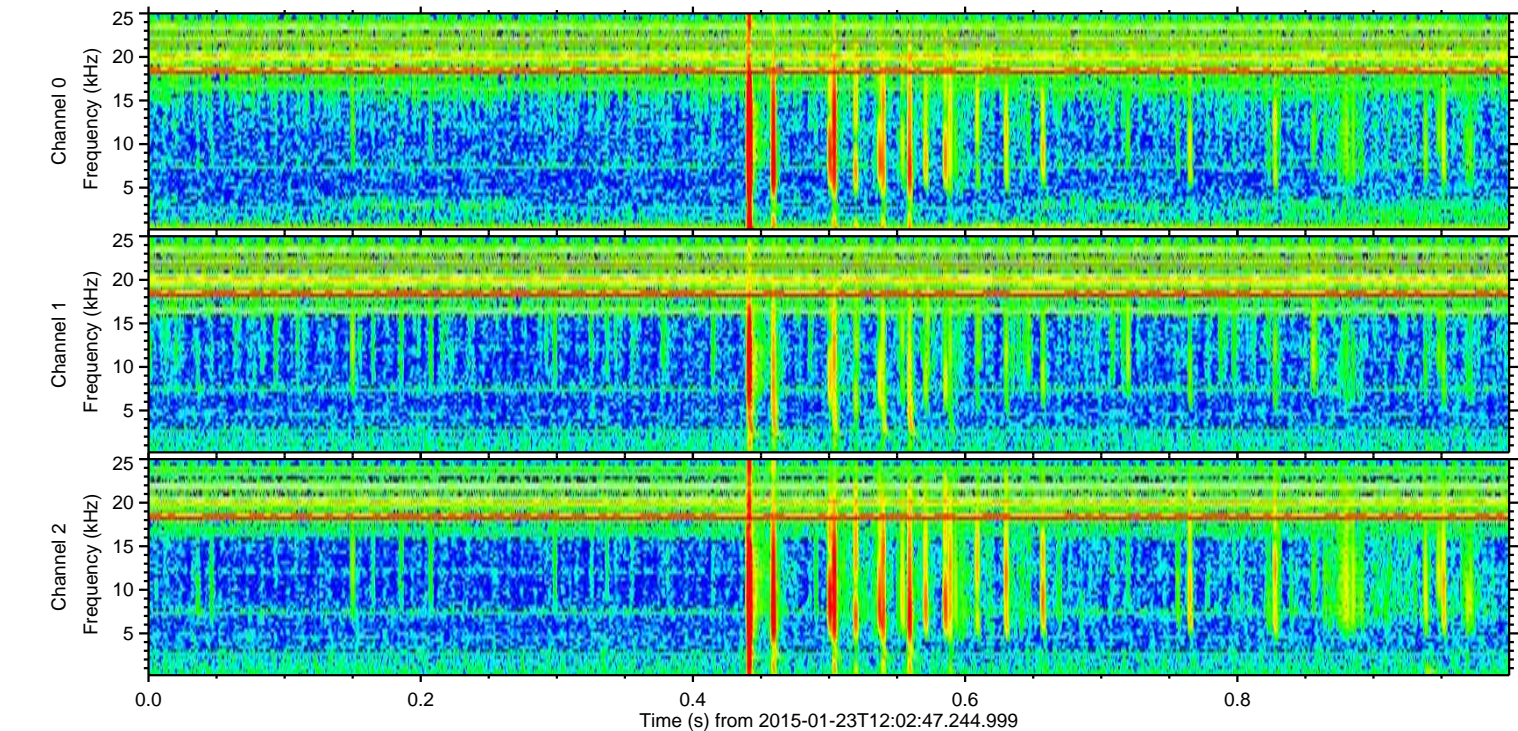
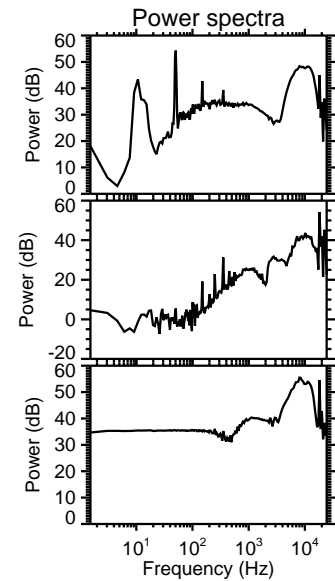
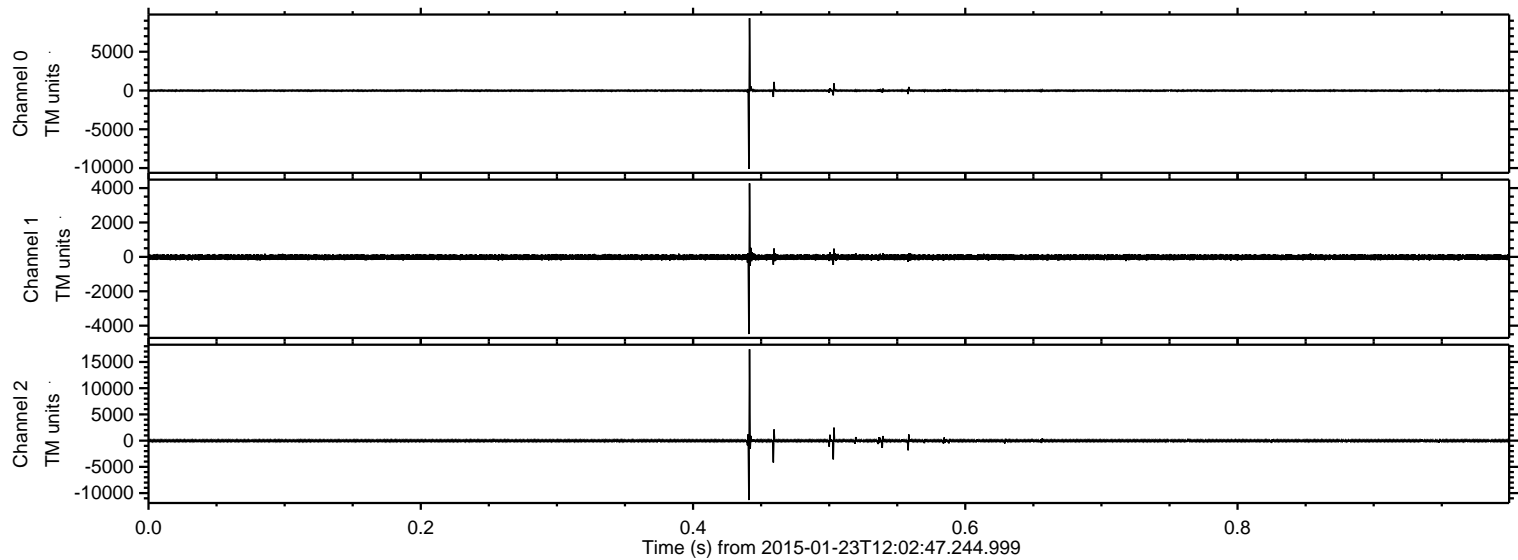

ELMAVAN 3D WAVEFORMS (Measured data sampled at 50 kHz) 49809 packets of 144 samples from 2015-01-23T12:02:47.244.999. Part 49/144

Processed Tue Feb 10 17:06:16 2015 by ELM ver.2012-10-06 from 001__elm20150123_120246__dat00.bin

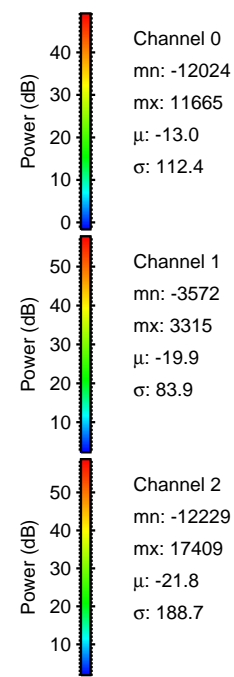
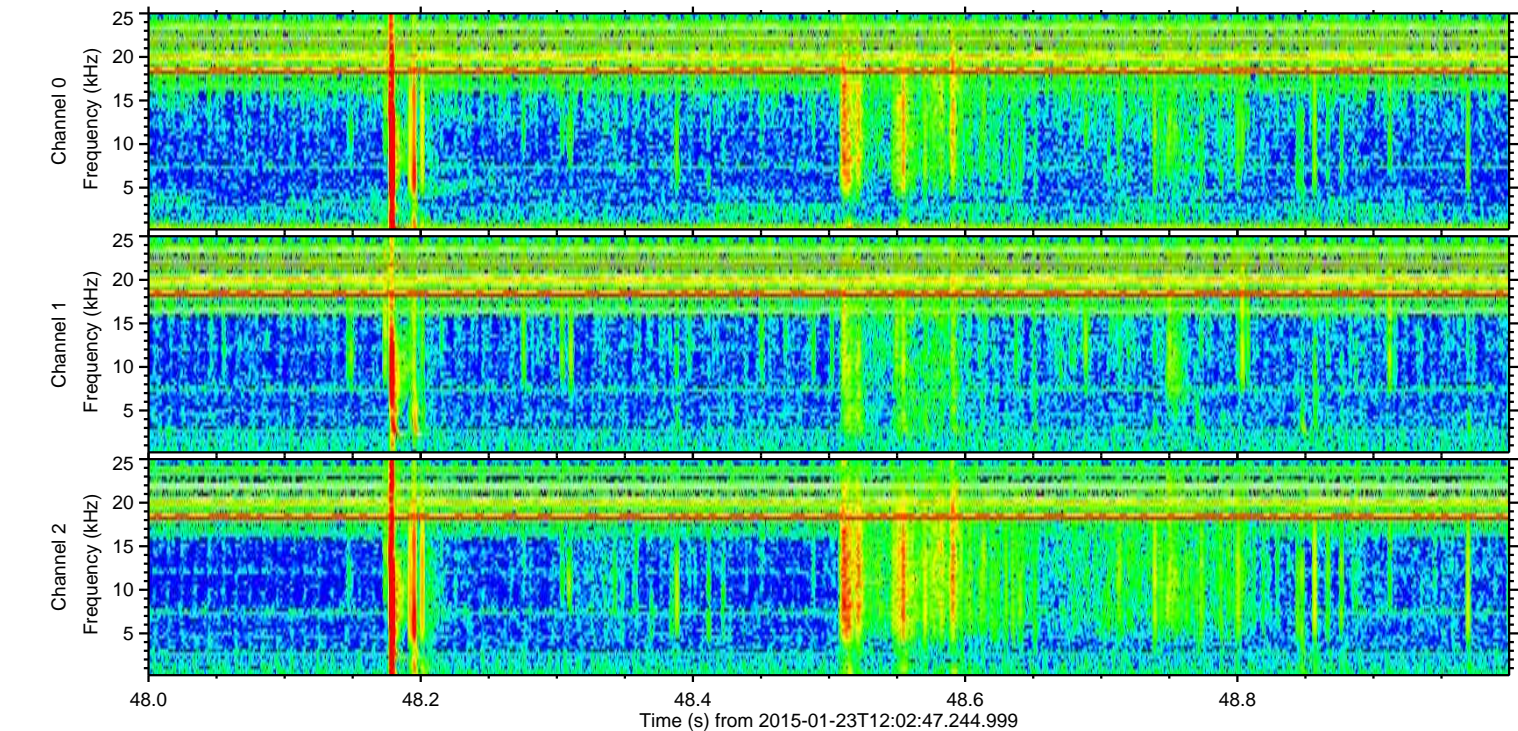
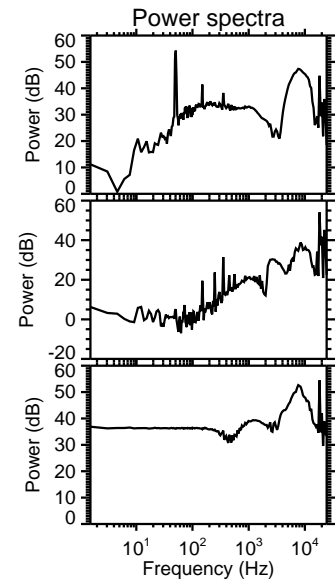
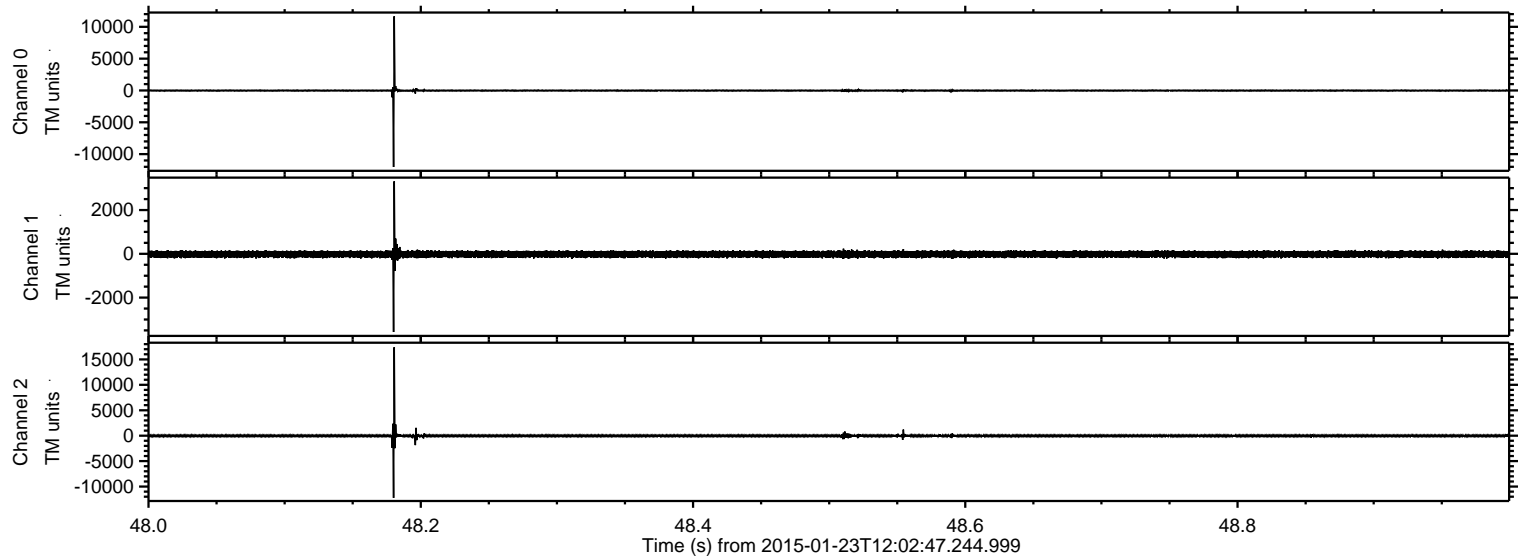

ELMAVAN 3D WAVEFORMS (Measured data sampled at 50 kHz) 49809 packets of 144 samples from 2015-01-23T12:02:47.244.999. Part 139/144

Processed Tue Feb 10 17:06:17 2015 by ELM ver.2012-10-06 from 001__elm20150123_120246__dat00.bin

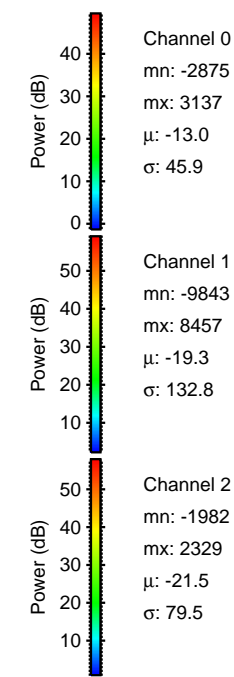
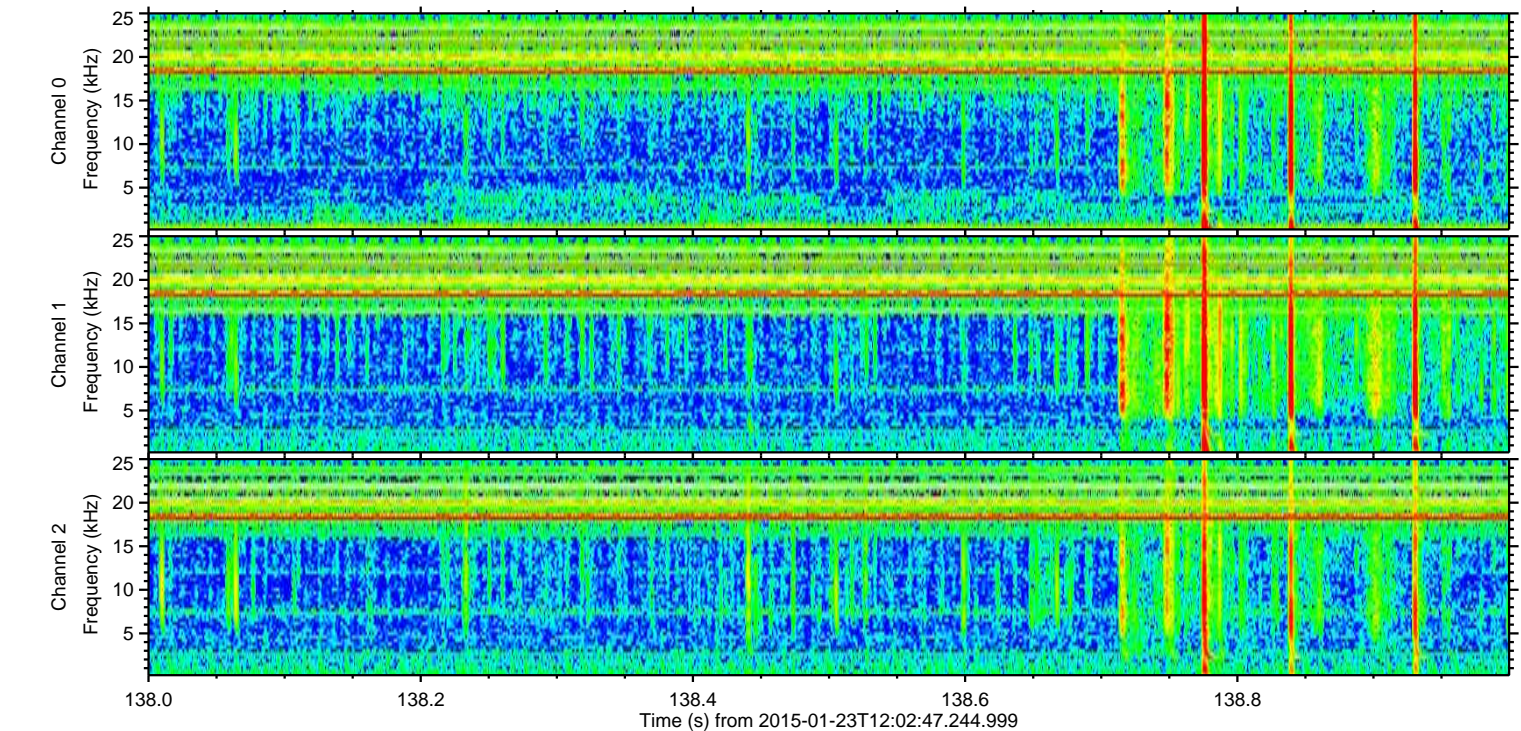
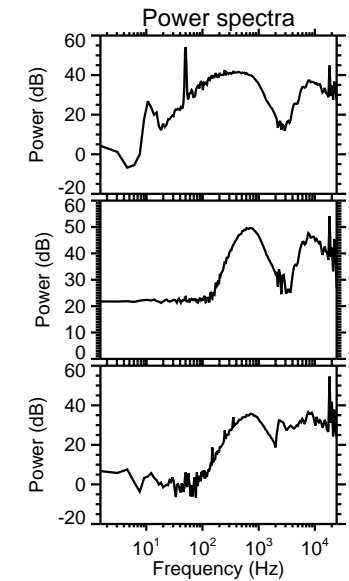
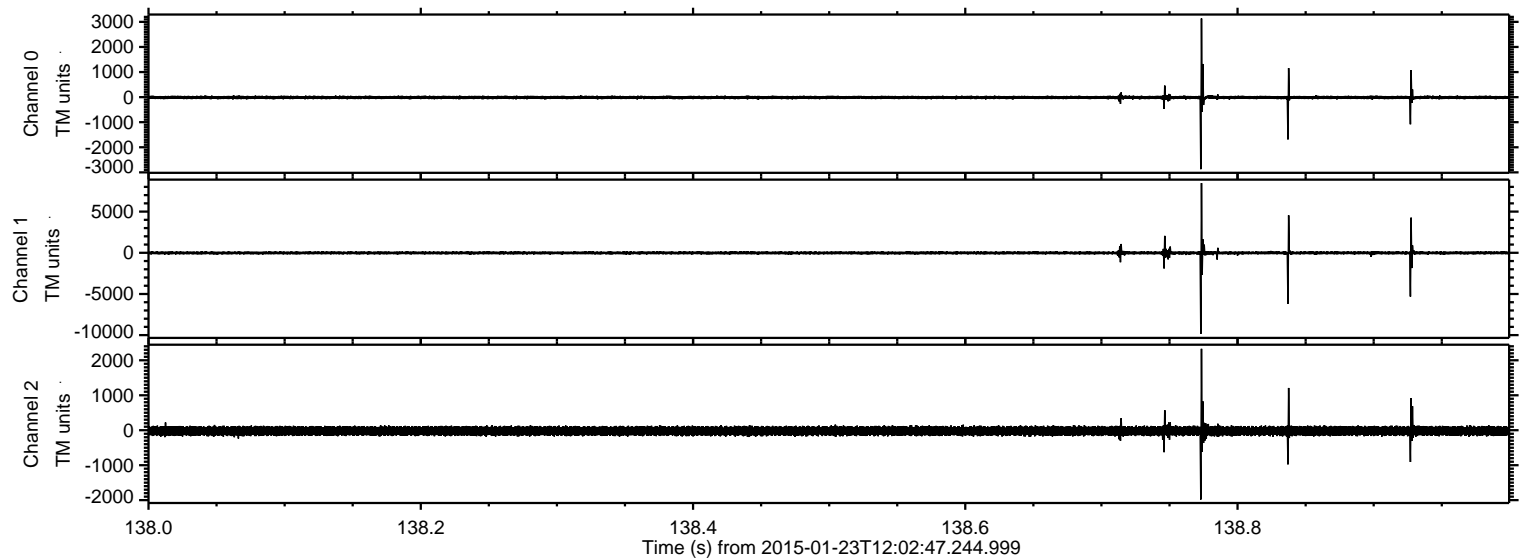

Processed Tue Feb 10 17:06:18 2015 by ELM ver.2012-10-06 from 001__elm20150123_120246__dat00.bin

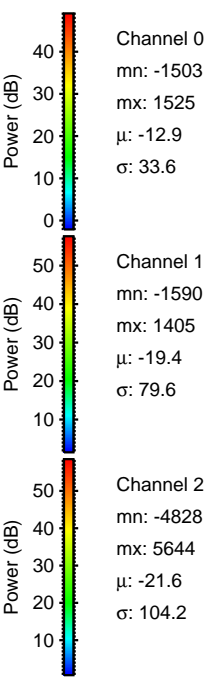
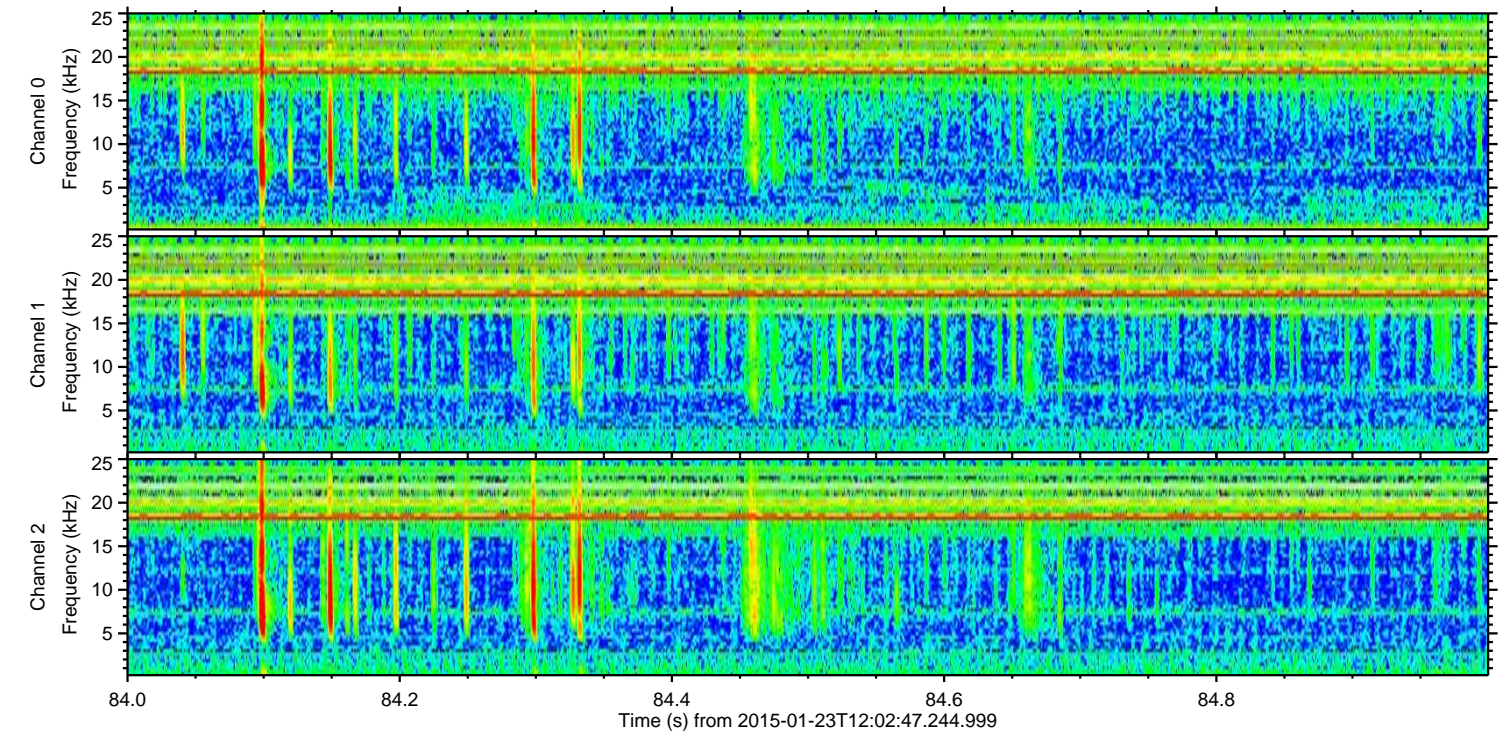
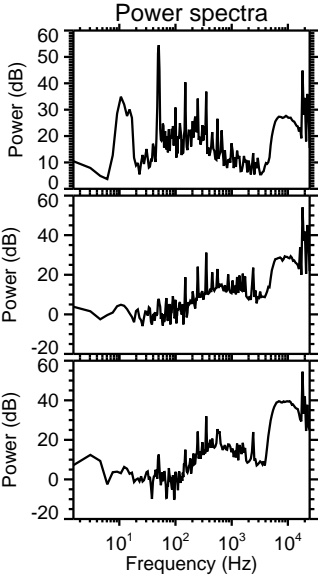
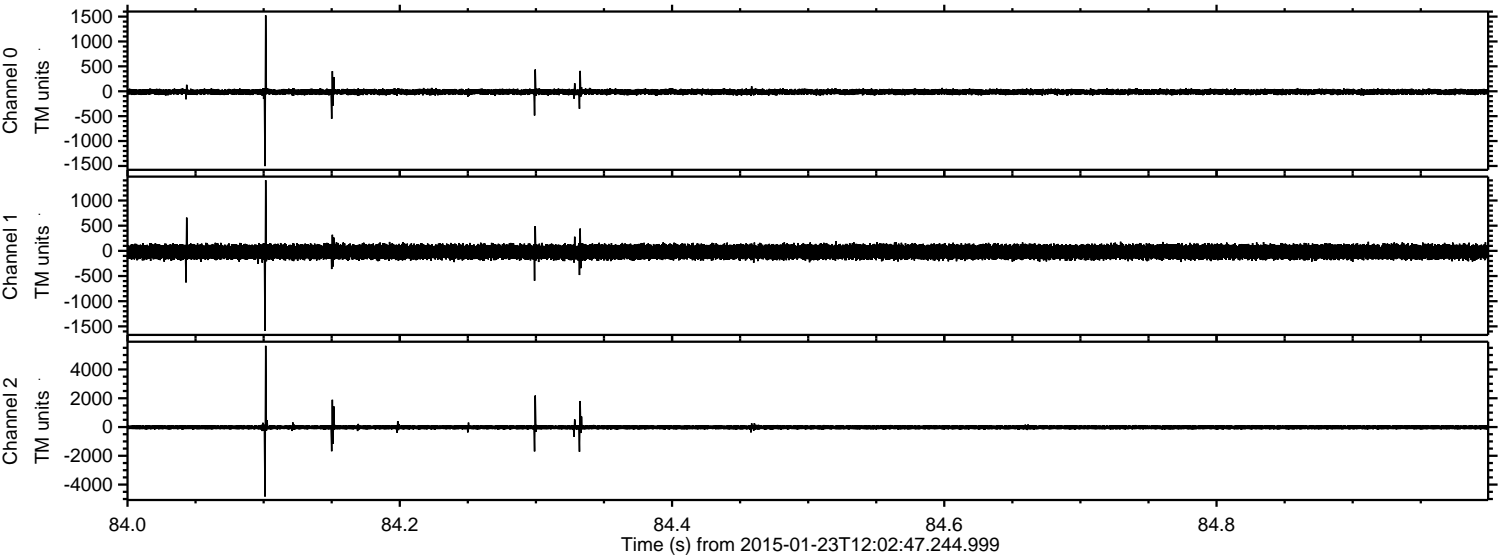

ELMAVAN 3D WAVEFORMS (Measured data sampled at 50 kHz) 49809 packets of 144 samples from 2015-01-23T12:02:47.244.999. Part 111/144

Processed Tue Feb 10 17:06:19 2015 by ELM ver.2012-10-06 from 001__elm20150123_120246__dat00.bin

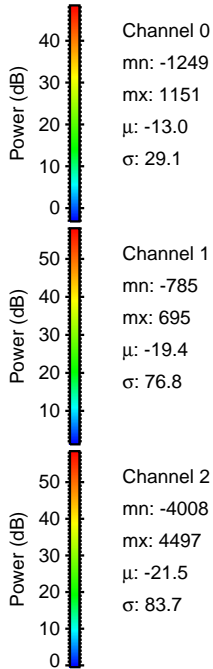
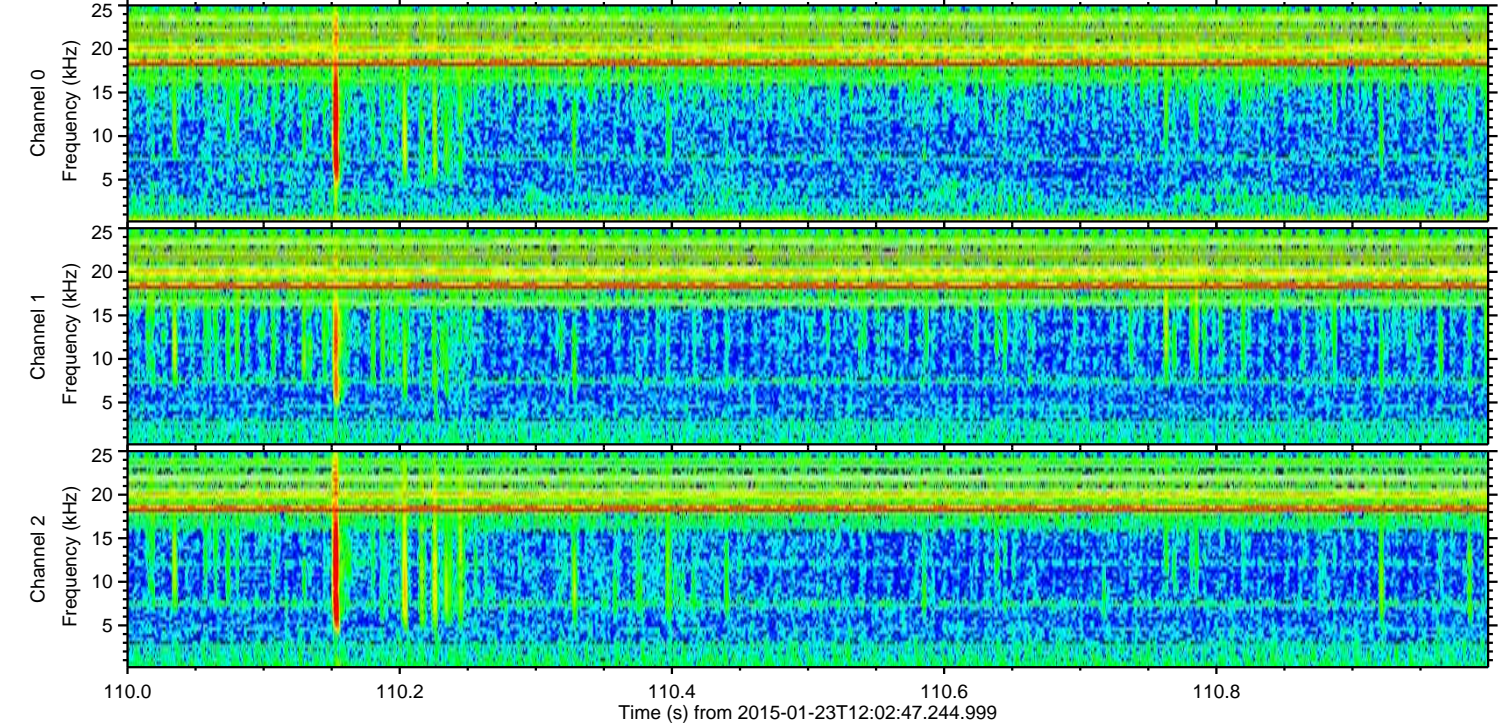
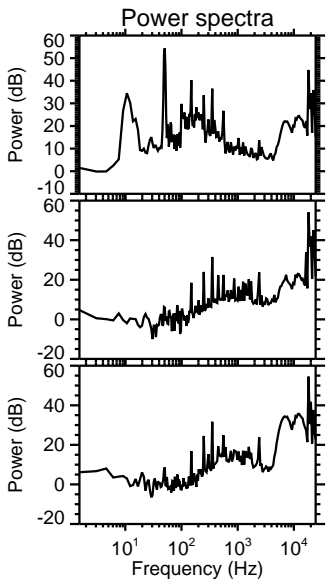
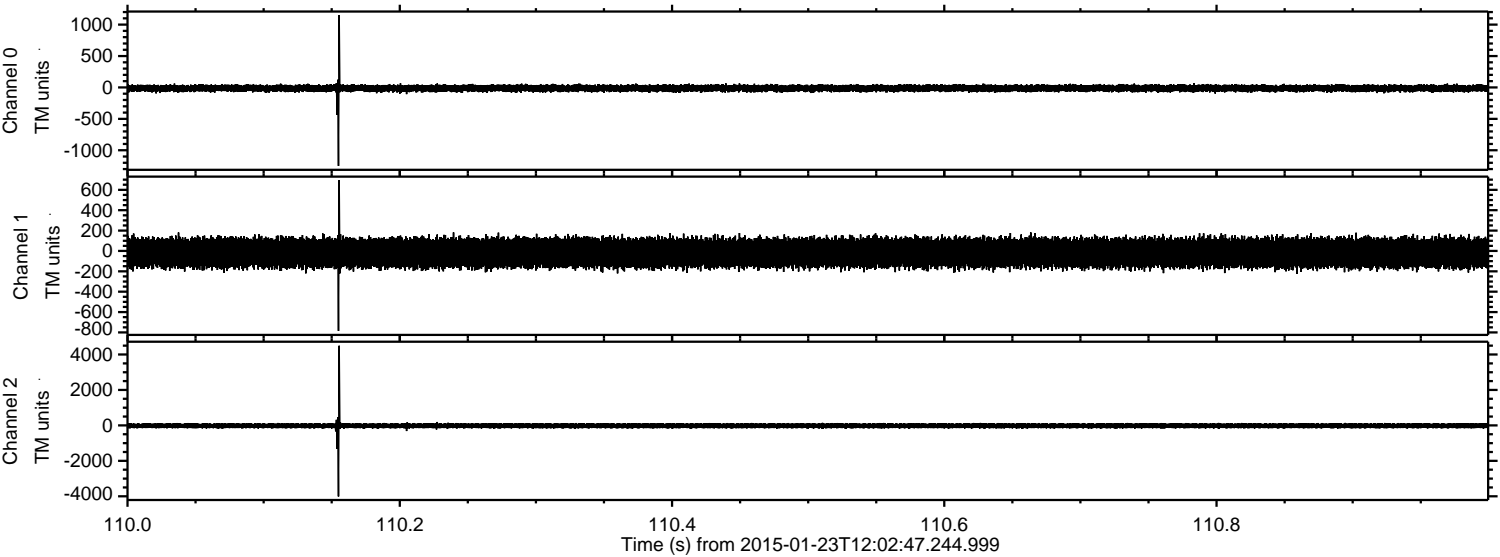

Channel 0
mn: -1249
mx: 1151
 μ : -13.0
 σ : 29.1

Channel 1
mn: -785
mx: 695
 μ : -19.4
 σ : 76.8

Channel 2
mn: -4008
mx: 4497
 μ : -21.5
 σ : 83.7

ELMAVAN 3D WAVEFORMS (Measured data sampled at 50 kHz) 49809 packets of 144 samples from 2015-01-23T12:02:47.244.999. Part 22/144

Processed Tue Feb 10 17:06:20 2015 by ELM ver.2012-10-06 from 001__elm20150123_120246__dat00.bin

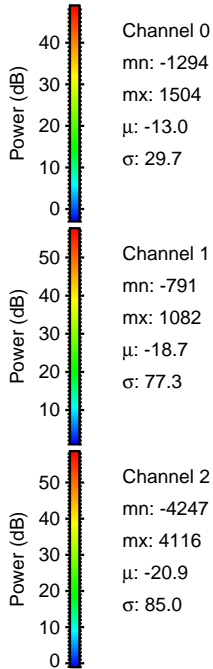
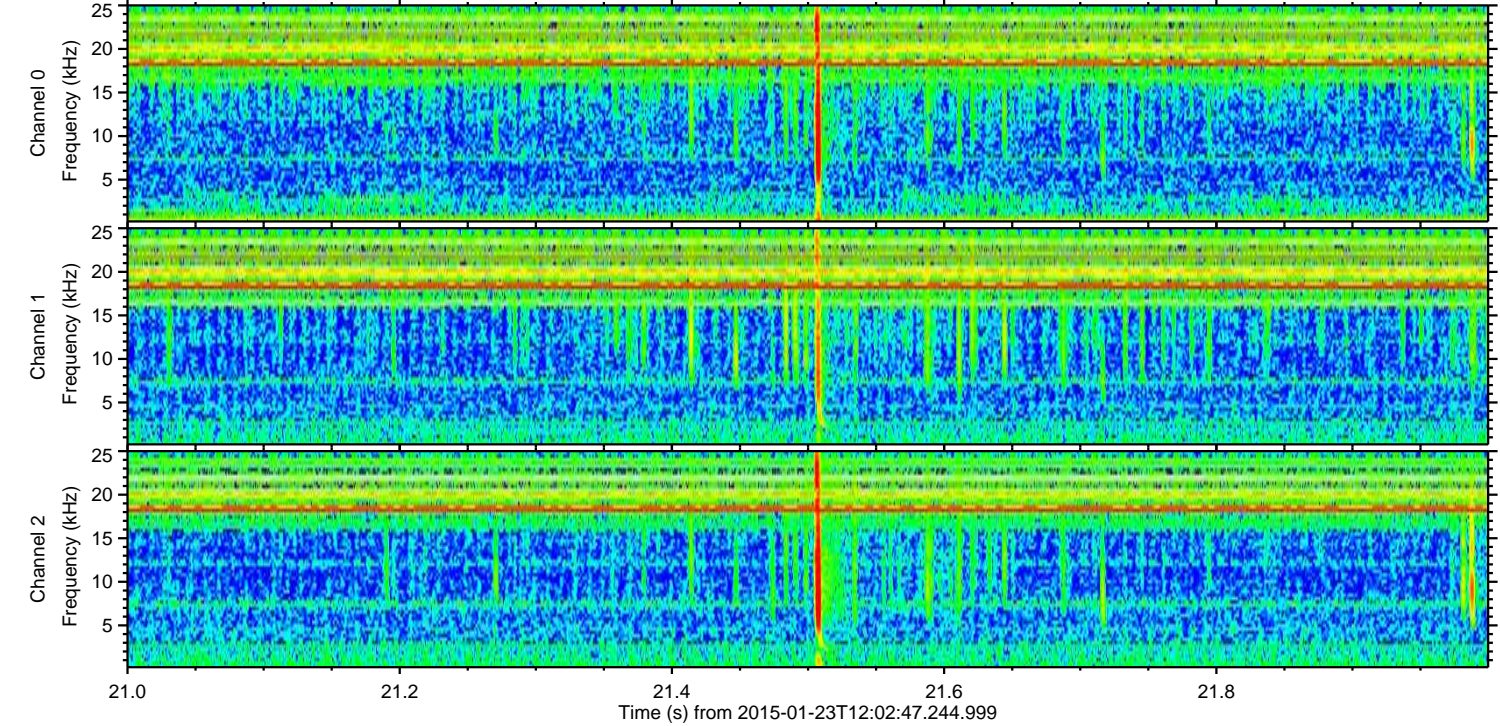
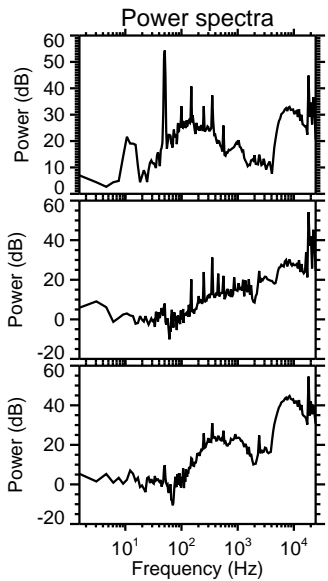
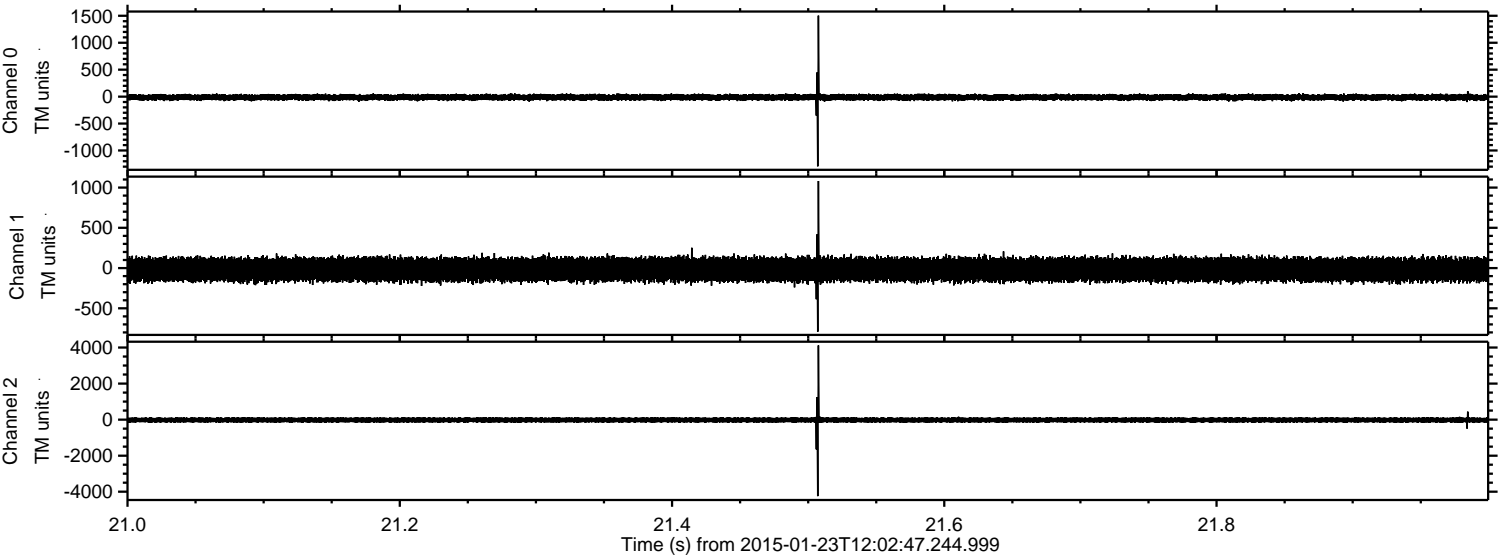

ELMAVAN 3D WAVEFORMS (Measured data sampled at 50 kHz) 49809 packets of 144 samples from 2015-01-23T12:02:47.244.999. Part 125/144

Processed Tue Feb 10 17:06:21 2015 by ELM ver.2012-10-06 from 001__elm20150123_120246__dat00.bin

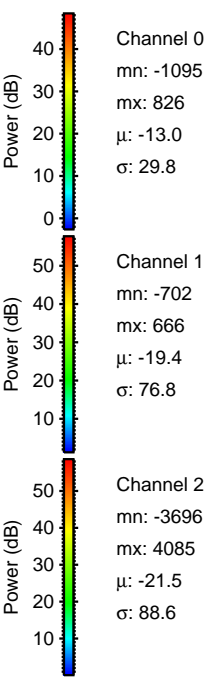
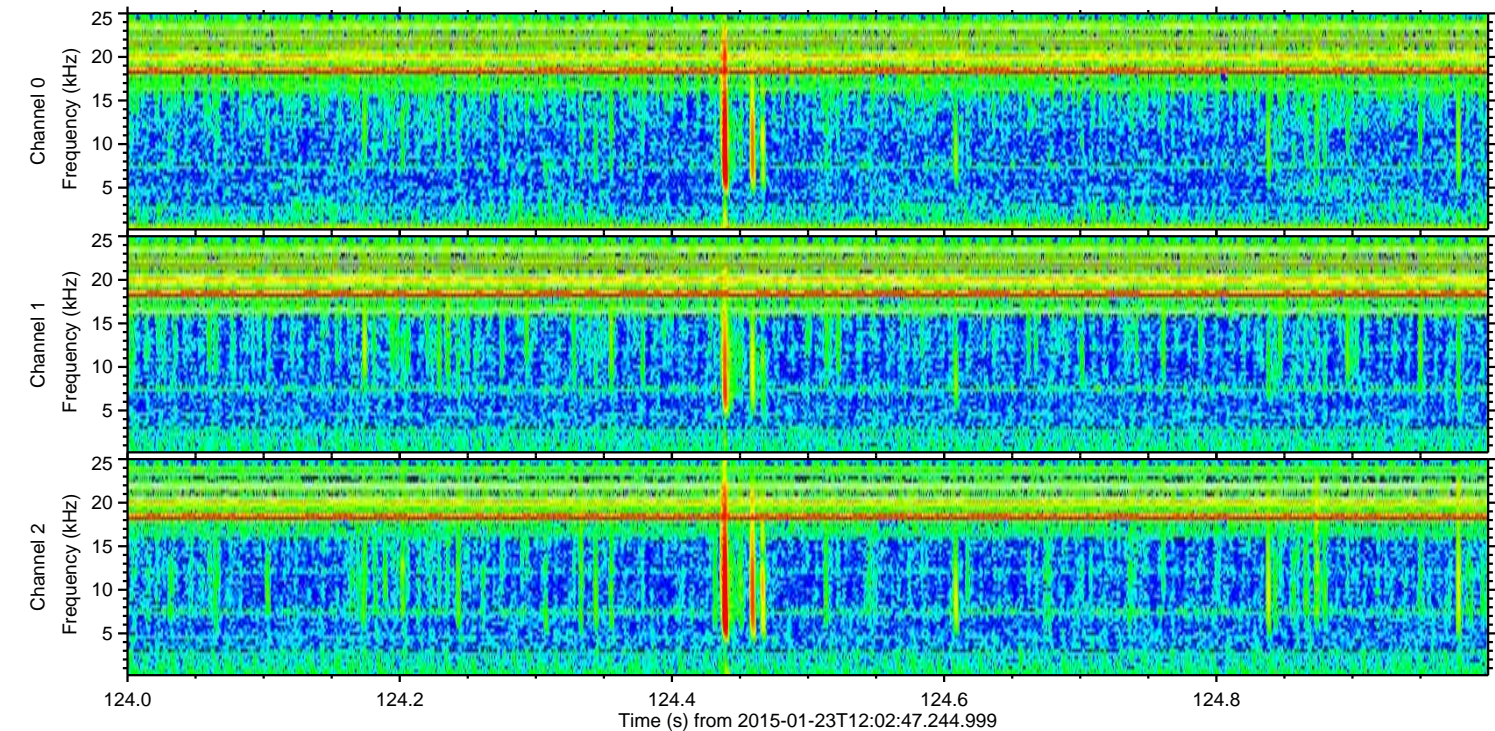
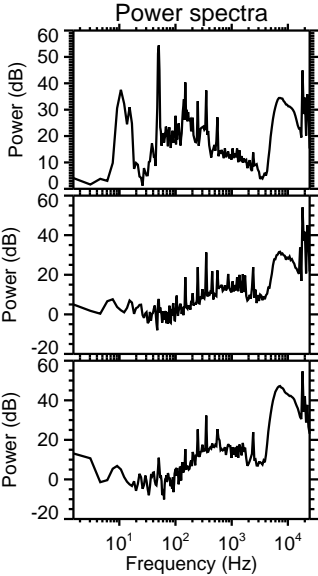
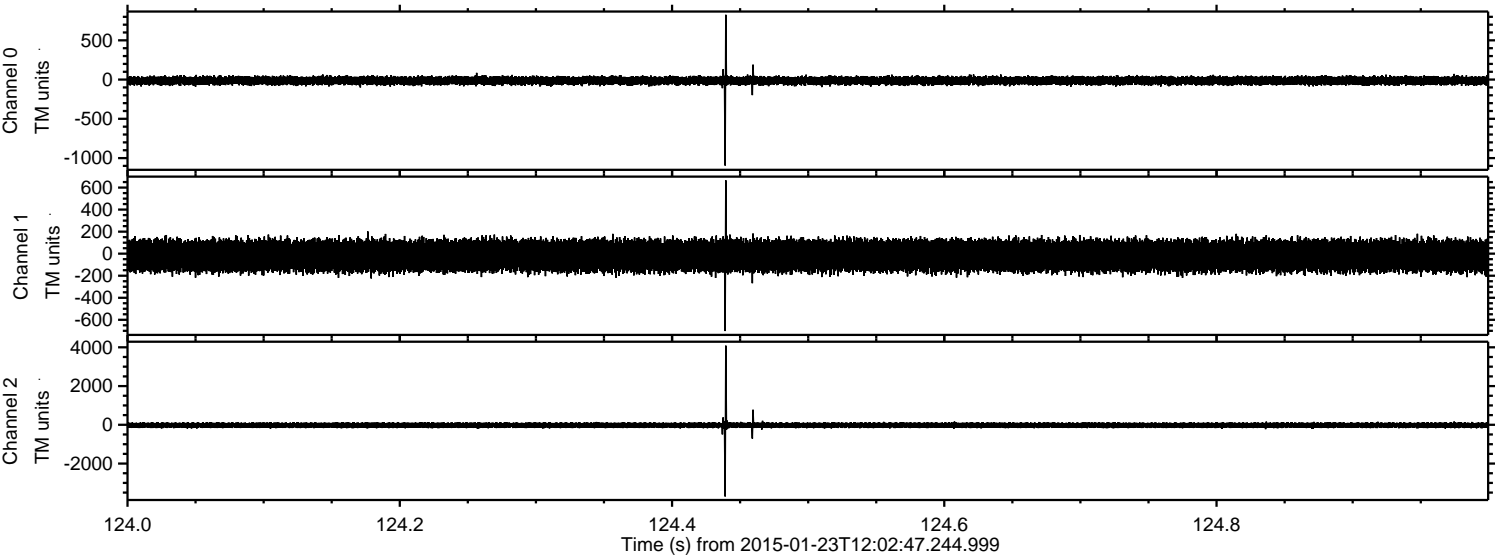

Channel 0
mn: -1095
mx: 826
 μ : -13.0
 σ : 29.8

Channel 1
mn: -702
mx: 666
 μ : -19.4
 σ : 76.8

Channel 2
mn: -3696
mx: 4085
 μ : -21.5
 σ : 88.6

ELMAVAN 3D WAVEFORMS (Measured data sampled at 50 kHz) 49809 packets of 144 samples from 2015-01-23T12:02:47.244.999. Part 40/144

Processed Tue Feb 10 17:06:22 2015 by ELM ver.2012-10-06 from 001__elm20150123_120246__dat00.bin

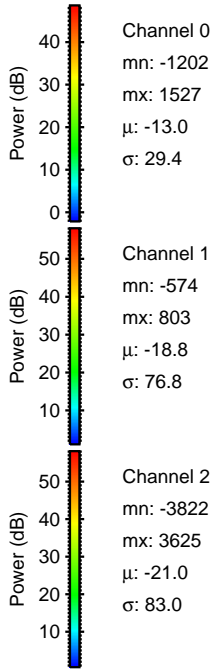
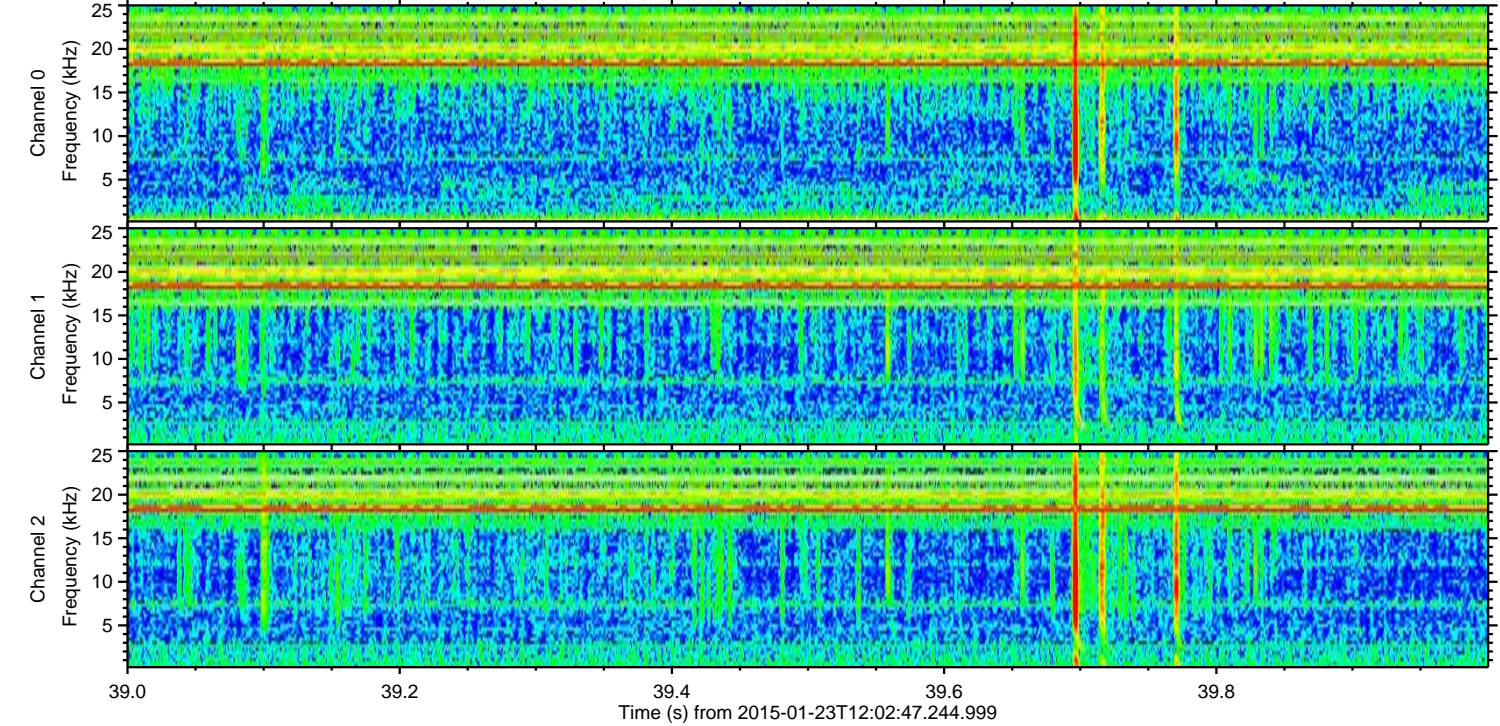
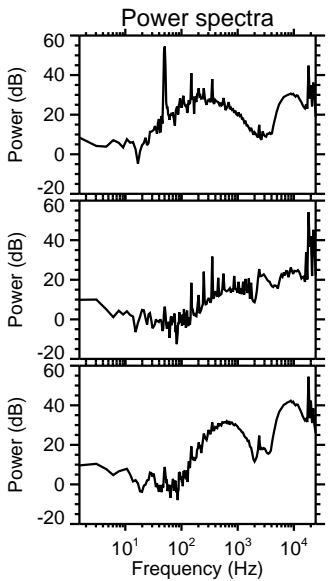
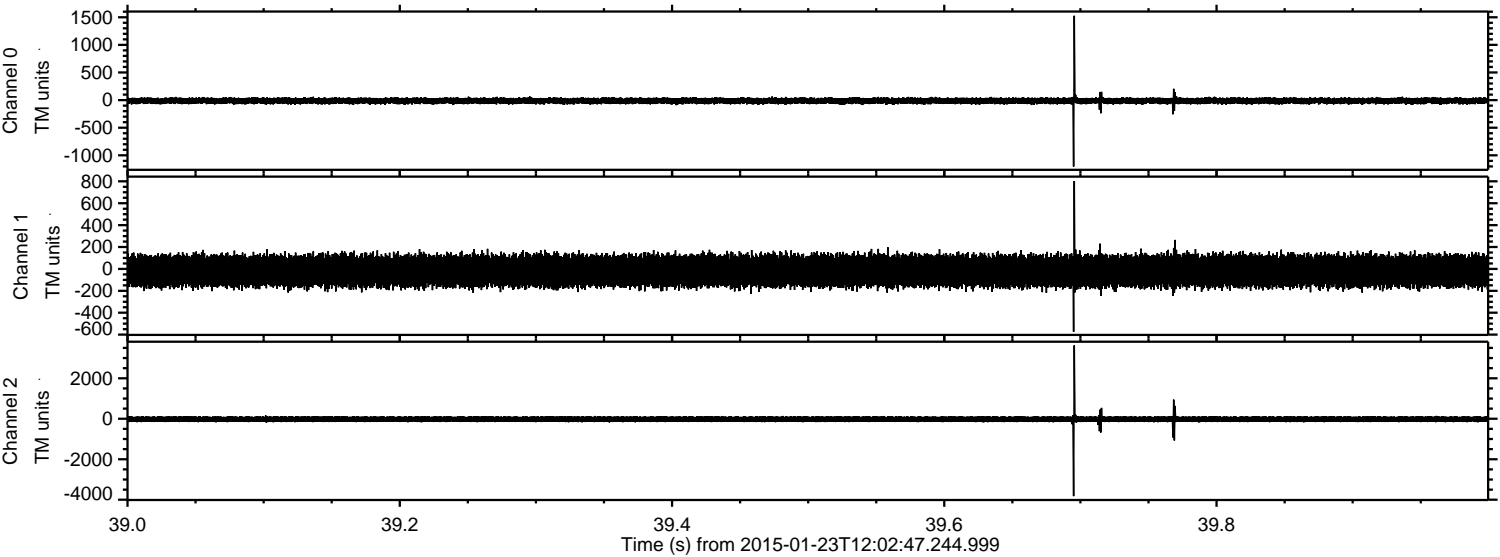

ELMAVAN 3D WAVEFORMS (Measured data sampled at 50 kHz) 49809 packets of 144 samples from 2015-01-23T12:02:47.244.999. Part 133/144

Processed Tue Feb 10 17:06:23 2015 by ELM ver.2012-10-06 from 001__elm20150123_120246__dat00.bin

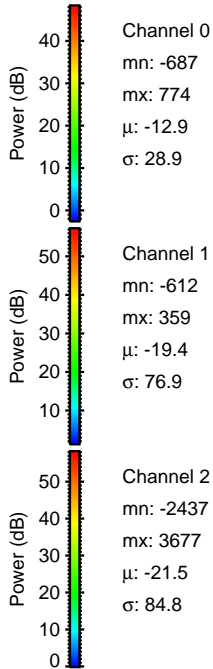
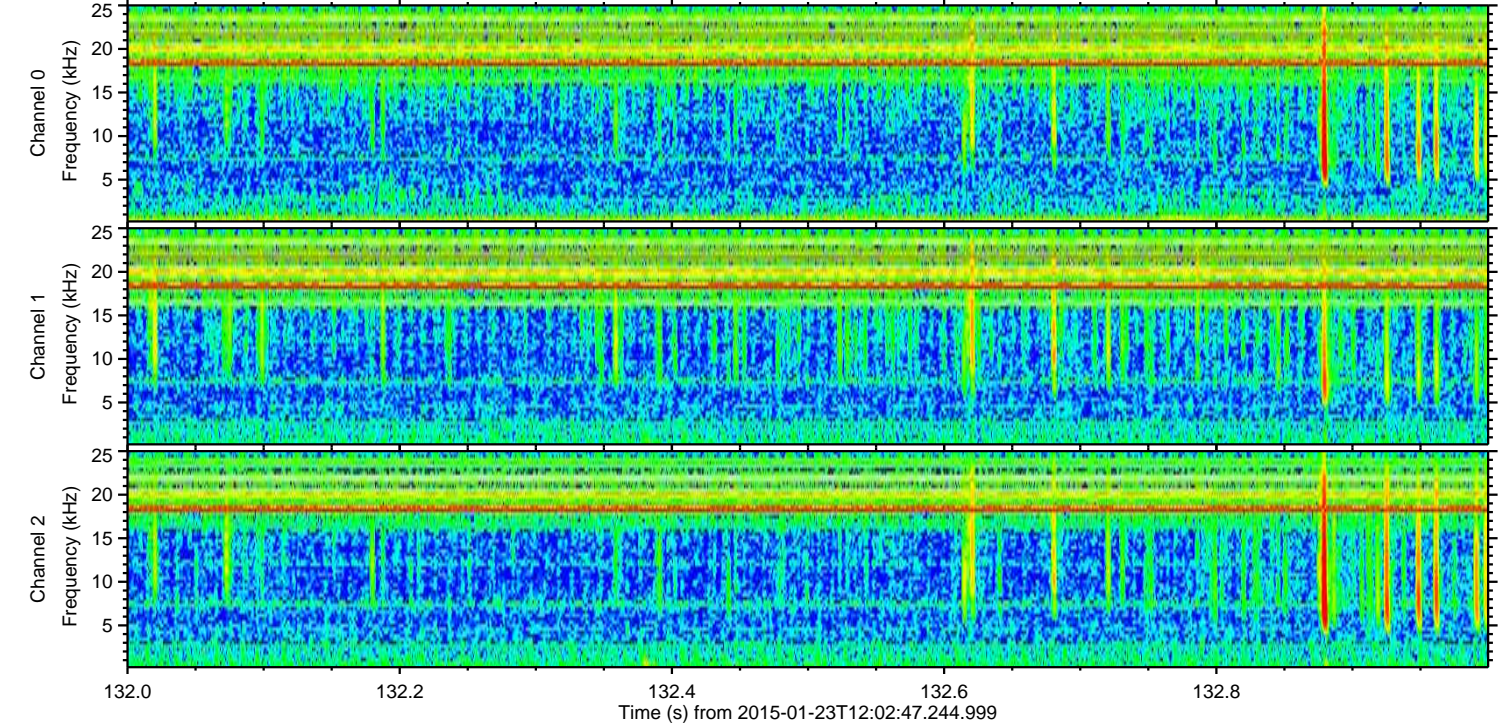
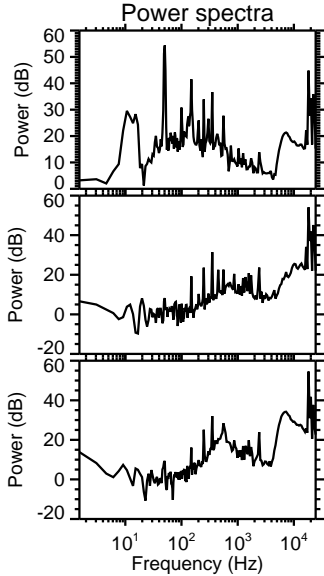
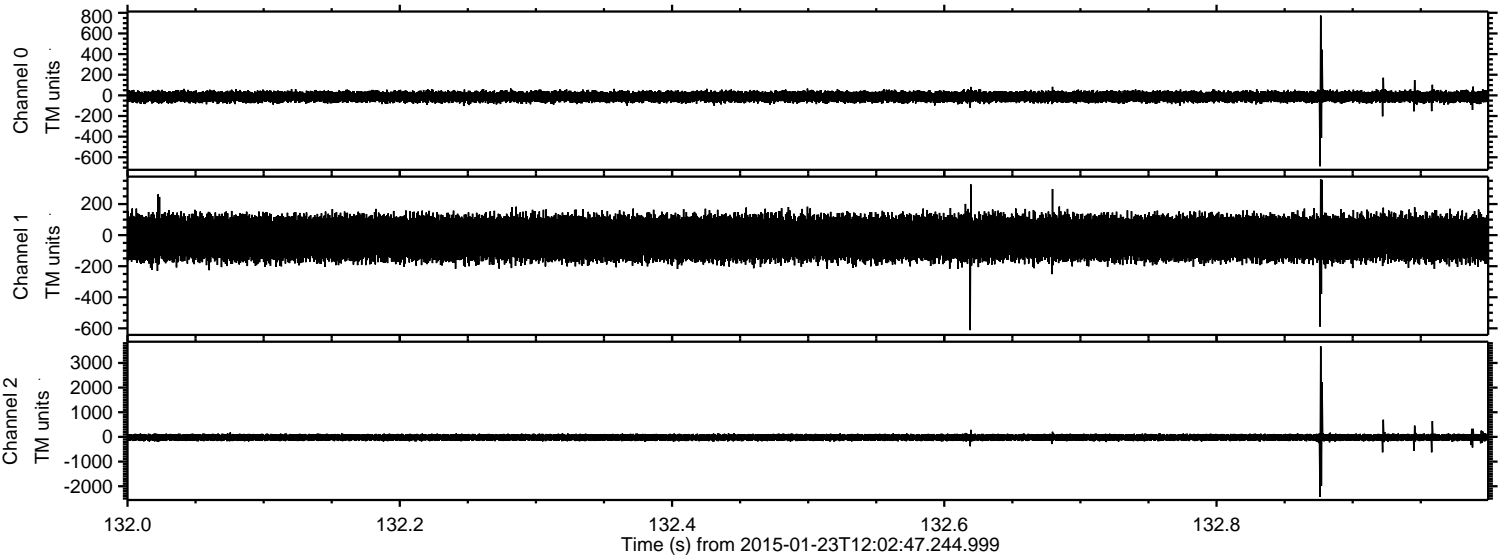

ELMAVAN 3D WAVEFORMS (Measured data sampled at 50 kHz) 49809 packets of 144 samples from 2015-01-23T12:02:47.244.999. Part 41/144

Processed Tue Feb 10 17:06:24 2015 by ELM ver.2012-10-06 from 001__elm20150123_120246__dat00.bin

