

# ELMAVAN 3D WAVEFORMS (Measured data sampled at 50 kHz) 49808 packets of 144 samples from 2015-01-23T06:32:35.730.000.

Processed Tue Feb 10 15:44:40 2015 by ELM ver.2012-10-06 from 001\_\_elm20150123\_063234\_\_dat00.bin

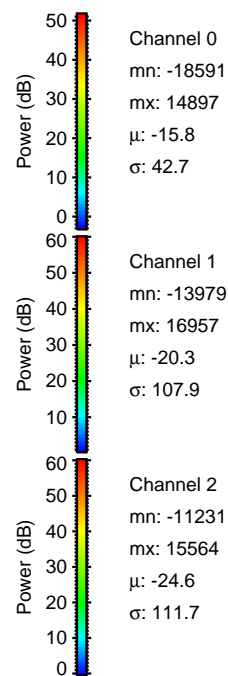

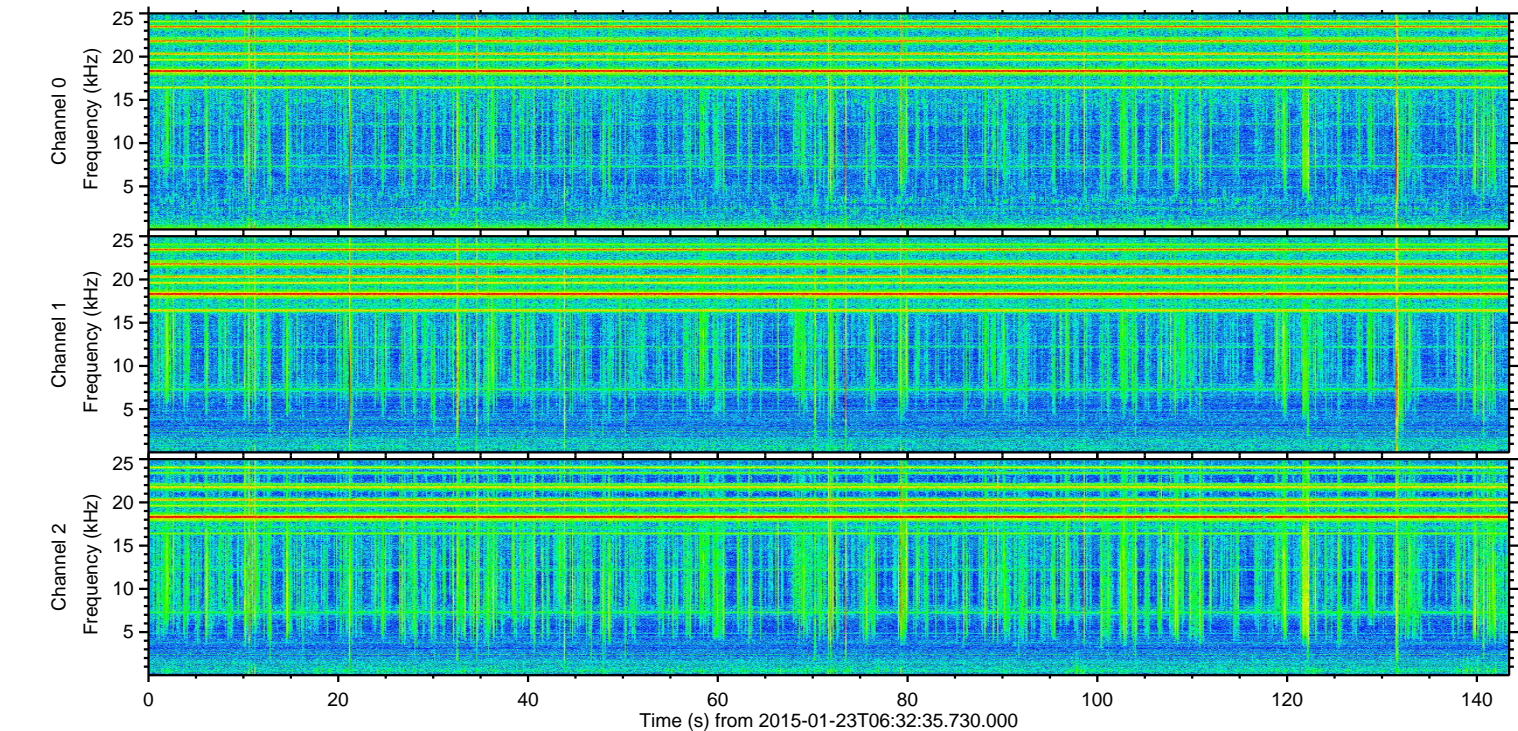
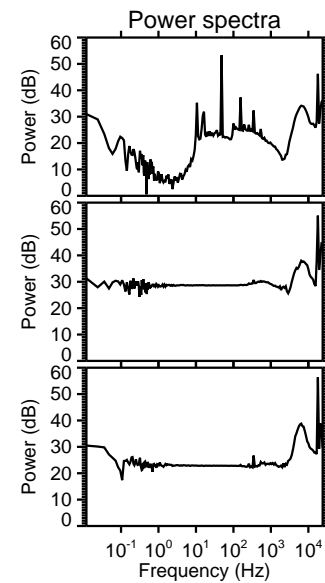
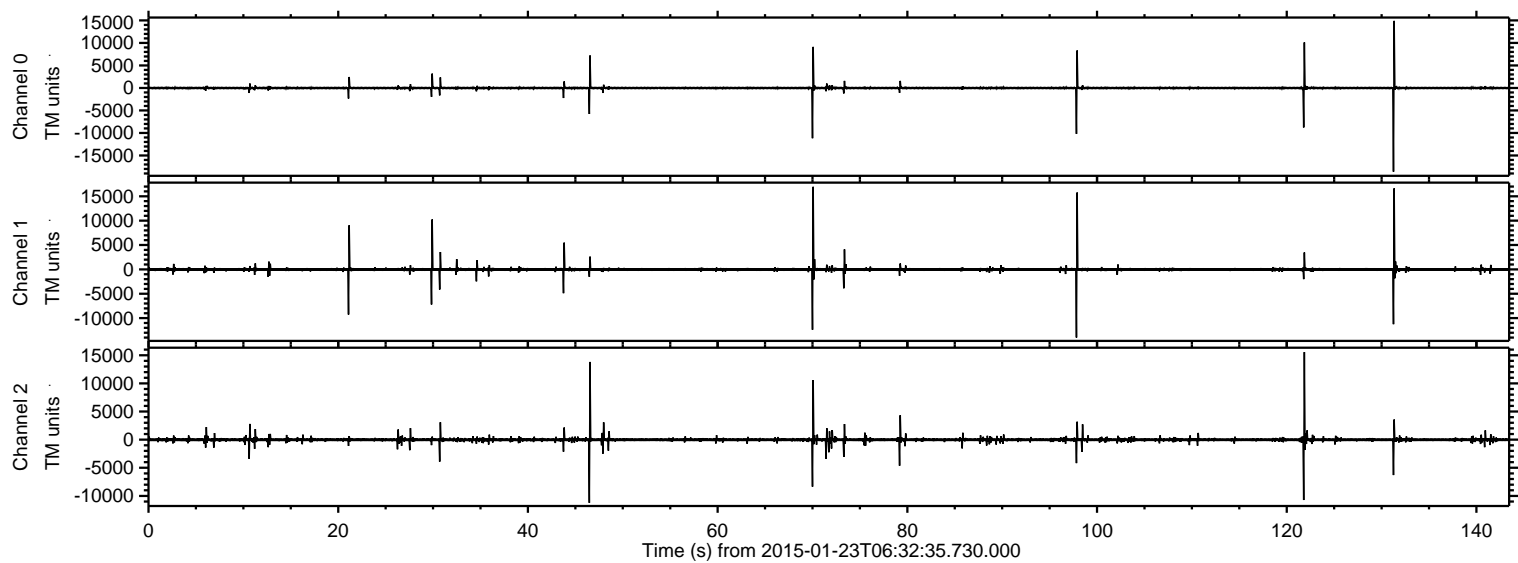

ELMAVAN 3D WAVEFORMS (Measured data sampled at 50 kHz) 49808 packets of 144 samples from 2015-01-23T06:32:35.730.000. Part 132/144

Processed Tue Feb 10 15:44:52 2015 by ELM ver.2012-10-06 from 001\_\_elm20150123\_063234\_\_dat00.bin

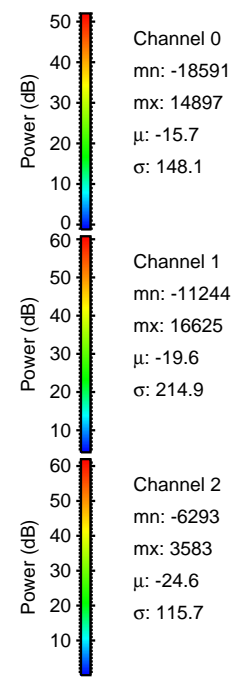
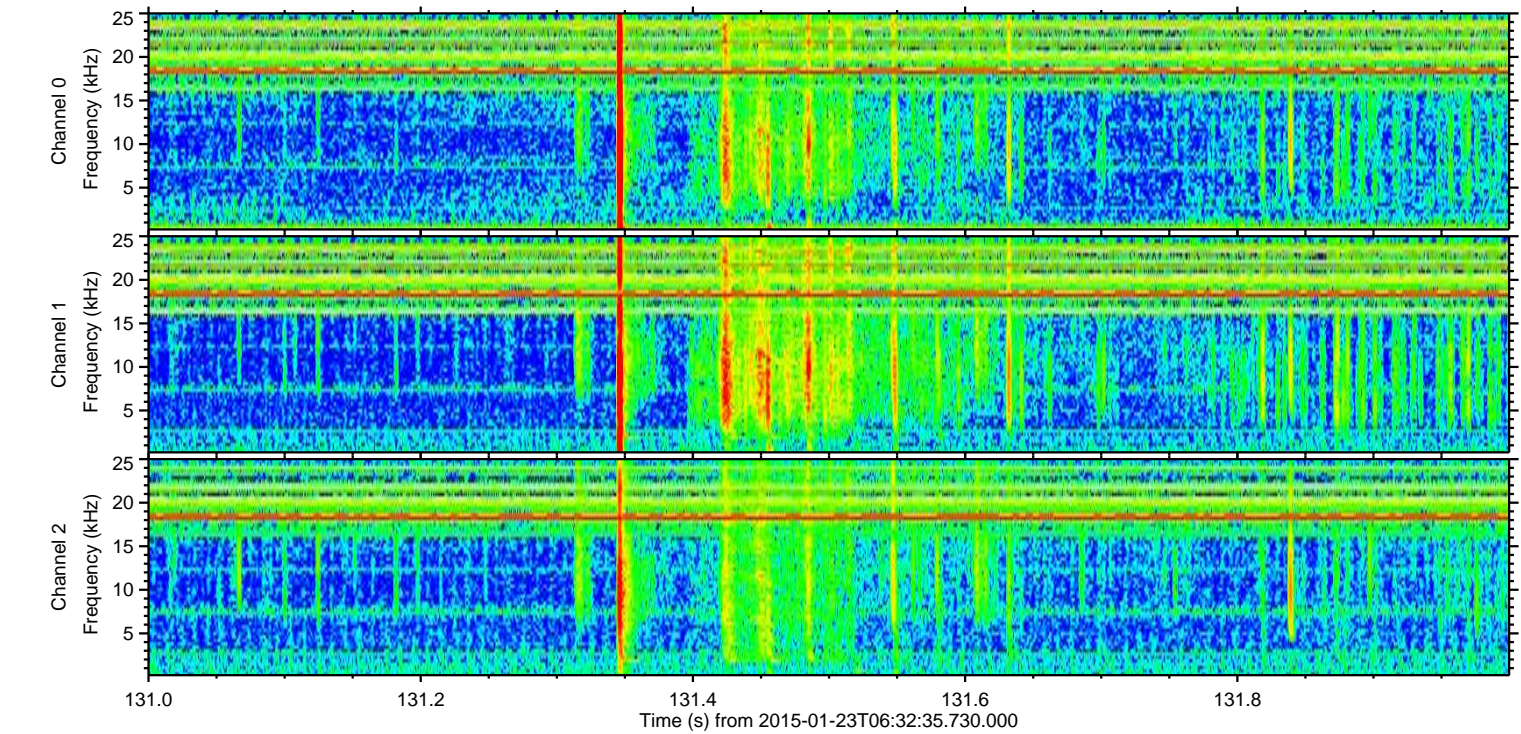
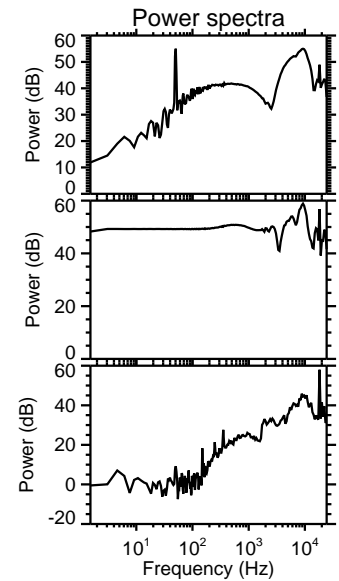
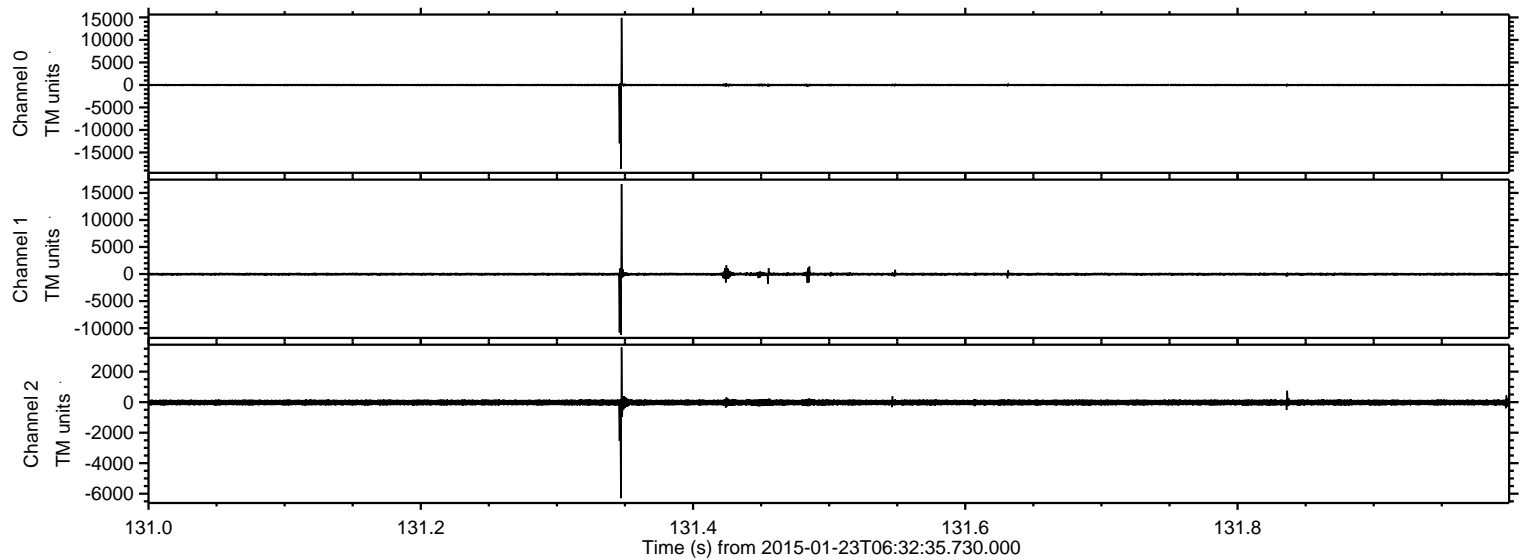



ELMAVAN 3D WAVEFORMS (Measured data sampled at 50 kHz) 49808 packets of 144 samples from 2015-01-23T06:32:35.730.000. Part 71/144

Processed Tue Feb 10 15:44:53 2015 by ELM ver.2012-10-06 from 001\_\_elm20150123\_063234\_\_dat00.bin

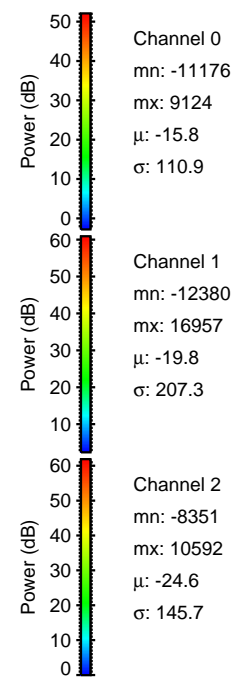
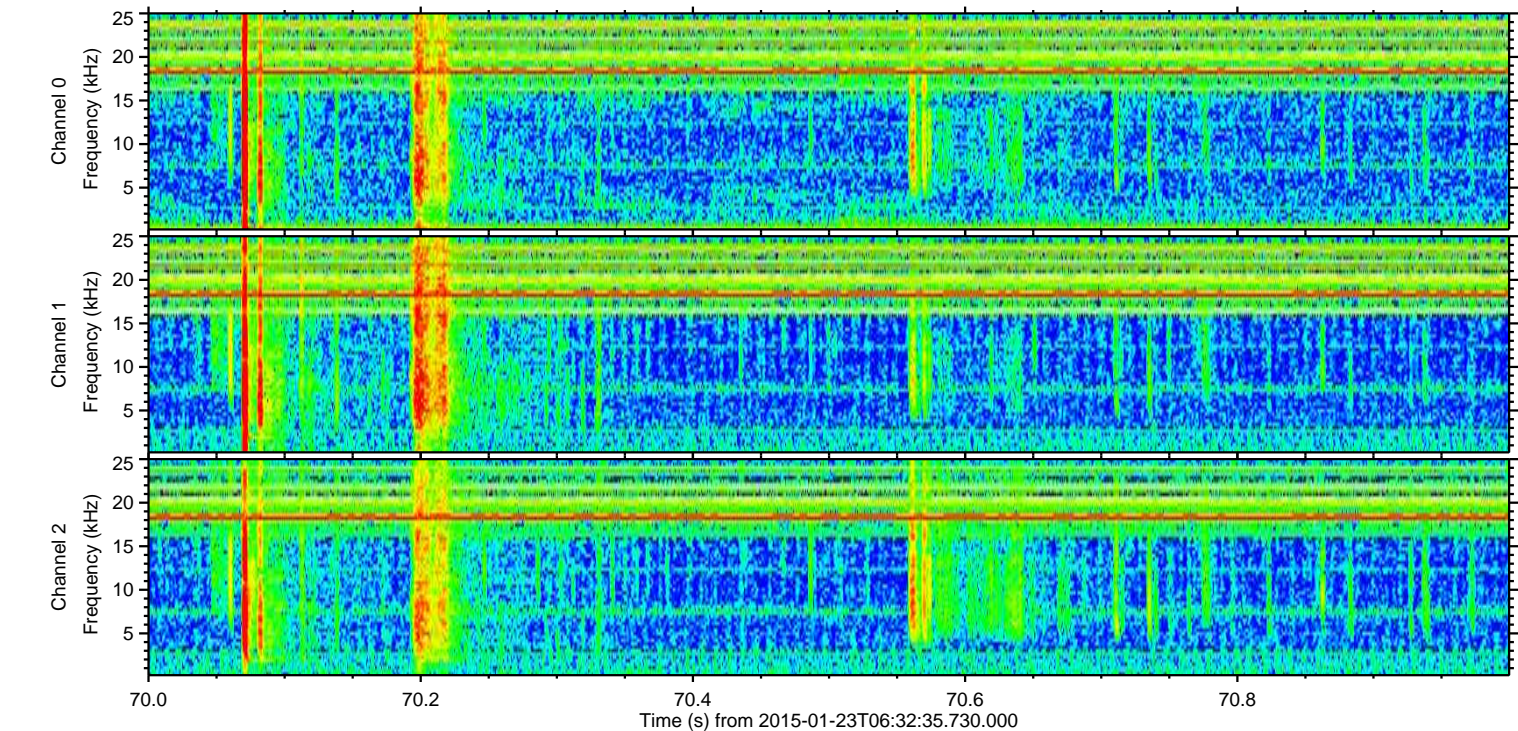
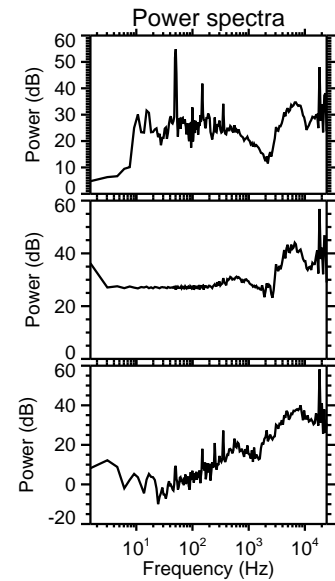
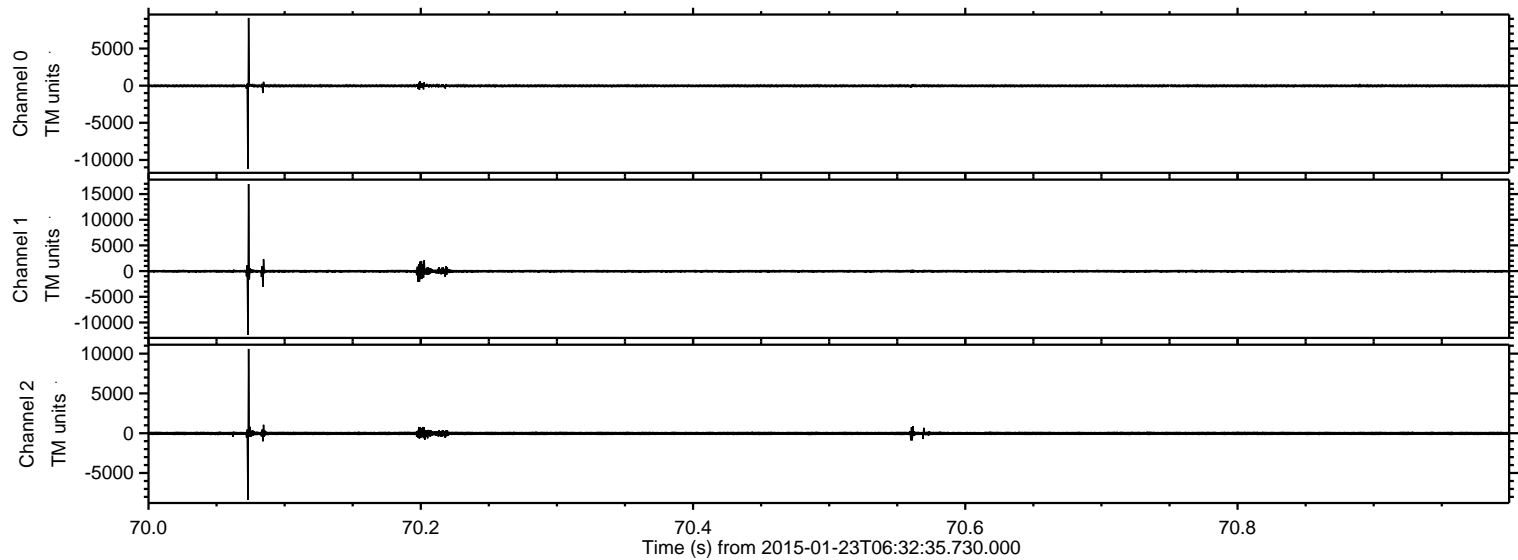

Channel 0  
mn: -11176  
mx: 9124  
 $\mu$ : -15.8  
 $\sigma$ : 110.9

Channel 1  
mn: -12380  
mx: 16957  
 $\mu$ : -19.8  
 $\sigma$ : 207.3

Channel 2  
mn: -8351  
mx: 10592  
 $\mu$ : -24.6  
 $\sigma$ : 145.7



Processed Tue Feb 10 15:44:54 2015 by ELM ver.2012-10-06 from 001\_\_elm20150123\_063234\_\_dat00.bin

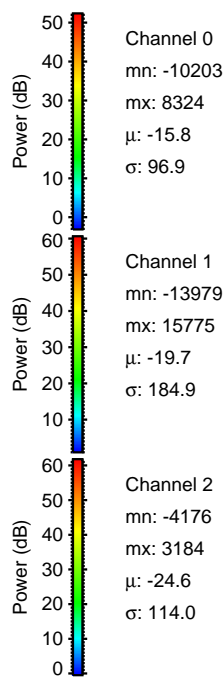
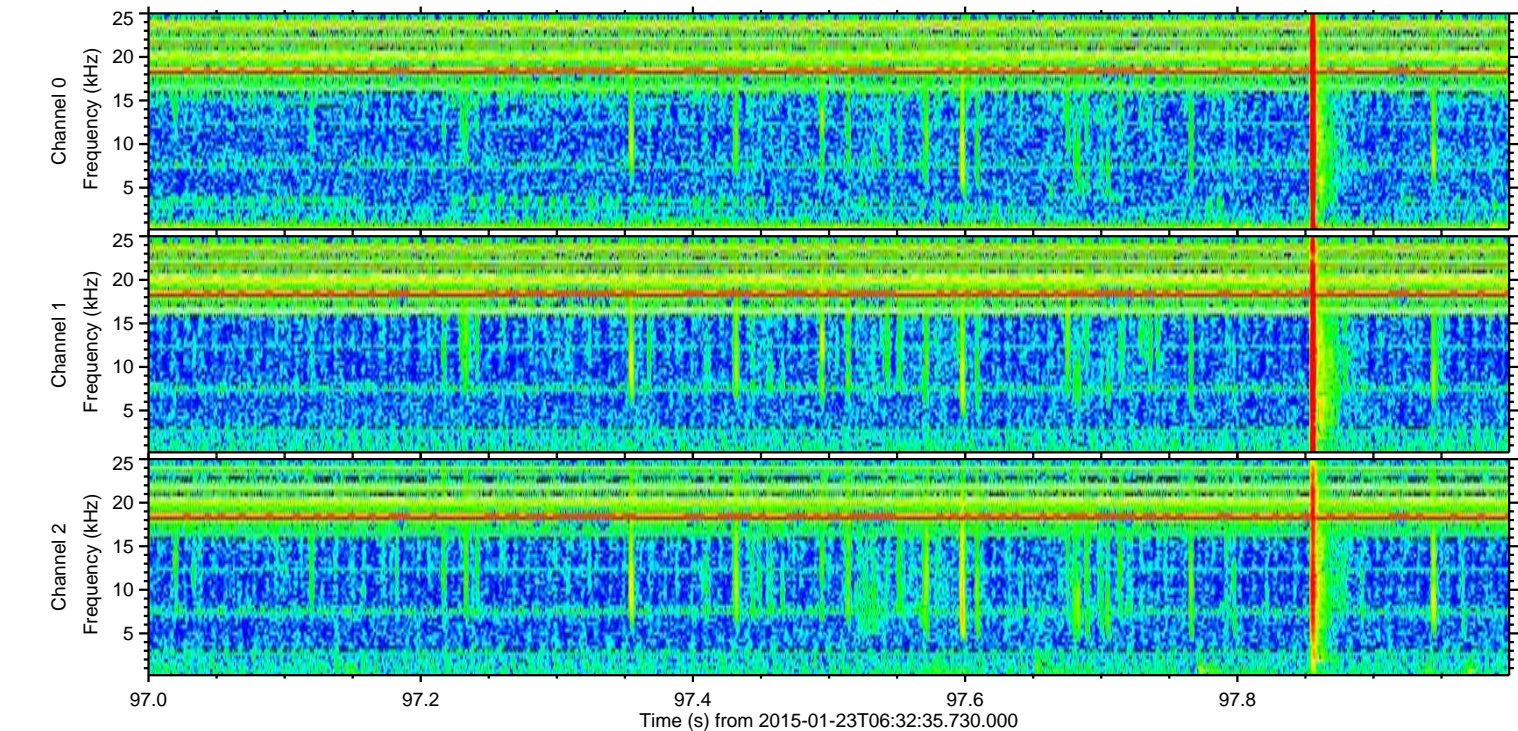
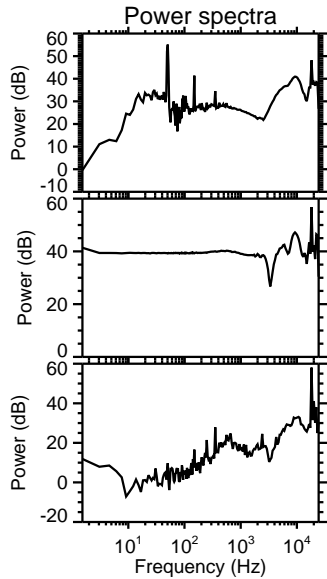
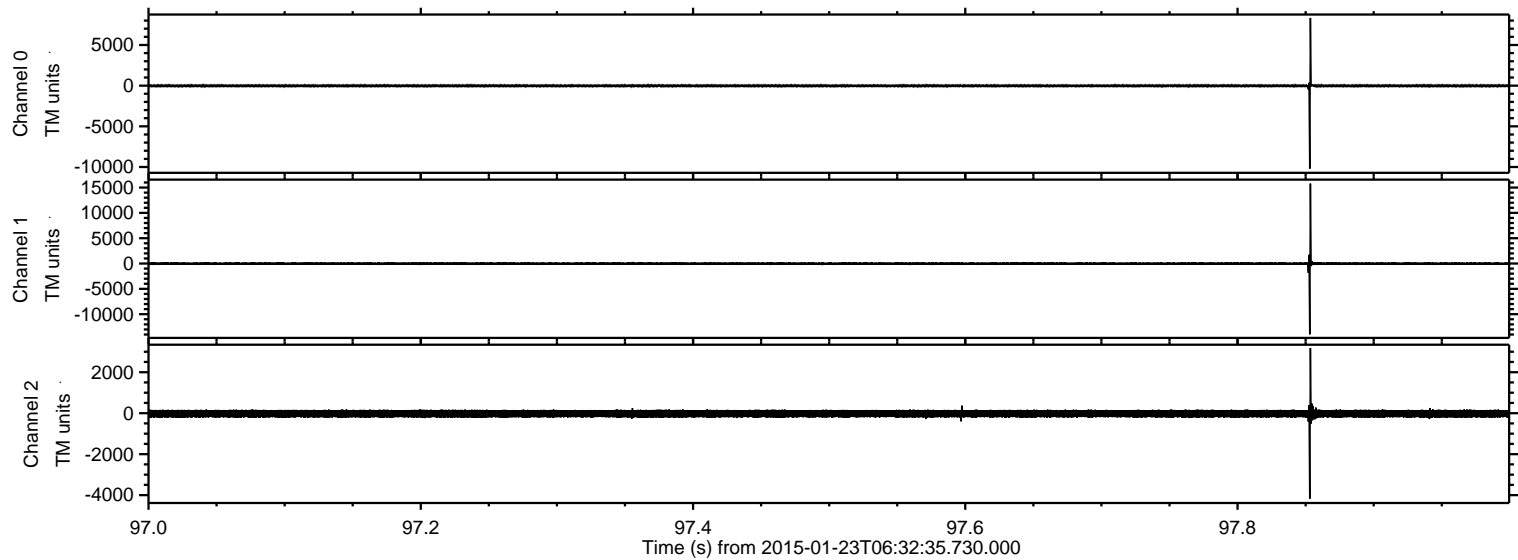



ELMAVAN 3D WAVEFORMS (Measured data sampled at 50 kHz) 49808 packets of 144 samples from 2015-01-23T06:32:35.730.000. Part 122/144

Processed Tue Feb 10 15:44:55 2015 by ELM ver.2012-10-06 from 001\_\_elm20150123\_063234\_\_dat00.bin

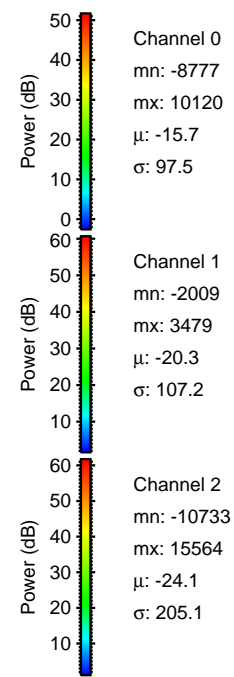
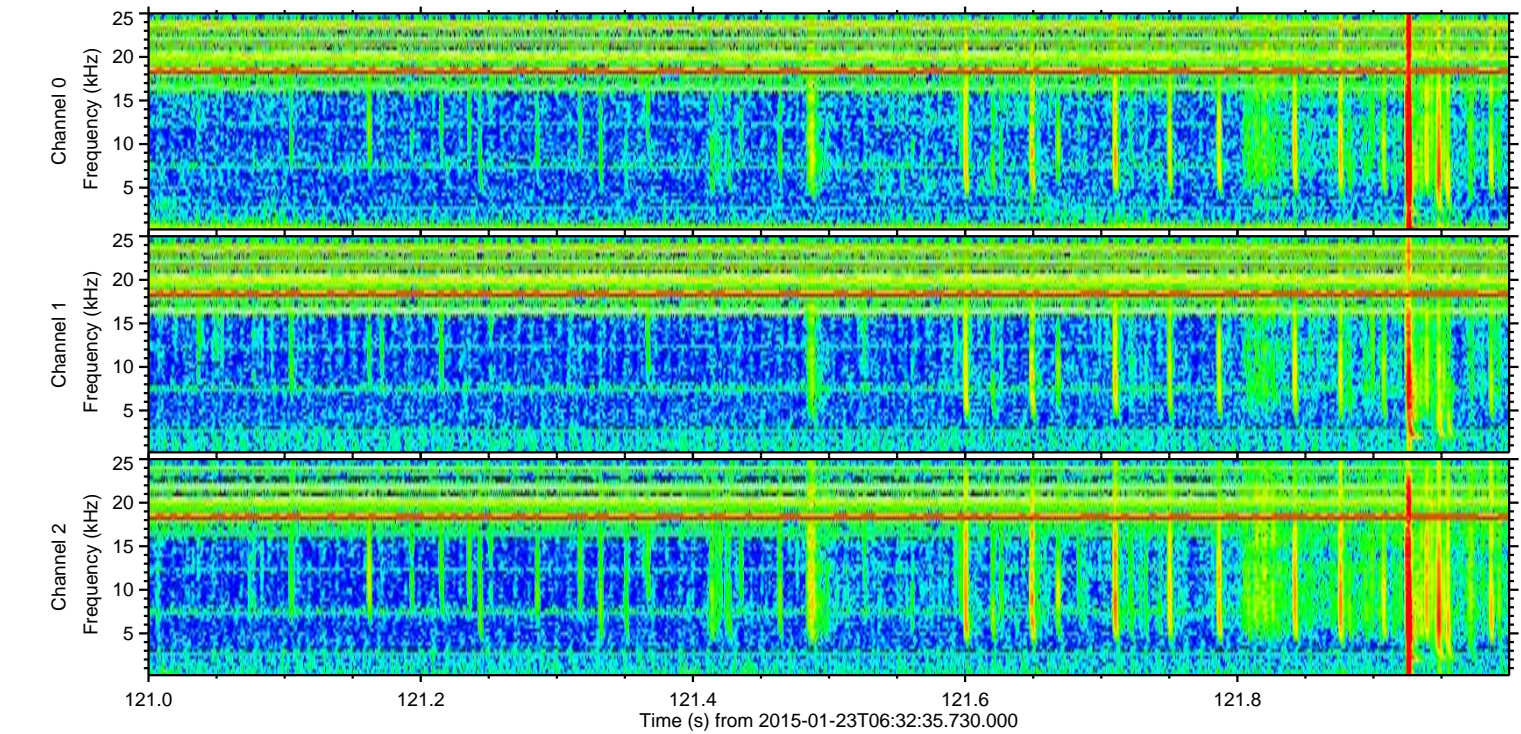
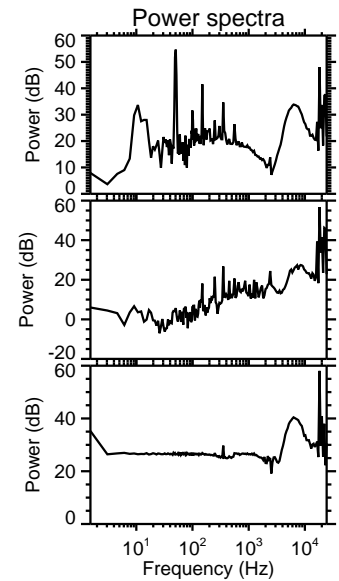
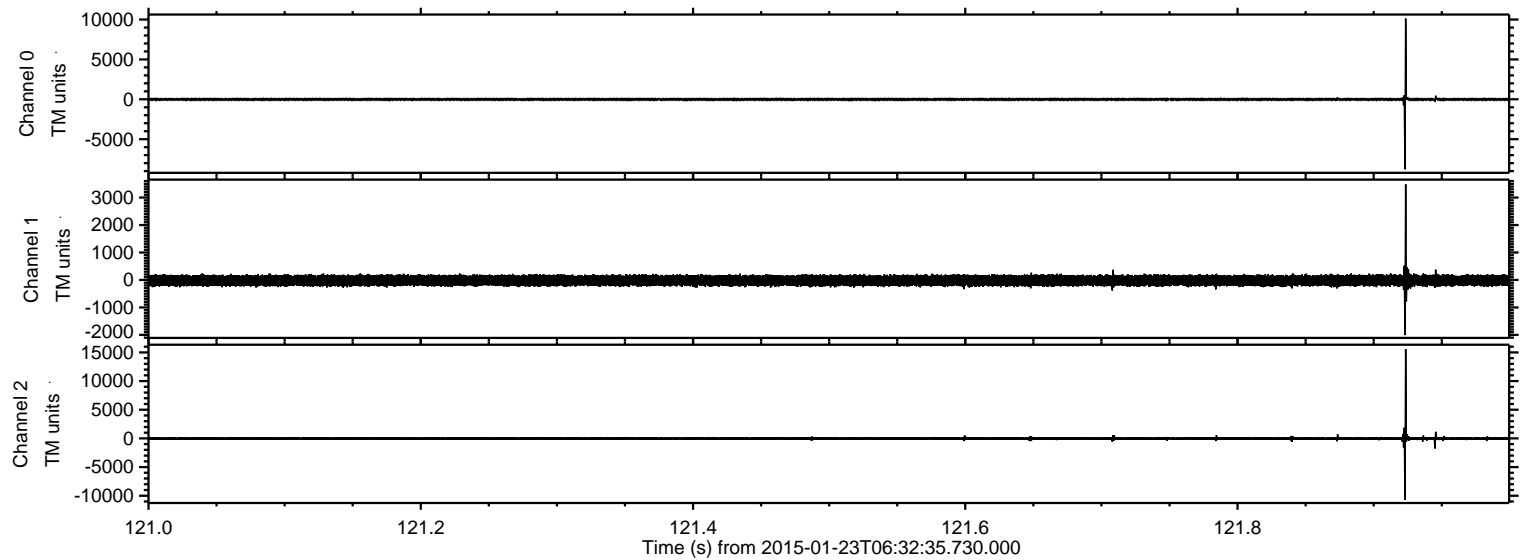



ELMAVAN 3D WAVEFORMS (Measured data sampled at 50 kHz) 49808 packets of 144 samples from 2015-01-23T06:32:35.730.000. Part 47/144

Processed Tue Feb 10 15:44:56 2015 by ELM ver.2012-10-06 from 001\_\_elm20150123\_063234\_\_dat00.bin

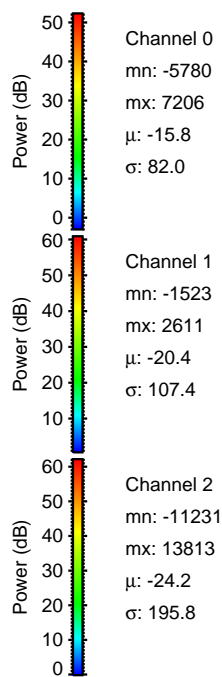
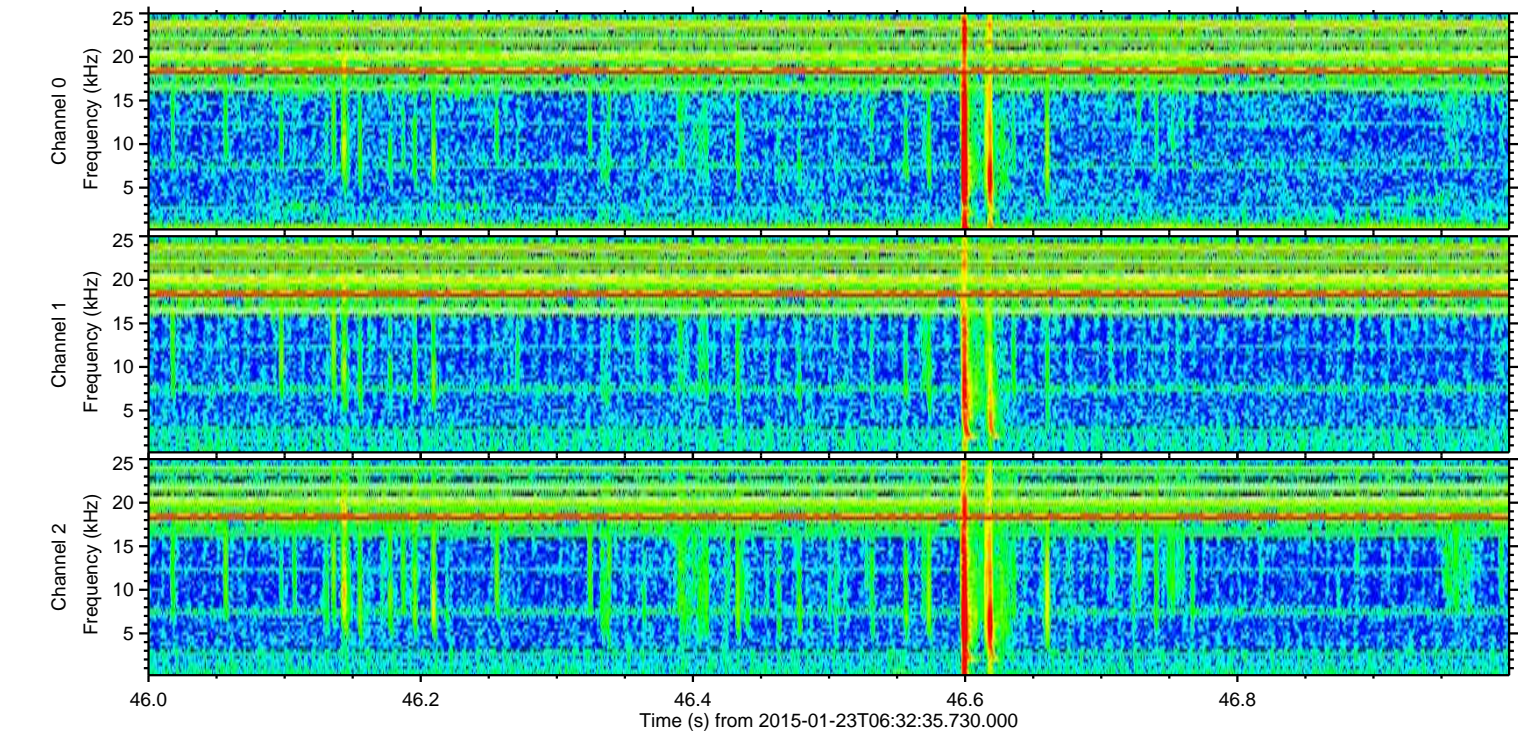
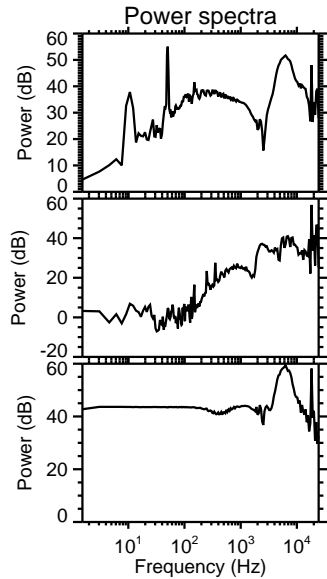
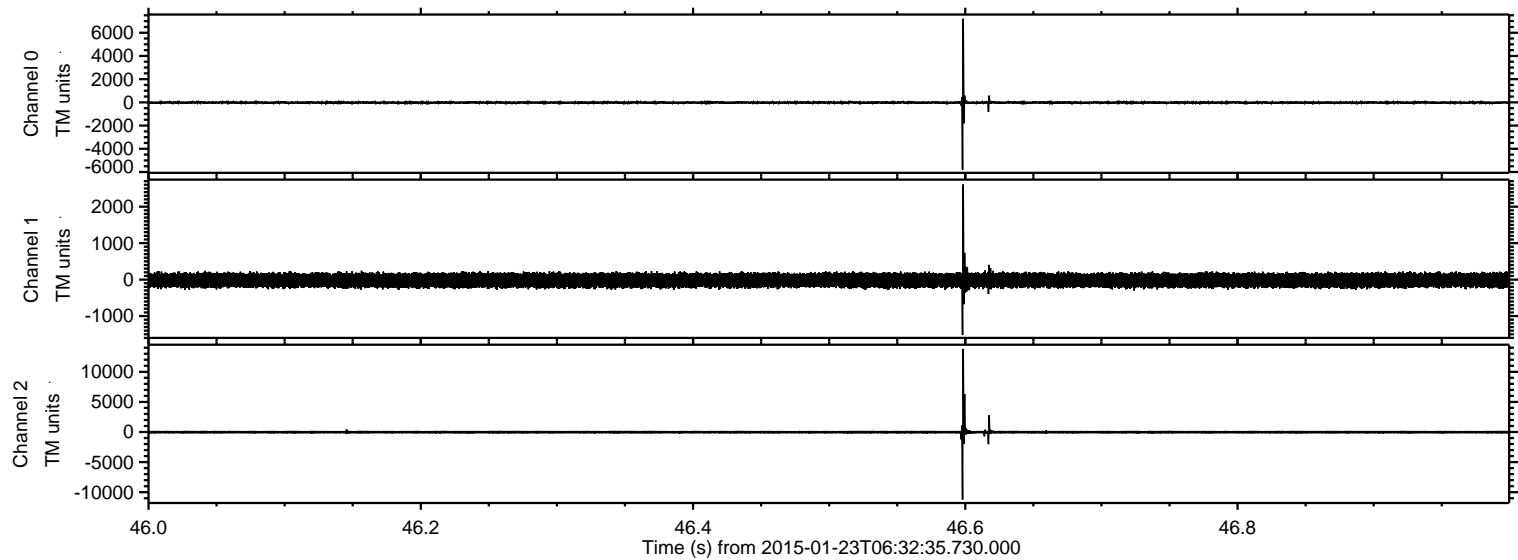



ELMAVAN 3D WAVEFORMS (Measured data sampled at 50 kHz) 49808 packets of 144 samples from 2015-01-23T06:32:35.730.000. Part 30/144

Processed Tue Feb 10 15:44:57 2015 by ELM ver.2012-10-06 from 001\_\_elm20150123\_063234\_\_dat00.bin

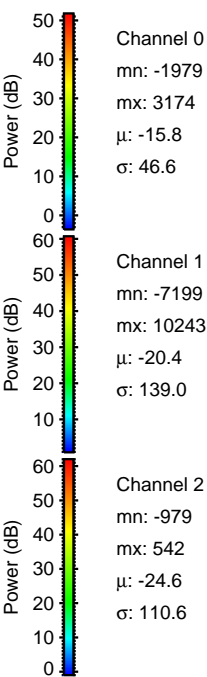
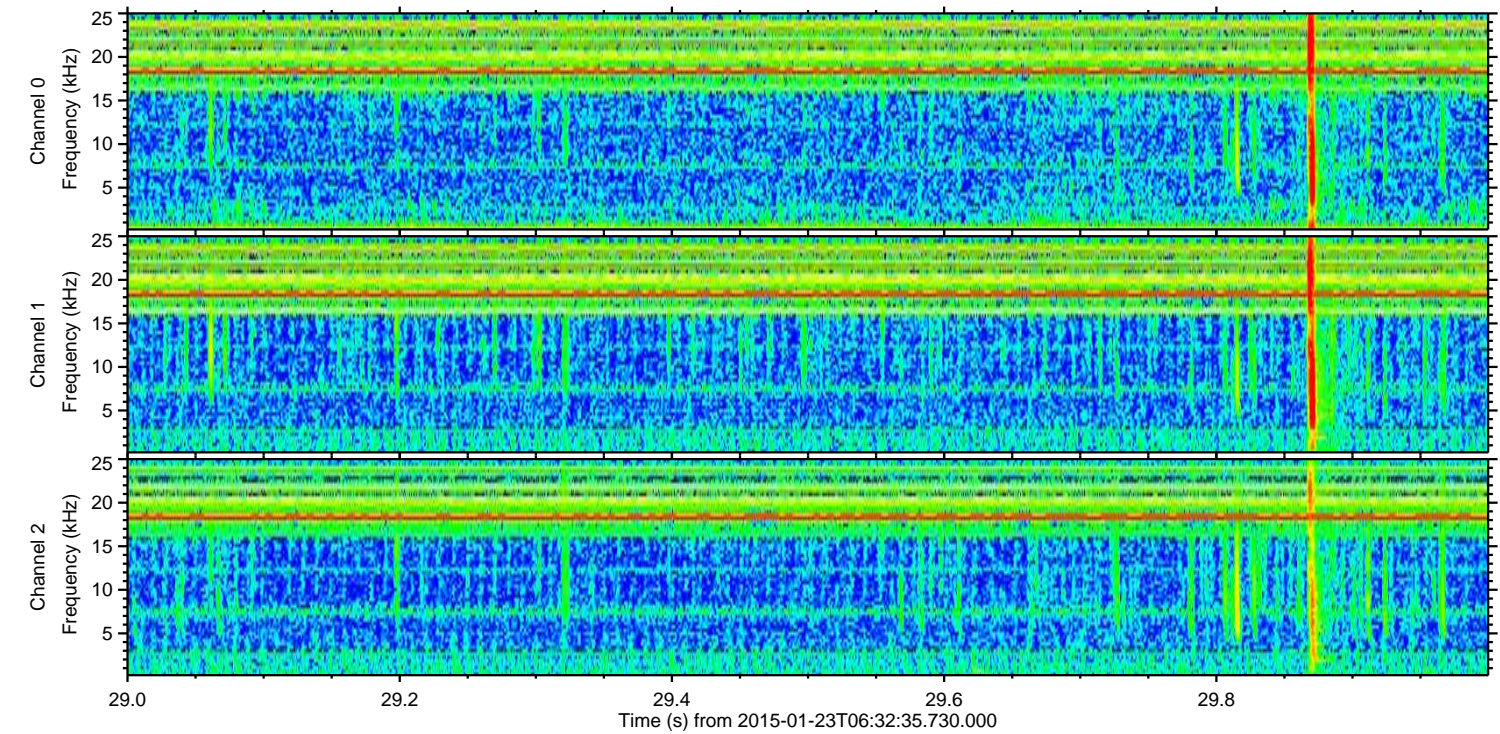
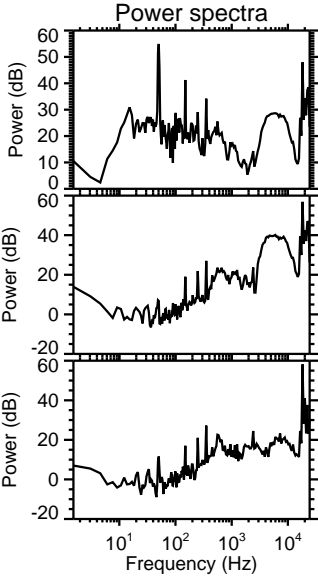
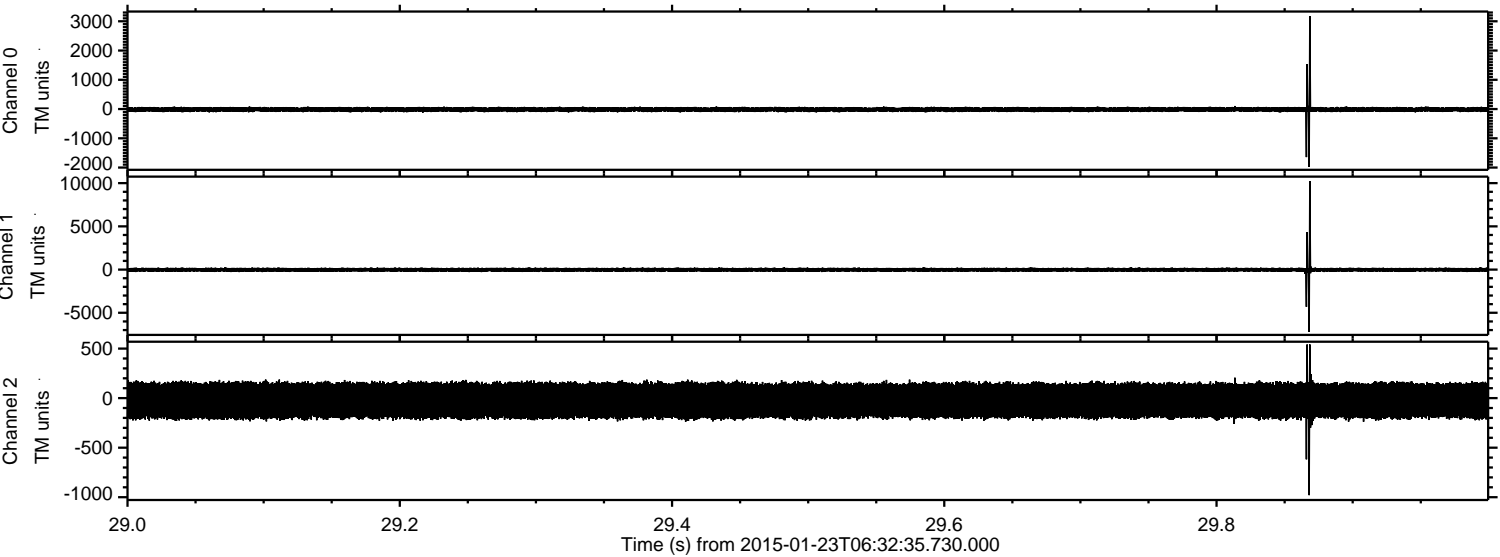



ELMAVAN 3D WAVEFORMS (Measured data sampled at 50 kHz) 49808 packets of 144 samples from 2015-01-23T06:32:35.730.000. Part 22/144

Processed Tue Feb 10 15:44:58 2015 by ELM ver.2012-10-06 from 001\_\_elm20150123\_063234\_\_dat00.bin

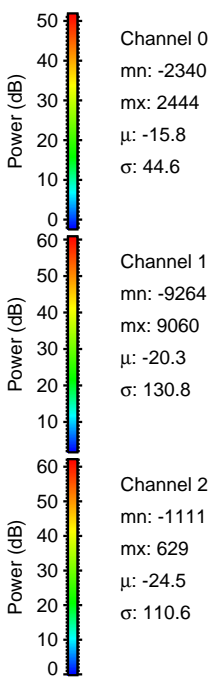
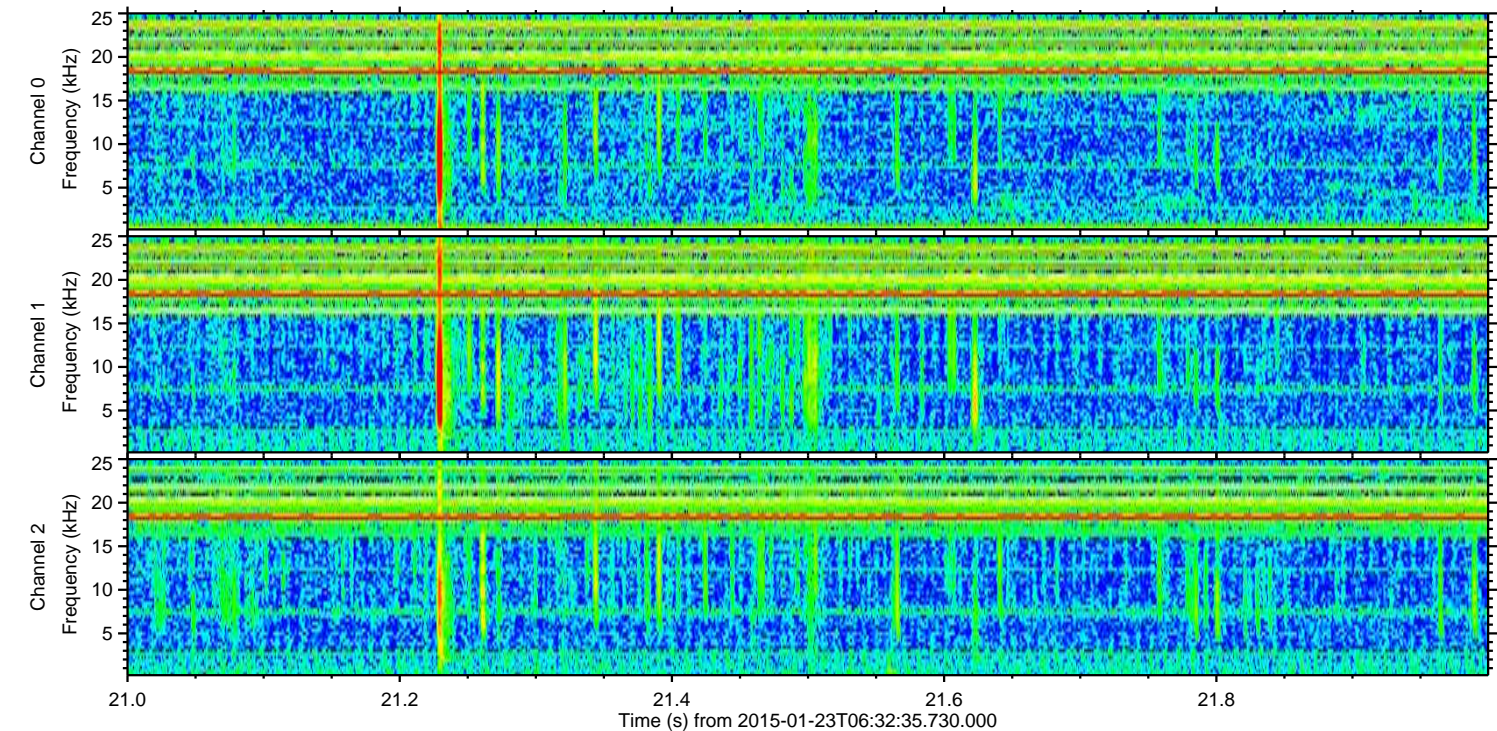
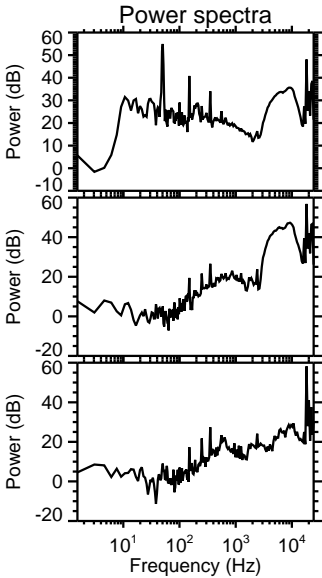
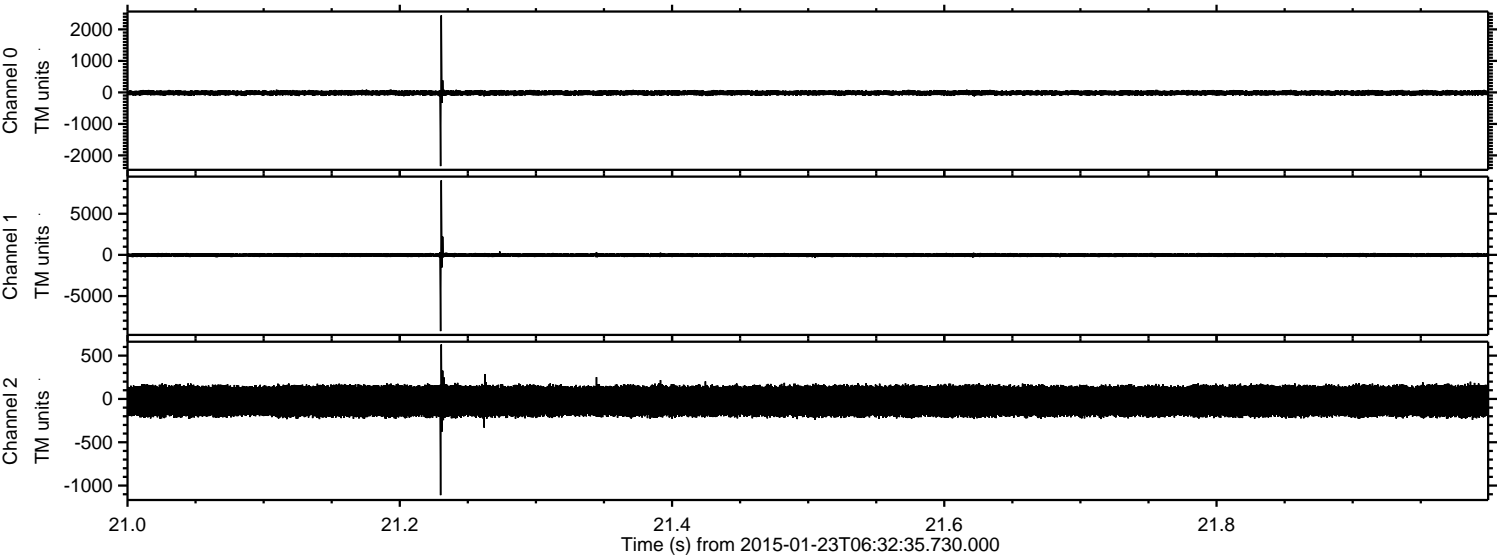



ELMAVAN 3D WAVEFORMS (Measured data sampled at 50 kHz) 49808 packets of 144 samples from 2015-01-23T06:32:35.730.000. Part 44/144

Processed Tue Feb 10 15:44:59 2015 by ELM ver.2012-10-06 from 001\_\_elm20150123\_063234\_\_dat00.bin

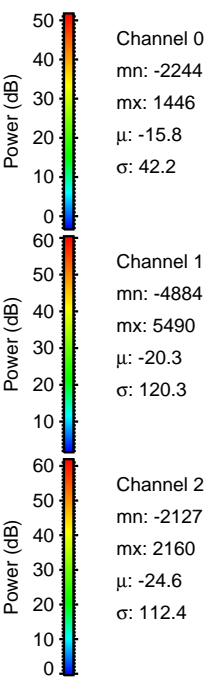
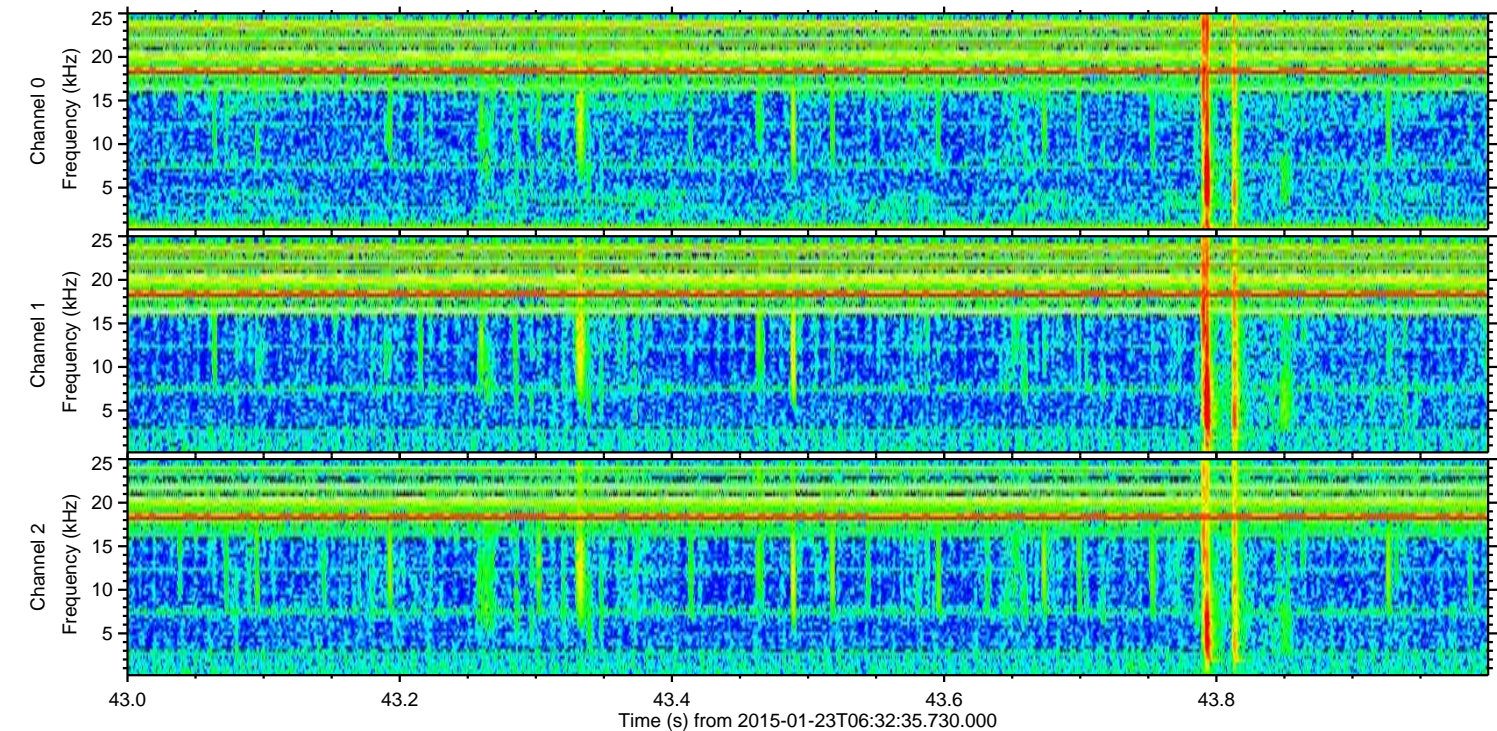
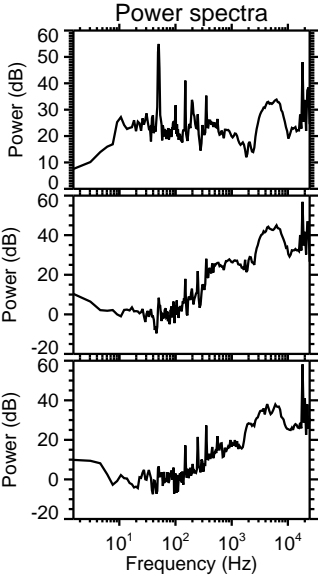
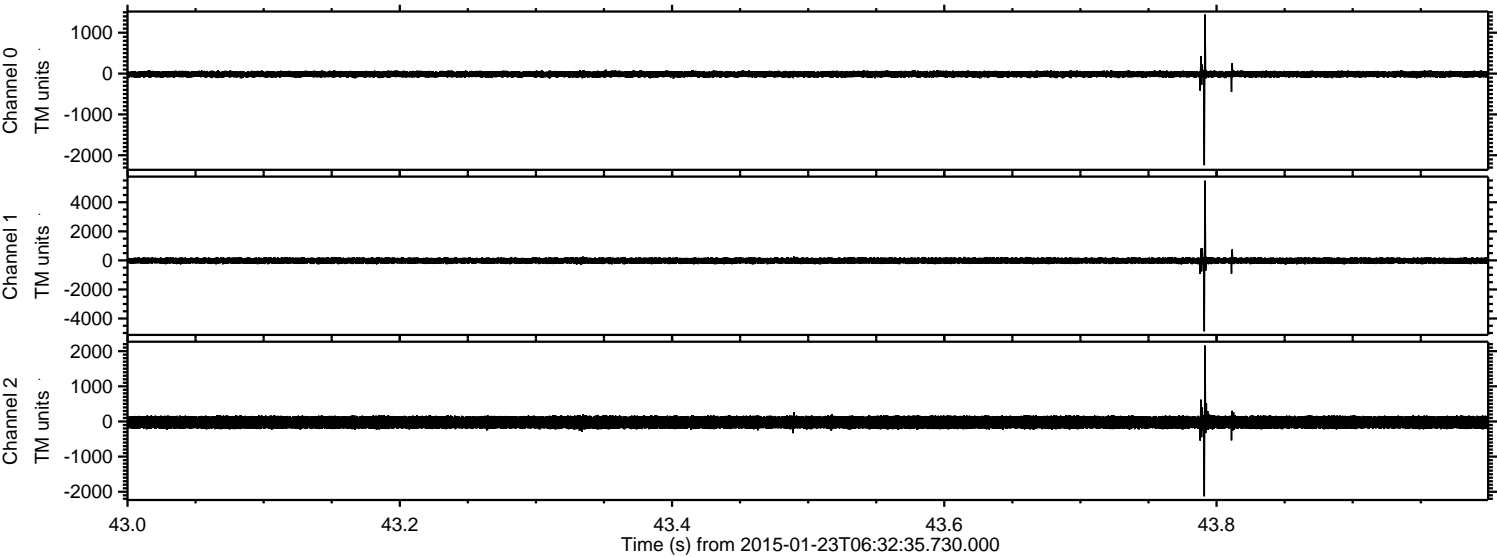



ELMAVAN 3D WAVEFORMS (Measured data sampled at 50 kHz) 49808 packets of 144 samples from 2015-01-23T06:32:35.730.000. Part 80/144

Processed Tue Feb 10 15:45:00 2015 by ELM ver.2012-10-06 from 001\_\_elm20150123\_063234\_\_dat00.bin

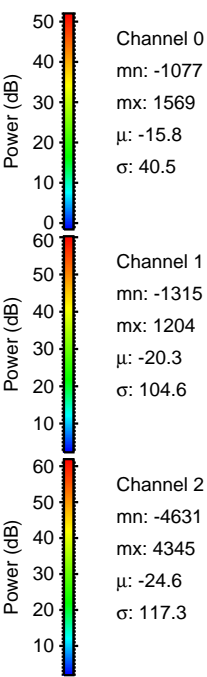
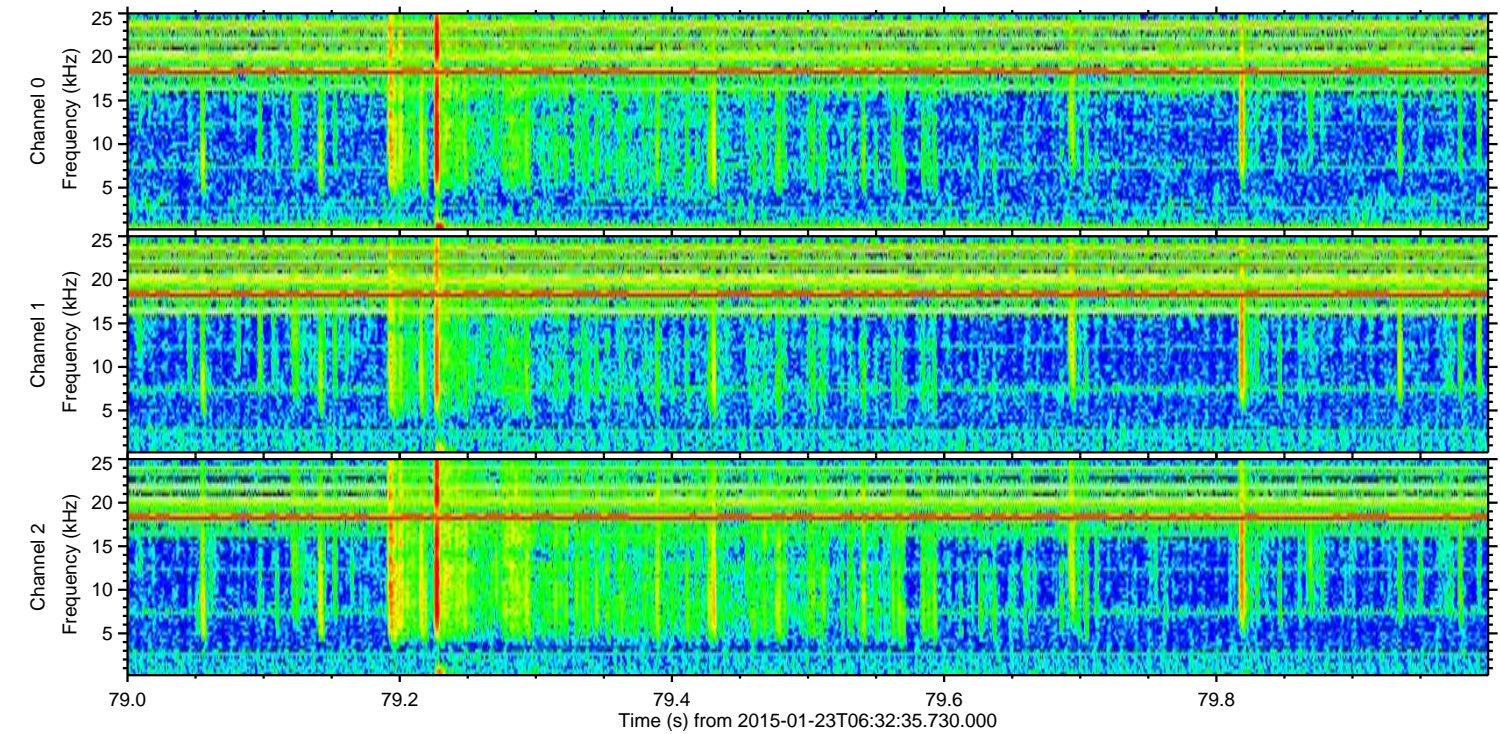
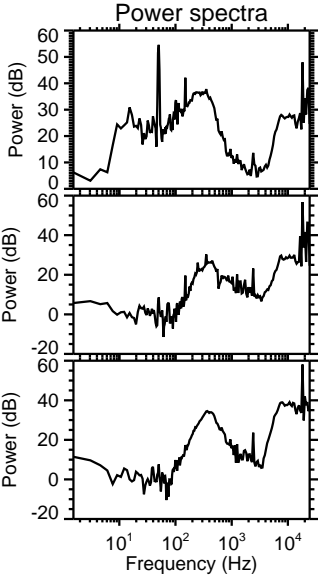
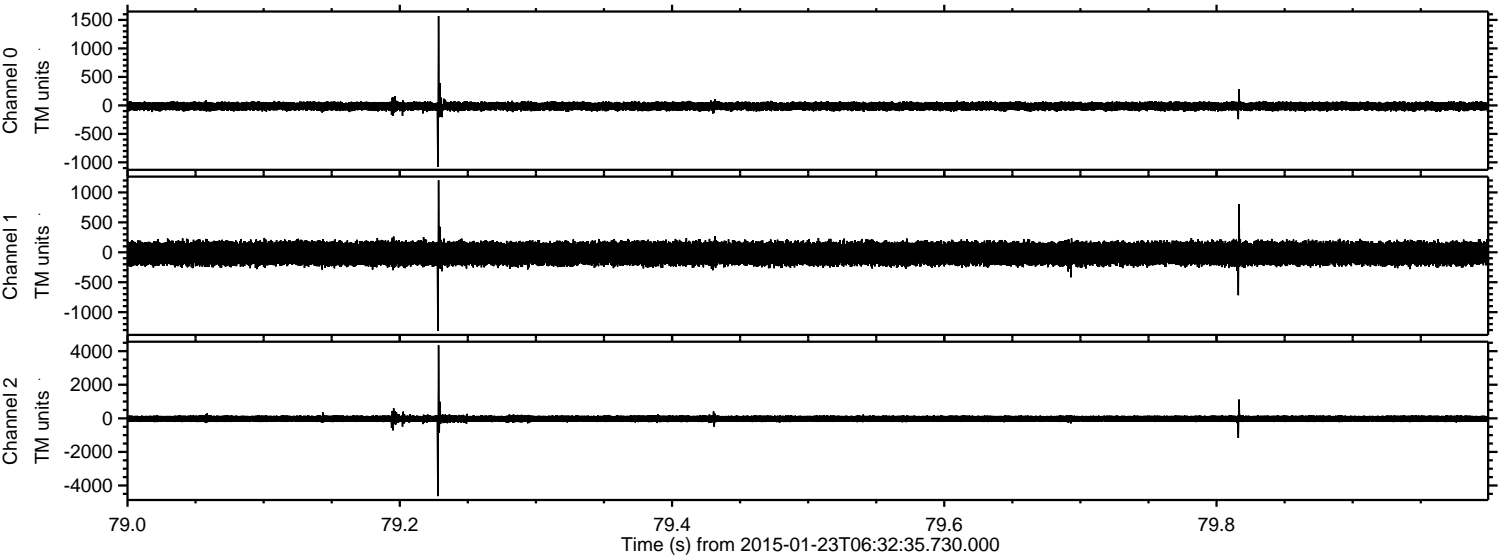



ELMAVAN 3D WAVEFORMS (Measured data sampled at 50 kHz) 49808 packets of 144 samples from 2015-01-23T06:32:35.730.000. Part 137/144

Processed Tue Feb 10 15:45:01 2015 by ELM ver.2012-10-06 from 001\_\_elm20150123\_063234\_\_dat00.bin

