

ELMAVAN 3D WAVEFORMS (Measured data sampled at 50 kHz) 49809 packets of 144 samples from 2015-01-23T06:22:35.386.999.

Processed Tue Feb 10 15:42:28 2015 by ELM ver.2012-10-06 from 001__elm20150123_062234__dat00.bin

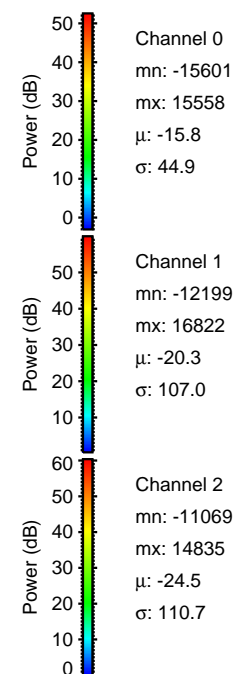
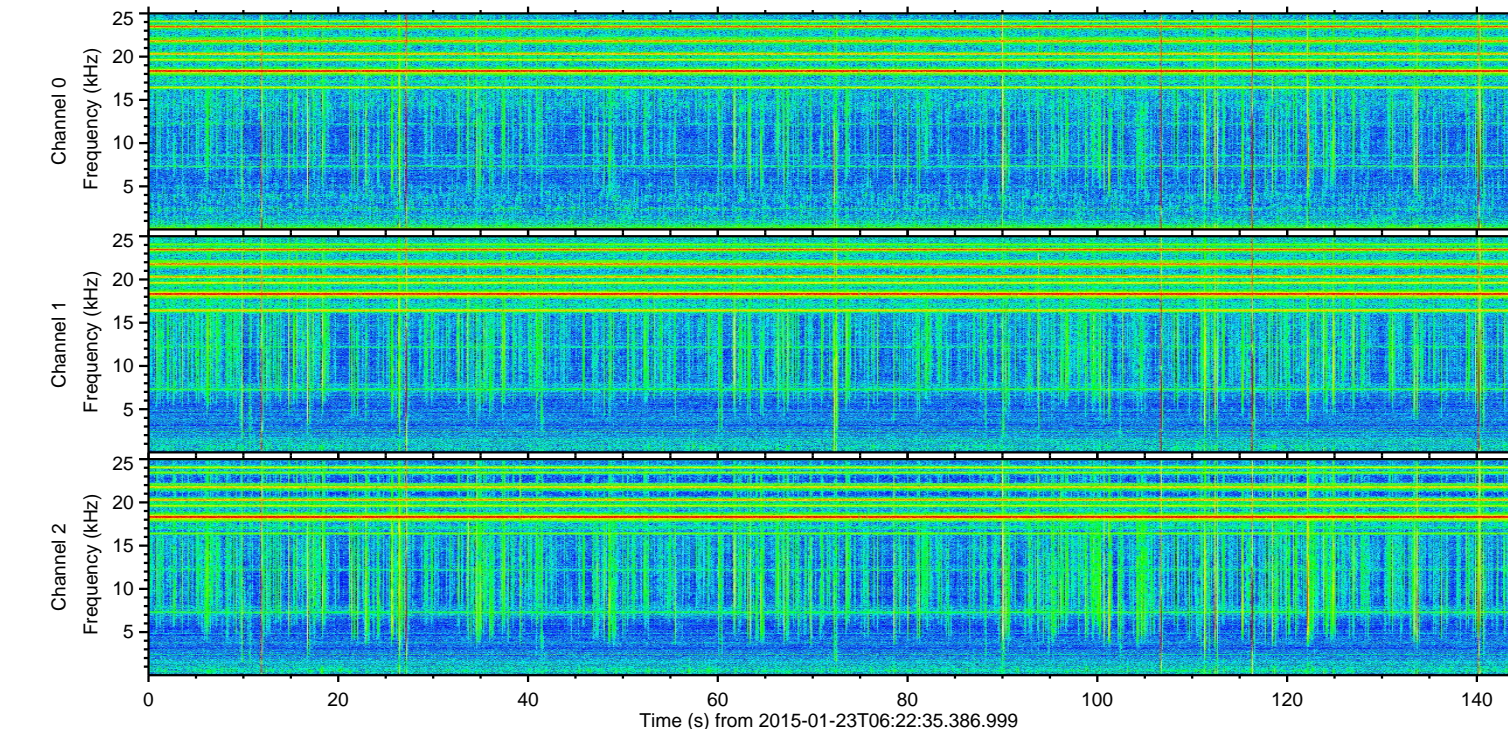
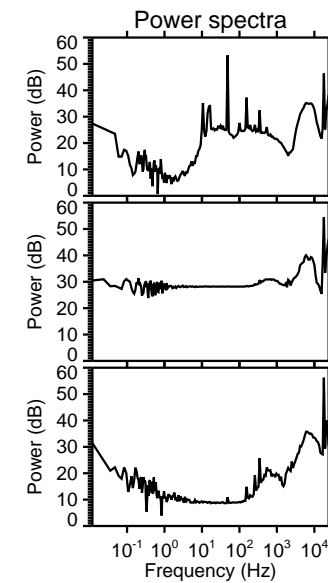
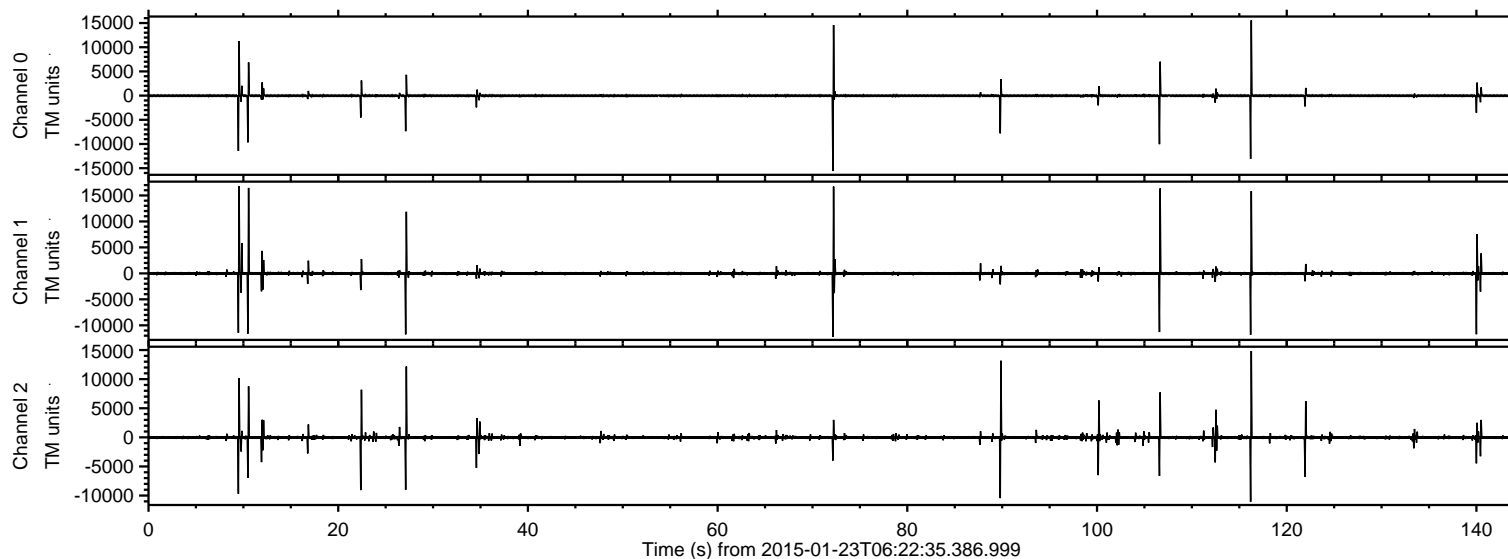

ELMAVAN 3D WAVEFORMS (Measured data sampled at 50 kHz) 49809 packets of 144 samples from 2015-01-23T06:22:35.386.999. Part 10/144

Processed Tue Feb 10 15:42:40 2015 by ELM ver.2012-10-06 from 001__elm20150123_062234__dat00.bin

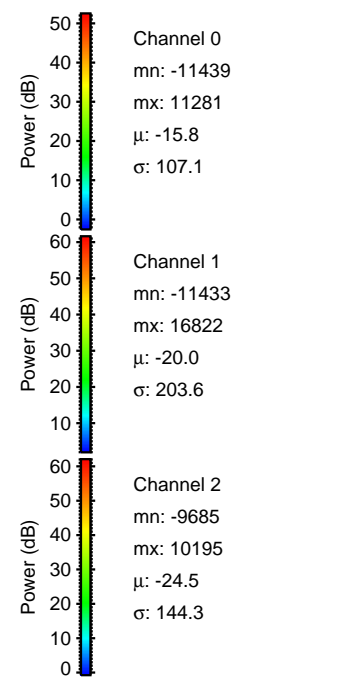
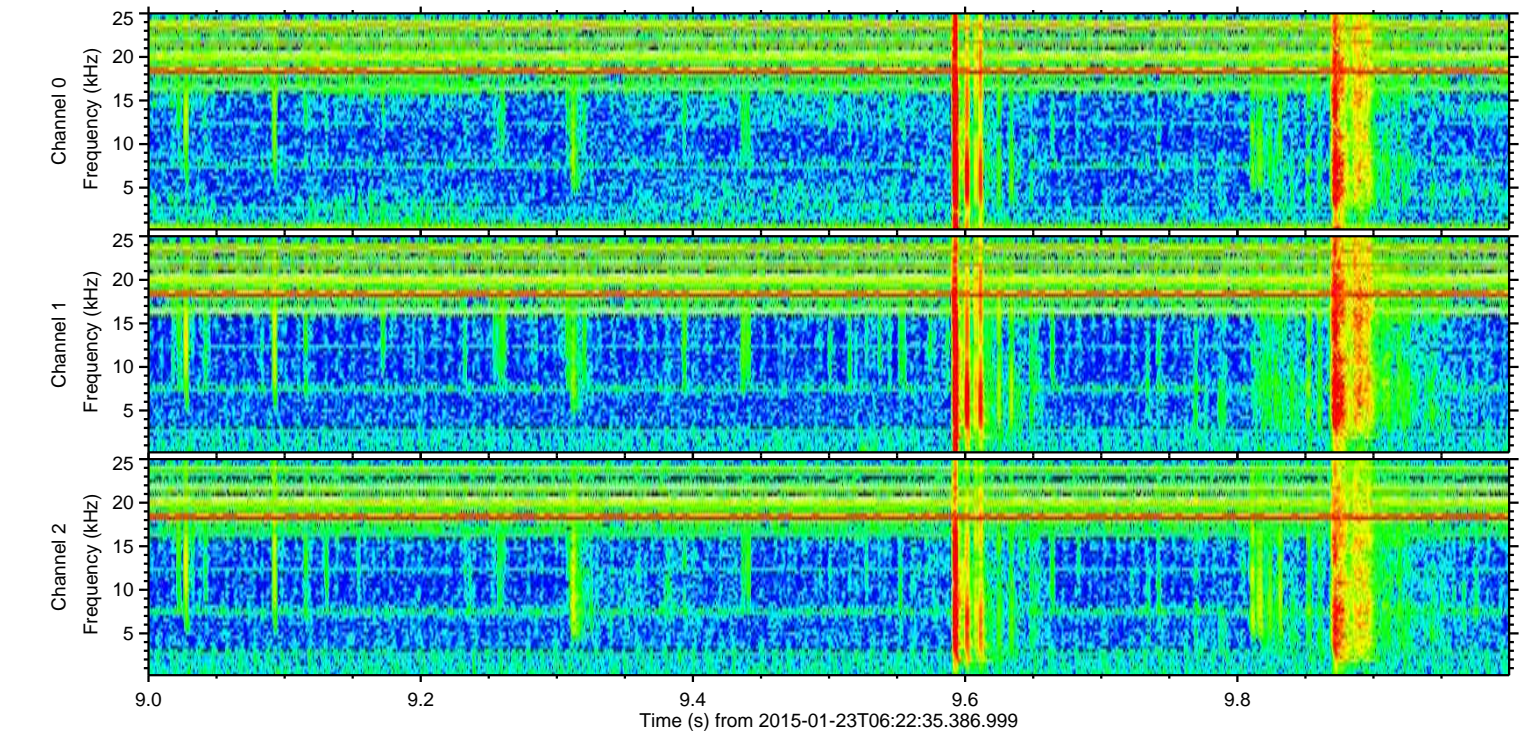
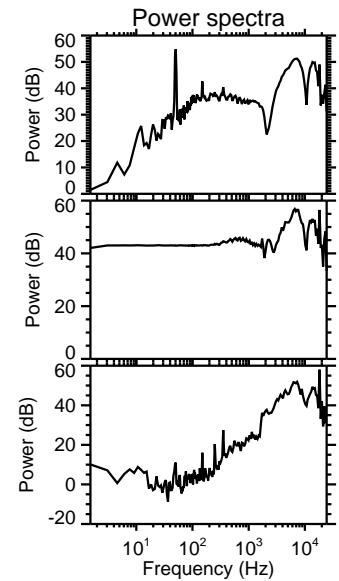
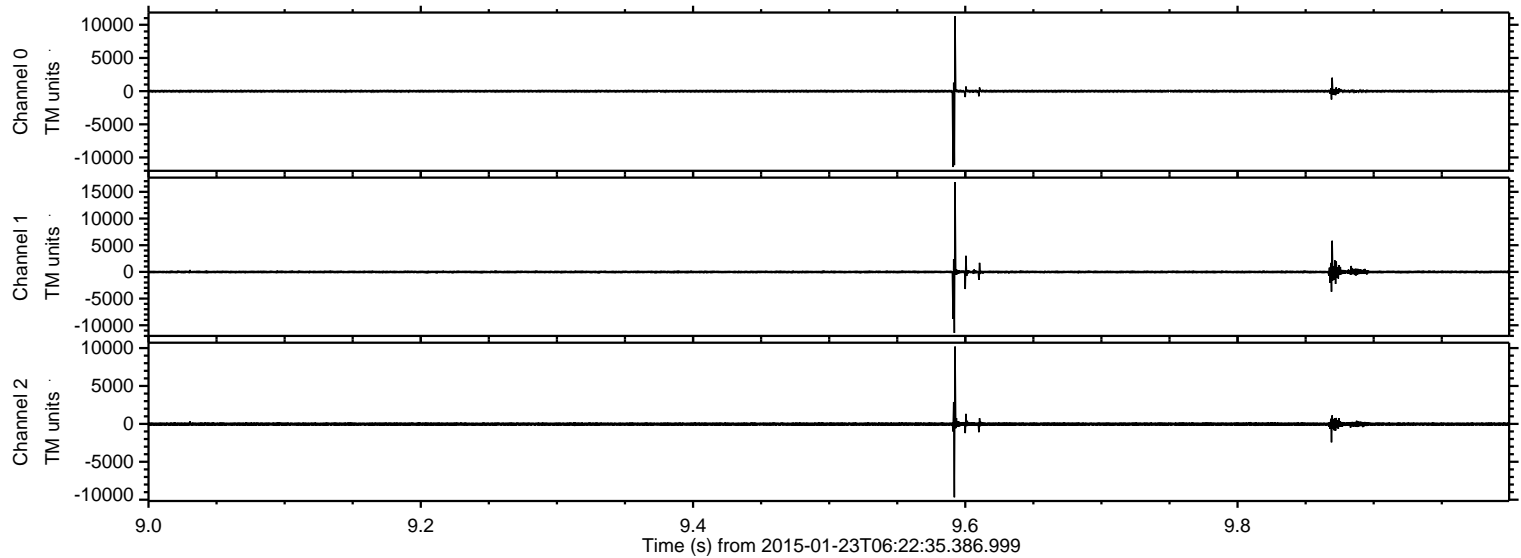

ELMAVAN 3D WAVEFORMS (Measured data sampled at 50 kHz) 49809 packets of 144 samples from 2015-01-23T06:22:35.386.999. Part 73/144

Processed Tue Feb 10 15:42:40 2015 by ELM ver.2012-10-06 from 001__elm20150123_062234__dat00.bin

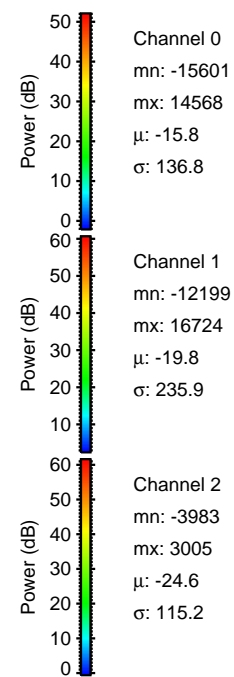
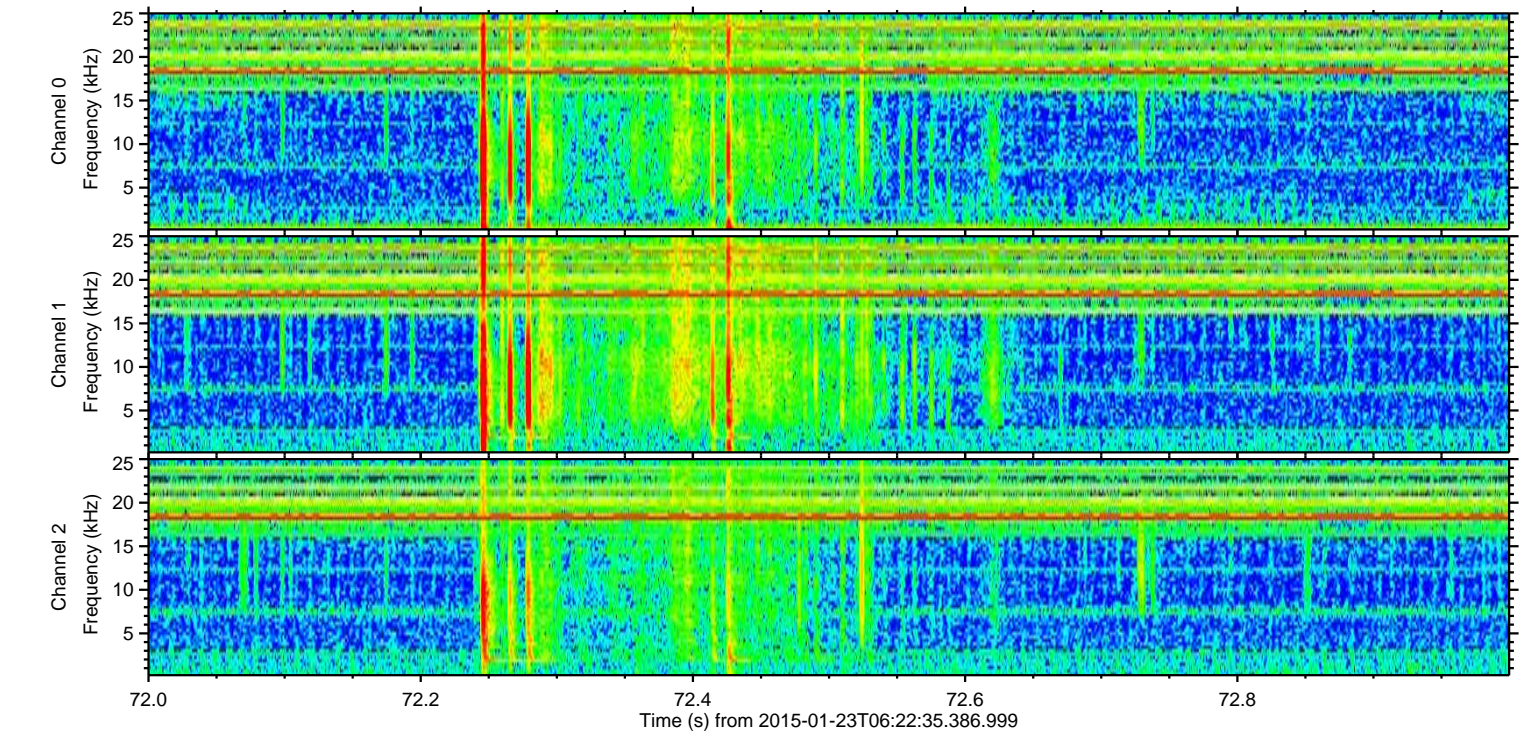
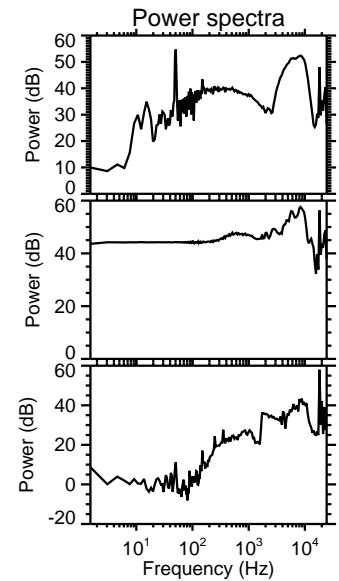
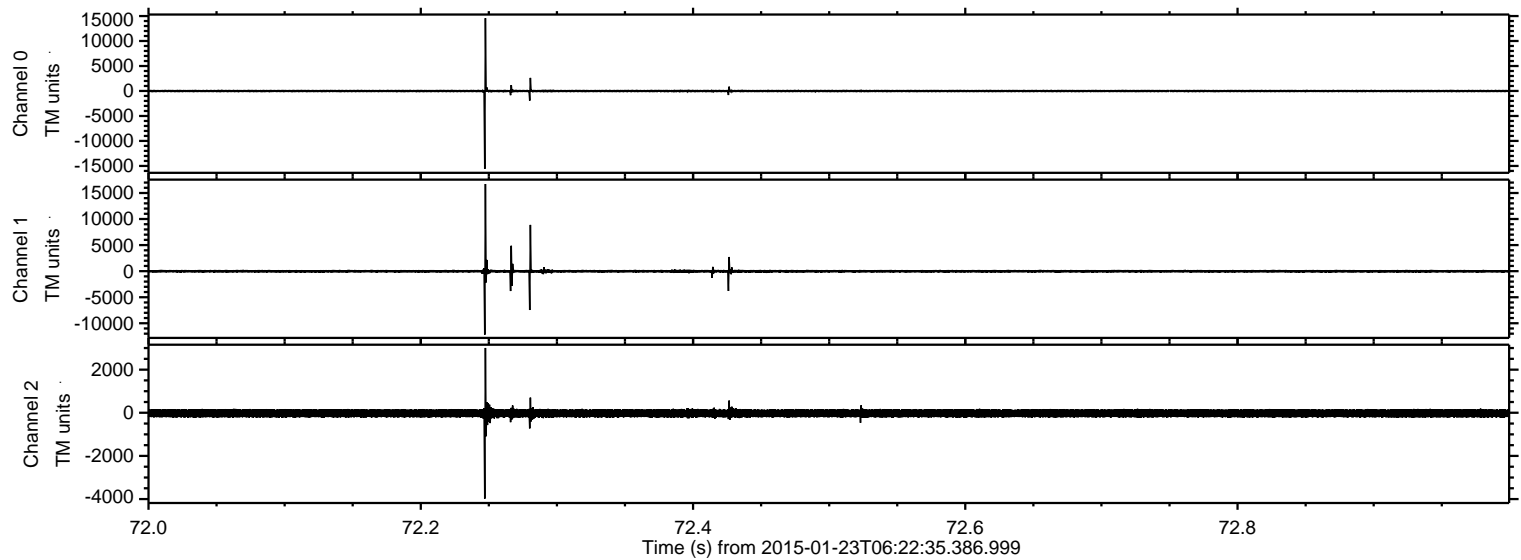

ELMAVAN 3D WAVEFORMS (Measured data sampled at 50 kHz) 49809 packets of 144 samples from 2015-01-23T06:22:35.386.999. Part 11/144

Processed Tue Feb 10 15:42:41 2015 by ELM ver.2012-10-06 from 001__elm20150123_062234__dat00.bin

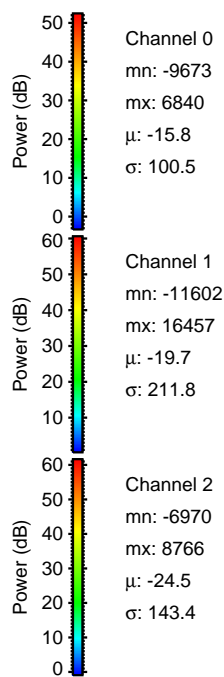
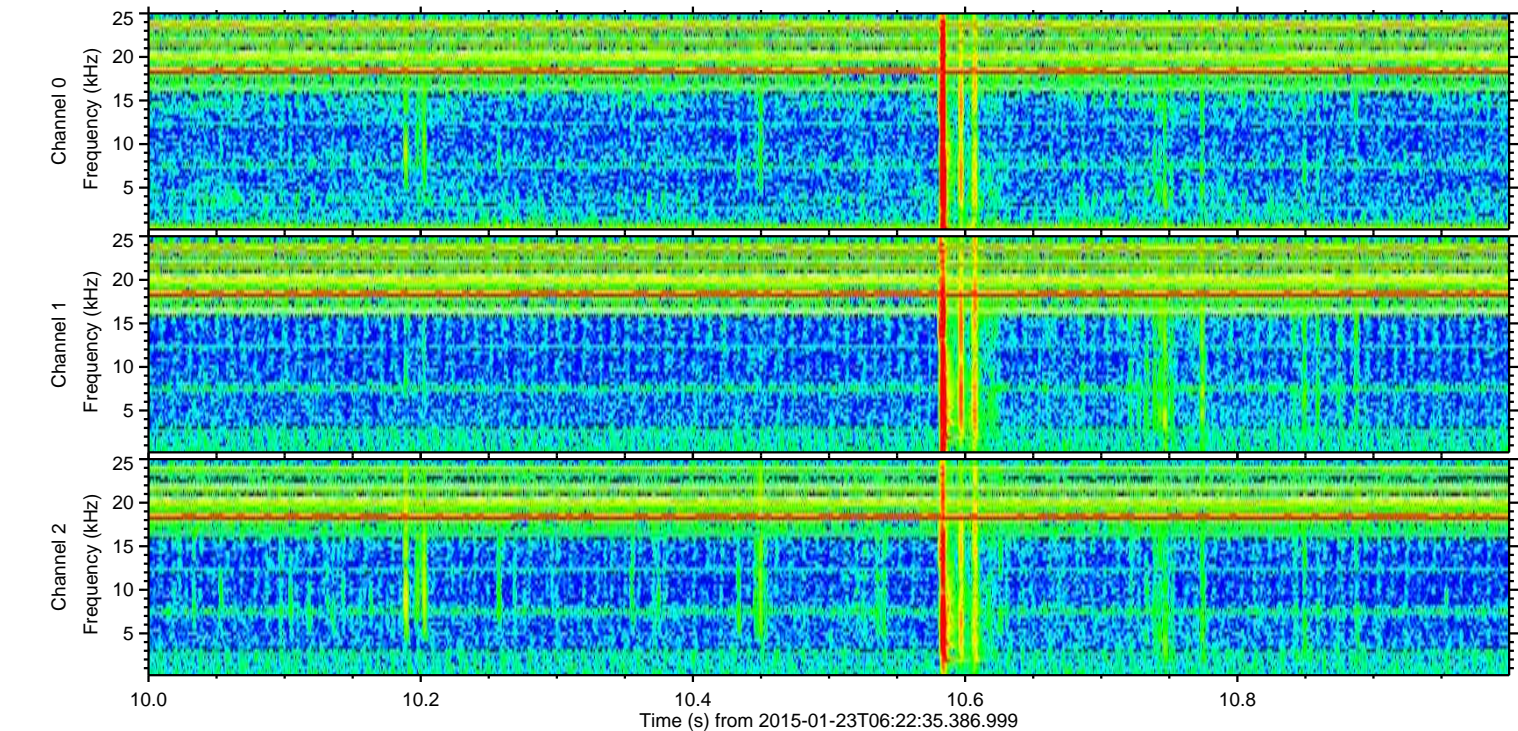
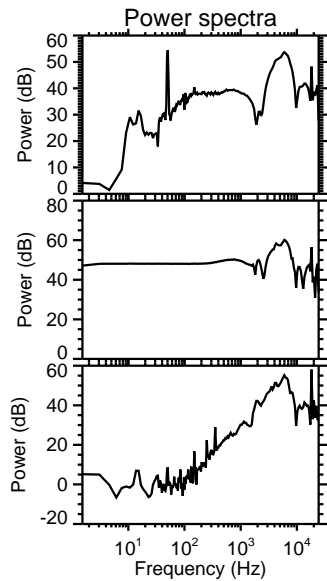
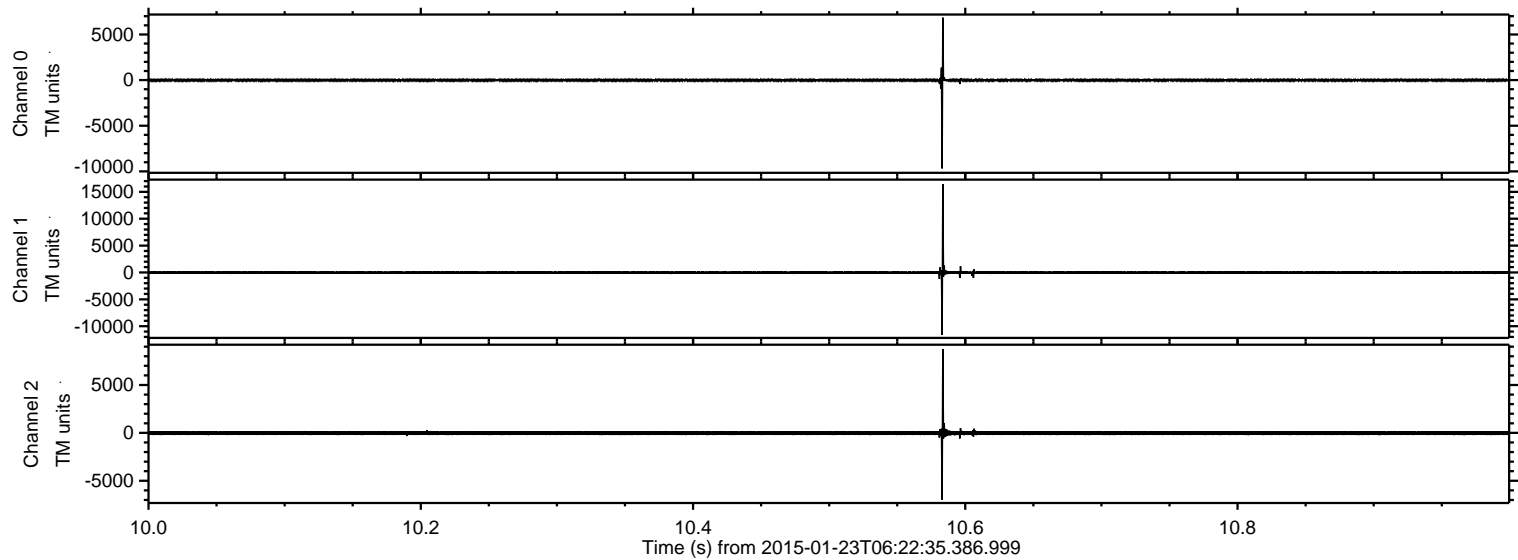

ELMAVAN 3D WAVEFORMS (Measured data sampled at 50 kHz) 49809 packets of 144 samples from 2015-01-23T06:22:35.386.999. Part 107/144

Processed Tue Feb 10 15:42:42 2015 by ELM ver.2012-10-06 from 001__elm20150123_062234__dat00.bin

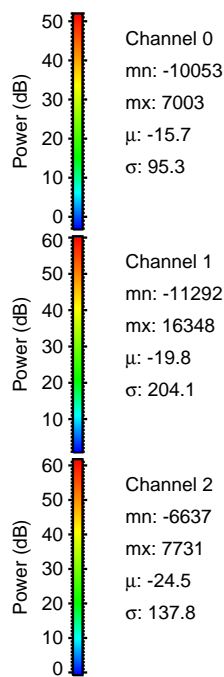
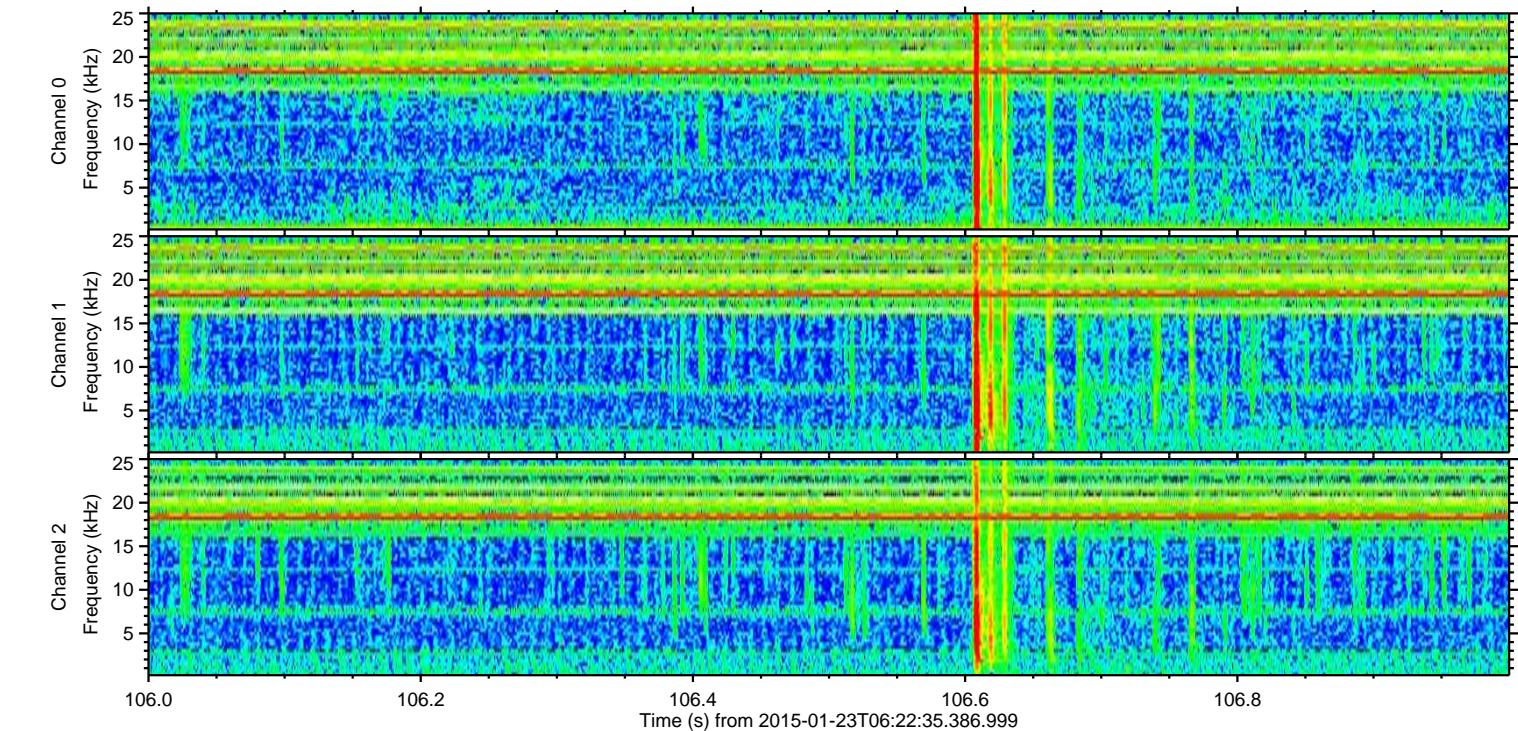
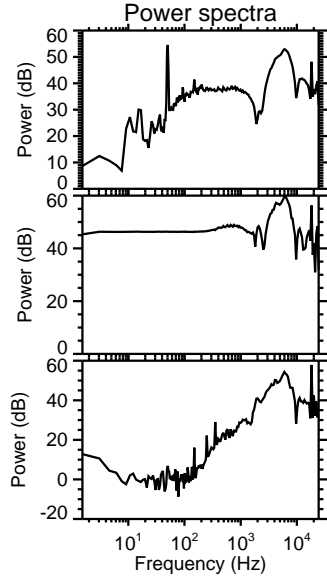
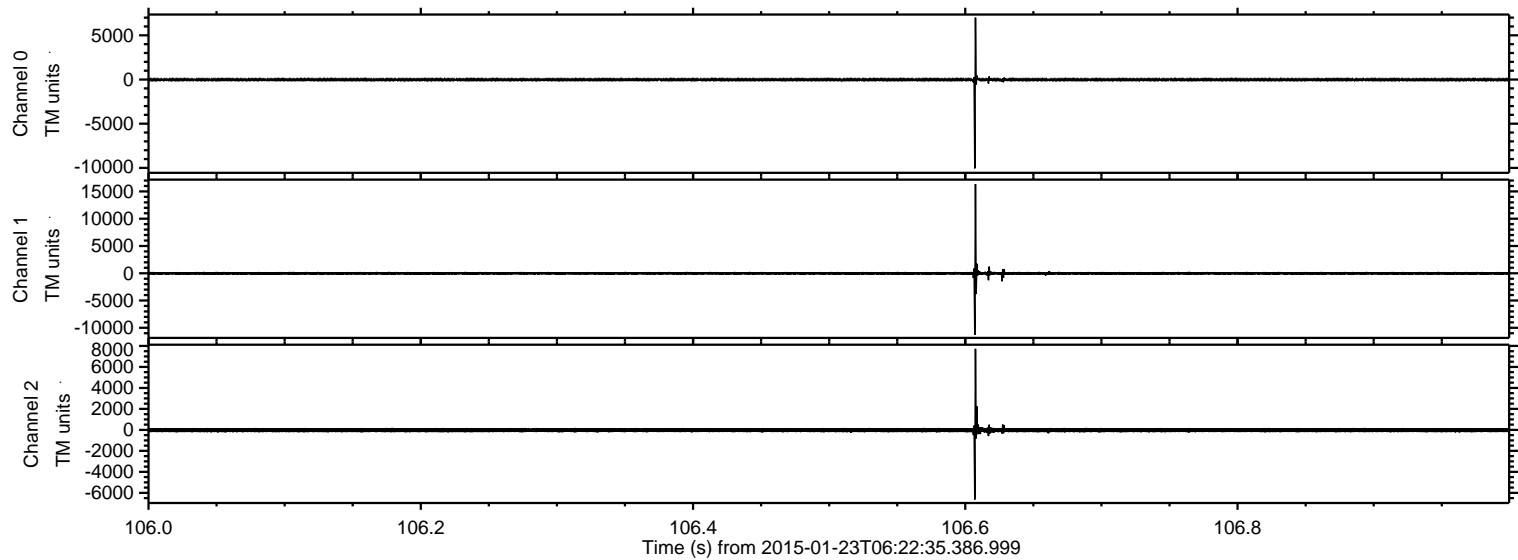

ELMAVAN 3D WAVEFORMS (Measured data sampled at 50 kHz) 49809 packets of 144 samples from 2015-01-23T06:22:35.386.999. Part 117/144

Processed Tue Feb 10 15:42:43 2015 by ELM ver.2012-10-06 from 001__elm20150123_062234__dat00.bin

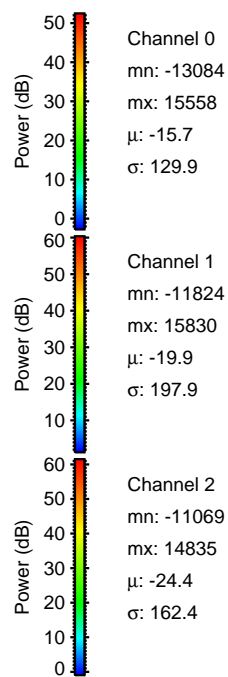
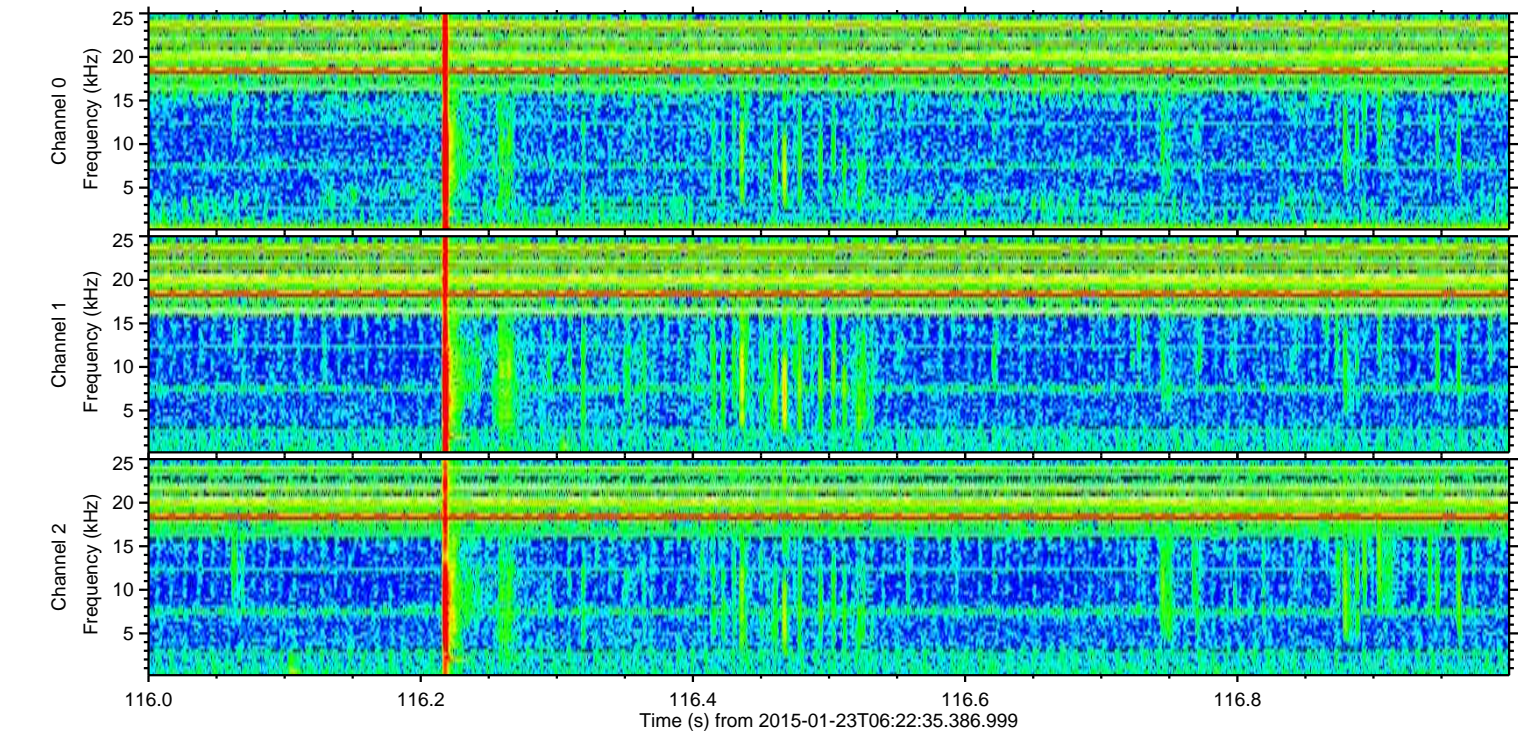
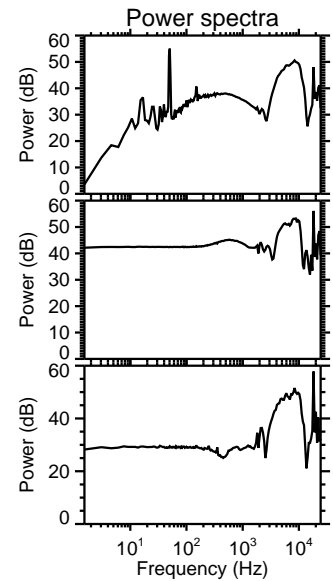
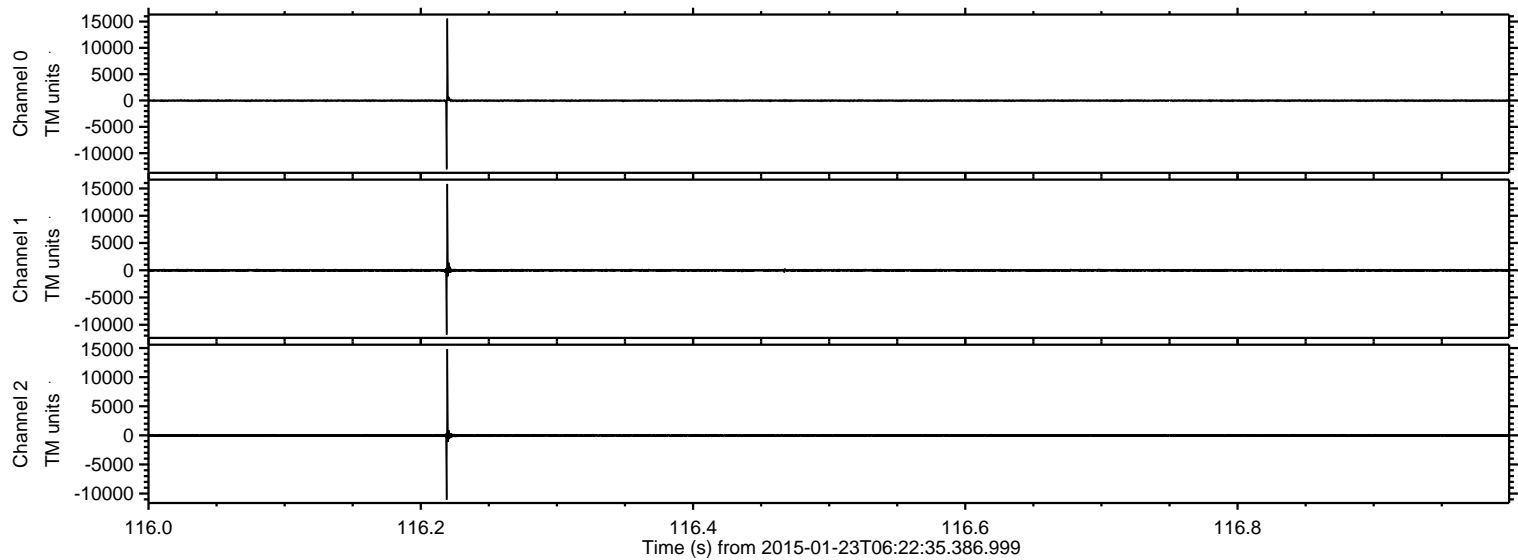

ELMAVAN 3D WAVEFORMS (Measured data sampled at 50 kHz) 49809 packets of 144 samples from 2015-01-23T06:22:35.386.999. Part 90/144

Processed Tue Feb 10 15:42:44 2015 by ELM ver.2012-10-06 from 001__elm20150123_062234__dat00.bin

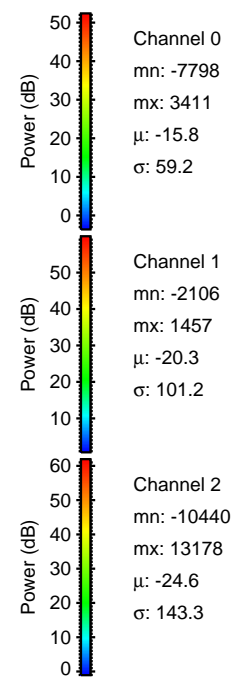
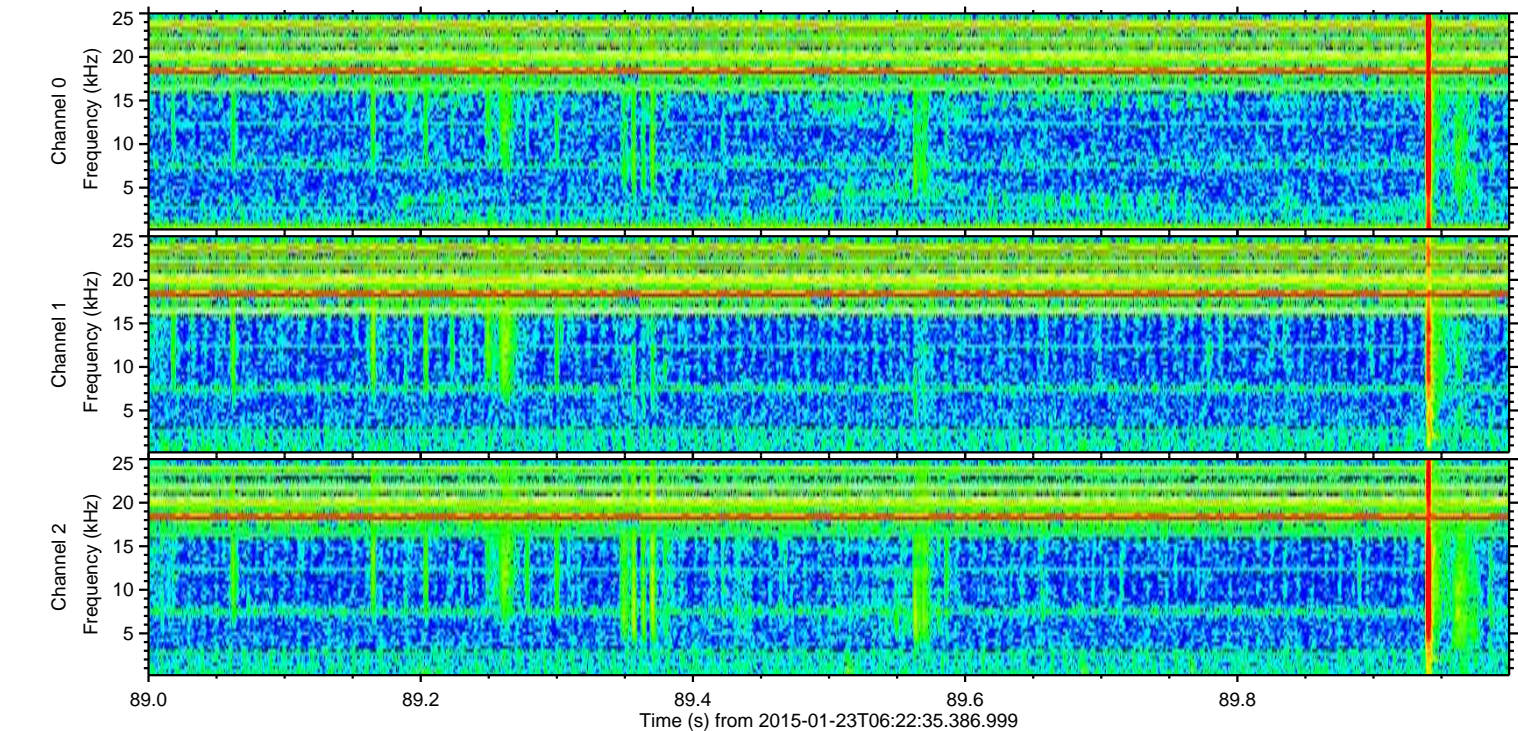
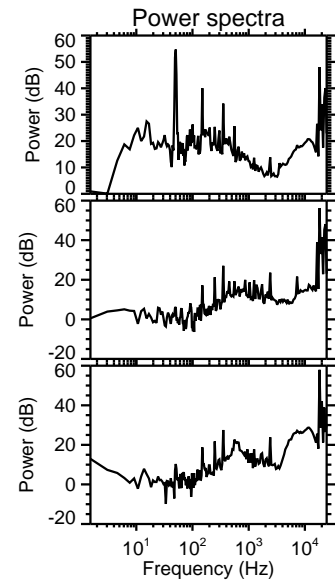
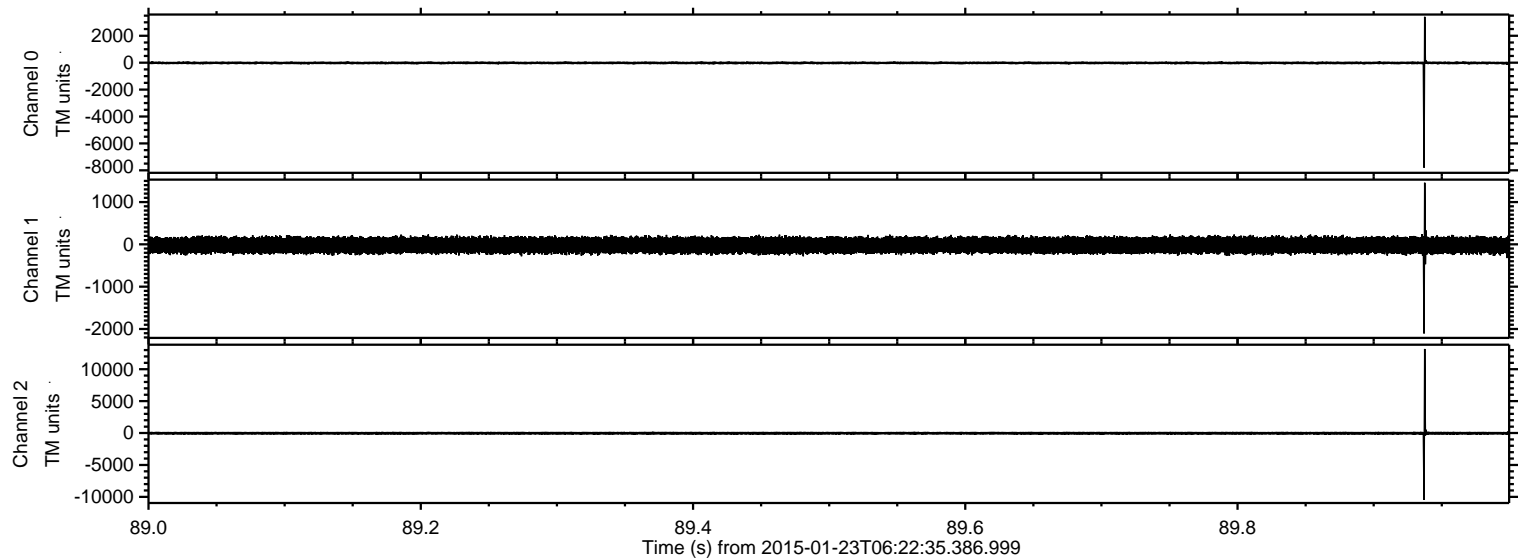

Channel 0
mn: -7798
mx: 3411
 μ : -15.8
 σ : 59.2

Channel 1
mn: -2106
mx: 1457
 μ : -20.3
 σ : 101.2

Channel 2
mn: -10440
mx: 13178
 μ : -24.6
 σ : 143.3

ELMAVAN 3D WAVEFORMS (Measured data sampled at 50 kHz) 49809 packets of 144 samples from 2015-01-23T06:22:35.386.999. Part 28/144

Processed Tue Feb 10 15:42:45 2015 by ELM ver.2012-10-06 from 001__elm20150123_062234__dat00.bin

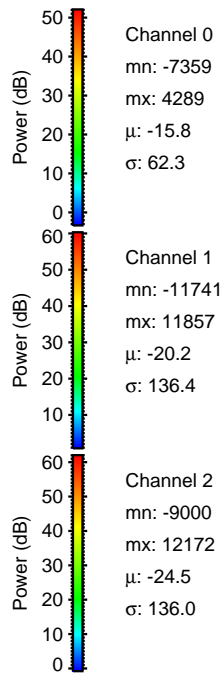
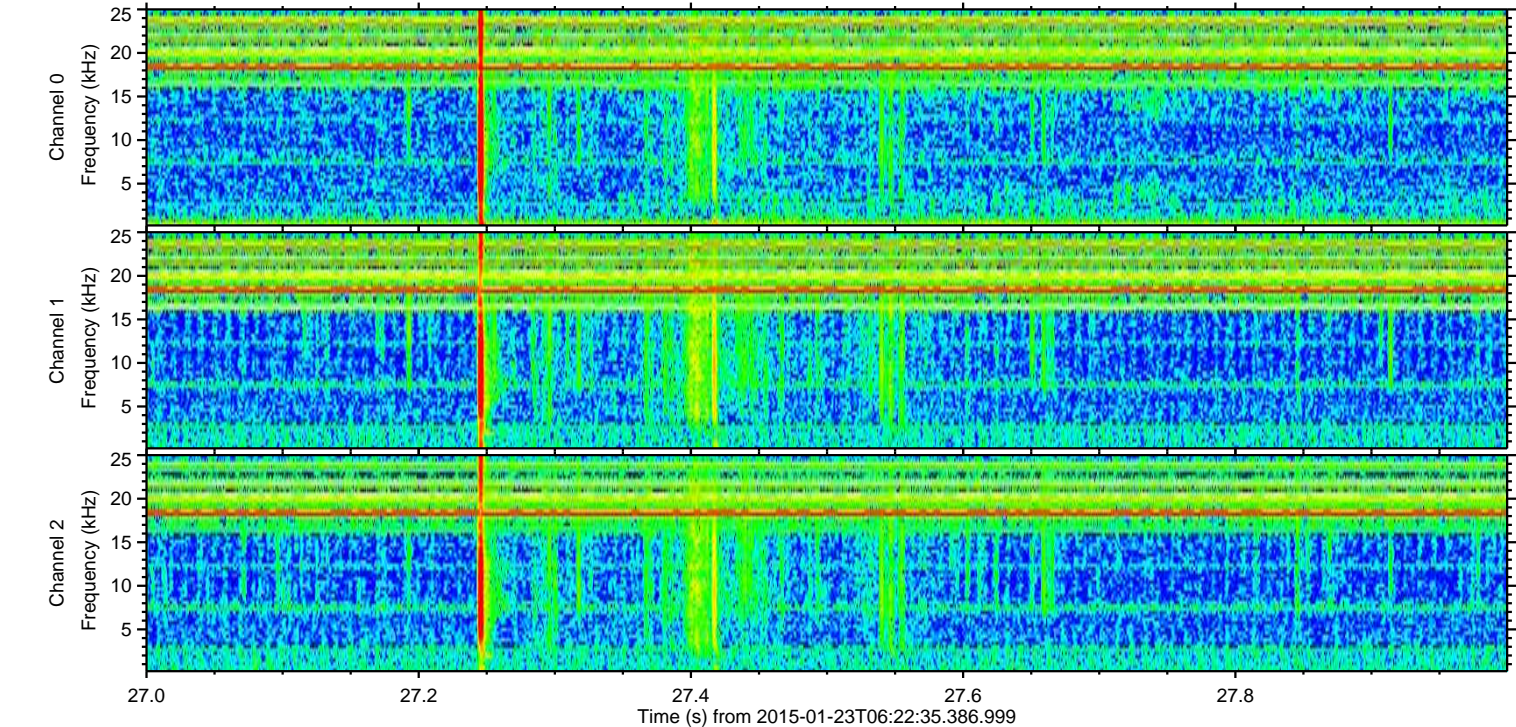
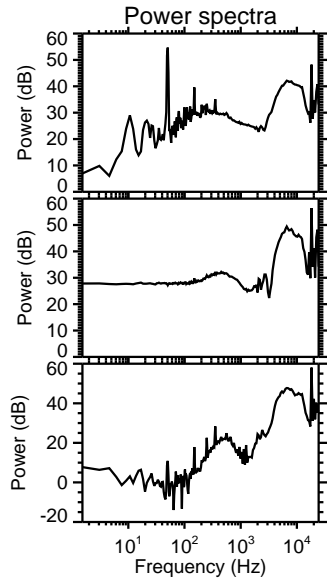
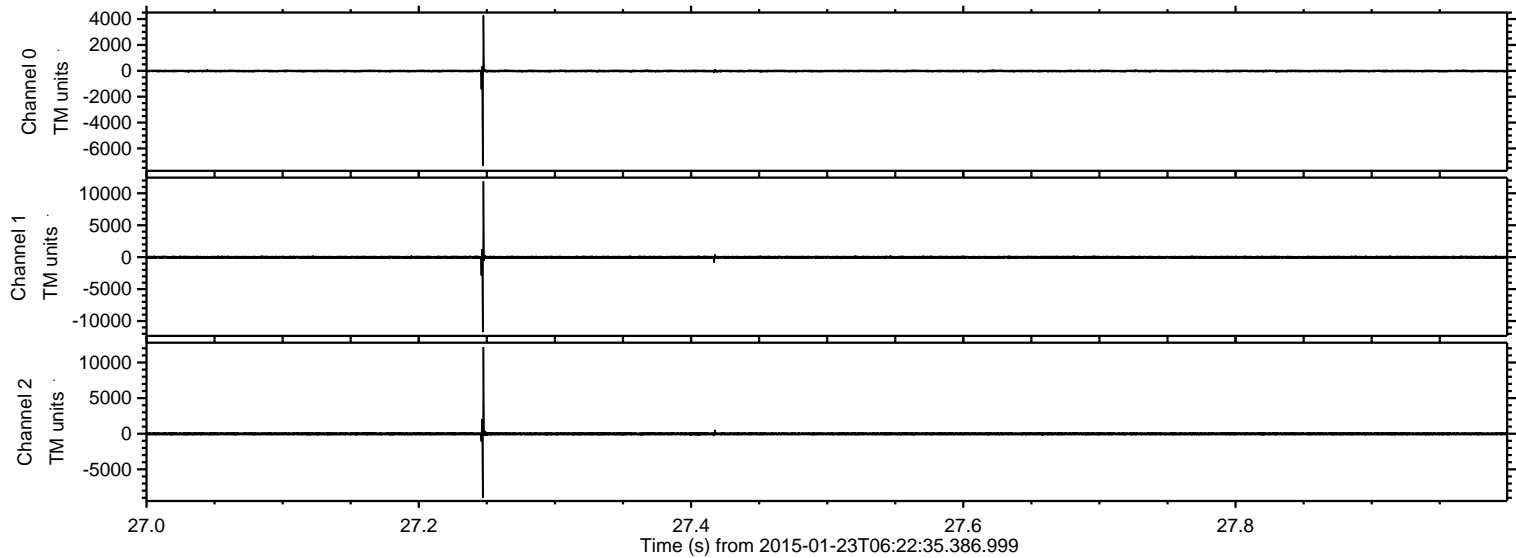

ELMAVAN 3D WAVEFORMS (Measured data sampled at 50 kHz) 49809 packets of 144 samples from 2015-01-23T06:22:35.386.999. Part 141/144

Processed Tue Feb 10 15:42:46 2015 by ELM ver.2012-10-06 from 001__elm20150123_062234__dat00.bin

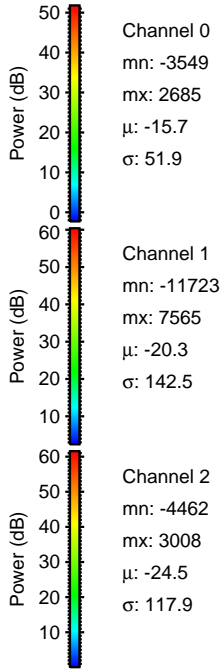
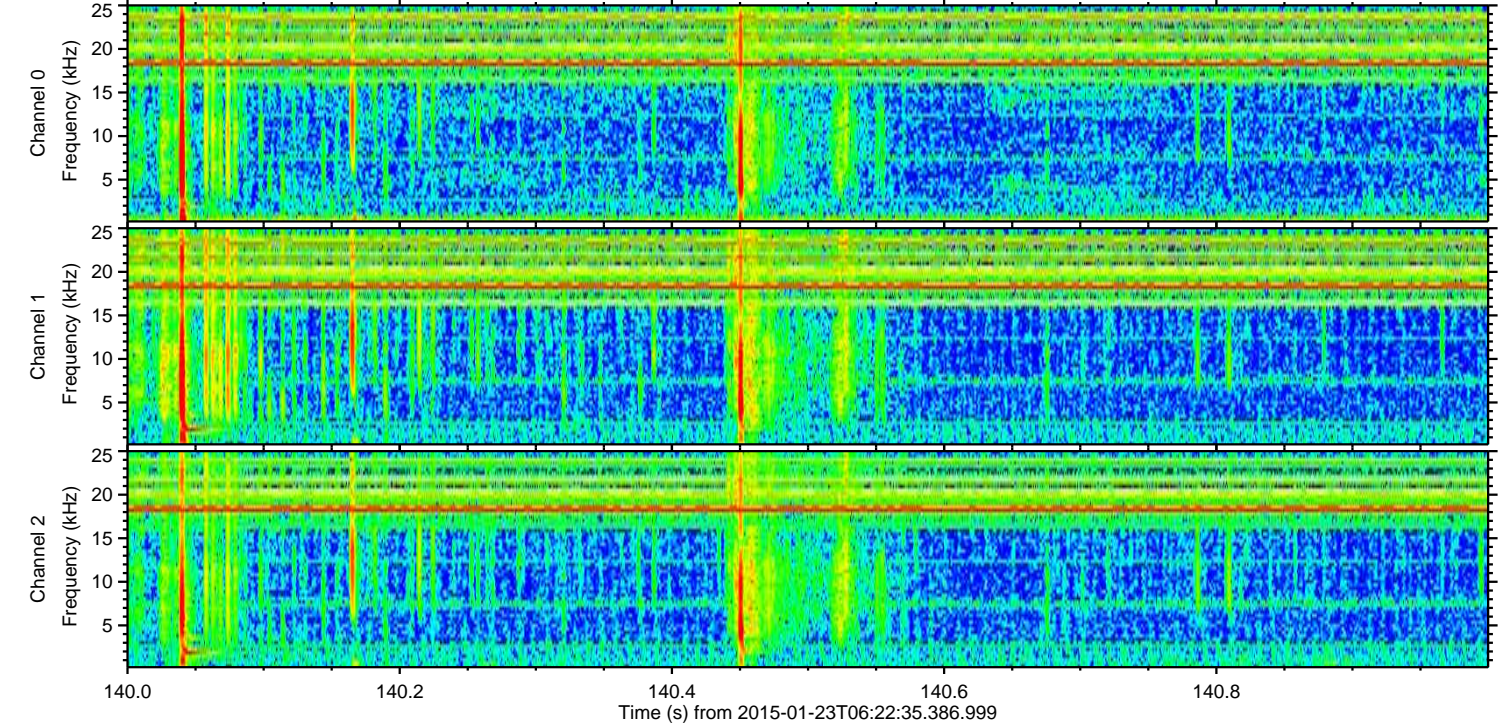
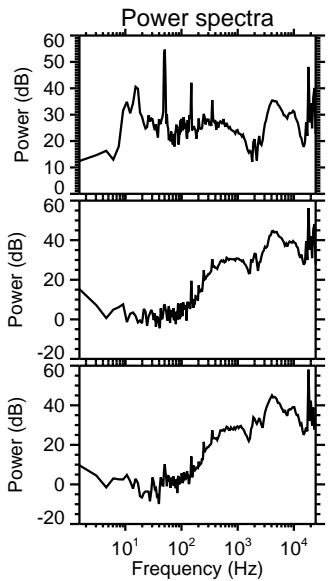
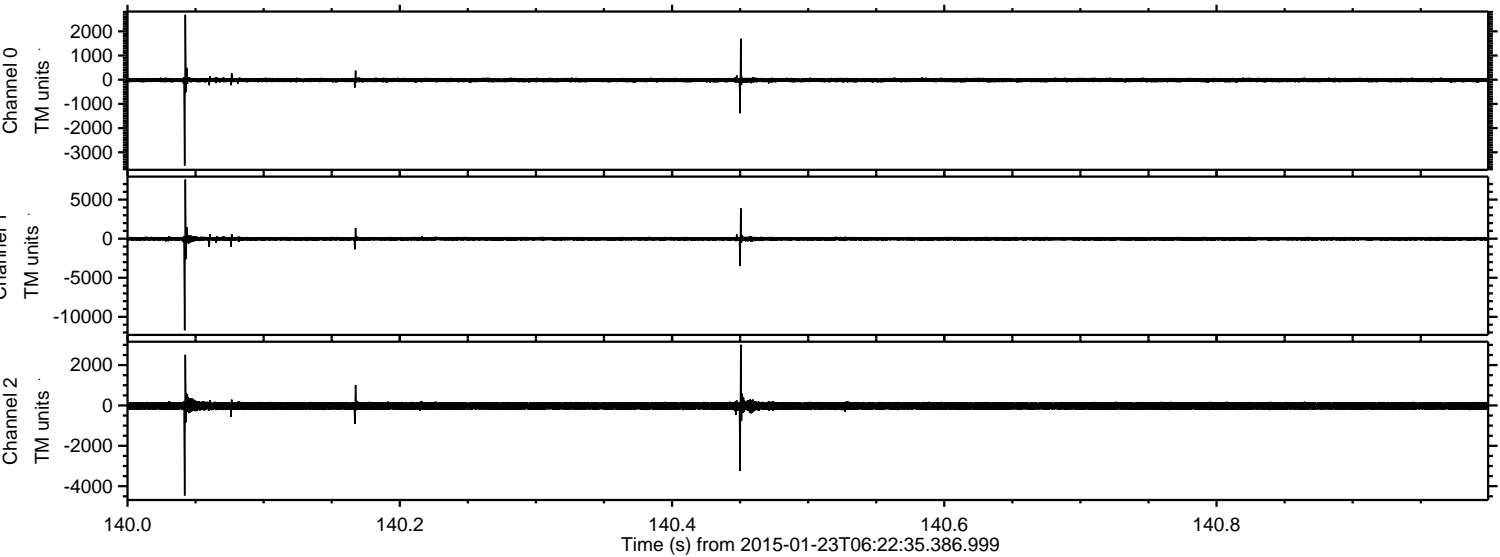

ELMAVAN 3D WAVEFORMS (Measured data sampled at 50 kHz) 49809 packets of 144 samples from 2015-01-23T06:22:35.386.999. Part 23/144

Processed Tue Feb 10 15:42:47 2015 by ELM ver.2012-10-06 from 001__elm20150123_062234__dat00.bin

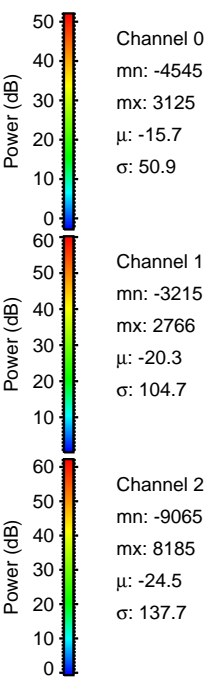
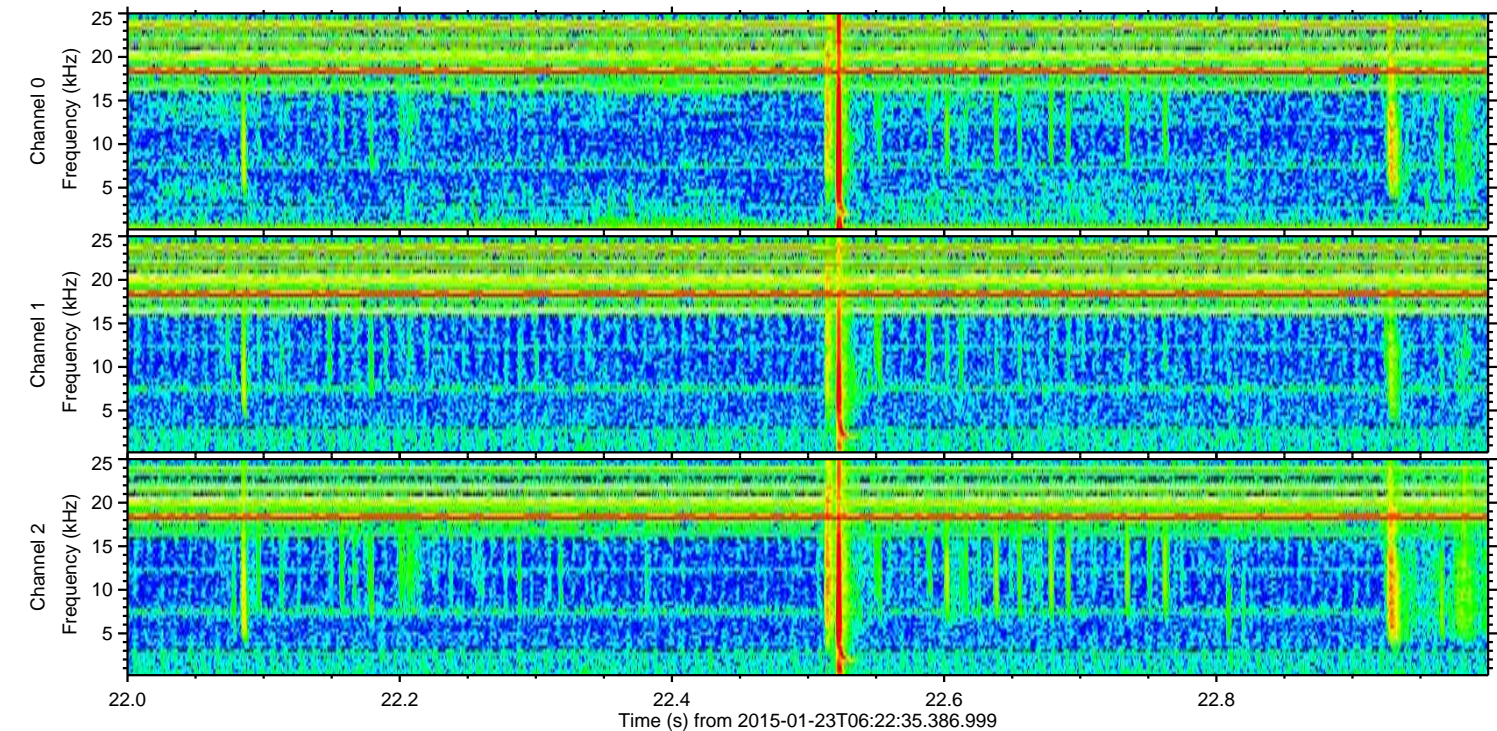
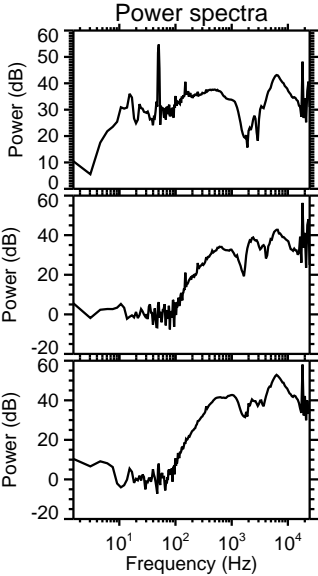
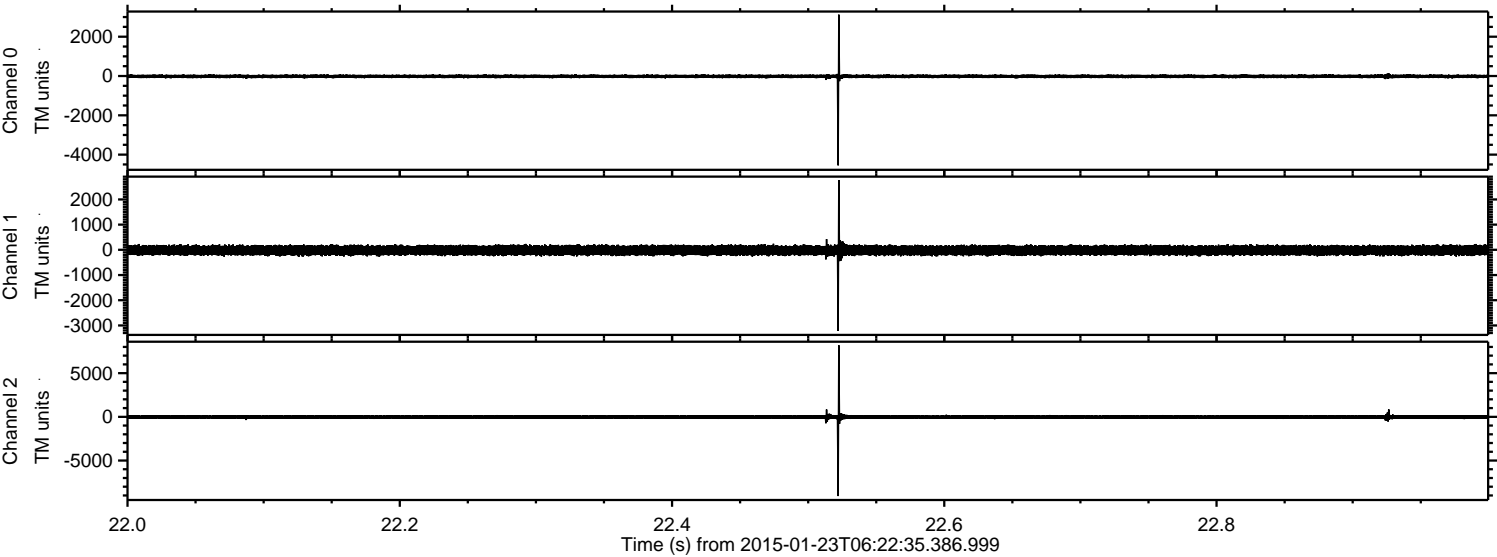

Processed Tue Feb 10 15:42:48 2015 by ELM ver.2012-10-06 from 001__elm20150123_062234__dat00.bin

