

ELMAVAN 3D WAVEFORMS (Measured data sampled at 50 kHz) 49791 packets of 144 samples from 2015-01-23T04:47:32.090.999.

Processed Tue Feb 10 15:20:17 2015 by ELM ver.2012-10-06 from 001__elm20150123_044731__dat00.bin

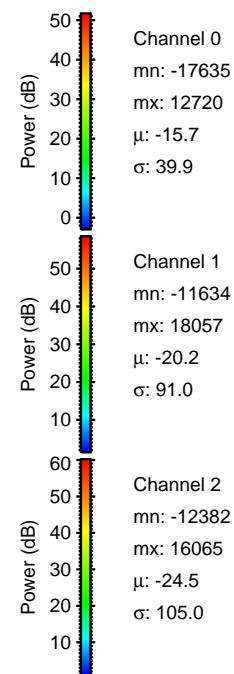
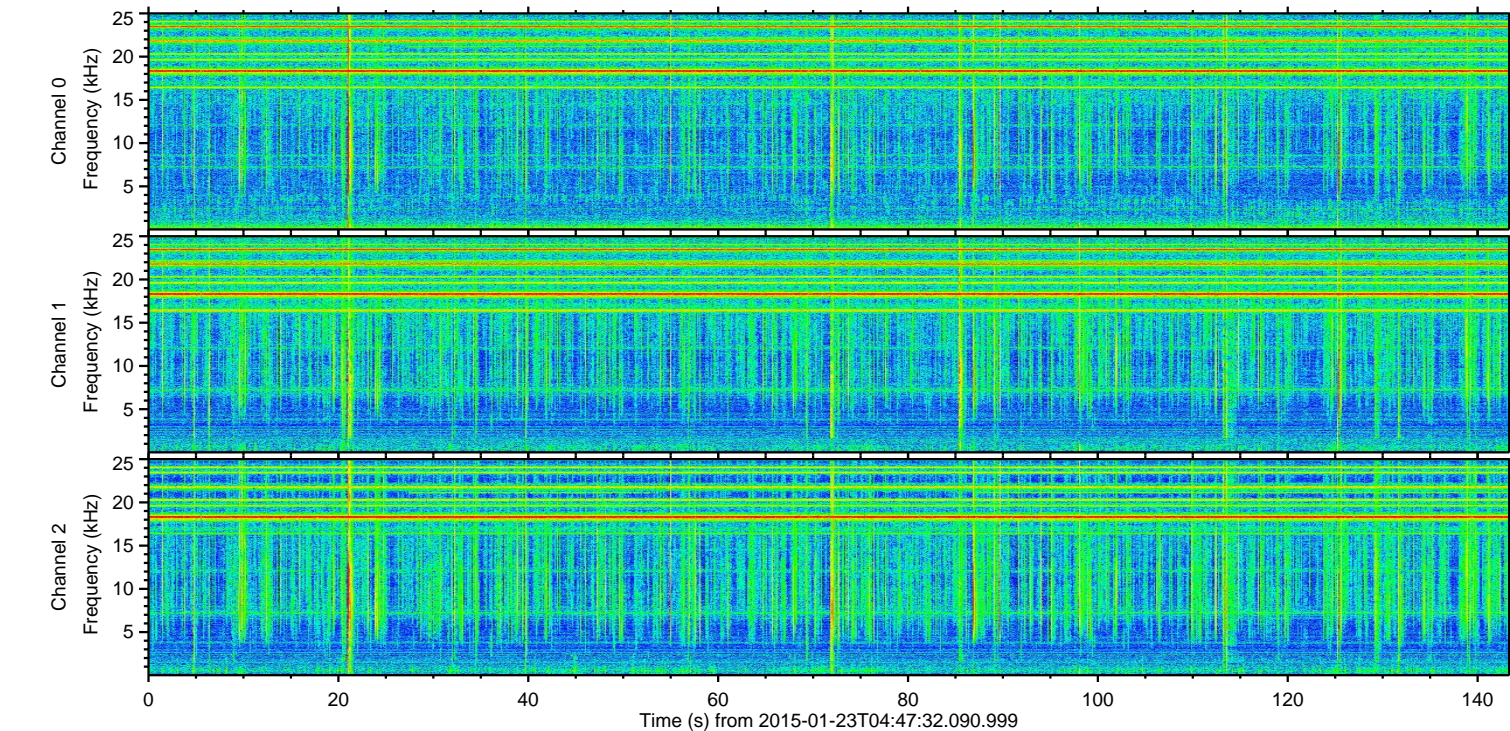
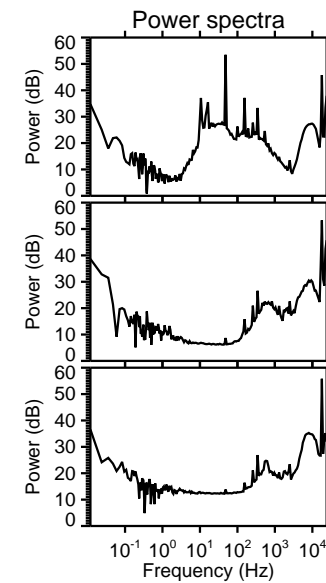
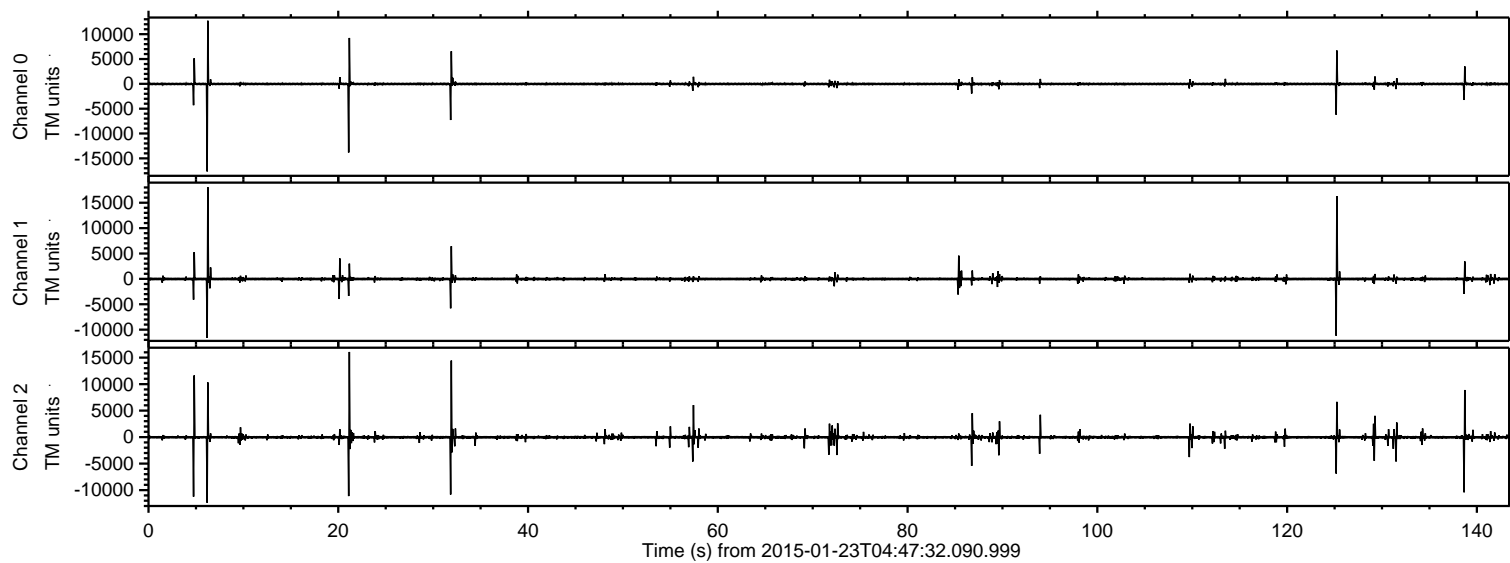

ELMAVAN 3D WAVEFORMS (Measured data sampled at 50 kHz) 49791 packets of 144 samples from 2015-01-23T04:47:32.090.999. Part 7/144

Processed Tue Feb 10 15:20:30 2015 by ELM ver.2012-10-06 from 001__elm20150123_044731__dat00.bin

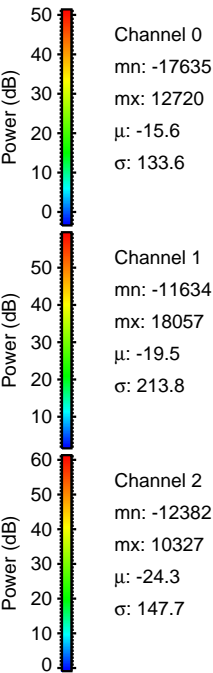
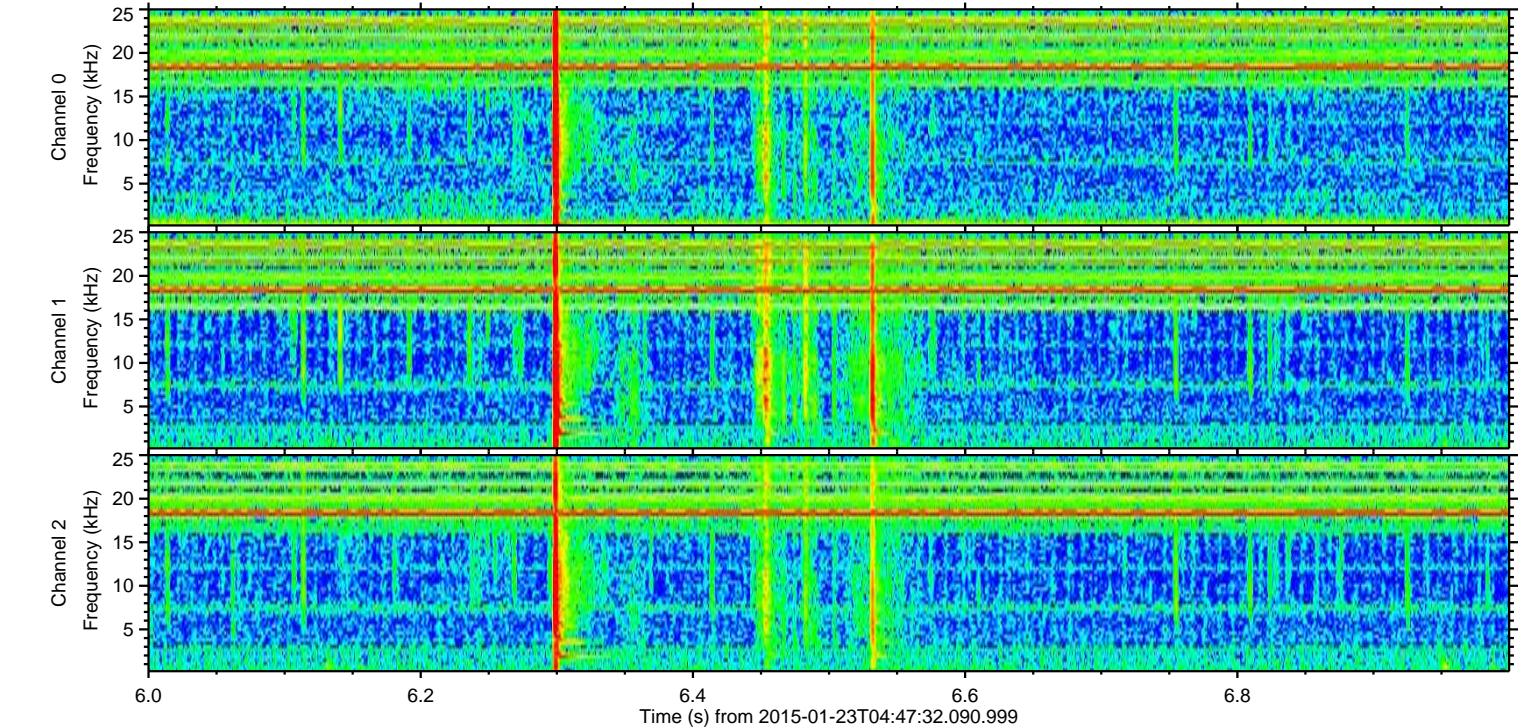
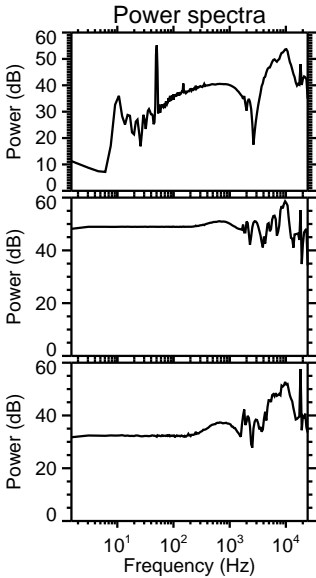
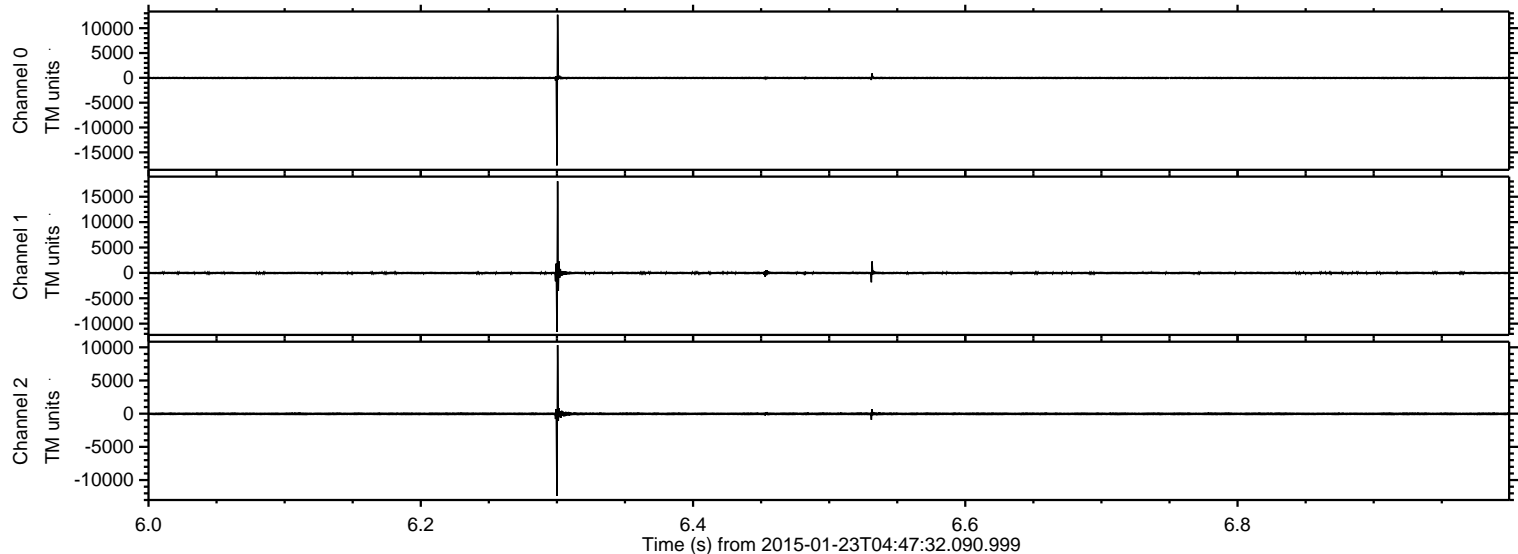

ELMAVAN 3D WAVEFORMS (Measured data sampled at 50 kHz) 49791 packets of 144 samples from 2015-01-23T04:47:32.090.999. Part 126/144

Processed Tue Feb 10 15:20:31 2015 by ELM ver.2012-10-06 from 001__elm20150123_044731__dat00.bin

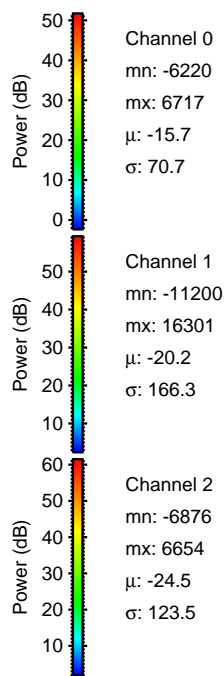
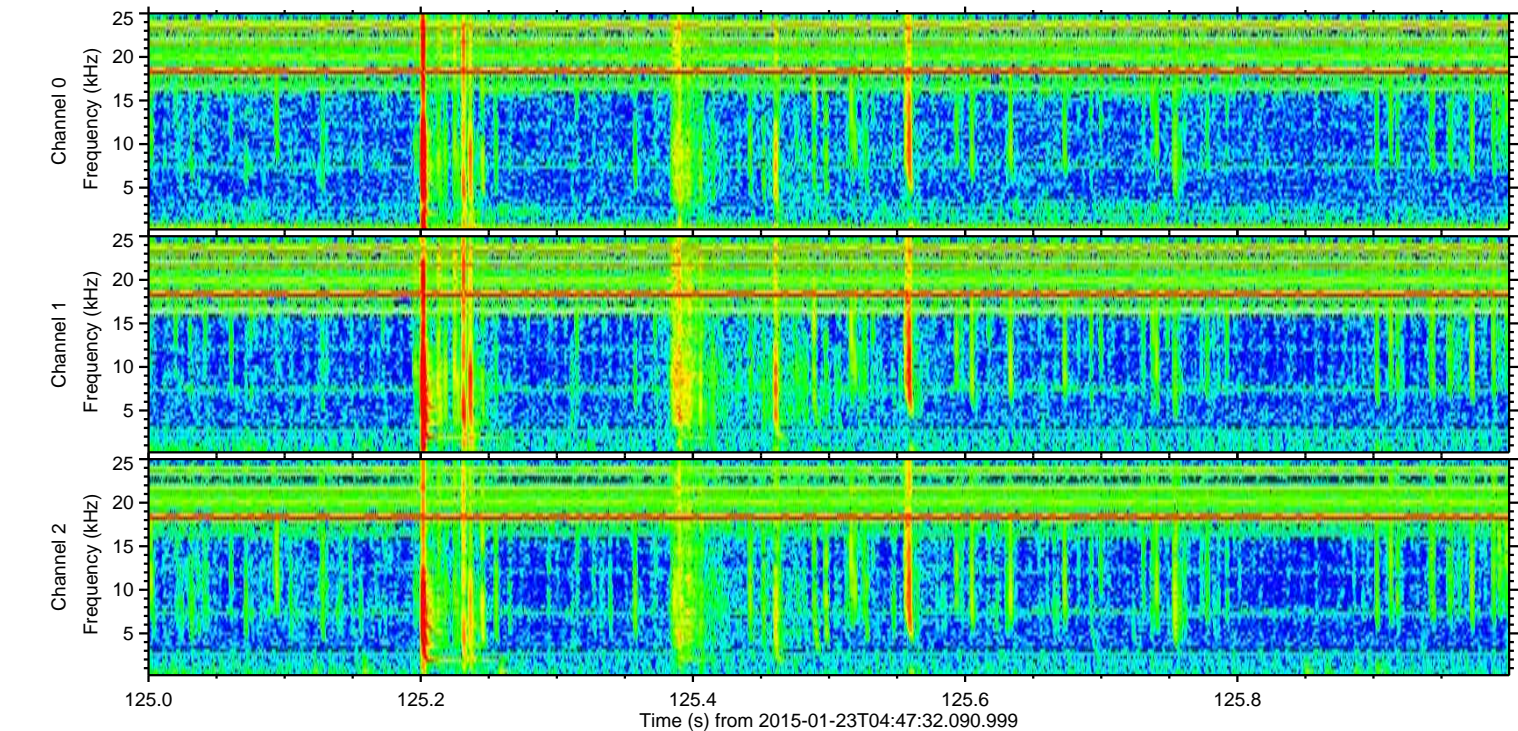
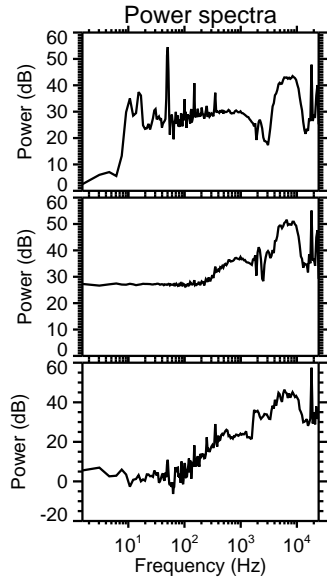
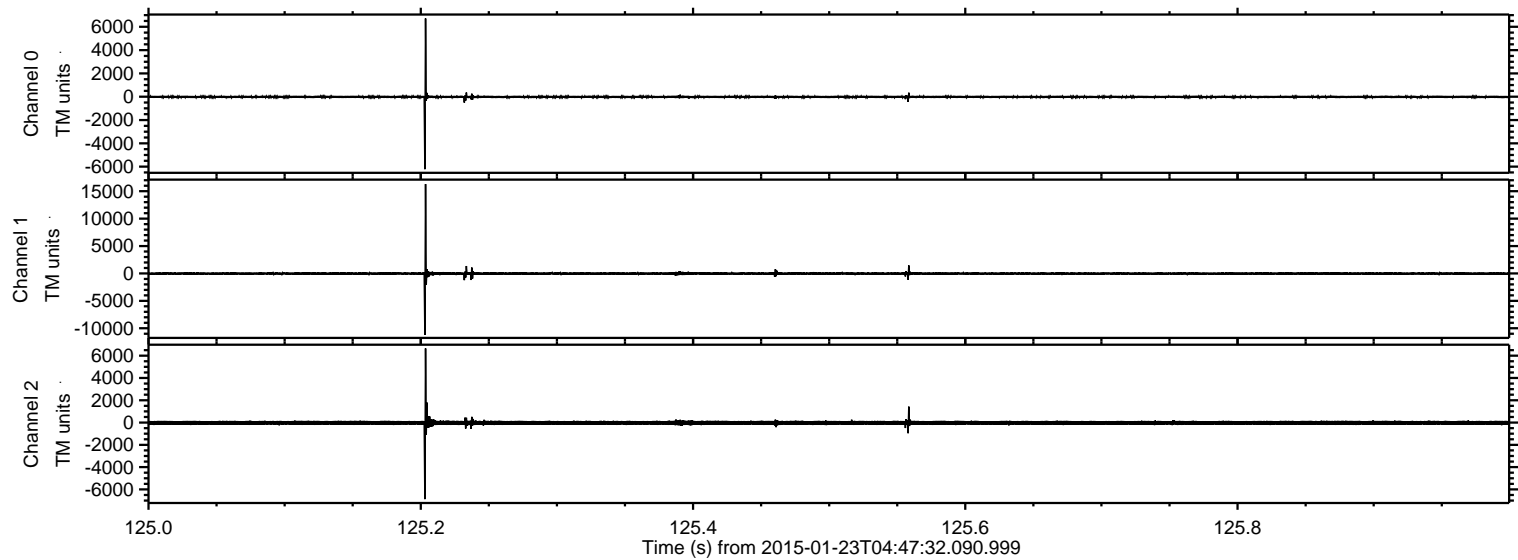

ELMAVAN 3D WAVEFORMS (Measured data sampled at 50 kHz) 49791 packets of 144 samples from 2015-01-23T04:47:32.090.999. Part 22/144

Processed Tue Feb 10 15:20:32 2015 by ELM ver.2012-10-06 from 001__elm20150123_044731__dat00.bin

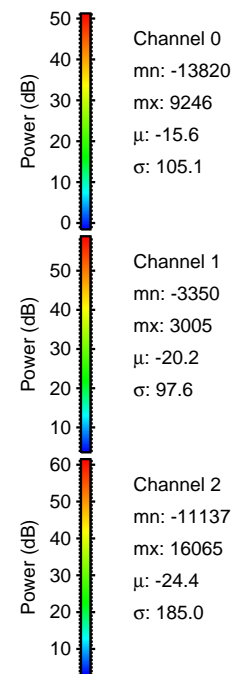
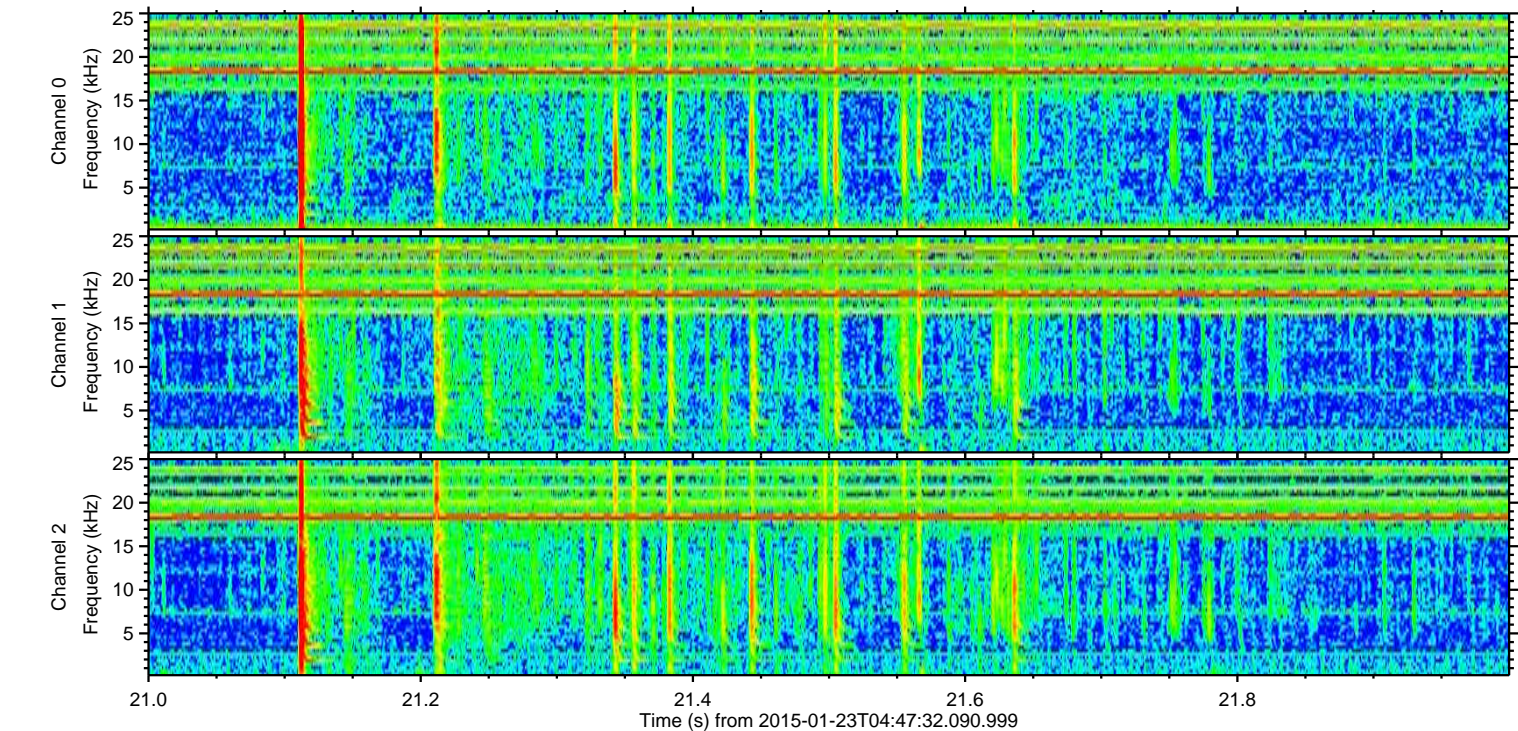
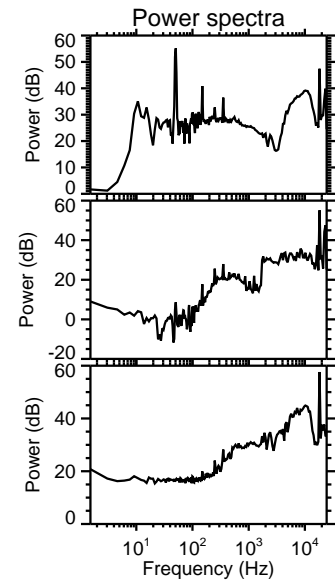
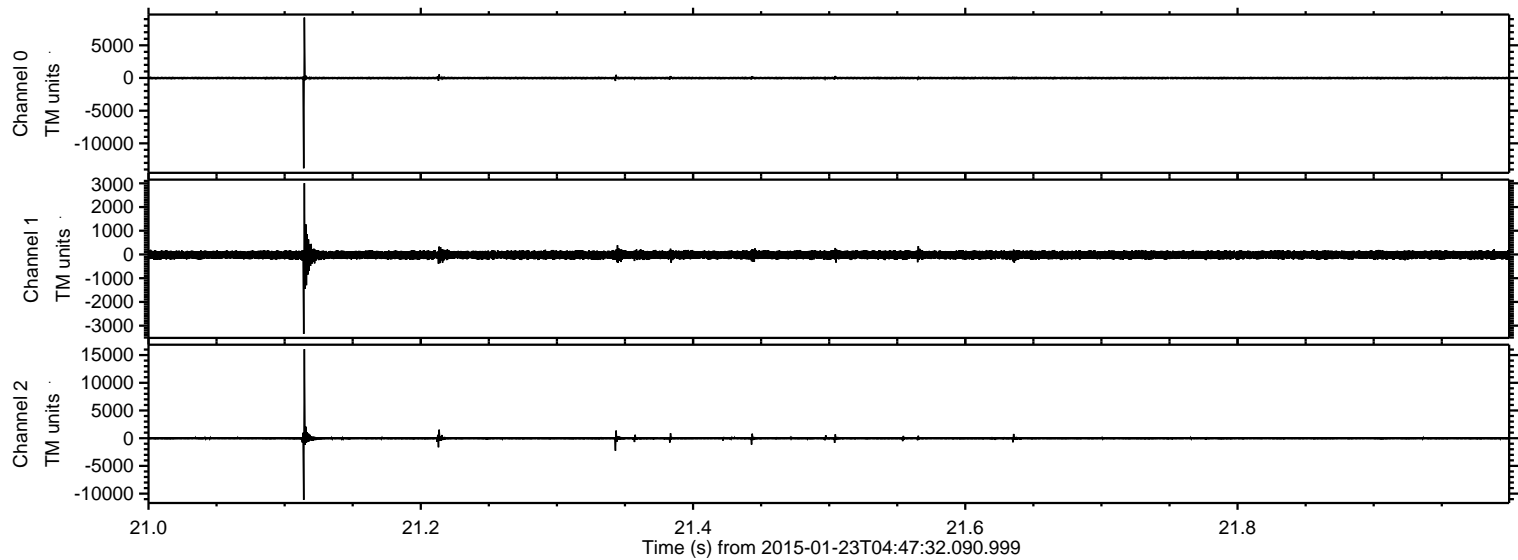

ELMAVAN 3D WAVEFORMS (Measured data sampled at 50 kHz) 49791 packets of 144 samples from 2015-01-23T04:47:32.090.999. Part 32/144

Processed Tue Feb 10 15:20:33 2015 by ELM ver.2012-10-06 from 001__elm20150123_044731__dat00.bin

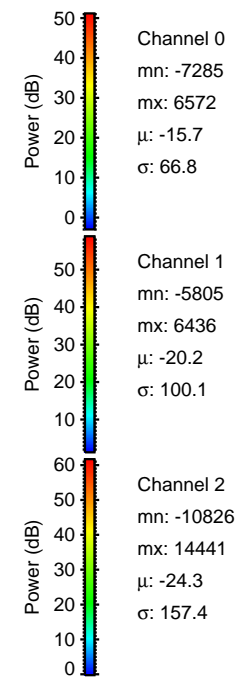
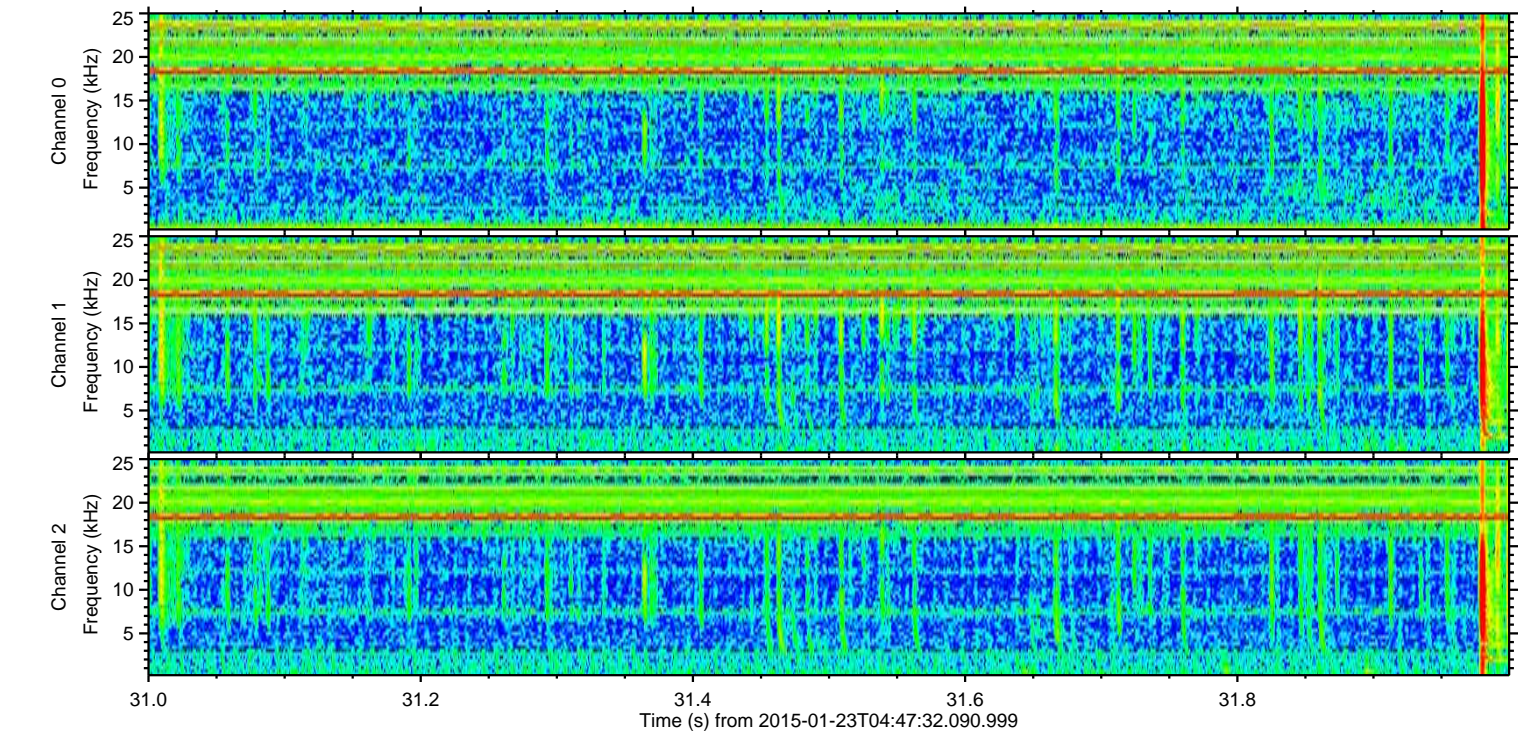
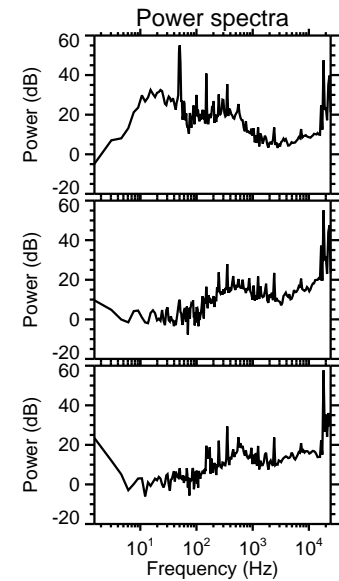
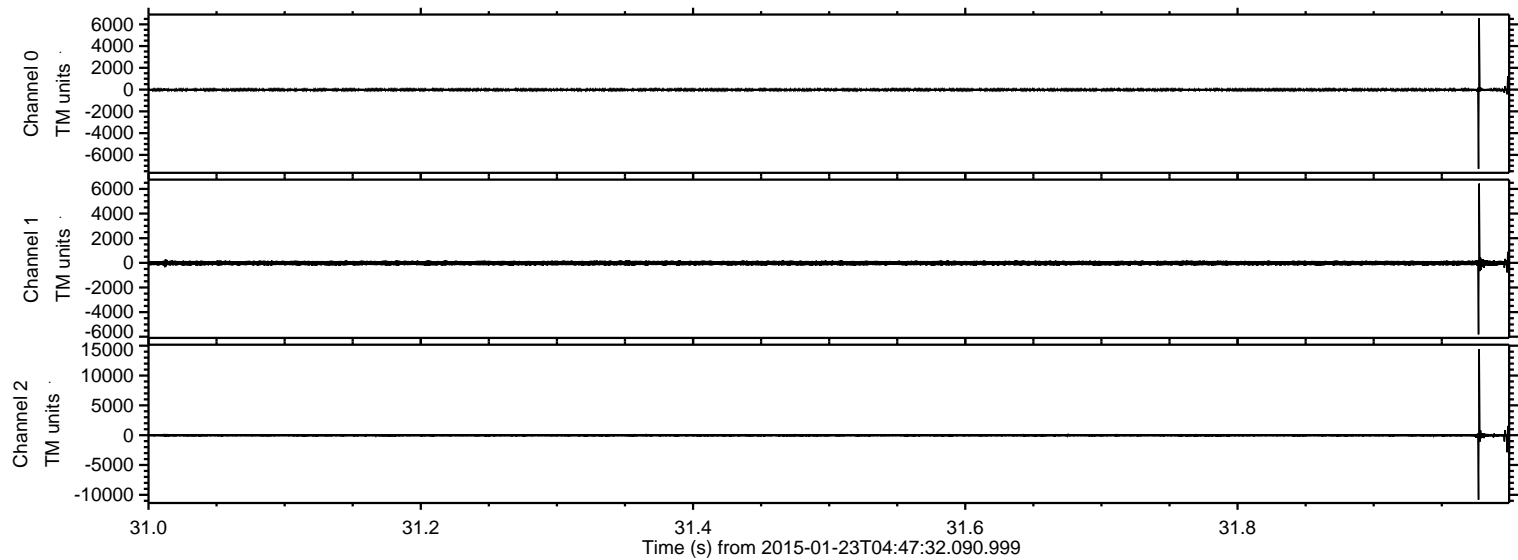

ELMAVAN 3D WAVEFORMS (Measured data sampled at 50 kHz) 49791 packets of 144 samples from 2015-01-23T04:47:32.090.999. Part 5/144

Processed Tue Feb 10 15:20:33 2015 by ELM ver.2012-10-06 from 001__elm20150123_044731__dat00.bin

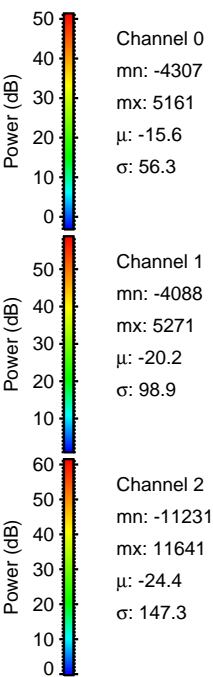
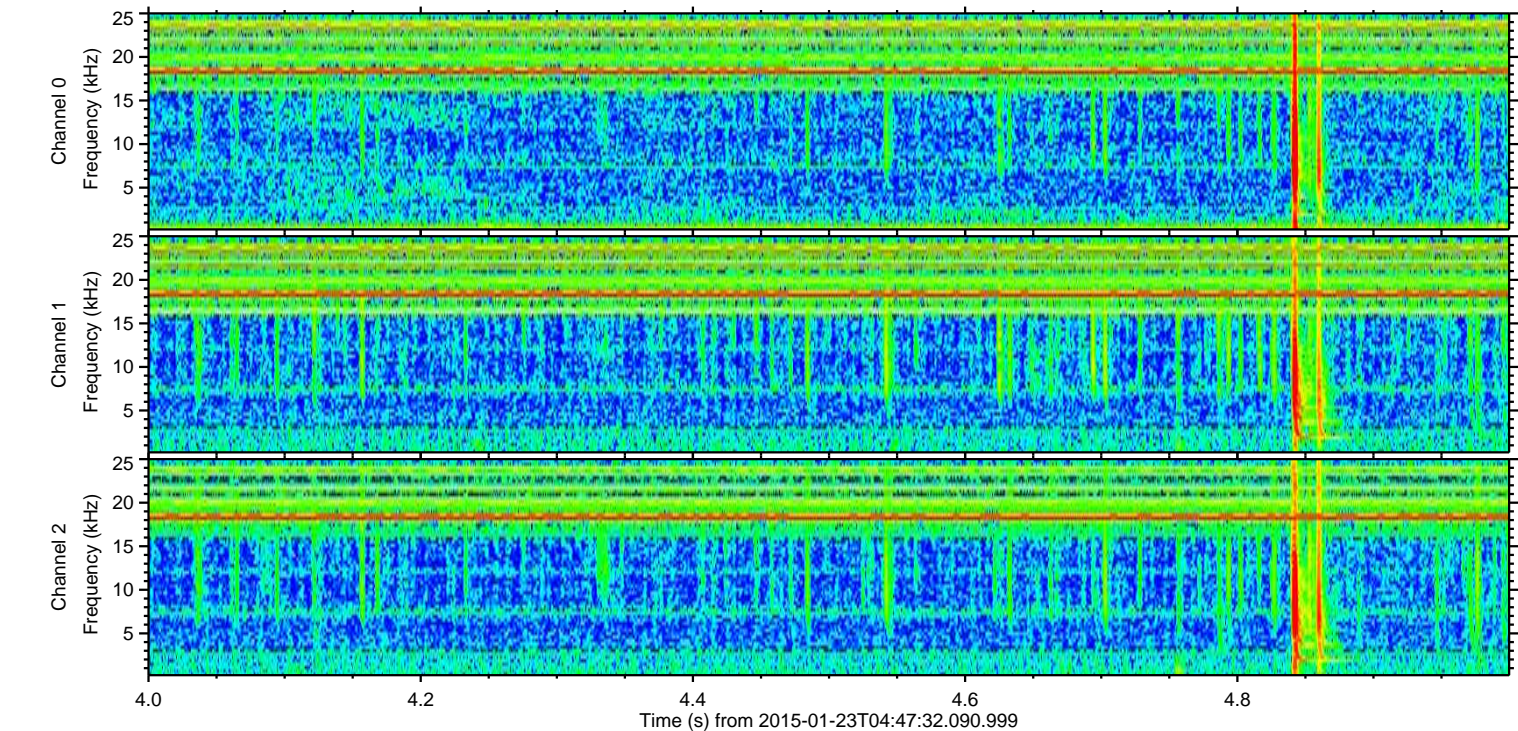
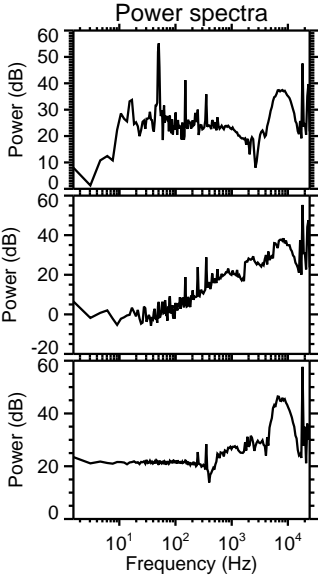
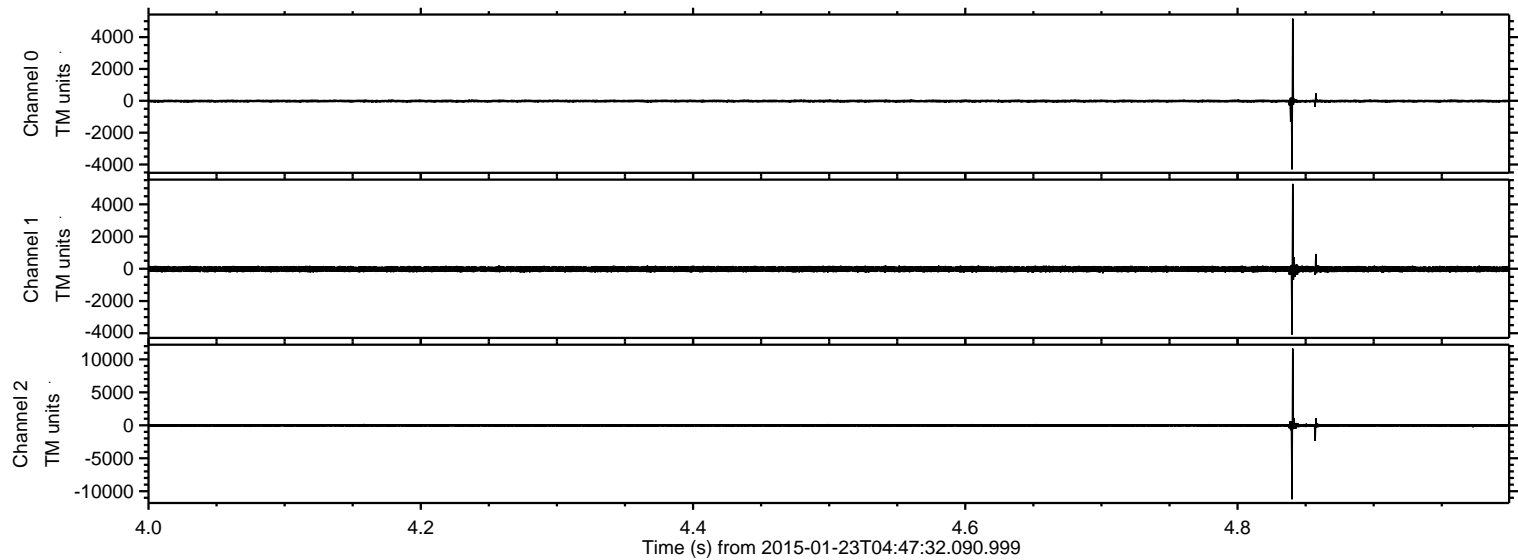

ELMAVAN 3D WAVEFORMS (Measured data sampled at 50 kHz) 49791 packets of 144 samples from 2015-01-23T04:47:32.090.999. Part 139/144

Processed Tue Feb 10 15:20:34 2015 by ELM ver.2012-10-06 from 001__elm20150123_044731__dat00.bin

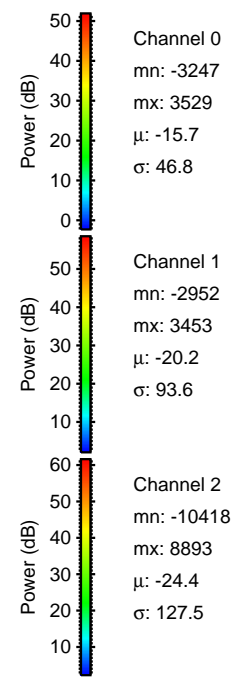
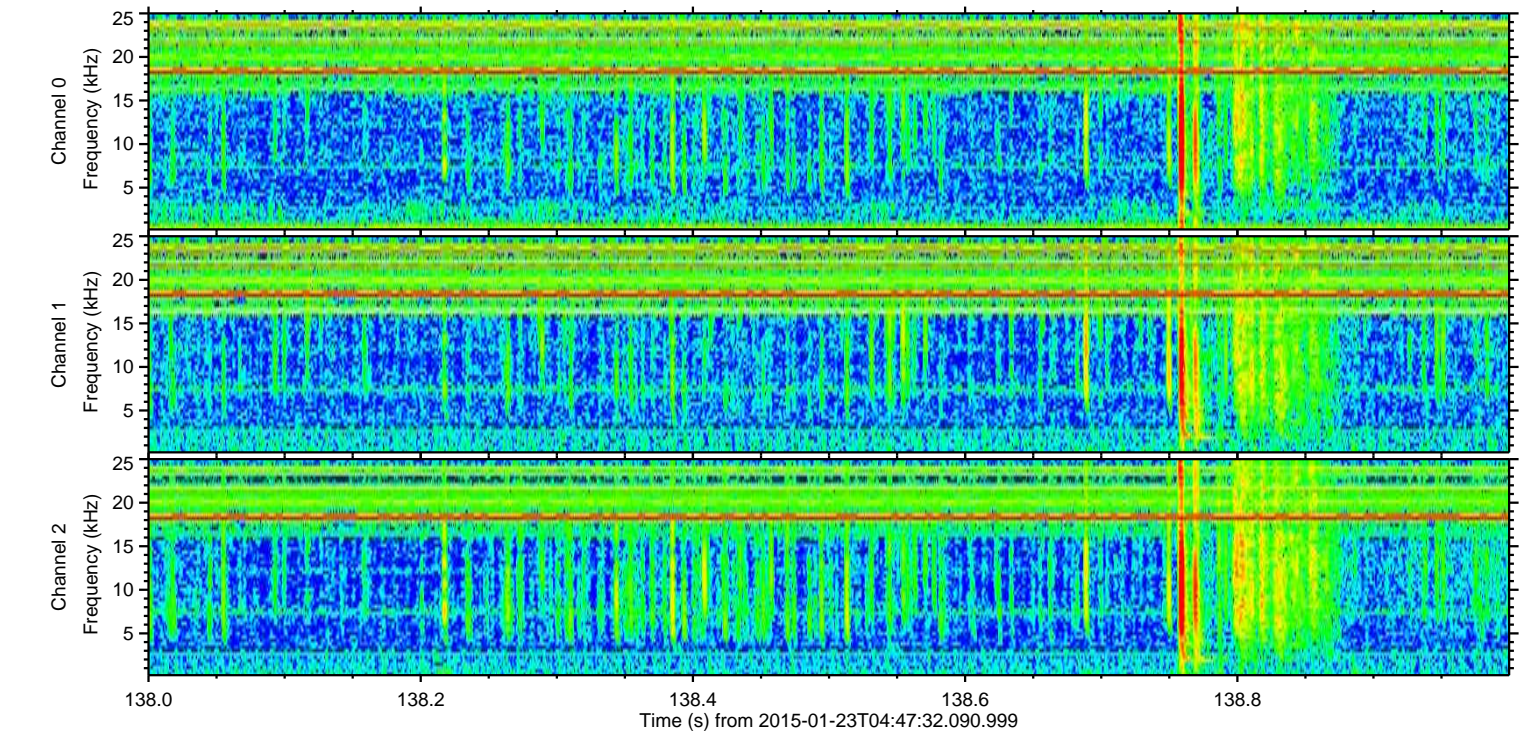
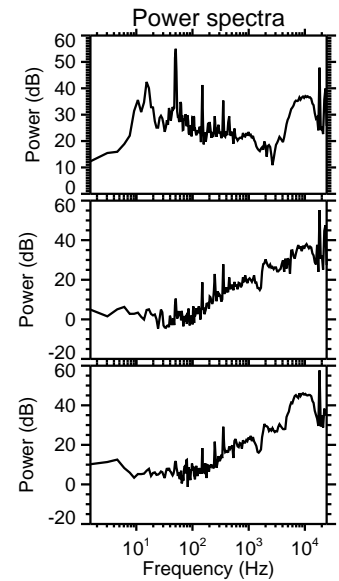
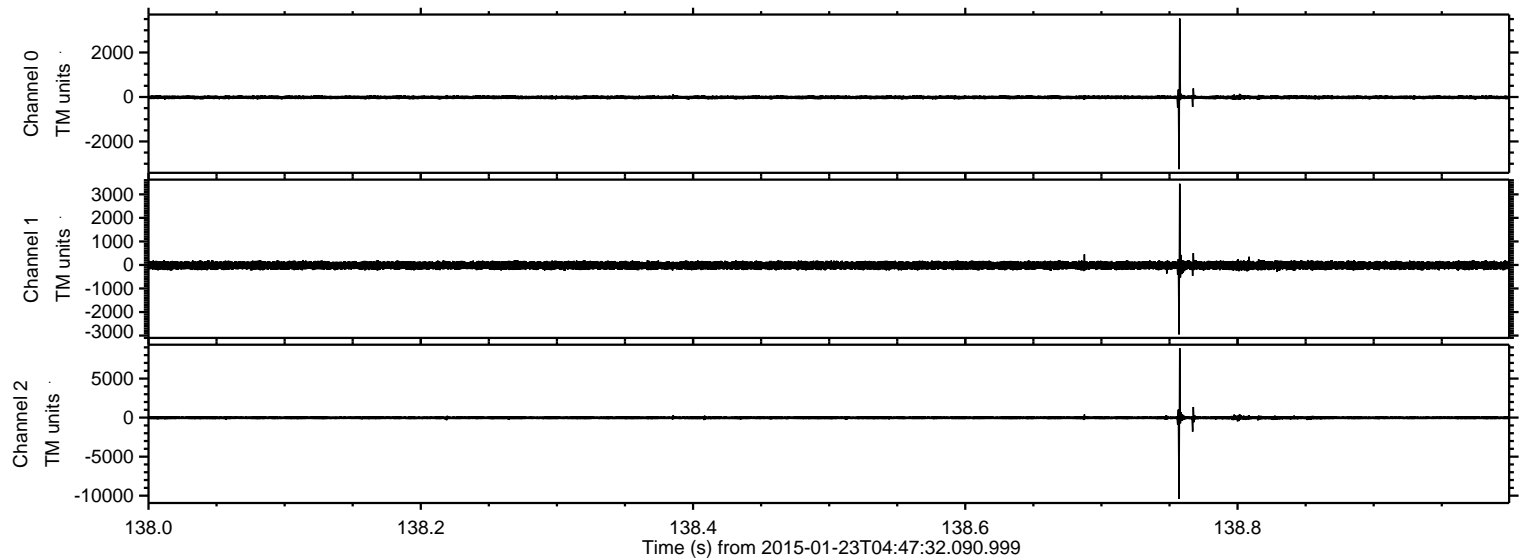

Channel 0
mn: -3247
mx: 3529
 μ : -15.7
 σ : 46.8

Channel 1
mn: -2952
mx: 3453
 μ : -20.2
 σ : 93.6

Channel 2
mn: -10418
mx: 8893
 μ : -24.4
 σ : 127.5

ELMAVAN 3D WAVEFORMS (Measured data sampled at 50 kHz) 49791 packets of 144 samples from 2015-01-23T04:47:32.090.999. Part 58/144

Processed Tue Feb 10 15:20:35 2015 by ELM ver.2012-10-06 from 001__elm20150123_044731__dat00.bin

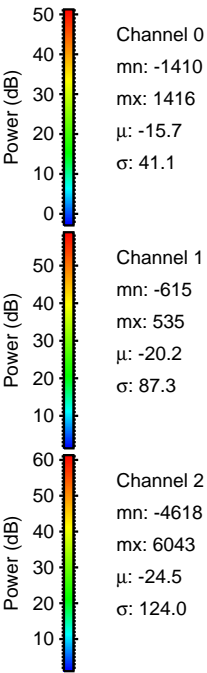
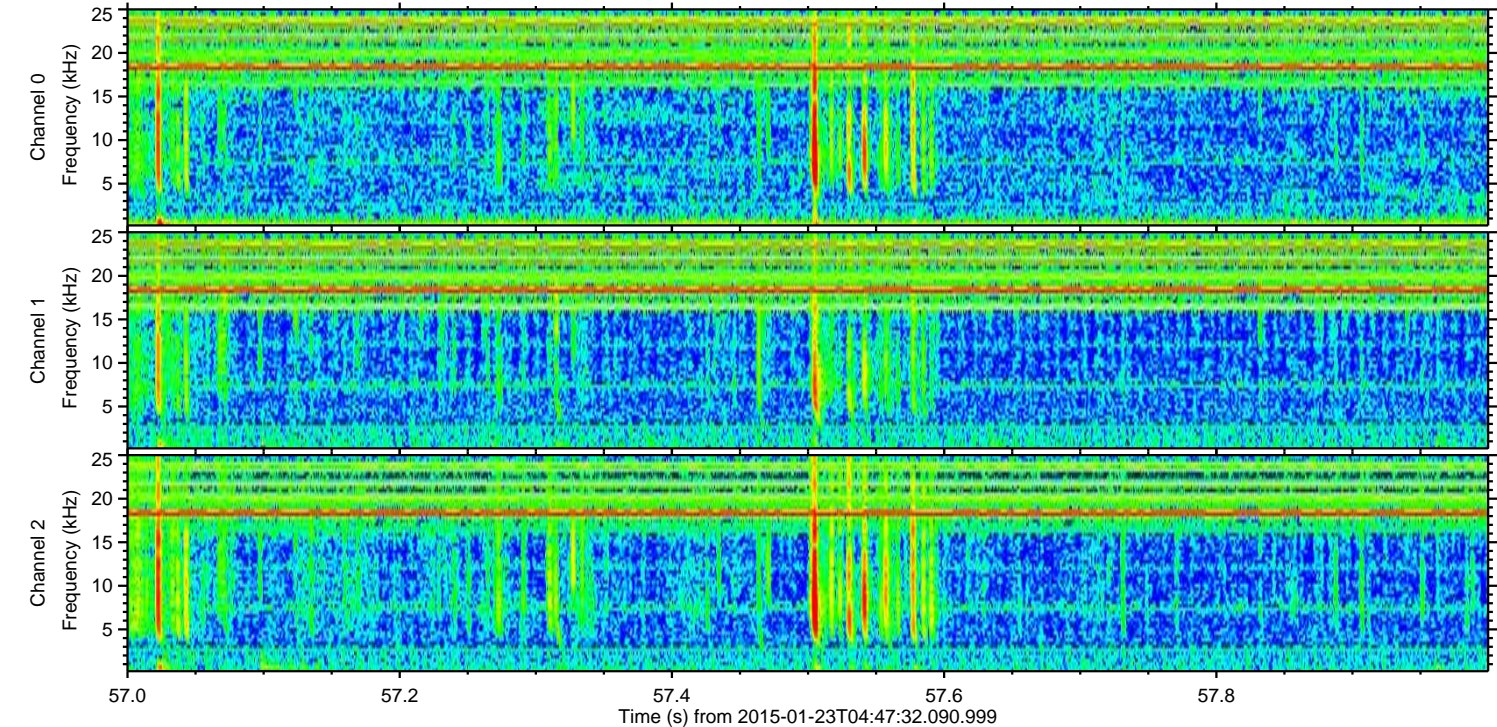
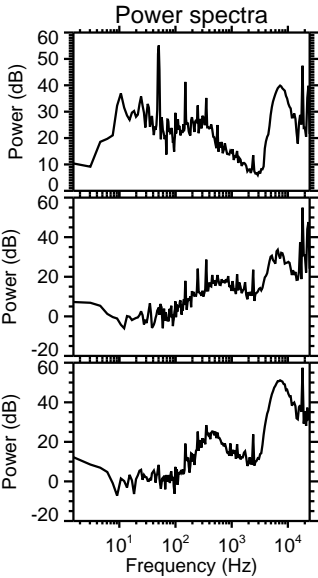
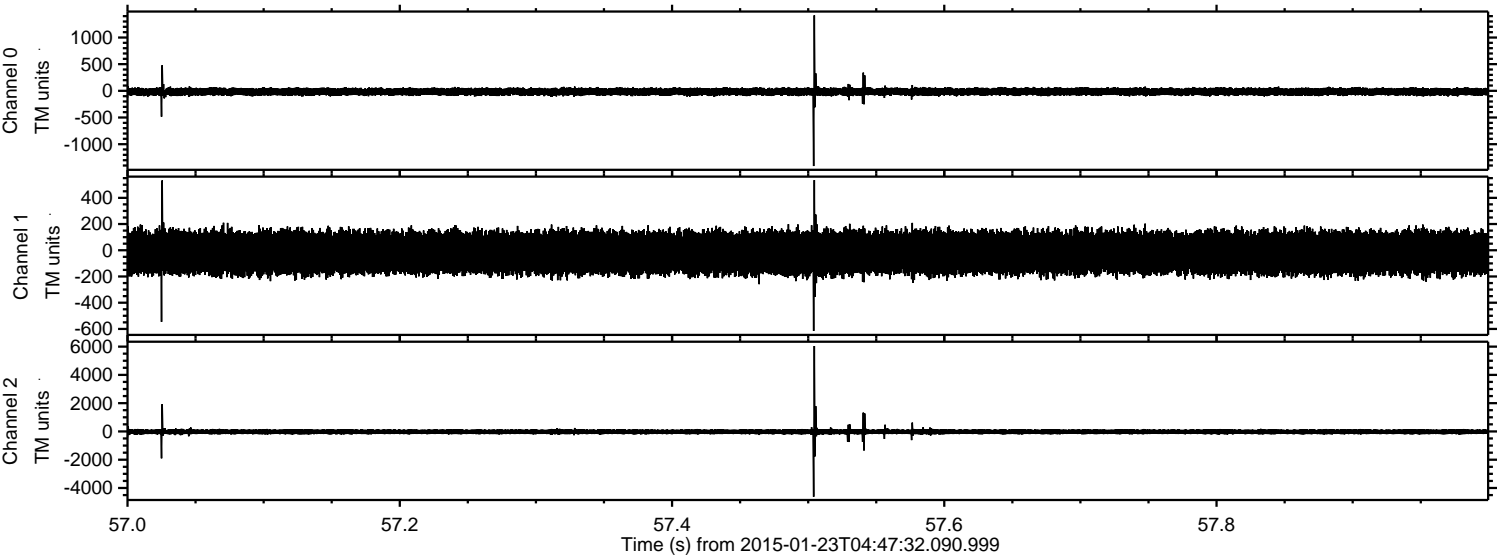

ELMAVAN 3D WAVEFORMS (Measured data sampled at 50 kHz) 49791 packets of 144 samples from 2015-01-23T04:47:32.090.999. Part 87/144

Processed Tue Feb 10 15:20:36 2015 by ELM ver.2012-10-06 from 001__elm20150123_044731__dat00.bin

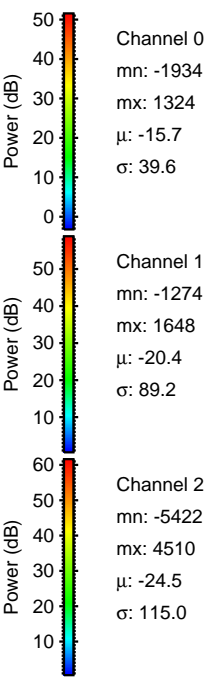
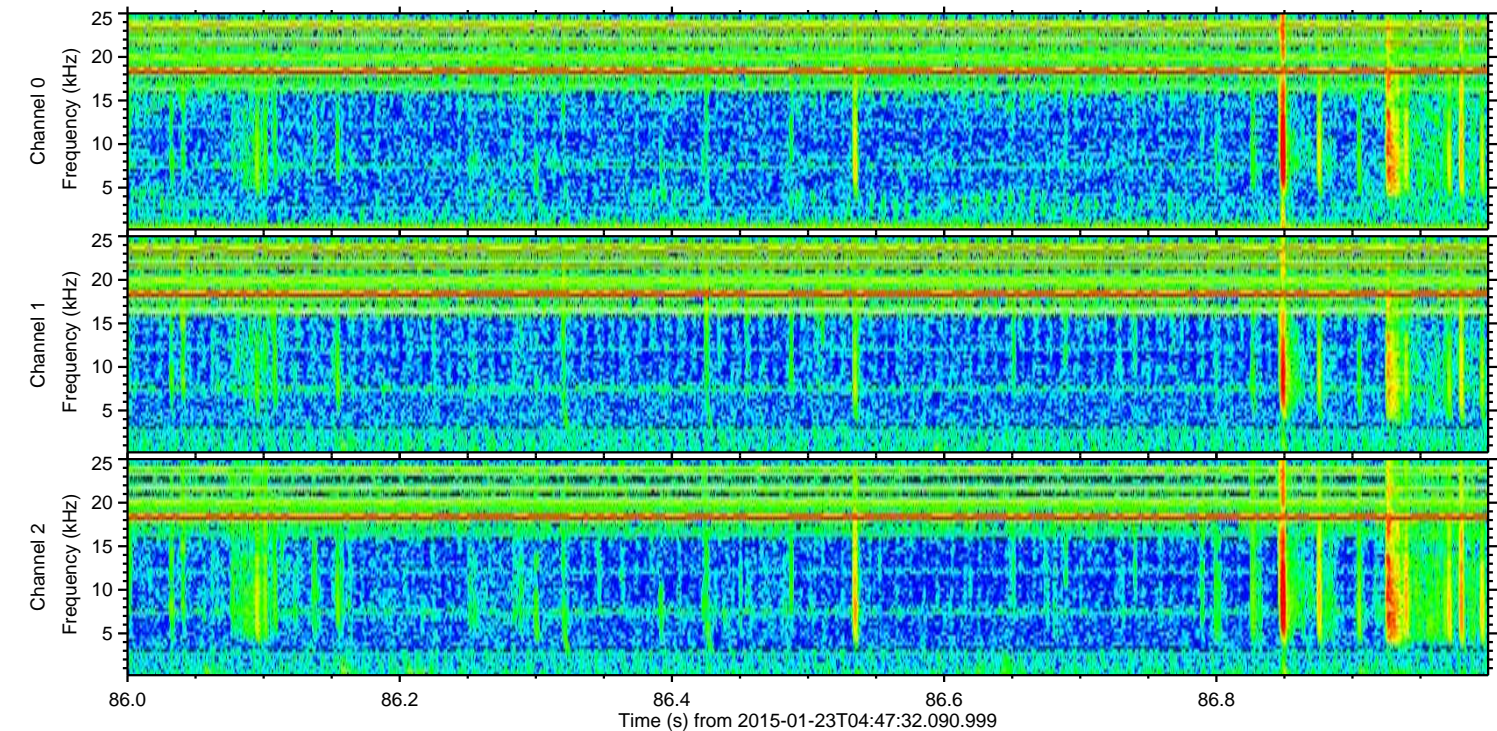
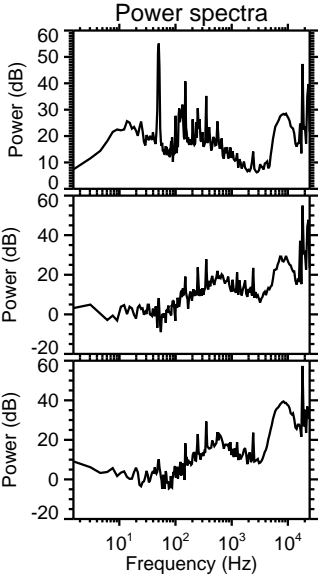
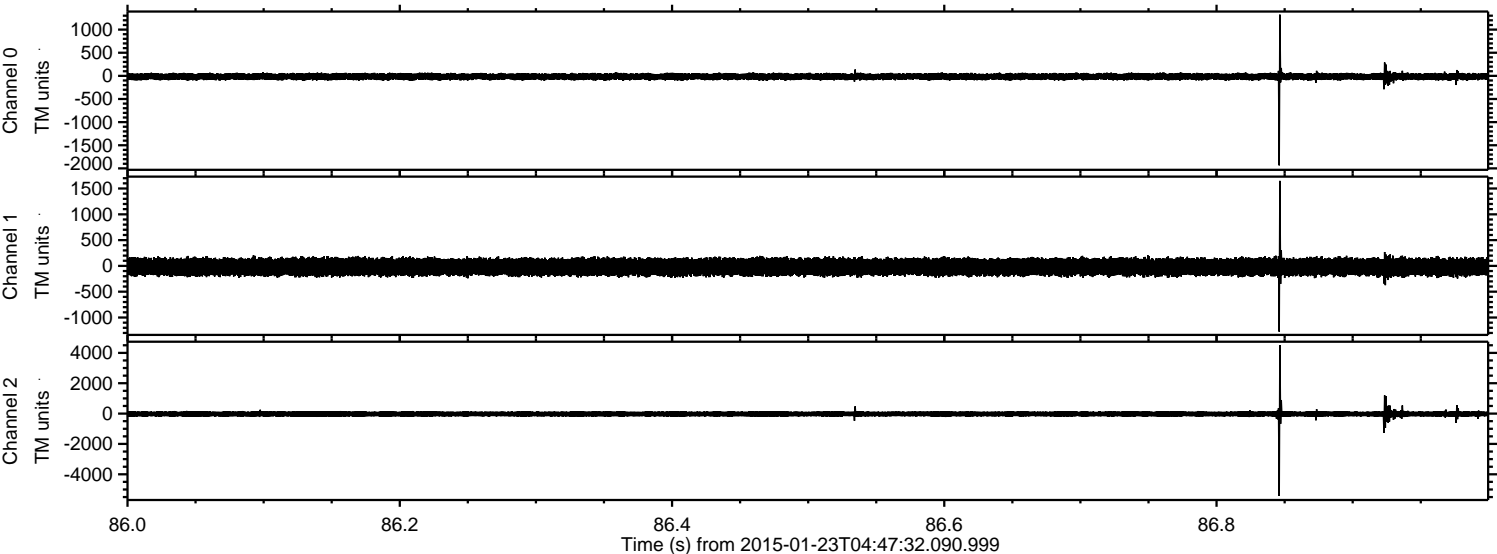

ELMAVAN 3D WAVEFORMS (Measured data sampled at 50 kHz) 49791 packets of 144 samples from 2015-01-23T04:47:32.090.999. Part 132/144

Processed Tue Feb 10 15:20:37 2015 by ELM ver.2012-10-06 from 001__elm20150123_044731__dat00.bin

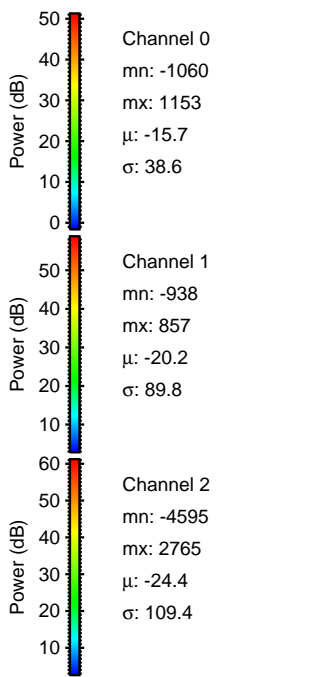
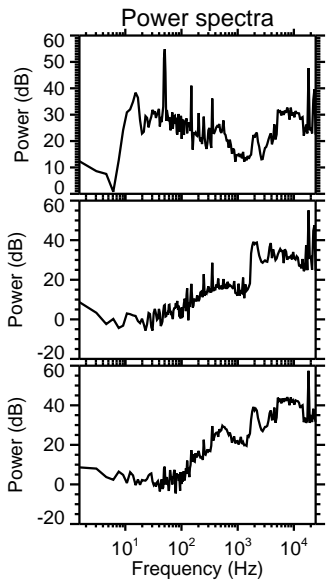
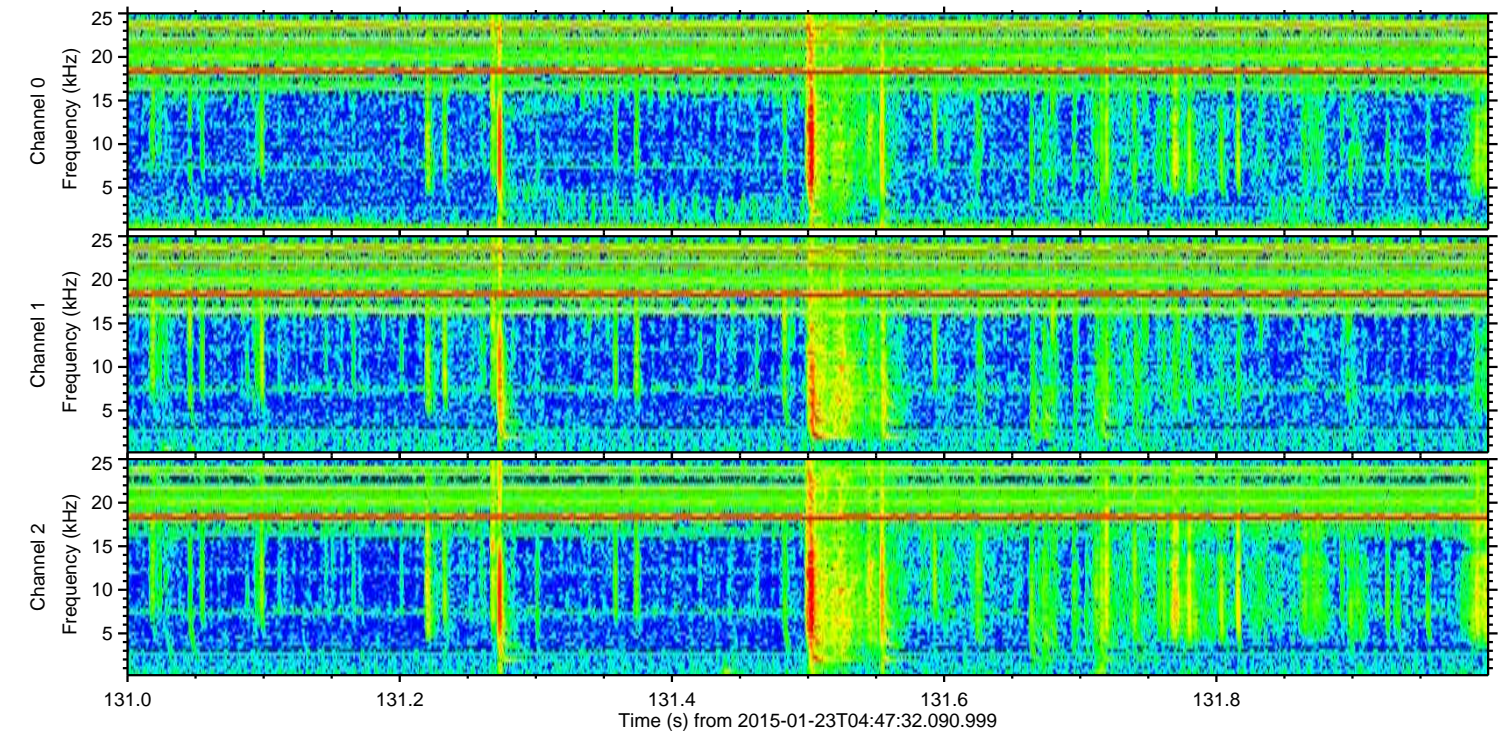
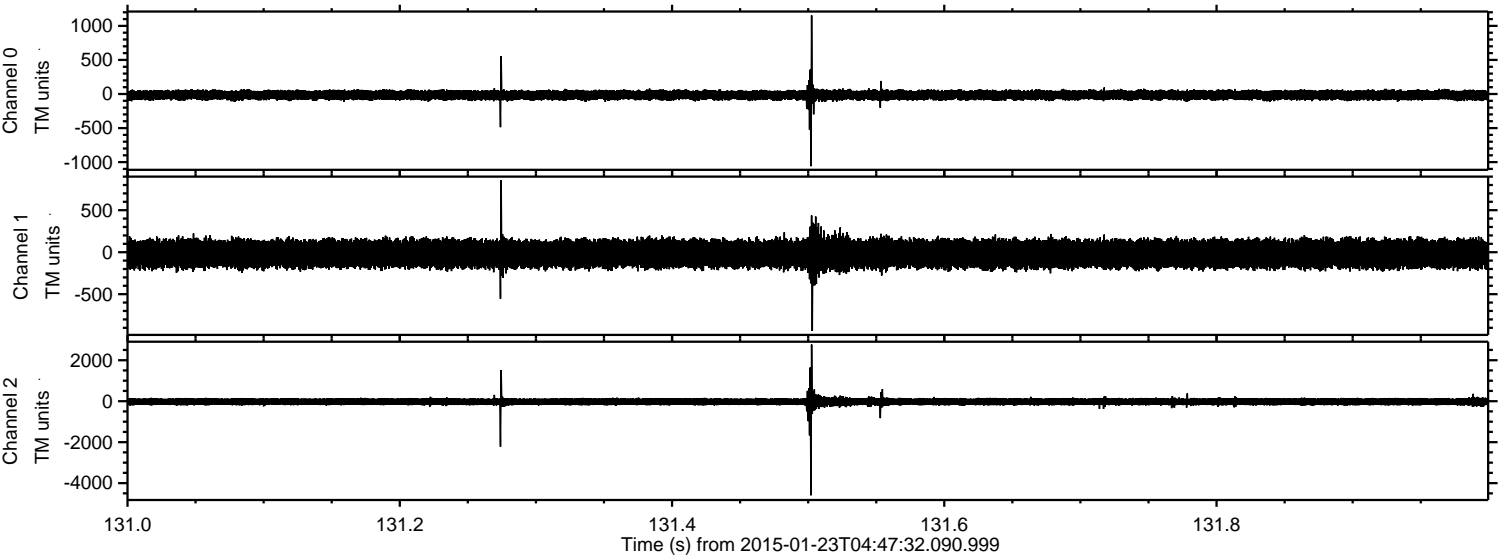

ELMAVAN 3D WAVEFORMS (Measured data sampled at 50 kHz) 49791 packets of 144 samples from 2015-01-23T04:47:32.090.999. Part 79/144

Processed Tue Feb 10 15:20:38 2015 by ELM ver.2012-10-06 from 001__elm20150123_044731__dat00.bin

